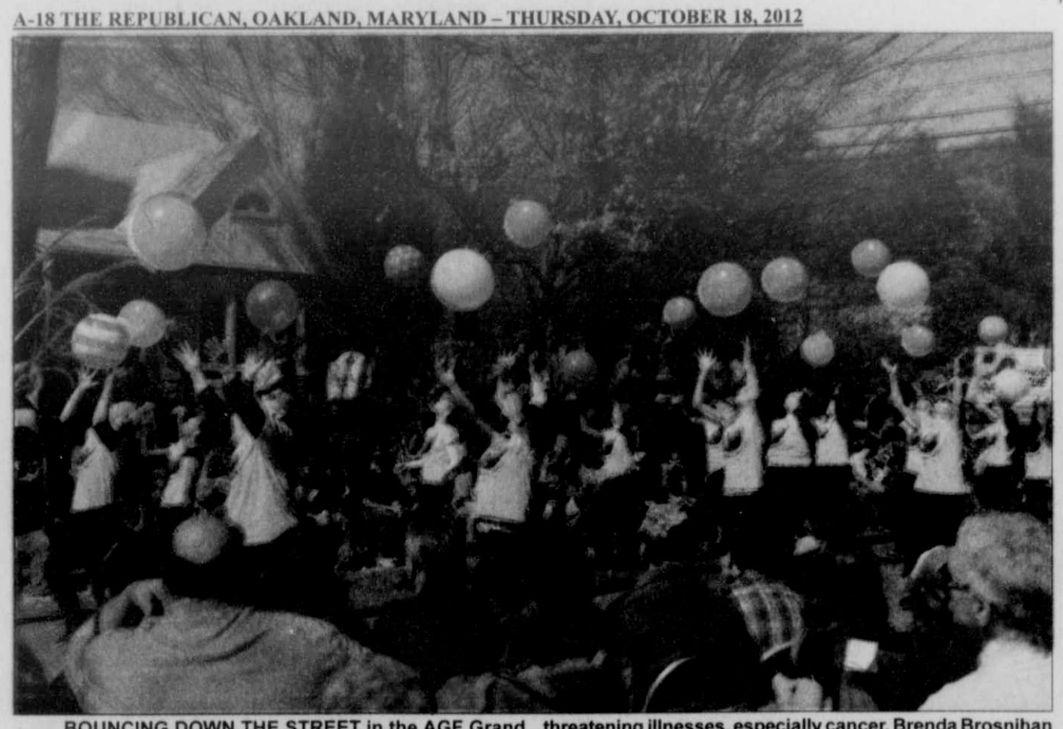
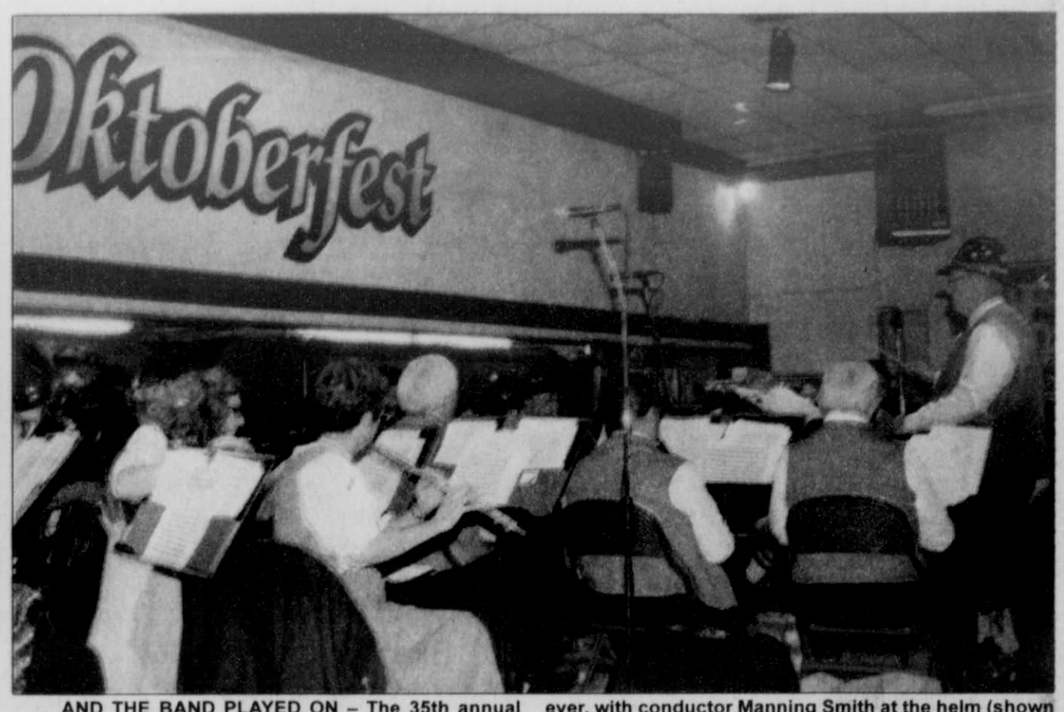
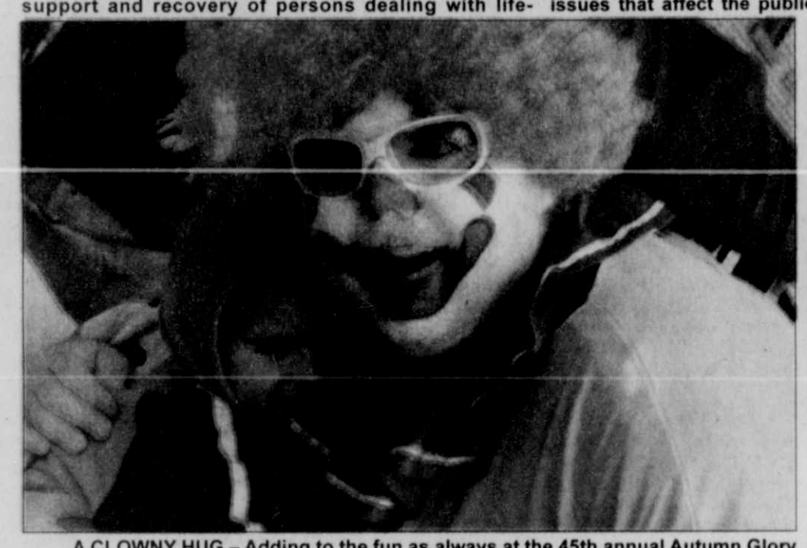


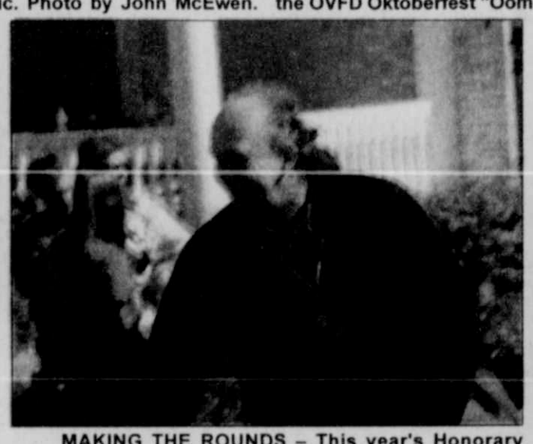
BOUNCING DOWN THE STREET in the AGF Grand Feature Parade were Brenda's Body Shop's "Bounce Back to Health" dance members, who have been promoting support and recovery of persons dealing with life-threatening illnesses, especially cancer. Brenda Brosnihan has made it a tradition to create a community dance project each fall to create awareness about various illnesses and issues that affect the public. Photo by John McEwen.



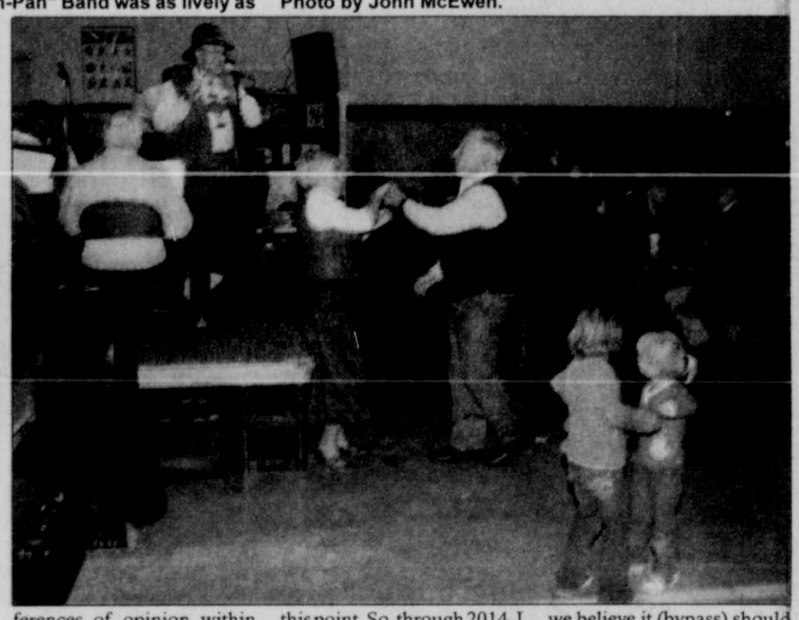
AND THE BAND PLAYED ON – The 35th annual Oktoberfest Celebration was held at the Oakland fire hall last week as part of the Autumn Glory Festival, and the OVFD Oktoberfest "Oom-Pah" Band was as lively as ever, with conductor Manning Smith at the helm (shown above right). Polka dancers young and old took to the dance floor throughout the evening, as shown below. Photo by John McEwen.



A CLOWNY HUG – Adding to the fun as always at the 45th annual Autumn Glory Festival were the Shriner clowns, who traditionally take part in the Grand Feature Parade and entertain every step of the way. Clown Eric Wotring was pictured when he returned a hug from a little bystander. Photo by Lisa Broadwater.



MAKING THE ROUNDS – This year's Honorary Golden Ambassador Rob Michael seemed to have a fabulous time, making the rounds at a number of Autumn Glory Festival events, and greeting the crowd with smiles and handshakes. Michael is a State Farm Insurance agent in Oakland, and has been involved in a number of community projects and civic endeavors. He was the sponsor of the Best of Festival trophy for the Western Maryland Tournament of Bands, also held during AGF. Photo by Lisa Rook.



Officials Review

Continued from Page A-17

tions were reduced.

Corley said mayors have reduced spending as much as they possibly can and are to the point where there is nothing left to cut. She noted Loch Lynn cannot afford to pave streets with asphalt anymore and has resorted to just patching pot holes with coal mix.

"One option is, obviously, to give up our towns," Corley said. "And no mayor wants to see that happen. I'm sure the county doesn't want to have to take over towns because we can't afford to function."

She asked Mobley to "get the message out there" to state officials about the towns' struggles and the need to restore their funding.

"Why is no one hearing us, or if they're hearing us why is no one able to somehow put some of this money back into this fund?" Corley asked.

Dr. Dona Alvarez, Garrett County Citizens for Smart Growth, voiced her support for local mayors and funding for much needed smaller projects, such as a sidewalk at Southern High School.

"We need to see something real," Alvarez said about state spending. "This talk about the top three things (previously mentioned projects) – millions of dollars – this is crap. Look at this woman (Corley). What's she asking for? To fill a pothole? Really?"

The doctor indicated there is a "disconnect" between MDOT and local residents, and a meeting once a year is not enough. She encouraged state officials to talk to local mayors and residents often to learn more about their concerns.

Alvarez questioned why the Oakland bypass project "keeps creeping and marching forward" and is still listed as the county's No. 2 capital highway priority.

"The bypass is still there and the reason is because we have already invested a lot of taxpayer money, time, and effort into that," Commissioner Jim Raley said. "Maybe in the future we will see a different need."

Peters noted that the project is on hold.

"We aren't doing any work on that at this point," she said. "It is still in the program, but there is no funding allocated at this point going forward."

Moe indicated the project has stayed active because it was requested by a former Oakland mayor and town council and board of county commissioners. He also noted that previous route changes have not created economic hardships for Oakland businesses.

"The bypass creates an *option* for people to go either around or through the town," Moe said. "They are not prohibited from coming through the town whatsoever. And the actual cost is not $100 million. The estimates now are around $57 million, and that's probably because of the cost of materials."

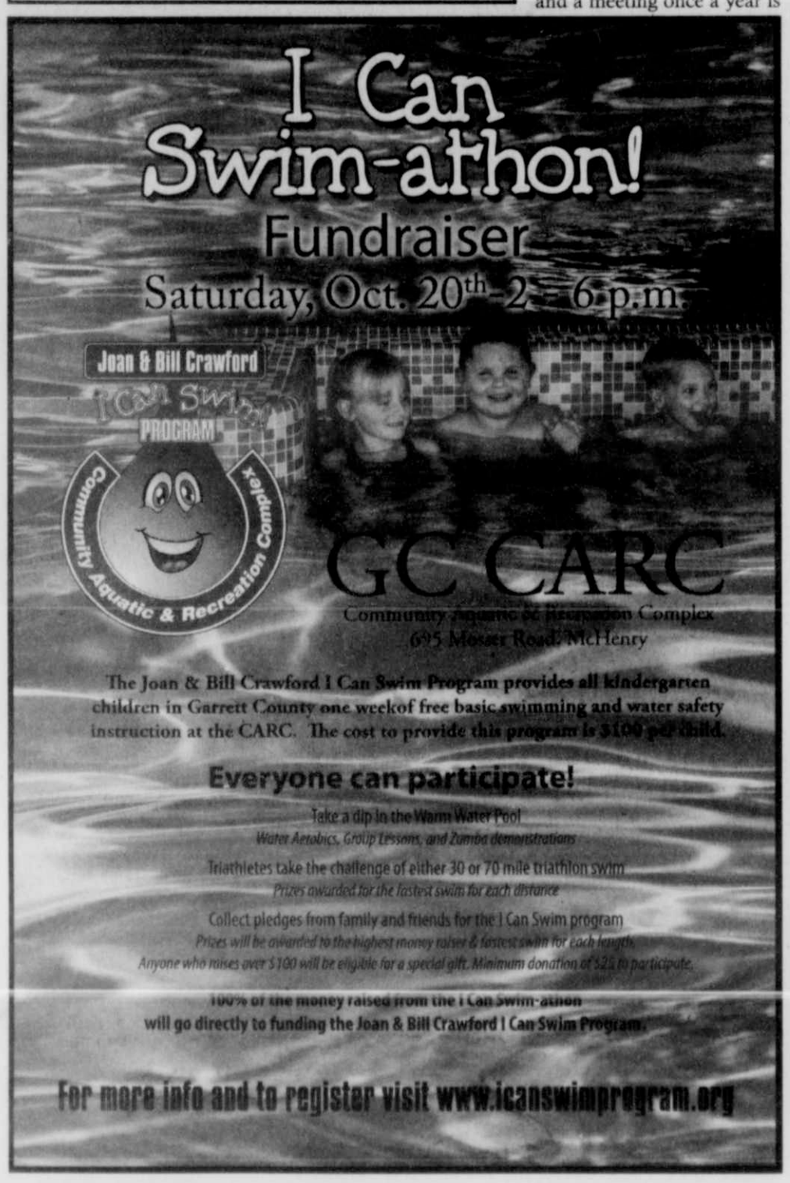
Raley stopped the growing heated debate about the bypass, suggesting that it continue at another time.

"Obviously, we have differences of opinion within this county, and I think that becomes our first challenge for us to resolve before we take it to the acting secretary and his staff," he said. "I think we all know the governor has made his position on that project pretty crystal clear at this point. So, through 2014, I think there's a very clear focus where this project stands. So we should have some open, honest thorough discussions between now and the new administration taking office in 2015 of where *we* believe this county should be and how we believe it (bypass) should be a focus."



William A. Saltysiak
General Practice of Law
28 years of Trial Experience
DWI & Criminal Defense
Divorce & Family Law
Personal Injury —Civil Litigation
301-334-0900 · 323 E. Oak Street, Oakland, MD

thirty-one
Beth L. Bowers
www.mythirtyone.com/227756
bethlbowers@comcast.net





CELEBRATE!
INTERNATIONAL CREDIT UNION DAY
TODAY, OCTOBER 18
Stop by any of our 10 branch locations for Refreshments Today!



We appreciate our members!
301-784-3000
First Peoples Community Federal Credit Union
ACCIDENT - CRESAPTOWN - CUMBERLAND - FROSTBURG - GRANTSVILLE - KEYSER - LAVALE - LONACONING - MEYERSDALE - SHORT GAP

Activity Of Bears On The Increase During The Fall

Cooler fall temperatures signal black bears to begin a period of increased feeding activity to prepare for hibernation, according to a release by the Maryland Department of Natural Resources.

During this time bears may be attracted to human-provided food sources – such as trash, pet food, and bird-feeders – and lose their natural fear of people, which can lead to dangerous encounters and conflicts, according to a DNR spokesperson.

Keeping trash and pet food in a place where bears can't get to it is the best way to avoid problems with bears, he said, adding that citizens should also delay feeding songbirds until the winter months to avoid attracting these animals.

Since bears may travel many miles in search of food, motorists traveling in Maryland's western counties are reminded to watch for them crossing roads, especially during October and November.

Maryland's bears will begin entering dens in mid-November, and most are denned by mid-December.

To learn more about Maryland's black bears, citizens may contact a staff person in DNR's Western Region office at 301-777-2136, or statewide at 410-260-8540.



SOME NICE CARVING of the surface of Deep Creek Lake was demonstrated by none other than the president of Garrett College, Dr. Rick MacLennan, pictured directly above, who along with several others decided to make slalom waterskiing among their own personal Autumn Glory Festival events this past weekend. Pictured below is MacLennan's daughter Julianne. While the MacLennans donned wet suits, Chuck McIntire, above right, toughed it out in his swimming trunks, as he took to the lake in observance of his 60th birthday. The photos were submitted by the two separate families, but ironically, McIntire grew up spending his summers in the same house now occupied by the MacLennans and located along Rock Lodge Road.





JROTC Program To Host Veterans Day Ceremony

The Northern High School Husky Battalion JROTC Program will host a Veterans Day ceremony on Monday, Nov. 12, beginning at 9 a.m. at the cafeteria of the school.

All veterans are welcome to attend. Refreshments will be served. Guests should enter through the gym doors where the cadets will escort them to the cafeteria.

Halloween Social Set At Route 40

A Halloween Social will be held at Route 40 Elementary School on Friday, Oct. 26, from 7 to 9 p.m.

The event is sponsored by the school's PTO, and will include games for 25 cents each, food, a bake sale, a photo studio, a haunted house, and basket raffles.

A cash donation is requested for admission.

Harvest baskets include a Thirty-One thermal market tote or reusable shopping bag and a $25 Martin's gift card. Many theme baskets will be raffled, including Steelers, bathroom, scrapbooking, gift cards, books, movies, baseball, and others.

NOTICE

The annual cleaning of the

Bayard Cemetery

will be

Saturday, Nov. 3

Please remove any flowers or items you wish to keep. All items remaining will be discarded.

If you have any questions, you may contact me at 304-693-7300.

Steven F. Durst, Mayor

In Loving Memory of our Angel

Terry Allen Artice Jr.

Oct. 16, 1971 – Jan. 3, 2006



Have a lot of faith, and he'll come to be
that loving person that everyone will see
Even though their eyes are open
Even though their eyes are shut
All you gotta do is say Terry,
and look up
You know he will be looking down,
Down for a while
You know he'll be staring there
with a big ole smile.
He smiles because we remembered
he smiles because we didn't forget
We smile because we love him
each and every bit
We didn't forget you on your special day
We love and miss you so much, Terry...
Have a Happy Birthday!!

Loved & sadly missed
The Family

In Loving Memory of

Runetta Kaye Field

May 27, 1963 – October 19, 2010

who is missed so much but loved dearly.

Until we meet again!

Love and Prayers

Your Family

Do you ever feel stuck?



CELEBRATE RECOVERY

FAITH EVANGELICAL FREE CHURCH

EVERY FRIDAY AT 6:30



Greater Morgantown's dynamic nightlife, extraordinary menus, and one-of-a-kind shopping create a memorable getaway weekend!

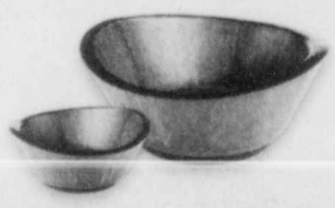
Where else can you while away a day delving through bargain retro clothing, chic designer fashions, estate jewelry and local antiques . . . and follow with a romantic rendezvous dinner by the water's edge? Downtown Morgantown pulses at night with the beat of countless live performances in a compact area perfect for evening strolls. **Contact the Greater Morgantown CVB for help with planning and reservations.**

Plan Your Veteran's Day Weekend With A Show and Holiday Shopping!

Dionne Warwick | **Nov. 9** | WVU Creative Arts Center

WV Arts and Crafts Christmas Spectacular | **Nov. 9-11**
185 Exhibits, Hand-crafted Appalachian Art | Mylan Park Expo Center

Second Sunday Antiques | **Nov. 11**
Collectibles from Three State Regions | Mylan Park Expo Center



GREATER MORE! gantown Convention and Visitors Bureau

FOLLOW US ON facebook.com/MOREgantown

www.tourmorgantown.com | **800.458.7373**

WVTOURISM.COM West Virginia Wild and Wonderful 800-225-5982

GARRETT COLLEGE NEWS BEAT

www.garrettcollege.edu

CELEBRATING 40 YEARS OF SERVICE TO THE COMMUNITY



PARADING GC ALUMNI – Garrett College Alumni marched with the college float in Saturday's Autumn Glory Grand Feature Parade in Oakland as part of the 2012 GC Homecoming celebration. Pictured from left, front, are Ann Elliott (Garrett Community College's very first graduate) and Marcia Knepp. In the second row are Amanda Savage Gray, Maney Gale, Miranda Savage Gallagher, Kathy Browning, Michelle Holler, and Doug Stanton. In back are Jenna Rush, Katie Graham, Mindy Sharp, and Connor Norman.



GC STUDENT VETERANS were well-received along the Autumn Glory Grand Feature Parade route in Oakland on Saturday. The Student Veterans Organization at GC provides support for those who have served or are currently serving in the military and returning to life on the college campus. Riding in the back of a "deuce-and-a-half" provided by Sang Run Sports Shop and proudly waving flags in the photo above are, from left, Rocky Gregory, Emily Gregory, Mark Shrout (hidden), Alisa Kline, Tamara Sivade-Miller, financial aid and veterans affairs counselor Kathy Fauber, Keith Covell, Ken Lillie, and Shane Friend. More information about the Student Veterans Organization is available at www.garrettcollege.edu or by calling 301-387-3057.

Find us on Facebook!

Phi Theta Kappa Holds Ceremony; 23 Are Inducted

During a recent ceremony at Garrett College, 23 new members were welcomed into the Phi Theta Kappa (PTK) Honor Society's Alpha Omicron Phi Chapter. The mission of this international organization is to recognize and encourage the academic achievement of two-year college students and to provide opportunities for individual growth and development through participation in honors, leadership, service, and fellowship programs.

To be eligible for membership in Phi Theta Kappa, a student must complete a minimum of 12 hours of associate degree course work and generally earn a grade point average of 3.5 or higher. Students must maintain a high academic standing throughout their enrollment in the two-year college, generally a 3.25 GPA. Part-time and full-time students are eligible for membership.

The ceremony opened with a message of welcome and congratulations from Garrett College president Dr. Richard MacLennan to the inductees and their families and friends.

"This is a great moment to recognize academic achievement," he said. "I congratulate you on this honor, as it is no small accomplishment.

"There is a challenge for students being inducted into Phi Theta Kappa," he continued. "It brings recognition, as well as an opportunity to elect officers, develop leadership, and find ways to give back to the academic community."

James L. Allen, interim dean of instruction, also welcomed those present and noted the importance of support from loved ones in the achievement of success.

"Tonight we recognize your high level of academic achievement and, in many cases, your active role in the life of Garrett College," he said. "Congratulations on your achievements, and best wishes for your future success."

Allen outlined the history of Phi Theta Kappa. Founded in 1918 in Missouri to recognize the accomplishments of two-year college students, Phi Theta Kappa is today the largest honor society in American higher education with more than 1.3 million members and 1,000 chapters located in all 50 of the United States, U.S. territories, British Virgin Islands, Canada, Germany, Marshall Islands, Micronesia, United Arab Emirates, and Palau.

Krista McKenzie, Phi Theta Kappa advisor, spoke to the students, their families, and friends about the goals of this honor society as represented in the PTK organization shield.

Allen led the students in the recitation of the membership pledge and awarded certificates, and McKenzie presided over the signing of the honor roster. A reception followed the ceremony.

Finell Publishing Company/The Republican Newspaper

MASTERMIND DESIGNZ
PHOTOGRAPHY & GRAPHIC DESIGN
LOGOS • BUSINESS CARDS
CORPORATE IDENTITY
ADS • SIGNAGE • POSTCARDS
CUSTOM VINYL FOR INTERIOR WALLS
GLASS WINDOWS • CAR WINDOWS
CAR DOORS • BOAT DECALS
info@MastermindDesignz.com



COLLEGE EXPO AT GC – The annual Mountain Top College Expo, co-sponsored by Garrett College and the Garrett County Board of Education, was held recently on the McHenry campus of GC. Well over 100 students attended the event that allowed them to meet with representatives from 32 colleges from throughout the region, as well as from the Maryland State Police. According to counselors from Northern and Southern high schools, the event had one of the best turn-outs in recent years. Above, members of the Wilt family, student Jenner with mother Stacy and little sister Carly, talk with Garrett College admissions counselor Michelle Holler. Those wishing to learn more about Garrett College may do so by attending the open house scheduled for this Saturday, Oct. 20, at 11 a.m. Persons may RSVP for the open house by calling 301-387-3044.

Change In Start Date For FastTrac Course Announced

The FastTrac New Ventures course scheduled at Garrett College has had a schedule change, with the first day of the class moved from October 18 to October 25 to coincide with the celebration of Economic Development Week in Garrett County.

This course will be offered in the Garrett Information Enterprise Center (GIEC) business incubator building on the GC campus. This practical, hands-on course is designed for prospective and new entrepreneurs, is partially funded by the Garrett County Department of Economic Development, and is part of the county's economic development continuing celebration in 2012.

The course will be facilitated by Mike Tumbarello, entrepreneur, educator, and consultant. Tumbarello can be reached at 301-387-3167. There are limited openings for this course.

Garrett College Transfer Fair Is Deemed Success

Garrett College students had the opportunity to meet with representatives from more than 20 universities and colleges recently at a Transfer Day Fair held on the McHenry campus. The event was designed to help start the transfer planning process as early as possible so that students could move toward their education goals.

"The earlier students start planning, the easier the process will be and the better choices they will make about the next step in their education, career, and life plan," said Judy Carbone, GC director of advising, career, and transfer services.

The fair was spread throughout the old gymnasium, which provided the space for students to gather to share lunch and play some games while reviewing information on the transfer process in a relaxed atmosphere.

"We provided information booklets to the students that included profiles on the colleges represented, as well as the timeline for steps to be taken in the process of transferring from Garrett College to their selected four-year institution," said Carbone.

Students were encouraged to get the name and contact information of the recruiters and to establish a connection with them. It was suggested that they practice a script they could use to describe themselves, their future goals, and why they are interested in a particular four-year institution.

"We suggested that they ask very targeted questions to help assess the institution and to get information to make an informed choice," Carbone said.

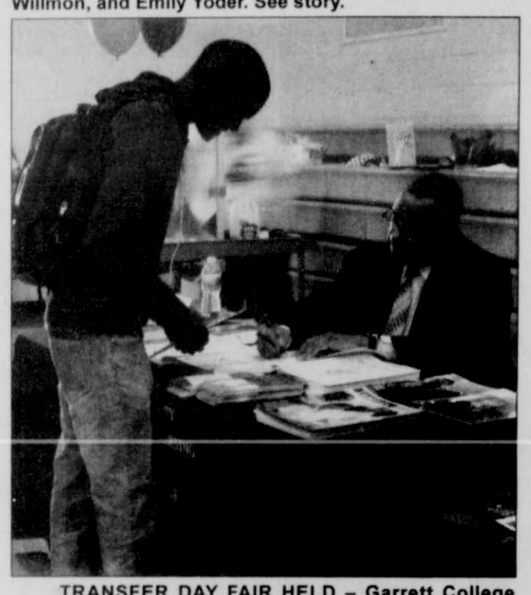
International student Raymond Musika of Uganda described the Transfer Fair from a student's point of view.

"It was a wonderful opportunity, and the setting was very comfortable and natural," he said. "It wasn't just an opportunity to meet with the representatives; it was also an enrichment experience. It was very good for me. I'm a nursing student, and I was able to speak with someone from the Coppin State Nursing Program."

College and university representatives present for the Transfer Day Fair reported that from their perspective it had been a "very successful" event and that the students they spoke with were "well-informed and asked good questions."



INDUCTED INTO HONORARY – Nearly two dozen Garrett College students were recently inducted into the Phi Theta Kappa (PTK) honor society. Pictured from left in the front row are Jim Allen, GC dean of instruction, students Kaitlin Frazee, Katelyn Gnegy, Ashley Harvey, Laurel Baker, and Kelley Wagner, and Phi Theta Kappa advisor Krista McKenzie. In the second row are students Kristen Chones, Tasha VanSickle, Karissa Brenneman, Greg Schrock, McKenzie Wotring, Claire Bishop, and Karen Bonser. In the third row are Dr. George Brelsford, dean of student life, and Dr. Richard MacLennan, GC president. Others inducted, but not present for the photo, were Richard Bender, Kasey Drummond, Caleb Friend, Hali Gebhardt, Mallary Granger, Barbara MacKenzie, Nathan Maust, Justin Sines, Heather Singell, Shelby Willmon, and Emily Yoder. See story.

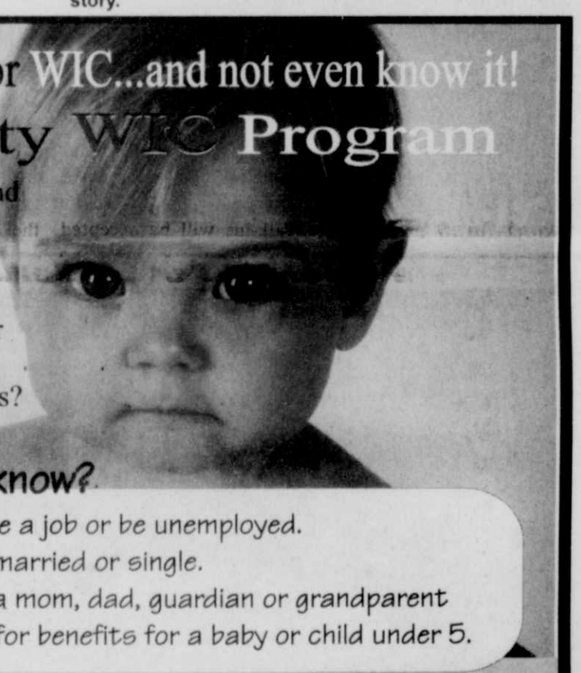


TRANSFER DAY FAIR HELD – Garrett College student Raymond Musika talks with the representative for the nursing program at Coppin State University in Baltimore during the recent Transfer Day Fair held on the GC campus. Musika, who is majoring in pre-allied health at Garrett, said that the fair offered "a wonderful opportunity" for all the students who participated. See story.

Could you be eligible for WIC...and not even know it!

Garrett County WIC Program

DO you live in the state of Maryland (Garrett County)?
ARE you a pregnant woman, new mom, a breastfeeding mother, have an infant or a child under the age of five?
DO you meet the income guidelines?
DO you have a nutritional need?



Did you know?
You can have a job or be unemployed.
You can be married or single.
You can be a mom, dad, guardian or grandparent and apply for benefits for a baby or child under 5.

Income Eligibility Guidelines for Maryland WIC Program Benefits

Family Size	Annual Income	Monthly	Bi-Monthly	Bi-Weekly	Weekly
1	$20,655	$1,723	$862	$795	$398
2	$27,991	$2,333	$1,167	$1,077	$539
3	$35,317	$2,944	$1,472	$1,359	$680
4	$42,643	$3,554	$1,777	$1,641	$821
For each additional family member add	+ $7,326	+ $611	+ $306	+ $282	+ $141

Check out these guidelines to see if you qualify for WIC. If your family receives less than the amount listed, you may be eligible. Participation in other programs such as Medical Assistance, Energy Assistance, Temporary Cash Assistance and Food Assistance may also qualify you.

How WIC Helps
- Healthy Foods
- Breastfeeding Education and Support
- Health Screening and Growth Checkups
- Information about healthy foods and how to feed your family
- Information on other services

WIC
Better Nutrition For A Brighter Future

Call WIC today for an appointment or more information at: 301-334-7710
Grantsville area: 301-895-3111 Statewide call: 1-800-242-4942

The Garrett County Health Department is an equal opportunity provider and employer.

RAILEY REALTY
800-544-2425
301-387-2000
Search for Property at the Area's #1 Source
www.deepcreek.com

Diploma Seekers Being Advised Of GED Test Changes

Requirements for receiving a Maryland High School Equivalency diploma through the General Educational Development (GED) testing process will change beginning in January 2014, according to Patricia Baer, coordinator of the Garrett College Southern Outreach Center.

"The exam will be a computer-based test, rather than on paper, and the price to take the exam is expected to triple," she said. "Though the 2014 date may seem distant, this information could be important for students who have tested in the past five years and failed one or two parts of the exam."

These individuals will have the opportunity in 2013 to complete the exam using the paper version.

"After December 2013 all previously earned scores will be wiped out, and all students will need to retake even the parts that they have passed," Baer said.

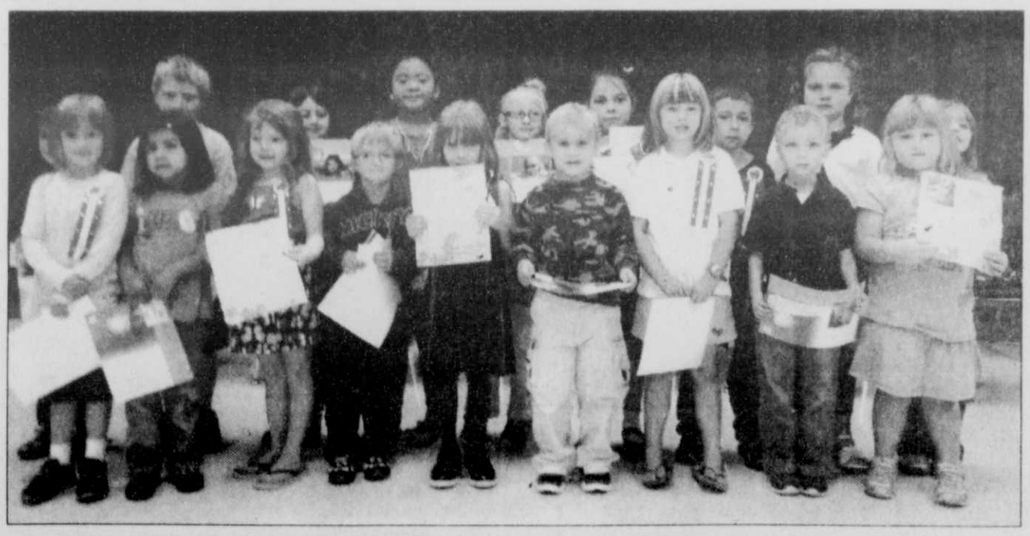
Baer organizes the adult basic education classes that prepare individuals for the GED test. She noted that there are regular changes to the testing format.

"Every 10 years the exam is changed to keep current with public school requirements of 12th grade," she explained.

The GED process requires that students take and pass an Official Practice Exam prior to challenging the actual test for a diploma.

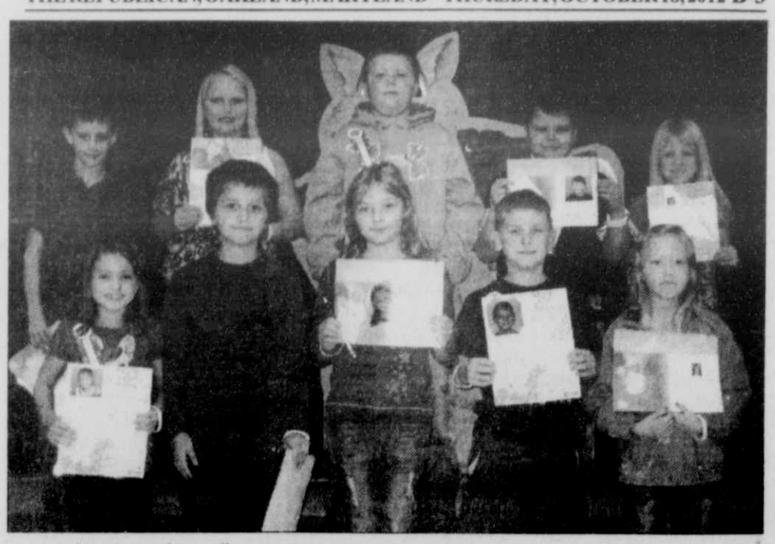
"I would encourage anyone interested in earning a Maryland diploma to participate in these classes," said Baer.

Students must be at least 16 years of age and not enrolled in a public school system. Walk-ins will be accepted at any of the college's Adult Basic Education sites, but interested persons may call the Adult Education Office at 301-334-8304 or 301-387-3781 in advance for more information.



BROAD FORD STUDENTS RECOGNIZED – Students at Broad Ford Elementary School were recently recognized for constantly displaying the character traits for September, which were self-discipline and control. Students were also recognized for academic achievement. Pictured above, left, are the pre-k, kindergarten, and first grade students. In the front row, from left, are Lydia Friend, Rosy Hernandez, Sadie Crowell, Nicholas Ritchey, Katie Kordyban, Gage Hensley, Carly Wilt, Peyton Ashby, and Madison Jones. In the back row are Masson Smearman, Rocky Beeman, Sara Fredlock, Peyton Hoff, Cianna Rizer, Addie Rohrbaugh, Braige Hardesty, Ryelynn Sweitzer, and Brianna Tasker. Above right are the students from fourth grade. In the front row are Kendall Burges, Christopher McRobie, Amelia Holschneider, Brogam Kealy, and April Fike. In the back are Chance Friend, Meghan Bittinger, Lukas Lipscomb, Logan Storch, and MacKenzie Wilt. Fifth grade students were absent from the assembly because of a trip to Hickory Environmental Education Center. Pictured below are the students from second and third grade. In the front row are Perry Warnick, Amelia Fitzwater, Kolton Lee, and Noah Martin. In the second row are Aiden Dewitt, Madelyn Easterday, Lauryn Bishoff, Emily Holland, Paige Rodeheaver, and Landon Tasker. In the back row are Brooke Holland, Emilia Germain, Cameron Davis, Kelli Catulle, Koley Richard, Elijah Guthrie, and Lilah Schmidt.





A pork and sauerkraut dinner in the Bittinger fire hall will follow the service.

GC Schedules Traffic Control Manager Class

A temporary traffic control traffic manager course will be held at the Northern Outreach Center in Grantsville on Tuesday, Nov. 6, from 8 a.m. to 4 p.m. Clarence Haskett, Maryland Department of Transportation, State Highway Administration (SHA), will instruct this session.

This one-day course certifies individuals to be traffic managers, which enables them to provide work zone traffic control as required on projects on the Maryland highway system.

Designed for field supervisors and crew leaders, the course covers the fundamentals of temporary traffic control, SHA related standards and specifications, typical applications, and more.

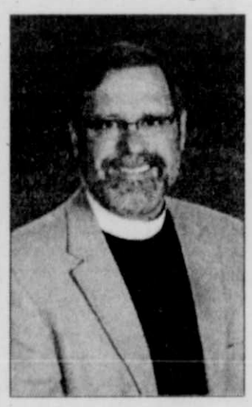
A passing grade is 70 percent, and the SHA specifies that this course must be successfully completed every four years.

The workshop is being offered through the Continuing Education and Workforce Training Division of Garrett College. Morning refreshments will be provided.

For additional information, persons may contact Terry Beach, Northern Outreach Center coordinator, at 301-895-4700 or terry.beachy@garrettcollege.edu

To register for the course, persons may call 301-387-3069.

Reformation To Be Celebrated In Joint Worship



REV. HENRY LANGKNECHT

A special joint Reformation Festival Service will be held on Reformation Sunday, Oct. 28, at Emmanuel Lutheran Church, Bittinger, at 11 a.m. The community is invited to attend.

The guest preacher will be Rev. Henry Langknecht. Assisting clergy will be pastors Randolf Richardson, Paul L. Blank, and Donald R. Thomas. Rev. Dr. Ralph W. Dunkin, bishop of the West Virginia/Western Maryland Synod of the Evangelical Lutheran Church in America (ELCA), will serve as the presiding minister.

Rev. Langknecht is an associate professor of homiletics and Christian communications and the Haman-Pfahler chairman at Trinity Lutheran Seminary in Columbus, Ohio. He has served parishes in Ohio and Ontario, Canada. He received his doctorate of theology from the University of Toronto in preaching and the literal sense of scripture for preaching.

Participating congregations of this service are Shepherd of the Hills Lutheran Church, the Accident Evangelical Lutheran Parish (St. Paul's of Accident, St. John's of the Cove, and Grace in Friendsville), and the Bittinger Parish (Emmanuel of Bittinger, Zion of Jennings, and St. John's of Meadow Mountain).

A joint choir will participate, as well as the following instrumentalists: Sammi Bessey, flute; Ruth Seib, recorder; Rodney Glotfelty, trumpet; Lynn Newman, Cameron Newman and Scott Schwing on trombone; Judy Thomas, organ; and Sheila Southerly, piano.

$45.00 Eye Exam
(no insurance, not valid with other offers)
Dr. Jim Jones
Regional Eye Center
301-334-1016

PERSONAL INJURY CRIMINAL PROPERTY FAMILY LAW
LAW OFFICES OF
Angela Blythe
Attorney at Law
Admitted to Maryland & West Virginia
Teddy Wolf
Attorney at Law
Admitted to Maryland, Oregon, & U.S. Patent Bars
Patent Law DWI Assault Mortgages Deeds Wills Divorce Separation Custody Visitation Child Support
3 South Third Street Oakland Maryland 21550
T 301-334-3522 F 301-334-3625
angelablythe@verizon.net • tedwolf@verizon.net

Replacement Windows
Any Size White Vinyl Double Hung Insulated
$189 Installed
COMPARE AT $600
GOOD HOUSEKEEPING
*Maximum size 4ft. x 6ft. Ask for details.
FREE IN-HOME ESTIMATES
814-444-0189
www.WindowWorld.com
0% FINANCING AVAILABLE
"Not only do we stand behind our windows... we stand on them!" -Matt Livingood, Locally Owned & Operated
Window World "Simply the Best for Less"
WINDOWS • SIDING • GUTTERS • DOORS
#PA062252 #MD102197

We Offer US Postal Services
We're committed to helping you
We Will Not Be Under-Priced on Shipping with FedEx or UPS
WE OFFER THE BEST IN
PACKING
SHIPPING
COPY SERVICES
MAILBOX RENTALS
EBAY AND MUCH MORE!
13180 Garrett Hwy. next to Walmart in Oakland, MD
MOUNTAIN POSTAL
SHIPPING & COPY CENTER
301-334-7890
Have your Business Cards, Design Work and other Printing Created Here!
Notice Our Longer Hours
Hours - Open 6 days a week
Monday 8:30 AM - 6:00 PM
Tuesday 8:30 AM - 6:00 PM
Wednesday 8:30 AM - 6:00 PM
Thursday 8:30 AM - 6:00 PM
Friday 8:30 AM - 6:00 PM
Saturday 9:00 AM - 4:00 PM
Sunday Closed
Rent a mailbox for $5.00 per month*
You get a street address, you're able to receive FedEx & UPS packages & can have an email sent to you to let you know you have mail!!
*Based on a 12-month contract for a regular sized box;larger sizes available at a reduced rate also
www.mountain-postal.com
Drop off pre-labeled UPS/FedEx packages

FREE FREE
Harvest Festival
Crellin Assembly of God Pavilion
Sunday, Oct. 21
3:00-6:00 pm
Games, Prizes, Inflatable Slide, Bounce House, Obstacle Course, Face Painting, Candy, Hot Dogs, Popcorn & Hot Chocolate
Everyone Welcome!
NO donations, please
FREE FREE

Thirty-one
Beth L. Bowers
www.mythirtyone.com/227756
bethlbowers@comcast.net

OAKLAND VOLUNTEER FIRE DEPARTMENT
TERRA ALTA VOLUNTEER FIRE DEPARTMENT
MONEY BONANZA
Saturday, October 20, 2012
Doors Open at 4:00 pm
Drawing Begins at 5:00 pm
Free Food and Beverages
52 Chances to Win
1000 Tickets Sold
$20.00
Each Additional Guest $10
DRAWING LOCATION OAKLAND VOL. FIRE DEPT. THIRD ST. OAKLAND
Oakland Volunteer Fire Department
Terra Alta Volunteer Fire Department
MONEY BONANZA
Saturday, October 20, 2012
Drawing Location: Oakland Vol. Fire Dept., 3rd St., Oakland
Doors Open at 4 pm • Drawing Begins at 5 pm
Free Food and Beverages • 52 Chances to Win
1000 Tickets Sold • $20.00 each • Additional Guest $10
5:00 $250.00 7:10 $100.00
5:05 $100.00 7:15 $250.00
5:10 $100.00 7:20 $100.00
5:15 $250.00 7:25 $100.00
5:20 $100.00 7:30 $250.00
5:25 $100.00 7:35 $100.00
5:30 $250.00 7:40 $100.00
5:35 $100.00 7:45 $250.00
5:40 $100.00 7:50 $100.00
5:45 $250.00 7:55 $100.00
5:50 $100.00 8:00 $250.00
5:55 $100.00 8:05 $100.00
6:00 $250.00 8:10 $100.00
6:05 $100.00 8:15 $250.00
6:10 $100.00 8:20 $100.00
6:15 $250.00 8:25 $100.00
6:20 $100.00 8:30 $250.00
6:25 $100.00 8:35 $100.00
6:30 $250.00 8:40 $100.00
6:35 $100.00 8:45 $250.00
6:40 $100.00 8:50 $100.00
6:45 $250.00 8:55 $100.00
6:50 $100.00 9:00 $500.00
6:55 $100.00 9:05 $1,000.00
7:00 $250.00 9:10 $1,500.00
7:05 $100.00 9:15 $2,500.00
Tickets Available:
Winners Circle, Mtn. Lake Park, 301-334-5825
Webster Insurance, Terra Alta, WV, 304-789-2488
Get-n-Go, Oakland, MD, 301-334-3266
Terra Alta Dairy Queen, Terra Alta, WV, 304-698-7369
J&J Choice, Terra Alta, WV, 304-789-2431
Tickets Info:
John Feather 301-616-3776
Belinda Kirk 304-698-9875
Order Tickets:
John Feather, 1239 Memorial Drive, Oakland, MD 21550
www.ovfd40.com
See us on Facebook

Ask The Everyday Scientist

REFLECTIVE CLOTHING

by Dr. Tom Sheahen

Q. Sometimes when I'm driving at twilight there is a jogger alongside the road, and there are strips on his jacket that really light up so you can see him easily. How does that work?

A. This is a result of your headlight beams being reflected right back in exactly the direction they came from. Ordinarily, light just bounces off regular objects (clothing, skin, animals, trees, etc.) in all directions, and not all that much light comes directly back to you. That is called light-scattering or diffuse reflection. But it is possible to contrive to send light right back toward its source.

The device that does this is called a retro-reflector. A cube of some types of good glass having very precise flat sides will serve the purpose; it's called a corner cube. No matter how the cube is oriented, slanted or tipped, if the sides are mutually perpendicular, light entering the cube will exit exactly back along the incoming direction.

A basic principle of optics is that the angle of reflection equals the angle of incidence. A beam of light entering a cube travels until it strikes the back wall. No matter what angle it came from, the angle at which it bounces away equals that incoming angle. Then the light crosses the cube until it runs into another wall, reflecting off that at still another angle, which in turn depends on the previous angle. After it hits the third perpendicular wall of the cube, the light beam goes back out the front face. Here is what makes a corner cube work as a retro-reflector: The sum of the angles of reflection add up to 180 degrees! Since the ray of light leaving the cube has gone through reflections totaling exactly 180°, it's headed back where it came from.

Working out the algebra, combining the angles and showing that the total is 180° is a standard problem in AP physics textbooks.

This makes retro-reflectors very useful for enhancing safety. Bicycles have retro-reflectors mounted on them so that oncoming cars will see an intensely reflected light while still some distance away. Jogging shoes often have retro-reflectors on the heels to make them highly visible to approaching drivers.

Retro-reflectors don't have to be that big. The cubes of glass can be extremely tiny, smaller than grains of sand, and thousands of them can be blended in with fibers when clothing is being made. The clothing is just as flexible and smooth as any normal fabric. To the unaided eye, nothing looks the slightest bit different – until a flashlight is shined on the clothing.

Children's Halloween costumes are made safer this way; even the totally black capé of Dracula can contain tiny corner cubes that alert an oncoming driver. Children wearing masks often can't see where they're going, and need the extra margin of safety that retro-reflectors provide.

Road signs are painted with paint containing retro-reflectors, so they're easier to read at night. The yellow and white stripes on roads contain similar paint, which increases the distance a driver can see the stripes; that matters a lot at 60 mph. License plates likewise are manufactured using such paint, which means that a radar beam sent out by a police car will bounce back exactly toward the detector because radar waves behave exactly as light waves. The range at which they can detect a car is greater because of the retro-reflectors in the paint.

The astronauts of Apollo 11 and subsequent flights placed retro-reflectors on the moon. From the earth, a laser beam sent to the moon (about ¼ million miles) strikes the retro-reflector array and comes right back, producing a detectable signal at Earth. By timing the delay of such a laser pulse, an accurate measurement of the distance between Earth and moon is made. Among other things, the folks who tried to claim the moon landing was all a hoax were left unable to explain how that signal came back, unless somebody had gone there to set the retro-reflectors in place.

Dr. Sheahen lives at Deep Creek Lake and has taught physics at Garrett College. Persons wishing to submit questions for this column may e-mail them to newsroom@therepublicannews.com.



VETERANS' FACILITY PLANNED – The Bruce Community Outreach Center (former Bruce High School) in Westernport will serve as the facility for the Western Maryland Veterans Shelter and Services Center. The group raising funds for the facility has found a partner in Rev. Steffan Carr of Christ Memorial Church. The church is currently in the process of setting up social services programs so that veterans programs and the church programs are interrelated. The group hopes to be up and running by Nov. 1. See story for details.

Veterans' Shelter Facility Located In Westernport

A facility has been located to serve as a Western Maryland Veterans' Shelter. Information concerning fundraising efforts for a facility was reported in an earlier edition of *The Republican*.

According to Daniel Brashear, a veteran of the U.S. Navy who serves as the organization's CEO, a building and partner have been located in Westernport at the former Bruce High School building. The building is currently owned by Rev. Steffan Carr and serves as the Bruce Outreach Center.

"We had originally intended to set up in Garrett County, but couldn't find a suitable building as the deadline came close," Brashear explained. "We came across the high school either by sheer luck or divine intervention, depending on who you ask. When we surveyed the building, the church members were working on it. We met Pastor Steffan, and the rest was history."

Brashear noted that the organization has also had a great deal of interest from the local Garrett County church community through Rev. Kevin Brody and the associated pastors of his 30-church council.

"They have offered to assist us in any way they can," he said. "We would like to thank those businesses and managers who stuck with us and let us put up and keep our collection buckets around the county to get this going. We never would have reached this point without their help. The list of people and agencies willing to help us is long and colorful, but we can't thank you all enough."

Brashear also mentioned that Congressman Roscoe Barlett and his office staff were especially helpful in this endeavor.

Work is currently under way at the facility, with hopes to open within 30 days. Within the first six months, the organization hopes to provide shelter housing to 20 veterans, both male and female, and their dependents if necessary.

They also want to establish job training, employment training, veterans' benefits assistance, drug and alcohol abuse counseling, permanent housing assistance, and other needed services for both veterans and the community within the next three to five months.

"We fully intend to offer our services to the veterans of Garrett County as promised, as well as Allegany and Washington counties," Brashear said. "We will turn no veteran away. Once established, any veteran can reach us at 301-895-5102. If you are currently a veteran in need of shelter, please contact the VA hotline."

Brashear is also interested in hearing from veterans in the area so they can get an idea of how many there are and establish contact with them. Persons may call the above number or e-mail westmdvetretreat@hotmail.com.

Read. Then Recycle.

GC Amateur Radio Emergency Services Holds AG Event Station



The Garrett County Amateur Radio Emergency Service (GCARES) operated a special event station from the caboose at the B&O Train Station in Oakland during Saturday of Autumn Glory. The group wanted to honor the telegraphers who operated from the station in bygone days.

Inside the caboose, an amateur radio station with a straight key was set up with a licensed operator sending Morse code, using no commercial power. The station was operating under the special one day call sign W3M. Any ham station hearing the code could send a reply back in code. Contacts were made in Florida, Tennessee, Pennsylvania, and Maryland. Each contact was mailed a QSL card with a picture of the train station and caboose including details about the contact. The operators included Shaun Neidlinger, KB3CXQ (pictured), Tim Gift, KB8NUF, and Pam Viner, N3HFC. Because of poor atmospheric conditions and limited antenna height, the number of contacts was limited.

At the entrance to the caboose, Mark Moynahan, K3EE, and Denise Moynahan, KD4UCP, greeted visitors and introduced them to three learning centers with activities for learning Morse code and for practicing the code. Old-fashioned code devices and keys were available to use. There was also a computer keyboard that sent Morse code with each key press. An electronic code reader was attached that translated the code into a digital display of the letters typed. Moynahan also provided a history of the use of telegraphy at the station and its uses today.

"While Morse code is no longer required to get an amateur radio license, it is still in use," said a spokesperson. "Often Morse code signals can be heard and understood when voice cannot because it requires less bandwidth and is easier for the ear to distinguish under adverse atmospheric conditions."

The code is used by the National Traffic System (NTS), which is a series of amateur radio nets (networks) meeting daily to pass routine, priority, welfare and emergency traffic (radiogram messages) across the country. The NTS uses various modes including Morse code, voice, and digital.

Amateur groups such as GCARES can be called on in an emergency by local officials to assist as needed to pass messages, including the ICS 213 message form used by the Federal Emergency Management Agency. A special radio e-mail program called Airmail can be used to send messages, with ICS forms attached, solely by amateur radio, without the use of the Internet.

Anyone interested in getting an amateur radio license can go online to the American Radio Relay League for resources or attend a local meeting.

GCARES meets the second Monday of the month at 7 p.m. at the Southern Rescue Squad building. Those interested may also contact Bill Shomo, GCARES emergency coordinator, at 301-334-2997. Jill Schaumloeffel, Garrett College, has recently started the Backbone Mountain Amateur Radio Club and has offered amateur radio classes through the Continuing Education Division.

Find Your Adventure

2 FOR 1 DINING PROMOTION

October 21–25, 2012 &
October 28–November 1, 2012

TAKE ADVANTAGE OF THESE TERRIFIC 2 FOR 1 DINING DEALS AT THESE PARTICIPATING RESTAURANTS:

Brenda's Pizzeria
Any Pastabilities Double Dinner Deal $21.95
2 Pasta Entrees, 2 Salads, Bread & 2 Desserts
(choice of Feature Pie of the Week)

Deer Park Inn
Order 1 Appetizer, Get 1 of the Same Value Free

Jearbryo's HOOKERS Seafood & Grill
Double Dinner Deal $19.95
2 Entrees with free desserts

Long Branch Saloon
2 for 1 Stuffed Mushroom Caps
Thursday night Only: 2 for 1 BBQ Sandwiches

Mountain State Brewing Company
2 for 1 House Salads, Hummus & Pita Chips, Soft Drinks, or 2 for 1 Kids Menu Items
(Chicken Nuggets, Cheese or Pepperoni Flatbread or Hot Dog with Chips)

Santa Fe Grille
2 for 1 Desserts

VIEW ALL OF THE DETAILED 2 FOR 1 OFFERS AT VISITDEEPCREEK.COM

GARRETT COUNTY MARYLAND
DEEP CREEK LAKE AREA GARRETT COUNTY CHAMBER OF COMMERCE

Offers valid only from October 21-25, 2012 and October 28-November 1, 2012 blackout dates may apply, please see each restaurant's offer for restrictions and blackout dates. Taxes, Beverages & Gratuity are not included. Not valid with any other promotion or discount.

Garrett County Chamber of Commerce | 15 Visitors Center Drive | McHenry, MD 21541 | visitdeepcreek.com | 301.387.4386



Computer giving you a hard time?

Contact the CHIPS Network today for all your commercial computer and website needs.
Offering services in:

- Custom Programming and Software
- System and Network Engineering
- Website Design, Maintenance and Support
- Graphic Design
- Hardware and Software Troubleshooting
- Site Management and Consulting

21287 Garrett Highway, Suite 200, Oakland, MD
(301) 387-5652 • (800) 590-9907

Audibel
Hearing Aids for Every Lifestyle & Budget!
1-877-643-3028
Thursdays by Appointment
(Lower level behind Dr. Tuel's Office)
www.audibel-hearing.net

TOO MUCH STUFF?
Give us a call – Jack's Junk Removal
We clean attics, basements, garages – we'll haul away anything
Reasonable rates
301-859-0907 – We Buy Stuff!

Jeep CELEBRATION EVENT

RAM POWER DAYS

2012 Jeep Compass Latitude 4x4
MSRP $25,395
SALE PRICE
$22,716

2012 Jeep Liberty Limited 4x4 Loaded!
MSRP $30,355
SALE PRICE
$25,775*

2013 Dodge Durango SXT AWD
MSRP $33,780
SALE PRICE
$31,831

2012 Dodge Grand Caravan SE
MSRP $23,990
SALE PRICE
$21,253

2012 Ram 1500 SLT Crew Cab RamBox Cargo, Uconnect
MSRP $40,885
SALE PRICE
$33,288

2012 Dodge Ram 2500 ST Crew 4x4
MSRP $40,145
SALE PRICE
$33,696

*Must qualify for rebates and finance with Ally Financial.

DODGE Jeep RAM



Accident GARAGE
113 S. Main St., Accident, MD
301-746-8181 • 301-895-3230
OPEN: Mon thru Fri. 8 to 6; S at 8 to 1

HUSKY Notes

College Visits

A representative from Fairmont State University will be here next Monday, Oct. 22, at 9 a.m. Anyone interested in meeting with the representative from this college should sign up in the counseling center before this Friday, Oct. 19, at 3 p.m.

A representative from Waynesburg College will be here on Thursday, Nov. 1, at 11:15 a.m. Anyone interested in meeting with the representative from this college should sign up in the counseling center before Wednesday, Oct. 31, at 3 p.m.

A representative from Frostburg State University will be here on Monday, Nov. 5, at 9 a.m. Anyone interested in meeting with the representative from this college should sign up in the counseling center before Friday, Nov. 2, at 3 p.m.

A representative from West Liberty University will be here on Monday, Nov. 5, at 9 a.m. Anyone interested in meeting with the representative from this college should sign up in the counseling center before Friday, Nov. 2, at 3 p.m.

Service Learning Opportunities

The Festival of Trees will be held Friday and Saturday, Nov. 23 and 24, at the GC fairgrounds exhibit hall. Help is needed from 9 a.m. to 8 p.m. for the following: costumed characters, assistance with children at craft tables, food service in Mrs. Claus's Kitchen, help families carry food to tables during breakfast with Santa, parking attendants, and cleanup. For more information and to schedule a time to help, please contact Sherry or Fred Bradshaw at 301-746-8117 or sherbrad@verizon.net. This event benefits the Dove Center, a non-profit organization which is a resource center for services and shelter for victims of domestic violence and sexual abuse.

FFA Dinner

The FFA will be sponsoring a buckwheat cake dinner this Saturday, Oct. 20, in the high school cafeteria from 3 to 7 p.m. The menu consists of buckwheat cakes, pancakes, sausage gravy, eggs, home fries, sausage, biscuits, and a beverage. Price for the meal is $8 for adults, $4 for children (ages 5-12), and free for those under 5. Takeouts are available.

GOT SINUS?
ALLERGIES
GOT YOU DOWN?
CALL TODAY
FOR YOUR COMPREHENSIVE
ALLERGY EVALUATION
DR. BRIAN HASSLINGER
240-964-4851
JOHNSON HEIGHTS MEDICAL BUILDING
625 KENT AVE. SUITE 206
CUMBERLAND, MD
Ear · Nose · Throat · Allergy
Brian J. Hasslinger, M.D., P.A.

NEW HOME CONSTRUCTION
Cabin In the Woods
Post & Beam HOMES
Custom MODULAR HOMES
Quality Homes Since 1976
HUMBERSON HOMES INC
McHenry, MD 21541
301-387-6976 or 800-457-6777
www.humberson.com
25254 Garrett Highway
MHBR NO 305

UNIVERSITY OF MARYLAND EXTENSION
GARRETT COUNTY
Solutions in your community

USE COUPONS AND REBATES TO SAVE MONEY

by Lynn Little, Extension Educator, Family and Consumer Sciences University of Maryland Extension

Coupons are big business: More than 3,000 manufacturers distribute nearly 330 billion coupons worth an estimated $280 billion every year in an effort to help consumers save money.

Coupons are useful when they save you money on what you're already planning to buy. When using coupons, buy only those items that you normally select for your family. Just because you have a coupon doesn't mean you have to use it. Don't allow coupons to cause you to buy on impulse.

•Comparison shop. Don't assume bigger is better. It may be less expensive to buy two smaller items with coupons than one larger item.

•Try different brands. This will expand the coupons you are able to use and may introduce you to new products you like.

•Know store policies. Does the store match competitors' prices and/or coupons? Do they have double coupon days? Can a manufacturer's coupon be used with a store coupon?

•Look for discounts on prescriptions. Many pharmacies offer a discount with multiple refills. New or transferred prescriptions may receive discounts or gift cards. Check drug manufacturers' web sites for rebates, or visit www.optimizerx.com.

•Don't forget to look for discounts on such things as home repairs, yard work, dry cleaning, fitness centers, restaurants, car repairs, and travel.

You will find coupons in the newspaper, magazines, mailers, store ads and displays, and on product packages. Today there are many web sites offering digital, printable coupons, as well as mobile coupons for use with your smartphone. Search the Internet to find sites that offer coupons.

For additional savings, combine coupons with rebates, combine manufacturer and store "buy-one-get-one-free" coupons, and use coupons on seasonal promotions and closeouts. Rebates will either slash the price of consumer goods at the time of purchase or provide partial or full reimbursements after the purchase.

Many rebates are of the mail-in variety, requiring you to pay the full cost and then send documentation to the manufacturer or retailer, within 30 days of purchase, to receive a rebate by mail.

The documentation required generally includes the original sales receipt, UPC code, rebate slip, and the customer's name, address, and telephone number. Follow the instructions on the rebate form and enclose all required documentation in the envelope when filing for a rebate. Be sure to make a copy of all paperwork you send for the rebate. This is your only record if anything goes wrong

If you have requested a rebate, contact the company if the rebate doesn't arrive within the time promised. If the rebate never arrives or arrives late, file a complaint with the Federal Trade Commission (www.ftccomplaintassistant.gov), the Consumer Protection Division of the Maryland Attorney General (www.oag.state.md.us), or the Maryland Better Business Bureau (www.baltimore.bbb.org).

American households spend billions of dollars each year shopping. Many consumers use coupons and rebates to reduce the total amount spent and get more for their money.

University of Maryland Extension (UME) provides educational programs and problem-solving assistance related to agriculture, natural resources, nutrition, finance, 4-H, and youth development. Contact your Garrett County office of UME at 301-334-6960 or visit us at www.garrett.umd.edu.

Tires worn out? Front end needs to be re-aligned?
WE NOW SELL TIRES AND ALIGN FRONT ENDS!
Garrett Automotive
301-387-6148

RAM Notes

Host Families Needed

Families interested in hosting a foreign exchange student should notify Mrs. Sincell in the guidance office at 301-334-1660 or via e-mail at bsincell@sh.ga.k12.md.us.

Senior Portrait Make-Up Days

Senior portrait make-up days will be November 7 and 8. Any senior who did not get his/her picture taken in September should see Ms. Zumpano to schedule a time to have them taken. Also, any senior who is dissatisfied with his/her original portraits should see Ms. Zumpano to schedule a retake.

Underclassmen Picture Day

Underclassmen picture day will be next Tuesday, Oct. 23, in the cafeteria. All 9th, 10th, and 11th grade students should have their school pictures taken. Portrait packages are available, but there is no obligation to buy. Order forms and picture schedules are now out.

Selling Krispie Kreme Doughnuts

The junior class of SHS is selling Krispie Kreme doughnuts and coffee to raise money for the 2013 prom. Class members will be selling glazed ($7/doz), chocolate-iced, lemon-filled, "kreme"-filled, raspberry-filled, and sprinkle doughnuts ($8/doz), along with Krispie Kreme's signature coffee blends in regular and decaf ($9/bag). If you would like to make a purchase or would like to help sell, please see an SHS junior, e-mail shsprom@gmail.com, or call 301-334-9447 for Melissa Pyle.

Ram Fan Yard Signs

The SHS varsity football team is selling Ram fan yard signs at Green Acres, Gregg's Pharmacy, and Winner's Circle for $10 each. (Cash only, please.) They can also be personalized for an additional fee at Jesse's Signs, located in the plaza by Walmart.

The Garrett County Chamber of Commerce and the Autumn Glory Committee would like to thank all the volunteers for their assistance and support with the 45th Annual Autumn Glory Festival.

Accident Garage
Ann Sherrard and Volunteers
Bill Ashby
Bob Watson/Miriam Sincell
Chuck Trautwein
County Roads Department
Dave Beard
Debbie Friend
Diehl Ford Sales Inc.
Don Sincell
Garrett County Sherriff's Dept.
Green Acres
Gregg's Pharmacy
Hugh Umbel
Jerry Humberson
Jeff McCauley
Jeff Nelson & Deep Creek Lions Club
Jim Shaffer - 104.5 KHJ
Joanna Guy, Liz Cannon & Family
Jonny Rock with Sounds Fun Entertainment
Julie DuVall & Deep Creek Ministries
Lisa Skipper
Mayor Peggy Jamison
MD State Police
North Glade 4-H
Oakland City Employees
Oakland City Police
Oakland Farmer's Market
Oakland Golf Club
Oakland Little League
Oakland Volunteer Fire Dept.
Pam Trickett
Parade Participants
Paul Mullan 92.3 The Train
Phil Rodeheaver
Pleasant Valley Dream Rides
Rigidply Rafters
Rob Michael
Rush Services
Shaffer Ford
Spencer Schlosnagle
St. Mark's Lutheran Church
Steve Green
Suzanne Nicolas
Team One
Tim Thomas
Terry Boggs

Our gratitude to those shown and to those not able to be listed is limitless. We thank you!

PATRIOT ANNOUNCES...
Jeep CELEBRATION EVENT
POWER DAYS
Final Call on 2012 Models
0% A.P.R. Available on select models with approved credit
Savings UP TO $8,700! on select vehicles
Hurry in now until October 31!

#13009 2013 Dodge Dart SXT
2.0 Liter, 4 Cyl., AT, PW, PL, Uconnect, Alum. Wheels
Sale $20,680

#13029 2013 Jeep Compass Sport 4x4
Deep Cherry Red, 2.4 Liter, 5-Speed, Manual, AC, U-Connect, PW, PL, Alum. Wheels, More.
MSRP $22,595
Factory Rebate -$500
Sale $22,095

#13031 2013 Dodge Charger SXT AWD
3.6 Liter, V6, 8 Speed Auto, Leather Heated Seats, Nav, Uconnect, Sunroof, Remote Start, Alum. Wheels
MSRP $37,070
Factory Rebate -$1,500
Patriot Discount -$579
Sale $34,991

#12289 2012 Ram 1500 Reg. Cab 4x2
5.7 Hemi, AT, Chrome & App. Group, Anti-Spin, Bedliner, Cloth 40-20-40 Bench Seat
MSRP $25,960
Factory Rebate -$4,500
Patriot Discount -$1,008
Sale $20,452

#12172 2012 Jeep Liberty Sport 4x4
4x4, Deep Cherry Red, 3.7L V6, 4 speed Auto, AC, PW, PL, Cruise, Tilt, CD, Alum. Wheels, More!
MSRP $26,965
Factory Rebate -$3,000
Sale $23,965

PRE-OWNED SPECIALS!
2012 Hyundai Elantra LTD
2012 Suzuki Equator Crew, RB Z-4
2011 Ford Mustang GT
2011 Ram 2500 Crew ST Diesel, Manual
2011 Dodge Nitro Heat
2011 Nissan Titan Crew Pro 4-X
2011 Chevrolet Silverado LT Crew 4x4
2011 Dodge Ram 1500 SLT Crew 4x4
2011 Dodge Charger Ralley
2011 Ram 2500 Quad 4x4
2011 Chrysler 200 Touring
2011 Dodge Avenger SE
2010 Dodge Ram 2500 Crew Laramie 4x4 Diesel
2010 Dodge Dakota Crew SLT 4x4
2010 Toyota Corolla LE
2009 Dodge Ram 1500 SLT Quad
2009 Jeep Grand Cherokee
2009 Pontiac Vibe AWD
2009 Jeep Commander 4x4
2009 Toyota RAV4 Sport 4x4
2008 Honda Civic EX
2008 Ford Escape
2008 Ford F-150 Crew XLT
2008 GMC Acadia SLT 4x4
2008 Chrysler Sebring Touring
2008 Pontiac G5
2008 Jeep Liberty Sport 4x4
2007 Ford 500 AWD SEL
2007 Chevrolet HHR
2007 Pontiac Grand Prix
2006 Lincoln Mark LT Crew 4x4
2006 Hyundai Sonata GLS
2006 VW Jetta
2006 Pontiac Montana AWD
2006 Pontiac Torrent AWD
2006 Honda Pilot EX
2006 Hummer H3 4x4
2005 Chrysler Town & Country Ltd
2005 Mitsubishi Endeavor AWD
2004 Chevrolet Silverado 1500 Ex Z71 4x4
2004 Jeep Grand Cherokee Laredo
1997 Ford Explorer Eddie Bauer

Monday–Friday 8:00 A.M. - 6:00 P.M.
Saturday 8:00 A.M. - 2:00 P.M.

"I'm going to Patriot!"
PATRIOT DODGE RAM Jeep
2499 Maryland Highway • Oakland, MD 21550
301-334-2137 • 866-696-6727
www.patriotmotors.us
Oil Changes $34.95
Prices good 'till 10-31-12. Tax, title, and tag fees additional. All factory incentives included. Some incentives require financing.

Something to CROW about

Saturday, October 20

Fall Bazaar - 10 am - 2 pm, Zion Lutheran Church. Country church bazaar with famous homemade apple dumplings, sauerkraut, soups, baked goods, arts & crafts, comforters, holiday items, woven rugs & more! Free. zionaccident.com

Saturday, October 20

Free Wine & Cheese Tasting - 1 pm - 5 pm, McHenry Beverage Shoppe, located at 24465 Garrett Hwy in McHenry. Stop in for a free wine & cheese tasting. 301.387.5518

Saturday, October 20

I Can Swim-athon! - 2 pm - 6 pm, Garrett College Community Aquatic & Recreation Complex (CARC). Open to everyone! Warm Water Pool, 30 or 70 miles swim for triathletes & collect pledges for the I Can Swim Program. $25 minimum donation to participate. icanswimprogram.org

Sunday, October 21

Nature Photography Workshop - Into the Deep Swamp - 9 am - 1:30 pm, Cranesville Swamp. Crede Calhoun of All Earth Eco Tours takes you on a Cranesville Wildlife Refuge Photo Safari & Photography Workshop. Rare plants & animals. By boat or foot depending on weather. $125 per person includes lunch. 301.746.4083

What would you like to CROW about?
'Something to CROW about' is a promotion of the Garrett County Chamber of Commerce.
To submit information, contact Sarah Duck at 301.387.8746 or sarah@garrettchamber.com

DEEP CREEK LAKE AREA
GARRETT COUNTY MARYLAND
Garrett County Chamber of Commerce | 15 Visitors Center Drive McHenry, MD 21541 | visitdeepcreek.com | 301.387.4386

Enter To Win!
$250 GIFT CARD
A Chance To Win With Every Eligible MORTGAGE LOAN!
ARM LOANS – 2ND HOMES
LOT LOANS – CONSTRUCTION LOANS
One Winner Each Month!
Loan must close between 8/1/12 - 12/31/12. No purchase necessary. For contest rules see "Special Rates" page on website: firstpeoples.com. Call for more details on credit costs and terms: 1-800-655-8335
First Peoples Community Federal Credit Union
ACCIDENT, MD
301-784-3000
BRANCH HOURS: Monday - Friday 9am - 6pm Saturday 9am - 12:30pm
106 N. Main Street - Accident, MD
NCUA
Federally Insured By The NCUA.

For everything there is a season, and a time for every matter under heaven
Ecclesiastes 3:1-22

CHURCH CALENDAR

APOSTOLIC

Apostolic Church of Oakland, Rev. Aaron Phillips, Pastor, 301-334-5873. SS 10 am; Sun. eve. Wor. ser. 6 pm; Prayer ser. Tue. 7 pm; Bible Study Thurs. 7 pm.

New Beginnings Fellowship Church, Oakland, Pastor Russell and Jeanne Liller. Sunday 10 am & 6 pm; Wed. 7 pm 2nd & 4th week; youth serv. Call 301-334-9638 for directions.

ASSEMBLY OF GOD

Cornerstone Assembly of God, US 219, Boynton, Pa., Pastor Thomas Twigg, 814-662-4235. SS 9:30 am; Wor.10:30 am; Sun. eve. ser. 6 pm; Wed. fam. night & Bible study 7 pm.

Crellin Assembly of God, Pastor James Tedeschi. SS 9:30 am; Wor. 10:30 am and 6 pm; Royal Rangers, Girls Impact & Youth 6 pm Wed. Bible Study 7 pm.

Glendale Assembly of God Church, David P. Goldizen, Pastor. SS 10 am; evening Wor. 6 pm; Thurs. evening wor. 7 pm.

Hiway Assembly of God, Rt. 38, Kitzmiller, 240-321-6129. Rev. John Friend, Pastor. SS 10 am; Sun. eve. ser. 6 pm; Wed. night ser. 7 pm.

Kitzmiller Assembly of God, Rev. Lee R. Robertson, Pastor. Wor. 11 am; Eve. Wor. 7 pm; Prayer & Praise ser. Wed. 7 pm.

Lakeside Assembly of God, Rev. Dennis Caton, Pastor. SS 9:30 am; Wor. 10:30 am; Evang. ser. Sun. 6:30 pm; Bible Study, Missionettes, Royal Rangers & Youth Wed. 6:30 pm.

Maple Grove Assembly of God, Horse Shoe Run, WV., Rev. Shaun Roberts Pastor. SS 9:30 am; Fam. Wor. 10:30 am and 6:30 pm; Wed. Bible study 6:30 pm, Choir 7:30 pm. www.maplegroveag.org

Maranatha Assembly of God, 176 Springs Rd., Grantsville, 301-895-5300. Pastor Don DeMars. SS 9:30 am; Sun. Worship 10:30 am & 6 pm.

Mt. Top Christian Assembly, 2655 Md. Hwy., Oakland. SS 9:30 am; Wor. and Children's Church 10:30 am; Evening worship 6 pm; Wed. Bible Study 7 pm. Pastor Kevin Bodey.

Rocky Drean Assembly of God, Bray School Rd. Rev. William C. Skipper, Pastor. SS 9:45 am; Wor. 10:45 am & 6 pm; Wed. ser. 7 pm.

Terra Alta Assembly of God, Rev. Homer Bennette, Pastor. SS 10 am; Wor. & Child's Church 11 am; eve ser. 6pm; Evang. ser. 7 pm; Adult Bible Study & Youth ser. Wed. 7 pm.

Walnut Bottom Assembly of God, Rev. George Tichinel. SS 10 am; evening Wor. 6 pm and Wed. 7 pm.

BAPTIST

Deep Creek Baptist Church, Dr. Ben J. Lahay, Pastor. Rev. Jason E. Heath, Associate Pastor SS 9:45 am; Wor. ser. 10:55 am and 6 pm; Men's Bible Study Mon. 7 pm; Women's Bible Study Tue. 7 pm; Youth, Tweens, Children & mid-week Worship Wed. 6 pm.
www.deepcreekbc.com.

Ferndale Baptist Church, Rt. 219, 3 mi. N. of Oakland. Child's SS 9 am; Wor. ser. 10 am.

Harvest Baptist Church, off Rt. 495, 751 Jennings Rd., 301-245-4295. SS 9:30, Wor. and children's church, 10:30 am.

Little Meadows Baptist Church, Grantsville. Pastor Michael Lashbaugh, 301-895-4200. SS 9:30 am, Wor. 10:45 am; Bible study by Darlene Mealy, Wed. 7 pm.

Mtn. Lake Independent Baptist Church, 1005 Broadford Rd. Dennis L. Leatherman, Pastor; www.mlibc.org. SS 9:45 am; Wor. ser. 10:45 am & 7 pm & Wed. 7 pm.

New Testament Baptist Church, 710 Dung Hill Rd., Grantsville, 301-895-4001, Tony Wilburn, Pastor. SS 10 am; Worship 11 am and 7 pm; Wed. Eve. Bible study 7:30 pm.

Pleasant View Baptist Church, 2 mi. S. of Oakland, Rt. 219. Wally Weeks, Pastor. Mark Weeks, Wor. Pastor, 301-334-8515. Sun. Wor. 10:15 am; Bible Study 9 am; Family Minist. Wed. 6 pm.

Rush Baptist Church, 1985 Old Morgantown Rd. West, near Friendsville. Rev. John Wyrick. SS 9:45 am; Wor. 11 am.

Victory Baptist Church, 3 miles W. of Oakland, Rt. 39, near Crellin. SS 10 am; Wor. 11 am & 7 pm & Wed. 7 pm.

BRETHREN

Asher Glade Church of the Brethren, Rt. 42, N. of Friendsville. Edwin Moore, Pastor. 1-724-425-9792. SS 10 am; Wor. 11 am.

Bear Creek Church of the Brethren, Brethren Church Rd., Accident. Pastor Kevin Staggs. SS 9:30 am; Wor. 10:30 am.

Bethesda Church of the Brethren, Rt. 495, Grantsville. SS 9:30 am; Wor. ser. 10:30 am.

Brookside Church of the Brethren, Rt. 50, Aurora, W.Va. Rev. Scott Rush, Pastor. SS 10 am; Wor. 11 am.

Cherry Grove Church of the Brethren, 3992 Chestnut Ridge Rd., Grantsville, Tom Wegman, Pastor, 814-662-9311. SS 9:30 am; Wor. ser. 10:30 am.

Fairview Church of the Brethren, 4 mi. off Rt. 50. Sam Moon, Interim Pastor. SS 10 am; Wor. 11 am.

Gortner Union Church of the Brethren-Mennonite. Rev. Steven Sauder, Pastor. SS 9:30 am; Wor. ser. 10:30 am.

Grace Brethren Church, 3 mi. S. of Accident on Bumble Bee Rd. SS 10 am; Wor. 11 am.

Laughlin Church of the Brethren, Pastor Harry Paterson, Amish Rd., Grantsville. SS 9:30 am; Wor. 10:30 am.

Laurel Glen Church of the Brethren, Old Mill Rd., Cranesville. Rev. Donald Forrester, Pastor. SS 10 am; Wor. 11 am.

Maple Grove Church of the Brethren, Maple Grove Rd. Worship 10:30 am.

Maple Spring Church of the Brethren, SS 10 am; Wor. 10:45 am.

Markleysburg Church of the Brethren, Main St., Markleysburg, Pa., 724-329-8155. SS 10 am; Worship 11 am.

Mt. Grove Church of the Brethren. Rev. Curtis Ketterman, Pastor. Wor. ser. 10:30 am.

Oak Grove Church of the Brethren, Sang Run Rd. Pastor Philip Matthews, 301-616-7346; church 301-387-7502. SS 10 am; Wor. 11 am.

Oak Park Church of the Brethren, 110 Church Lane, Oakland, Carl Fike, Pastor. 301-334-2243 SS 9:30 am; Wor. 10:30 am.

Pine Grove Church of the Brethren, Swallow Falls. Garry Clem, Pastor. SS 10 am; Wor. 11 am.

Locust Grove Church of the Brethren, Bismarck Rd., Mt. Storm. Revival 9/21-9-26. Wor. ser. 11 am, 7 pm.

CHURCH OF CHRIST

Oakland Church of Christ. 1300 Memorial Dr., Oakland, 301-334-1501. SS 9:30 am; Wor. 10:30 am & 6 pm & Wed. 7 pm. www.oaklandmdchurchofchrist.org

EPISCOPAL

Emmanuel Episcopal Church, 301 S. Mineral St., Keyser, WV. 304-788-4475. The Rev. Joe Mackov, Rector. Holy Euch. & sermon 10 am Sun.; Wed. Healing ser. 10:30 am.

St. James Episcopal Church, 32 Main St. Westernport. Rev. Garrett H. Carskadon & Rev. Thomas J. Judson. 301-359-9970. Holy Euch. Sun. 10:00 am; Holy Misa en español: Domingo a las 11:15 de la mañana; Euch. & Heal. ser. Wed. 7:00 pm, Mar. - Dec. stjames-westernport@verizon.net, www.st-james .ang-md.org

St. John's Episcopal Church, Rev. Chip Lee, Rt. 135, Deer Pk. SS & Holy Euch. 9 am.

St. Matthew's Episcopal, 2nd & Liberty St., Oakland. "Church of Presidents." Holy Euch. Sun. 8 & 10:45 am Rev. Chip Lee, Rector.

St. Michael's Episcopal Church. 107 McDonald St., Kingwood, WV. Rev. Alan Jenks, Vicar. Holy Euch. ser. 10 am.

EVANGELICAL FREE

Faith Evangelical Free Church, 1009 MD Hwy., Mtn. Lake Pk., Pastor Jeff Kroll. 301-334-4172.SS 9:30-10:30 am; Wor. ser. 10:45 am; Pioneer Club during sch. yr. Wed. Jr. & Sr. High 6:45-8 pm at the church. Wed. pr. meeting 7 p.m.

GOSPEL CHURCH

Full Gospel Church, Blaine, WV. Rev. George Tichinel, Pastor. SS 10 am; Sun. Night ser. 6 pm; Wed. Bible study 6:30 pm.

Independent Full Gospel Revival Center, Loch Lynn Hts. SS 10 am; Wor. ser. 6 pm; Wed. Wor. ser. 6:30 pm.

Savage River Full Gospel Church, Rev. Charles Braithwaite, Pastor. SS 10 am; Sun. ser. 6:30 pm; Wed. ser. 7 pm.

CHURCH OF GOD

Bayard Church of God, Bayard, WV. Rev. Harold McMillen Jr., Pastor. SS 10 am; Wor. ser. 11 am; Sun. & Wed. ser. 6:30 pm; Prayer meet. Thurs. 6 pm.

The Church of God of Prophecy, 25 Back Street, Deer Park. 301-334-6450, Jimmy Dean Bently, Pastor. SS 10 am; morn. wor. 11 am; Sun. wor. 6 pm; Thurs. ser. 7 pm.

Fresh Fire Church of God, Rt. 219 & Rt. 50, 301-334-6500. Tom & Sandy McGinnis, pastors. SS 10 am; Sun. Wor. 11 am & 7 pm Prayer serv. Thurs., 7 pm.

Gorman Church of God, at 7301 GW Hwy., Oakland. 301-334-4110. Tony A. Sanford, pastor. SS 10 am; Church ser. 11 am; Eve. ser. 6 pm; Tues. Bible study 7 pm.

Jennings Church of God, Rev. George Plants, Pastor. SS 10 am; Preach. 6 pm; Sat. Prayer meet. 6 pm; Wed. Bible study 6 pm.

Laurel Run Church, Friendsville, SS 10 am; Wor. ser. 10:45 am; Prayer meeting every Tuesday. 6:30 pm. 304-379-4328. Pastor Craig Bolyard.

Loch Lynn Church of God, Revs. Ivan and Cindy Ackerman, Pastors. SS 9:45 am; Wor. 10:50 am and 6 pm; Wed. service 7 pm.

Sand Spring Church of God. Fearer Rd., Friendsville, Dana Umbel, Pastor. SS 9 am; Wor. ser. 10:15 am

INDEPENDENT

Creation for Christ Min., 301-334-3133, Rt. 219 S. Glenes Dumire, Pastor. Sun Wor. 7:30 pm; Wed. prayer meet. 7:30 pm.

Crossroads, every Sunday at Garrett 8 Cinemas, 9:30 am. Interactive worship. Children's Church is available for nursery through age 10. Dave Marsh, Pastor. 240-321-0787.
www.crossroadsthechurch.com

DestinyLIFE Church, The Mary Browning Center, 104 East Center Street, Oakland, 301-334-3140. Dan Jordan, Pastor. Wor. ser. Sun. 10:30 am; Thurs. IGNITE Ser. 7 pm

First Christian Church, Friendsville. Galen Beitzel, Pastor. SS 10 am; Wor. & Com. 11 am.

Freedom Chapel, Bear Creek Rd. near Friendsville. Pastor Phil Smith, 301-746-5172. 9:30 Coffee. Wor Ser 10 am; Bible study Wed. 7:00 pm.

Grace Bible Church, 28099 Garrett Hwy., Accident. Larry Glotfelty, Pastor, 301-746-8635. SS 10 am; Wor. ser. 11 am & 7:00 pm; Prayer Meet. & Bible study Wed. 7:30 pm.

House of Love, 104 E. Center St., Oakland. Pat & Libby Malone, 301-707-0272. Gath. Sun. 10 am; home mtg. Thurs. 7 pm.

Mercy Chapel, Pastor Daymond Schmuck, 902 Mill Run Rd., 5 mi. N of Friendsville. Wor. ser. Sun. 10:30 am, Bible study.

New Life Christian Church, Roger Kitzmiller, Pastor. 3 mi. N of Oakland, off Rt. 219 on Nest Lick Acres Rd. SS 10 am; Wor. ser. 11 am; Prayer Meet. 7 pm Wed.

Sang Run Christian Center, Sang Run Rd., Joe Spiker, Pastor, 301-387-6142. SS10 am; wor. 11 am; Bible study every 3rd Wed. 7 pm.

St. John's Christian Church, Grantsville. Pastor Matthew Widder, 301-895-5256. SS 9 am; Coffee time 10 am; Wor. ser. 10:30 am.

St. Paul's Wilhelm Church, 531 Rock Station Rd., Meyersdale, PA. Pastor Tommy Holliday, 814-662-4555. Wor. 9 am; SS 10 am.

Western Md. Christian Center, Mike Robinson, Pastor. 827 1st Ave., Friendsville. 301-746-5715. Sun. Fellowship &

Children's C.L.U.B. house 10 am; Eve. Wor. Sun. 6 pm; Disc. & Youth(13-18) Wed. 7 pm.

World Lighthouse Worship Center, Grantsville. Sharon Johnson, Pastor, 301-895-3868. Sun. wor. 10 am & 6 pm; Tues. w/youth & teens 7 pm Nursery avail.

Divine Hope Church, 110 Weber Road, Oakland, MD. Mel Menker, Pastor, 240-321-HOPE. Wor. ser. 9:00, 10:30 am,SS 9 am.www. divinehopechurch.net

JEHOVAH'S WITNESSES

Kingdom Hall of Jehovah's Witnesses, 325 Weber Rd., Oakland. 301-334-8301, Delmus Evans presiding. Pub. Disc., Sun. 10 am. Watchtower 10:35 am. Wed. night meetings, Cong. Bible Study 7:15, Theo. School 7:46, Service meetings 8:20.

LATTER-DAY SAINTS

The Church of Jesus Christ of Latter-Day Saints. 1022 John Dr., Oakland. Contact Gary Galloway, home 304-259-5565; office 301-334-9552. Sacrament meet. 10 am.

LUTHERAN

Accident Evangelical Lutheran Parish, Rev. Paul L. Blank, Pastor. **St. John's**, Cove. Wor. 8:30 am; SS 9:30 am; **Grace**, Friendsville, SS 9 am; Wor. 9:45 am; **St. Paul's**, Accident, SS 9:30 am; Wor. 11 am.

Bittinger Lutheran Parish, Randolf Richardson, Pastor. 301-245-4202. **St. John's**, Meadow Mt., Wor. 8:30 am; **Emmanuel**, Bittinger, Wor. 10 am; SS 8:45 am; **Zion**, Jennings, Wor. 11:30 am.

Shepherd of the Hills Lutheran Church, 19741 Garrett Hwy., (at Garrett 8 Cinemas), 301-387-0400, Rev. Donald R. Thomas. Wor. ser. 9:30 am; SS 10:45 am

St. John's Evangelical Lutheran Church, (LCMS), 1065 Cove Rd., Accident, 301-746-8466. Trad. wor. 9 am; SS & Bible cl. 10 am.

St. John's Lutheran Church, Red House, phone 301-334-4778. SS 9:45 am; Wor. ser. 11 am.

St. Paul's Lutheran, Aurora, WV. Wor. ser. 9:30 am; SS 8:45 am.

St. Mark's Lutheran Church (ELCA), 6 S. Second Street, Oakland, 301-334-2668. Rev. Dr. C. Scott Robinson, pastor. Adult Forum, 8:45 a.m.; Worship, 10 a.m.; Sunday School every second Sunday of month, 8:45 a.m.

Zion Lutheran Church (LCMS), Accident. Rev. Robert O. Riebau, Pastor. SS & Bible Class 9:30 am; Wor. ser. 10:30 am.

MENNONITE

Cherry Glade Mennonite Church, 4 mi. E. of Accident on Accident-Bittinger Rd. Barry Maust, Pastor; Titus Beitzel and Danny Tice, Assoc. Pastors. SS 9:30 am; Wor. ser. 10:30 am Anthony Lehman, Youth Pastor. SS 9:30 am; Wor. ser. 10:30 am.

Glade Mennonite Church, Accident-Bittinger Rd. & Rock Lodge Rd., 301-245-4285. Pastor Brent Siegrist. SS 9:30 am; Wor. 10:30 am.

Gortner Union Church of the Brethren-Mennonite, Rev. Steven Sauder, Pastor. SS 9:30 am; Wor. ser. 10:30 am.

Maple Glen Mennonite Church, Grantsville. Pastor Phil Moser. SS 9:30 am; Wor.10:30

Meadow Mountain Mennonite Church, Rt. 495 near Dry Run & Glendale Rd. Duane Frederick, Pastor. SS 9:30 am; Wor. ser. 10:30 am.

Oak Grove Mennonite, 188 Zehner Rd., 3 mi. W. of Grantsville by Rt. 40. SS 9:30 am; Wor. ser. 10:30 am.

Red Run Mennonite Church, Meyersdale Rd., 301-689-5050. Merl Durst, Pastor. Wor. 10:30 am; SS 9:30 am.

NAZARENE

Church of the Nazarene, Rev. Art Evans, study 301-334-2251. 207 S. 8th St. Oakland. SS 9:45 am; Wor. 10:45 am; Sun. eve. ser. 6 pm; prayer, praise & study Wed. 7 pm.

Kingwood Nazarene Church, 125 Wellsley St., Kingwood, WV. SS 9:45 am; wor. 11 am; Sun. eve. serv. 6 pm; Caravan (Sept.-May) & Bible study Wed. 7 pm.

PENTECOSTAL

Calvary Tabernacle, Accident. Rev. Larry Wallbrown, Pastor. SS, 10 am; Evang. Ser., 6 pm & Wed. 7:30 pm.

Friendsville United Pentecostal Church, Rev. Marshall Bittinger, Pastor. SS 10 am; Evang. ser. 6 pm; Mid-week Wed. 7 pm.

Pentecostal Holiness, Corinth, WV. Revs. Paul and Cathy Snyder, Pastors. SS 9:30 am; worship 10:30 am, 6 pm; Adult Bible study & youth serv. Wed. 7 pm.

PRESBYTERIAN

First United Presbyterian Church, Terra Alta. Donna Lee Shogren, Moderator. Wor. ser. 9:30 am.

Mt. Storm Presbyterian Church, Rev. Paul A. Smith, 304-693-7546. Wor. ser. 9 am; SS 10 am.

REFORMED

Grace Reformed Church, Pastor Robert Bonser, 301-334-1382, meets at St.

Matthew's Episcopal Church at S. 2nd and Liberty Sts., Oakland for 9:15 am worship.www.gracereformedchurchmd.org

ROMAN CATHOLIC

St. Anne's Catholic Church, Rt. 40, Grantsville. Mass Sun. 10 am.

St. Peter the Apostle Catholic Church, 208 S. 4th St. Oakland. Rev. Donald J. Parson. Phone: 301-334-2202. Oakland: (Sat. 5:45 pm Memorial Day-Autumn Glory); Sun. 9:00 am.

St. Peter at the Lake 1140 Mosser Road, McHenry. Mass Sat. 4:00pm, (Sun. 11 am Memorial Day-Autumn Glory).

SEVENTH-DAY ADVENTIST

Mountaintop Seventh-Day Adventist Church. Between DCL & Oakland, Dr. J. W. Hancock, Pastor, 609-571-5590/800-811-6024. Sat. Sab. Sch. 9:30 am; Wor. Hr. 11 am.

UNITARIAN/UNIVERSALIST

UU Fellowship of Greater Cumberland, 211 S Lee St., Cumberland. Church sch. & serv. 10:45 am Sun.

UNITED BRETHREN

Crellin United Brethren in Christ, Ed Calhoun, Pastor, 301-334-1870. SS 9:45 am; Wor. ser. 10:50 am and 6 pm; Youth Gr. 6 pm Sun.

Underwood United Brethren Church, Marty Wilt, Pastor, 301-387-7109. Wor. ser. 9 am; SS 10:15 am; Sun. Eve. ser. 6:30 pm; Thurs. Bible Study, 7 pm.

UNITED CHURCH OF CHRIST

St. John's United Church of Christ, Salisbury, Pa. Wanda Lester, Pastor. 814-662-4281. Wor. Serv. 10:45 am, SS 9:30 am.

Trinity United Church of Christ, New Germany. Wanda Lester, Pastor.814-662-4281. Wor. 9:45 am, SS 11:00 am.

UNITED METHODIST

The United Methodist Church, Garrett Highland Charge, Barbara Rexroad, Pastor. Phone 301-533-0999. **Crellin**: Wor. ser. 10 am; SS 10:45 am. **White Church**: Wor. ser. 11 am; SS 10 am. **Deer Park**: Wor. ser. 9 am; SS 9:45 am. **Kurtz Chapel:** Sun. Wor. ser. 8 am. **Aurora United Methodist Charge,** Cheryl George, Pastor. 304-735-3638. **Amboy:** Sun. 9:45 am 1st & 3rd Sun.; 8:30 am 2nd & 4th Sun. **Aurora:** Wor. 11 am Sun. **Bethel:** 9:45 am 1st & 3rd Sun.7:30 pm 2nd & 4th Sun. **Stemple Ridge:** 8:30 am 1st & 3rd Sun; 2nd & 4th Sun 7 pm. **Bethel United Methodist Church,** Mtn. Lake Park. Rev. Bobby Holcomb, 301-334-4488. Church SS 9:30 am to 10:30 am; Wor. ser. 10:45 am w/Nursery (Infant to 9 years).

Bloomington United Methodist Charge: Rev. Gary Rankin, Pastor. 301-359-3551. **Mt. Zion**: Wor. 8:30am, SS; 9:45am. **Chestnut Grove:** Wor. 9:30 am; SS 11am. **Bloomington**: Wor. 11am SS 9:45am. Bible studies throughout week.

Cranesville United Methodist Charge. Pastor Melvin Ross Glotfelty. **Faith Church:** 304-789-2332. Wor. 10 am; SS 11 am; Bible study Wed. 7:30 pm

Deep Creek United Methodist Hoyes Chapel Hoyes Rd., William Durst, Pastor, 301-895-5197, Wor. 9 am

United Methodist Paradise Chapel, Sand Flat Rd. William Durst, Pastor, 301-895-5197, Wor. 10:30 am.

Friendsville United Methodist Charge. Timothy Bittinger, Pastor, 301-746-5251. Sun. Morn. Wor. ser.:

Blooming Rose 9 am; SS 10 am; **Selbysport** 10 am; SS 9 am; **Friendsville** 11 am; SS 10 am.

Mt. Storm/Bayard Charge. Rev. Joan M. Wilson, Pastor. **Bayard**: SS 10 am; Wor. ser. 11:30 am. **Mt. Storm**: Wor. 10:00 am; SS 9 am.

Grantsville United Methodist Charge. Karen Tate, Pastor, 301-895-5201 or 301-746-7049. **Jennings:** Wor. 9:30 am; SS 10:30 am; Women's meet. 7 pm 2nd Mon. **St. Paul's:** Grantsville. Wor. 10:30 am; SS 9:30 am; UMW, 7:30 pm 3rd Wed. **State Line**: Wor. 8 am; SS 9 am; Women's meet 3rd Mon. 7 pm.

Kitzmiller Mt. Bethel United Methodist. Rev. Angela Cosner, Pastor. Wor. 9:30 am; SS 10:30 am; Bible Study & Prayer meet. Wed. 7 pm.

Deep Creek Charge, William Durst, Pastor. 301-895-5197. **Hoyes Church** 9 am; **Paradise Church** 10:30 am.

Northeast Garrett United Methodist Charge, Rev. Daniell Agnew, Pastor, 301-689-9835. **Emmanuel:** Pocahontas Rd. & Rt. 40. Worship 9:30 am; SS 10:30 am; UMYF 1st Sun. at 6 pm; UMW 2nd Wed. at 7 pm; UMM 7:30 am 2nd Saturday at the Casselman. **Mt. Zion,** Route 40 & Longstretch. SS 9:45 am; Wor. ser. 11 am; UMW, 1st Wed. at 7 pm.

Otterbein United Methodist, Swanton. Rev. Angela Cosner, Pastor. SS 9:45 am; Wor. ser. 11 am; Bible study & prayer meet. 7 pm Thursday.

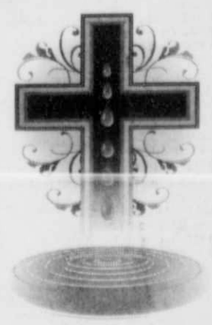
St. Paul's United Methodist Church, 4th & Oak Sts., Oakland. Rev. Samuel Wachter, Pastor. Wor. ser. 8:30 and 10:45 am; Childrens SS 9:15 am; Adult SS 9:30 am.

Terra Alta First United Methodist Church, 303 W. State Ave., Rev. Michael Daniels, Pastor. SS 9:45 am; Wor. 11 am.

Terra Alta Wesleyan Church, Rev. Steve White, Pastor. SS 10 am; Worship ser. 11 am & 6 pm; Bible study Wed. 7 pm.

Trinity United Methodist Church, 3rd & State Sts., Terra Alta, WV. Tim Kelley, Pastor. SS 10 am; Wor. 11 am; Eve. Bible study 7 pm; Wed. Bible study 7 pm.

Elk Garden United Methodist Charge, Matthew Paugh, Pastor. Elk Garden SS 9:30 am, wor. ser. 10:15 am. Nethken Hill SS 10 am, wor. ser. 11am.





The smell of a loaf of bread baking...an aroma that promises of things to come. Yet the smell of baking bread requires that we follow the recipe, be patient as it rises, and have faith the combination of ingredients will emerge as a golden, delicious loaf.

Our life with God is much the same. As we follow His Word and wait patiently while He works His way in our hearts, we can come to believe in His wisdom and begin to realize a life of peaceful satisfaction.

Worship in God's house each week; through faith and patience you can grow to your full potential.

Weekly Scripture Reading

1 Samuel 8:1–22	1 Samuel 9:1–27	1 Samuel 10:1–27	1 Samuel 11:1–15	1 Samuel 12:1–25	1 Samuel 15:1–35	1 Samuel 16:1–23

Scriptures Selected by the American Bible Society

©2012, Keister-Williams Newspaper Services, P.O. Box 8187, Charlottesville, VA 22906, www.kwnews.com

Keep Your Foot on Satan's Neck



There is a classic painting of the Archangel Michael by Guido Reni which depicts the angel with his foot on Satan's neck, or more accurately, on his head, and with his sword poised to strike. The Archangel Michael appears calm and completely in control, and almost femininely serene. When I was growing up, my Italian grandmother had a statue in her house of the Virgin Mary which depicted Mary with her foot on the neck of a serpent, clearly meant to represent Satan. What I most remember about that statue is the nonchalant way in which Mary keeps her foot on the serpent's neck. It was almost as if Mary was oblivious to the serpent underfoot. That there are serpents at loose in the world, and a world where Satan seems to have free reign, certainly lends a note of seriousness to our earthly journey. But, if we are soldiers in God's army, like the Archangel Michael and the Virgin Mary, we can go through life calmly and do battle with Satan without being overly concerned. A good man or woman will do God's will, regardless of the circumstances, and will always be on the side of truth and goodness, and thus can be confident that he or she is keeping his or her foot on Satan's neck.

–Christopher Simon

"The God of peace will soon crush Satan under your feet."
Romans 16: 20

These firms invite you to a House of Worship each week

F.A. Tractor & Implement Parts
Everett & Thomas DeBerry
464 Main St. • Deer Park, MD
301-334-4028

Shear Fantasy
Tammy Eggleston, Owner
426 Weber Road • 301-533-1055

ROY'S BODY SHOP
Collision Repair, Paint Repair & Refinishing
Mike Roy – 304-789-6298

BACKBONE MTN. SPORT SHOP
4768 Geo. Wash. Hwy., Oakland • 301-334-5814

PRECISION OPTICAL of OAKLAND
J.V. Jones, O.D.
888 Memorial Dr., Oakland • 301-334-1016

G&W LUMBER
Kitchen & Bath Center
Rt. 219, Accident • 301-245-4288

SISLER LUMBER CO. INC.
"Buyers of Standing Timber"
PO Box 40, New Creek, WV 26743 • 304-788-7590

MELANIE'S FAMILY RESTAURANT
Across from Cathedral State Park
25164 Geo. Wash. Hwy., Aurora, WV 26705 • 304-735-3219

GLOTFELTY ENTERPRISES INC.
Distributors of Cooper, B.F. Goodrich, and Michelin Tires
Rt. 219 N., Oakland • 301-334-3911

SUCCESS FLOOR COVERING LLC
108 E. Liberty St., Oakland • 301-334-2203

HELBIG'S RT. 560 CARPET
and carpet cleaning
Rt. 560, Oakland • 301-334-9598

SCHROCK FARM EQUIPMENT
Calvin & Ernest Schrock
211 Wes White Road • 301-616-0761

Stop and Save Foods
4137 Maryland Hwy.
Deer Park, MD
301-334-6005

Art Butler
" Your Best Deal – Stree Free – Guaranteed"
301-746-8227 • www.artbutlerauto.com
33728 Garrett Highway Accident, MD

SOUTHERN SPAS AND BILLIARDS
A division of Tub Tech, LLC
147 Service Center Drive, Oakland • 301-334-6226

Deep Creek Ready Mix
concrete company since 1991
309 Resource Rd., Oakland • 301-387-8220

Rob's Auto & Body Shop
388 W. Liferty St., Oakland • 240-321-1871

Helbig Insurance Agency, LLC
222 East Alder St., Suite A, Oakland • 301-533-1050

Electronic Diagnostic Center
We sell it... We install it.. We maintain it!
301-334-3352 • 104 E. Oak St., Oakland

SCHEFFEL'S ALLEGHENY WELDING & MACHINE INC.
Rt. 219 S., Oakland • 301-334-8181

RUDY'S
Specializing in quality Clothing to fit your lifestyle
115 S. 2nd St., Oakland • 301-334-2654

JAN FLORIST
"Your Home Deserves The Best and We Have It"
114 S. 2nd St., Oakland • 301-334-9404

CORNISH MANOR
Restaurant & Lounge – Lunch & Dinner
830 Memorial Dr., Oakland • 301-334-6499

THE FLOOR STORE
Carpet - Vinyl - Tile Sales & Installation
36116 Garrett Hwy., Accident • 301-895-3955

TV & Entertainment

October 20 – October 26

Welcome to 'Nashville': New drama pulls back the curtain on Music City

By Andrew Warren
TV Media

There's a lot to love about the south -- there's that legendary hospitality and, of course, it's home to some good ol' country music.

And there's one city that's synonymous with that great genre of music. ABC's "Nashville," an exciting new drama that is airing on Wednesday nights, promises to pull back the curtains on Music City's best known and most iconic industry.

"Nashville" tells a tale that's probably as old as the music industry itself. One reigning queen's star is fading while another, younger singer's is rising, and the rivalry that's sparked between them is mirrored by other events in their lives. But that's not the only story this drama's telling. Nashville has earned the name Music City for a reason, and "Nashville" deals with all of the power struggles that come about when there's fame and fortune on the line.

It may be an old tale, but that doesn't mean that this story is stale. Far from it. In fact, "Nashville" was named one of five honorees to earn a spot in the "Most Exciting New Series" category at the Critics Choice Television Awards." So clearly some of the Nashville magic that's rubbed off on so many Music City stars has worked its way into the show, too.

Leading the cast is Connie Britton as country music legend Rayna Jaymes. Jaymes is a country music superstar. This Queen of Country's spent two decades dominating the top of the charts, and her songs have been played and sung all across America. Lately, though, trouble's been brewing. Her latest album and tour have both struggled -- and, well, her husband is a bit of a dead beat.

The character Jaymes is influenced by country music legends Loretta Lynn, Patsy Cline and Kitty Wells, all legends in country music. Britton's no slouch herself: the stunning actress has been nominated for three Emmy awards (twice for "Friday Night Lights," once for "American Horror Story") and also played roles in such critically acclaimed shows as "24," "The West Wing" and "Spin City."

Unfortunately for the aging songstress, nature abhors a vacuum. Starring next to Britton is Hayden Panettiere as the up-and-coming Juliette Barnes. Barnes has only been in Nashville for three years, but in that short time she's already had two sold-out tours and seen more than 20 million downloads of her hit tracks. The ambitious young star wants more, though, and Jaymes is sitting right in her crosshairs.

Panettiere began acting in commercials when she was only 11 months old, so she's certainly no newcomer to the TV screen. She's starred in "Guiding Light," "One Life to Live" and, of course, NBC's "Heroes," but she hasn't stopped at the small screen. Her film credits are extensive, among them starring roles in "Remember the Titans" (2000), "Joe Somebody" (2001) and "The Dust Factory" (2004).

Alongside these two leading ladies is an incredibly strong supporting cast. At Jaymes' side is her songwriter, bandleader and onetime lover Deacon Claybourne. In the role is Charles "Chip" Esten, whose face is probably most recognizable as a frequent guest on the improv comedy show "Whose Line Is It Anyway?" But to assume that that's all he's known for would be to ignore his vast body of work. Esten's had recurring roles on "ER" and "The Office," but perhaps his biggest accomplishment was when he performed for Queen Elizabeth and, later, President George H.W. Bush while portraying Buddy Holly in the hit musical "Buddy."

Also in Jaymes' life are her ambitious but down-on-his-luck husband Teddy Conrad (Eric Close) and industrialist father Lamar Wyatt (Powers Boothe). Conrad's had mixed success in business and has pretty much earned himself a reputation as Mr. Rayna Jaymes, but with the urging of his powerful, controlling father-in-law, he's ready to take a gamble and hit the reset button.

Close is notable for his longtime roles in "Without a Trace" and "Now and Again," while Boothe is probably best known for his role as the president on "24" and his Emmy-winning performance in "Guyana Tragedy: The Story of Jim Jones."

And Jaymes and Barnes aren't the only acts in town. The drama also follows young hopefuls Scarlett O'Connor (Clare Bowen, 2010's "The Clinic"), Gunnar Scott (Sam Palladio, Showtime's "Episodes") and Avery Barkley (Jonathan Jackson, "General Hospital"). Robert Wisdom (HBO's "The Wire") rounds out the cast as conflicted metro councilor Coleman Carlisle.

When music, money, politics and power come together, it's a volatile mix that makes for some explosive drama. The debut season of "Nashville" is already underway on ABC and Wednesday nights have gotten a lot more country.



Hayden Panettiere stars in "Nashville"

KEPPLE AND ASSOCIATES, P.A.
ATTORNEYS AT LAW
Cristine A. Kepple, Esquire M. Elizabeth Georg, Esquire*
*Admitted to MD and WV
NOW PROVIDING TITLE INSURANCE & TITLE COMPANY SERVICES IN WEST VIRGINIA
5000 THAYER CENTER, OAKLAND, MD 21550
Voice: 301-334-9480 FAX: 301-334-9639
administrator@keppleandassociates.com

Oscar giggity gold

Academy chooses MacFarlane as ceremony's host

By Sheila Busteed
TV Media

OSCAR GIGGITY GOLD: In an attempt to seem fresh and relevant to a younger generation, Academy Awards organizers may just be flirting with controversy this year.

Seth MacFarlane, the man behind the hit comedy flick "Ted" as well as Fox's "Family Guy," will bring his boundary-pushing comedic style to the Oscar stage as the host of the 85th Academy Awards. The ceremony is scheduled to broadcast live on ABC from the Dolby Theatre in Hollywood on Sunday, Feb. 24.

"It's truly an overwhelming privilege to be asked to host the Oscars," said MacFarlane. "My thoughts upon hearing the news were: One, I will do my utmost to live up to the high standards set forth by my predecessors; and two, I hope they don't find out I hosted the Charlie Sheen Roast."

Other than hosting Comedy Central's "Roast of Charlie Sheen" in 2011, as well as its previous specials poking fun at Donald Trump and David Hasselhoff, MacFarlane brings very little hosting experience to such a high-profile stage like the Oscars. His live-action comedy chops were tested last month when he hosted the season premiere of "Saturday Night Live." Other than that, he appeared as a presenter at the 64th Primetime Emmy Awards, which also aired last month. That about sums it up.

Yet, telecast producers Craig Zadan and Neil Meron are excited to have such a well-known and young talent as the face of the ceremony this time around. "His performing skills blend perfectly with our ideas for making the show entertaining and fresh," they said in a joint statement.

However, MacFarlane will still have to follow the rules that go along with a live prime-time broadcast. While a slip may amuse his fans, it would undoubtedly earn the wrath of watchdog organizations like Parents Television Council, which has frequently criticized his television shows.



Seth MacFarlane is making the jump from Emmy presenter to Oscar host

Small Haul
We make it easy!
Ideal for small remodeling & clean-up jobs. 10 yd. sizes
SUNRISE SANITATION SERVICES, Inc.
301-334-6212
RESIDENTIAL • COMMERCIAL • INDUSTRIAL www.sunrisesanitation.com

Complete TV listings available for your iPad!
www.TheRepublicanNews.com

"I'm going to Patriot!"
PATRIOT
CHRYSLER DODGE RAM Jeep
2499 Maryland Highway Oakland, MD 21550
www.patriotmotors.us
301-334-2137 866-696-6727
Monday–Friday 8:00 A.M. - 6:00 P.M.
Saturday 8:00 A.M. - 2:00 P.M.

Digital Mammography
A fast, simple procedure used to screen for or detect breast cancer.
Technical and clinical benefits:
•Lowest possible dose •Early detection •Decreased procedure time
•Advanced features for patient comfort
national breast cancer awareness month
Oakland MRI & Diagnostics Center, LLC
ACR Certified
301-533-4674 or 1-866-533-0674
259 N. 4th. St., Oakland, MD 21550
www.oakland-mri.com

Weekday Daytime

11:00 a.m.

5 (2) (19) The Price Is Right
4 (4) The View
6 The Ellen DeGeneres Show
7 (8) Trisha
9 (10) (6) The 700 Club
11 (11) Anderson Live
Katie
13 (13) (16) (22) Daniel Tiger's Neighborhood
17 WGN In the Heat of the Night
20 LIFE (M, Tu, W, F) The New Adventures of Old Christine (Th) Project Runway: All Stars
59 HIST (M) American Pickers (W) American Restoration (Th) How the Earth Was Made (F) Modern Marvels
23 ESPN SportsCenter
36 USA (M) Law & Order: Criminal Intent (Tu) Law& Order: Special Victims Unit (Th) Burn Notice (F) CSI: Crime Scene Investigation
31 CNN CNN Newsroom
42 NICK SpongeBob SquarePants
51 AMC (M) Movie 'Mimic' ('97, Hor) Mira Sorvino.
62 DISC To Be Announced
35 DISN (M-Th) Mickey Mouse Clubhouse
41 A&E (M-Th) CSI: Miami (F) Parking Wars
38 TBS Fresh Prince of Bel Air
44 FAM (M,W, Th, F) Gilmore Girls (Tu) Pretty Little Liars
68 TOON Casper's Scare School
30 FNC Happening Now
72 SYFY (Tu) Hot Set (W) Paranormal Witness (Th) Movie 'The Pumpkin Karver' ('06, Hor) Amy Weber.
40 SPIKE (M, W) CSI: NY (Tu) Repo Games (Th) Jail (F) Gangland
33 TNT Leverage
39 FX (Tu) Movie 'Freedom on the Water' (W) Movie 'The Strangers' ('08, Hor) Liv Tyler.
69 NGEO (M) Lockdown (Tu) Amish: Out of the Order(W) Family Guns (Th) Gold Rush Ghost Ships
34 MSNBC MSNBC News Live
37 SPEED (T) NASCAR Truck Racing Kroger 200.
28 OUT (M Dead Down Wind American Archer (Tu) Buck Commander (W) Reel in the Outdoors (Th) Addicted to the Outdoors (F) Nascar Outdoors
48 TVLND I Love Lucy
50 WE Roseanne
53 COMC (M-Th) Scrubs (F) D.L. Hughley: Unapologetic
54 TLC Say Yes to the Dress

11:30 a.m.

13 (13) (16) (22) Sid the Science Kid
20 LIFE (M, Tu, W, F) The New Adventures of Old Christine
59 HIST (W) American Restoration
42 NICK SpongeBob SquarePants
51 AMC (Tu) Movie 'The Dead Zone' ('83, Susp) Martin Sheen.
35 DISN (M-Th) Octonauts (F) Jungle Junction
41 A&E (F) Parking Wars
38 TBS Fresh Prince of Bel Air
67 TOON What's New Scooby-Doo?
72 SYFY (M) Alphas (F) Movie 'A Nightmare on Elm Street 5: The Dream Child' ('89, Hor) Robert Englund.
40 SPIKE (Tu) Repo Games (Th) Jail
39 FX (F) Movie 'Darkness Falls' ('03, Hor) Chaney Kley.
48 TVLND I Love Lucy
50 WE Roseanne
53 COMC (M) Movie 'The Pink Panther' ('06, Com) Steve Martin. (Tu) Mach Up (W) Scrubs (Th) Gabriel Iglesias Presents Stand-Up Revolution
54 TLC Say Yes to the Dress
51 AMC [11:45] (F) Movie 'Otis' ('08, Com/Dra)

Noon

5 (2) KDKA-TV News at Noon
4 (4) Channel 4 Action News
19 5 News WV Midday
6 (M-Th) WJAC-TV News at Noon (F) WJAC-TV News
7 (8) Maury
10 (6) America's Court With Judge Ross
11 (11) Channel 11 News 12 News at Noon
13 (13) (16) (22) WordWorld
17 WGN In the Heat of the Night
20 LIFE (M, Tu, W, F) The New Adventures of Old Christine (Th) Project Runway: All Stars
59 HIST (M) American Pickers (Tu) 10 Things You Don't Know About (W) American Restoration (Th) The Universe (F) Modern Marvels
24 ESPN2 ESPN First Take
23 ESPN SportsCenter
26 ROOT (M) EPL Soccer (Tu) Mike Tomlin Press Conference (W) Horse Racing West Virginia Breeders Classic. (Th) Softball 360 Degrees
36 USA (M) Law & Order: Criminal Intent (Tu) Law & Order: Special Victims Unit (W) NCIS (Th) Burn Notice (F) CSI: Crime Scene Investigation
31 CNN CNN Newsroom
42 NICK Figure It Out
51 AMC (W) Movie 'Pet Sematary' ('89, Hor) Dale Midkiff.
62 DISC To Be Announced
35 DISN (M-Th) Mickey Mouse Clubhouse (F) Octonauts
41 A&E (M-Th) CSI: Miami (F) Parking Wars
38 TBS Fresh Prince of Bel Air
44 FAM (M, W, Th, F) What I Like About You (Tu) Pretty Little Liars
67 TOON Looney Tunes
72 SYFY (Tu) Hot Set (W) Paranormal Witness
40 SPIKE (M, W) CSI: Crime Scene Investigation (Tu) Repo Games (Th) Jail (F) Gangland
33 TNT (M, Th) The Mentalist (Tu) Bones (W) Castle (F) Law & Order
69 NGEO Alaska State Troopers
34 MSNBC NOW With Alex Wagner
37 SPEED (M) Motocross Monster Energy Cup. (Tu) FIM Motorcycle Racing Malaysian Grand Prix. (W) NASCAR Auto Racing Hollywood Casino 400. (Th) NASCAR Auto Racing Kansas Lottery 300. (F) NASCAR Auto Racing Tums Fast Relief 500.
28 OUT (M) Savage Wild (Tu) The Season with Justin Martin (W) Choose Your Weapon (Th) Realtree Outdoors (F) Roger Raglin Outdoors
48 TVLND The Andy Griffith Show
50 WE 20/20
53 COMC (Tu) Tosh.O (W) Night of Too Many Stars (Th) 30 Rock (F) Movie 'The Original Kings of Comedy' ('00, Doc) Steve Harvey.
54 TLC What Not to Wear
43 HALL Marie
51 AMC [12:15] (Th) Movie 'Graveyard Shift' ('90, Hor) Stephen Macht.

12:30 p.m.

5 (2) (19) The Young and the Restless
4 (4) Access Hollywood
6 Family Feud
10 (6) America's Court With Judge Ross
11 (11) The Doctors
48 TVLND The Andy Griffith Show
13 (13) Barney & Friends
16 (22) Clifford the Big Red Dog
20 LIFE (M, Tu, W, F) The New Adventures of Old Christine
59 HIST (Tu) 10 Things You Don't Know About (W) American Restoration
26 ROOT (W) Right Outside With Big Bow Outdoors (Th) Endless Golf
42 NICK (M) Victorious (Tu) Kung Fu Panda: The Series (W, F) iCarly (Th) Fairly Odd Parents
35 DISN (M-Th) Little Einsteins (F) Movie 'Spookley the Square Pumpkin' ('04, Ani)
41 A&E (F) Parking Wars
38 TBS American Dad
44 FAM (M, W, Th, F) What I Like About You
72 SYFY (M) Alphas
40 SPIKE (Tu) Repo Games (Th) Jail
39 FX (M) Movie '21' ('08, Dra) Jim Sturgess. (Th) Movie 'Urban Legend' ('98, Hor) Jared Leto.
28 OUT (M) Trophy Quest (Tu) Nosler's Magnum TV (W) Bass Pro Shops King of Bucks (Th) In Pursuit With Greg Miller (F) Huntin' the World Southern Style
53 COMC (Tu) Tosh.O (Th) 30 Rock
16 (22) [1:00] MD Lottery

1:00 p.m.

4 (4) The Chew
6 Today Show III
7 (8) The Jerry Springer Show
8 Days of Our Lives
10 (6) Divorce Court
13 (13) Caillou
16 (22) (M) Open All Hours (Tu) The Old Guys (W) To the Manor Born (Th) May to December (F) Allo! Allo!
17 WGN WGN Midday News
20 LIFE (M, Tu, F) Grey's Anatomy (W) The New Adventures of Old Christine (Th) Project Runway: All Stars
59 HIST (M, F) American Pickers (Tu) 10 Things You Don't Know About (W) American Restoration (Th) The Universe
23 ESPN SportsCenter
26 ROOT (Tu) Pitt Football Press Conference (W) Triple Mag (Th) Seasidegolf.com Presents: Myrtle Beach (F) Big 12 Showcase
36 USA (M) Law & Order: Criminal Intent (Tu) Law & Order: Special Victims Unit (W) NCIS (Th) Burn Notice (F) CSI: Crime Scene Investigation
31 CNN CNN Newsroom
42 NICK (M) How to Rock (Tu) Kung Fu Panda: The Series (W, F) iCarly (Th) Fairly Odd Parents
33 TNT (M, Th) The Mentalist (Tu) Bones (W) Castle (F) Law & Order
62 DISC To Be Announced
45 DISN (M, W) Special Agent Oso (Tu, Th) Jungle Junction
41 A&E (M-Th) Criminal Minds (F) Parking Wars
38 TBS American Dad
44 FAM (M, W, Th, F) 8 Simple Rules (Tu) Pretty Little Liars
67 TOON Tom & Jerry
30 FNC America Live
72 SYFY (Tu) Face Off (W) Paranormal Witness (Th) Movie 'Pumpkinhead: Ashes to Ashes' ('06, Hor) Doug Bradley.
40 SPIKE (M, W) CSI: Crime Scene Investigation (Tu) Repo Games (Th) Jail (F) Gangland
33 TNT (M, Th) The Mentalist (Tu) Bones (W) Castle (F) Law & Order
39 FX (W) Movie 'Final Destination' ('00, Susp) Devon Sawa.
69 NGEO Border Wars
34 MSNBC Andrea Mitchell Reports
37 SPEED (Tu) FIM Motorcycle Racing Malaysian Grand Prix.
28 OUT (M) Mathews TV With Dave Watson (Tu) Outdoor America (W) Bass Pro Shops Next Generation (Th) Headhunters (F) FoxPro's Furtakers
48 TVLND Gunsmoke
50 WE 20/20
53 COMC (Tu) Tosh.O (Th) 30 Rock
54 TLC A Baby Story
43 HALL Home and Family

1:30 p.m.

5 (2) (19) The Bold and the Beautiful
10 (6) Divorce Court
11 (11) Today Show III
13 (13) Daniel Tiger's Neighborhood
20 LIFE (W) Grey's Anatomy
59 HIST (Tu) 10 Things You Don't Know About (W) American Restoration
26 ROOT (Tu, F) WVU Football Press Conference (W) Wild Pennsylvania With Alan Probst (Th) UEFA Soccer Manchester City vs. AFC Ajax. Champions League.
42 NICK (M, Tu, F) iCarly (W) Victorious (Th) Fairly Odd Parents
51 AMC (M) Movie 'Dead Silence' ('07, Hor) Amber Valletta.
35 DISN (M-Th) Gaspard and Lisa (F) Doc McStuffins
38 TBS Everybody Loves Raymond
44 FAM (M, W, Th, F) 8 Simple Rules
40 SPIKE (Tu) Repo Games (Th) Jail
39 FX (M) Movie '21' ('08, Dra) Jim Sturgess. (Th) Movie 'Urban Legend' ('98, Hor) Jared Leto.
72 SYFY (M) Alphas
40 SPIKE (Tu) Repo Games (Th) Jail
39 FX (Tu) Movie 'Fantastic Four' ('05, Act) Ioan Gruffudd. (F) Movie 'Zombieland' ('09, Act) Woody Harrelson.
37 SPEED (F) NASCAR Live! Season Premiere
53 COMC (M) Movie 'Bandits' ('01, Com) Bruce Willis. (Tu) Movie 'Private Parts' ('97, Com) Howard Stern. (Th) 30 Rock
54 TLC A Baby Story
16 (22) Last of the Summer Wine

2:00 p.m.

5 (2) (19) The Talk
4 (4) General Hospital
6 Days of Our Lives
7 (8) The Steve Wilkos Show
10 (6) Judge Joe Brown
The Doctors
13 (13) Super WHY!
17 WGN Walker, Texas Ranger
20 LIFE (M, Tu, F) Grey's Anatomy (Th) Project Runway: All Stars
59 HIST (M) American Pickers (Tu) 10 Things You Don't Know About (W) American Restoration (Th) The Universe (F) Modern Marvels
24 ESPN2 (M, Th, F) Best of Mike and Mike in the Morning (Tu) SportsCenter (W) Mike and Mike in the Morning... At Night
23 ESPN (M, W, Th, F) SportsCenter (Tu) NFL PrimeTime
26 ROOT (M) Premier League Review Show (Tu) Inside Notre Dame Football (W) UEFA Champions League Pre-game (F) Pitt Football Press Conference
36 USA (M) Law & Order: Criminal Intent (Tu) Law & Order: Special Victims Unit (W, Th) NCIS (F) CSI: Crime Scene Investigation
42 NICK (M, Tu) iCarly (W, F) How to Rock (Th) Big Time Rush
51 AMC (Tu) Movie 'Scary Movie' ('00, Com) Shannon Elizabeth. (W) Movie 'Pet Sematary 2' ('92, Hor) Edward Furlong. (F) Movie 'From Dusk Till Dawn' ('95, Hor) George Clooney.
62 DISC To Be Announced
45 DISN (M-W) Phineas and Ferb (Th) Movie 'Wizards of Waverly Place: The Movie' ('09, Fam) Selena Gomez. (F) Movie 'The Little Vampire' ('00, Adv) Jonathan Lipnicki.
41 A&E (M-Th) Criminal Minds (F) Parking Wars
38 TBS Everybody Loves Raymond
44 FAM (M, W, Th, F) That '70s Show (Tu) Pretty Little Liars
67 TOON (M-Th) Scooby-Doo! Mystery Inc. (F) A Scooby Doo Halloween
72 SYFY (Tu) Face Off (W) Paranormal Witness
40 SPIKE (M, W) CSI: Crime Scene Investigation (Tu) Repo Games (Th) Jail (F) Gangland
33 TNT (M, Th) The Mentalist (Tu) Bones (W) Castle (F) Law & Order
69 NGEO Taboo
34 MSNBC News Nation
37 SPEED (Tu) FIM Motorcycle Racing Malaysian Grand Prix. (F) NASCAR Truck Racing Kroger 200.
28 OUT (M) Eastman's Hunting TV (Tu) Western Extremes (W) Solo Hunters (Th) Buckmasters Whitetail Magazine (F) Inside Outdoors TV
48 TVLND Gunsmoke
50 WE The Locator
53 COMC (W) Movie 'Balls of Fury' ('07, Com) Dan Fogler. (Th) Movie 'First Sunday' ('08, Com) Ice Cube. (F) Movie 'Code Name: The Cleaner' ('07, Act) Cedric the Entertainer.
54 TLC (M-Th) Toddlers & Tiaras (F) Say Yes to the Dress: Bridesmaids
16 (22) Keeping Up Appearances
51 AMC [2:15] (Th) Movie 'Return to House on Haunted Hill' ('07, Hor) Cerina Vincent.
45 DISN [2:25] (M-W) Have a Laugh!

2:30 p.m.

10 (6) Judge Joe Brown
11 (11) Who Wants to Be a Millionaire?
13 (13) Dinosaur Train
20 LIFE (W) Grey's Anatomy
59 HIST (Tu) 10 Things You Don't Know About (W) American Restoration
24 ESPN2 (M) Outside the Lines (W) NFL Films Presents
26 ROOT (Tu) UEFA Soccer Celtic FC vs. Barcelona. Champions League. (W) UEFA Soccer Schalke vs. Arsenal. Champions League. (F) Penn State Football Story
42 NICK iCarly
45 DISN (M) Good Luck Charlie (Tu) Phineas and Ferb (W) Shake It Up
38 TBS Everybody Loves Raymond
44 FAM (M, W, Th, F) That '70s Show
67 TOON (M-Th) Scooby-Doo! Mystery Inc. (F) Courage the Cowardly Dog
72 SYFY (M) Alphas
40 SPIKE (Tu) Repo Games (Th) Jail
39 FX (Th) Movie 'Twilight' ('08, Dra) Kristen Stewart.
37 SPEED (Th) The 10
28 OUT (M) Alaskan (Tu) Craig Morgan All Access (W) Dead Down Wind American Archer (Th) Trophy Hunters TV (F) Grateful Nation
50 WE The Locator
54 TLC (F) Say Yes to the Dress: Bridesmaids
16 (22) (M) As Time Goes By
16 (22) (Tu-F) As Time Goes By
45 DISN [2:55] (M-W) Have a Laugh!

3:00 p.m.

5 (2) (6) Dr. Phil
4 (4) Katie
19 Let's Make a Deal
7 (8) Judge Alex
8 We the People
10 (6) The Jerry Springer Show
11 (11) Days of Our Lives
13 (13) The Cat in the Hat Knows a Lot About That
17 WGN Walker, Texas Ranger
20 LIFE (M, Tu, F) Grey's Anatomy (Th) Project Runway: All Stars
59 HIST (M) American Pickers (Tu) 10 Things You Don't Know About (W) American Restoration (Th) The Universe (F) Modern Marvels
24 ESPN2 (M, W, Th, F) NASCAR Now (Tu) Outside the Lines
23 ESPN (M) NFL PrimeTime (Tu) Mike and Mike's Best of the NFL (W-F) Outside the Lines
26 ROOT (M) Being: Liverpool (F) Inside Notre Dame Football
36 USA (M, W, Th) NCIS (Tu) Law & Order: Special Victims Unit (F) CSI: Crime Scene Investigation
31 CNN CNN Newsroom
42 NICK Victorious
62 DISC To Be Announced
45 DISN (M) Good Luck Charlie (Tu) Phineas and Ferb (W) Shake It Up
41 A&E (M-Th) The First 48 (F) Parking Wars
38 TBS Everybody Loves Raymond
44 FAM (M, W, Th, F) That '70s Show (Tu) Pretty Little Liars
67 TOON (M) Dear Dracula (Tu-Th) The Grim Adventures of Billy and Mandy (F) Johnny Test
30 FNC Studio B
72 SYFY (Tu) Face Off (W) Paranormal Witness (Th) Movie 'Pumpkinhead: Blood Feud' ('07, Hor) Amy Manson.
40 SPIKE (M, W) CSI: Crime Scene Investigation (Tu) Repo Games (Th) Jail (F) Gangland
33 TNT (M, Th) The Mentalist (Tu) Bones (W) Castle (F) Law & Order
39 FX (M) Movie 'The Social Network' ('10, Bio) Jesse Eisenberg. (W) Movie 'Blade' ('98, Act) Wesley Snipes.
61 NGEO Wild Justice
34 MSNBC The Cycle
37 SPEED (Tu-Th) Monster Jam
28 OUT (M) Gold Fever (Tu) Legends of the Fall (W) Impossible Shots (Th) Benelli on Assignment (F) Cabela's Ultimate Adventures
48 TVLND Bonanza
50 WE Roseanne
54 TLC (M-Th) What Not to Wear (F) Say Yes to the Dress: Bridesmaids
43 HALL The Waltons
16 (22) (M) Are You Being Served?
16 (22) (Tu-F) Are You Being Served?
45 DISN [3:25] (M-W) Have a Laugh!

3:30 p.m.

7 (8) Judge Alex
8 We the People
13 (13) Curious George
20 LIFE (W) Movie 'The Secret Life of Bees' ('08, Dra) Dakota Fanning.
59 HIST (Tu) 10 Things You Don't Know About (W) American Restoration
24 ESPN2 (M) College Football Live (Tu) NASCAR Now (W-F) Best of First Take
23 ESPN (Tu-F) College Football Live
26 ROOT (F) H.S. Football
42 NICK Victorious
51 AMC (M) Movie 'Land of the Dead' ('05, Act) Simon Baker.
45 DISN (M) Good Luck Charlie (Tu) Fish Hooks (W) Shake It Up
41 A&E (F) Parking Wars
38 TBS Seinfeld
44 FAM (M, W, Th, F) That '70s Show
67 TOON (Tu-Th) The Looney Tunes Show (F) The Grim Adventures of Billy and Mandy
72 SYFY (M) Movie 'Queen of the Damned' ('02, Hor) Stuart Townsend. (F) Movie 'Saw V' ('08, Hor) Tobin Bell.
40 SPIKE (Tu) Repo Games (Th) Jail
39 FX (F) How I Met Your Mother
37 SPEED (M) Lucas Oil on the Edge (F) NASCAR Auto Racing Tums Fast Relief 500.
28 OUT (Tu) Ted Nugent Spirit of the Wild (W) Shooting USA (Th) Beyond the Hunt (F) Moultrie's The Hit List
50 WE Roseanne
54 TLC (F) Say Yes to the Dress: Bridesmaids
16 (22) [3:35] Ballykissangel
45 DISN [3:45] (Th, F) Phineas and Ferb

4:00 p.m.

5 (2) KDKA-TV News at Four
4 (4) The Dr. Oz Show
19 (6) (11) Judge Judy
7 (8) The Jeff Probst Show
8 The Steve Harvey Show
10 (6) The Jeremy Kyle Show
13 (13) Arthur
17 WGN Walker, Texas Ranger
20 LIFE (M, Tu, F) How I Met Your Mother (Th) Project Runway: All Stars
59 HIST (M) American Pickers (Tu) Valkyrie: The Plot to Kill Hitler (W) American Restoration (Th) The Universe (F) Modern Marvels
24 ESPN2 Numbers Never Lie
23 ESPN NFL Live
26 ROOT (M) Griots Garage Treasures (Th) Race Freaks
36 USA (M, W, Th) NCIS (Tu, F) Law & Order: Special Victims Unit
31 CNN The Situation Room With Wolf Blitzer
42 NICK SpongeBob SquarePants
51 AMC (Tu) Movie 'Halloween' ('78, Hor) Donald Pleasence. (W) Movie 'Halloween 5: The Revenge of Michael Myers' ('89, Hor) Danielle Harris. (Th) Movie 'Halloween 4: The Return of Michael Myers' ('88, Hor) Donald Pleasence. (F) Movie 'From Dusk Till Dawn 2: Texas Blood Money' ('99, Hor) Bo Hopkins.
62 DISC To Be Announced
45 DISN (M, Tu, Th, F) Good Luck Charlie (W) Wizards of Waverly Place
41 A&E (M-Th) The First 48 (F) Parking Wars
38 TBS Friends
44 FAM (M, W, Th, F) Reba (Tu) Pretty Little Liars
67 TOON (M, Th) Adventure Time (Tu) Scary Godmother: Halloween Spooktakular (W) Annoying Orange (F) Billy and Mandy
30 FNC Your World
72 SYFY (Tu) Face Off (W) Paranormal Witness
33 TNT (M, Th) The Mentalist (Tu, W) PGA Golf Grand Slam. (F) Law & Order
39 FX (Tu) Two and a Half Men (F) How I Met Your Mother
69 NGEO (M) Alaska State Troopers (Tu) Doomsday Preppers Bugged Out (W) Psychic Gold Hunt (Th) Taboo (F) Family Guns
34 MSNBC Martin Bashir
37 SPEED (M-Th) Lucas Oil on the Edge
28 OUT (M) Fisher's ATV World (Tu) Primos Truth About Hunting (Th) Ultimate Hunting (F) WildGame Nation
48 TVLND Bonanza
50 WE Roseanne
53 COMC (W) Maronzio Vance: The Half Hour
54 TLC (M-Th) Say Yes to the Dress (F) Say Yes to the Dress: Bridesmaids
43 HALL The Waltons
53 COMC (M, Tu, Th, F) Comedy Central Presents
53 COMC [4:25] (M, Tu) Futurama
53 COMC [4:30] (Th, F) Futurama

4:30 p.m.

19 (6) (11) (11) Judge Judy
13 (13) WordGirl
16 (22) Antiques Roadshow
20 LIFE (M, Tu, F) How I Met Your Mother
59 HIST (W) American Restoration
24 ESPN2 Dan Le Batard Is Highly Questionable
26 ROOT (M) Performance TV (Th) Downunder Horsemanship
42 NICK SpongeBob SquarePants
45 DISN (M) Austin and Ally (Tu) Jessie (Th) Gravity Falls (F) Good Luck Charlie
41 A&E (F) Parking Wars
38 TBS Friends
44 FAM (M, W, Th, F) Reba
67 TOON (M, W, Th) Adventure Time
40 SPIKE (Tu) Repo Games (Th) Jail
39 FX (Tu) Two and a Half Men (F) How I Met Your Mother
37 SPEED (M) Car Crazy (Tu) My Classic Car (W) Two Guys Garage (Th) Hot Rod TV
28 OUT (M) Destination Polaris (Tu) Dream Season The Journey (W) Red Arrow (Th) Live 2 Hunt With Cody Robbins (F) Realtree Outdoors
50 WE Roseanne
53 COMC (W) Futurama
54 TLC (M-Th) Say Yes to the Dress (F) Say Yes to the Dress: Bridesmaids
45 DISN [4:45] (W) Wizards of Waverly Place
53 COMC [5:00] (M, Tu) Futurama
53 COMC [5:00] (Th, F) Futurama

5:00 p.m.

5 (2) KDKA-TV News at Five
4 (4) Channel 4 Action News
19 First at Five
6 WJAC-TV News at 5 p.m.
7 (8) TMZ
8 WHAG News
10 (6) Maury
11 (11) Channel 11 News 12 News at 5 p.m.
13 (13) Wild Kratts
17 WGN Law & Order: Criminal Intent
20 LIFE (M) Celebrity Ghost Stories (Tu) Dance Moms (Th) Project Runway: All Stars (F) Trading Spouses: Meet Your New Mommy
59 HIST (M) American Pickers (W) American Restoration (Th) The Universe (F) Modern Marvels
24 ESPN2 SportsNation
23 ESPN Around the Horn
26 ROOT (M) H1 Unlimited (Tu) Poker Heartland Tour. (W) Boat Racing OPA Offshore Series. (Th) Mike Tomlin Press Conference
36 USA (M, W, Th) NCIS (Tu, F) Law & Order: Special Victims Unit
42 NICK SpongeBob SquarePants
62 DISC To Be Announced
45 DISN (M) Austin and Ally (Tu) Jessie (Th) Gravity Falls (F) Good Luck Charlie
41 A&E (M-Th) The First 48 (F) Parking Wars
38 TBS Friends
44 FAM (M) Reba (Tu) Pretty Little Liars (W) Movie 'Hocus Pocus' ('93, Com) Bette Midler. (Th) Movie 'The Haunted Mansion' ('03, Fant) Eddie Murphy. (F) Movie 'Teen Witch' ('89, Fant) Dick Sargent.
67 TOON (M, Tu, Th) MAD (W) Dragons: Riders of Berk (F) Amazing World of Gumball
30 FNC The Five
72 SYFY (Tu) Face Off (W) Paranormal Witness (Th) Movie 'A Nightmare on Elm Street 2: Freddy's Revenge' ('85, Hor) Mark Patton.
40 SPIKE (M, W) CSI: Crime Scene Investigation (Tu) Repo Games (Th) Jail (F) Gangland
33 TNT (M, Th) The Mentalist (F) Law & Order
39 FX (Tu, Th, F) How I Met Your Mother
69 NGEO (M) To Catch a Smuggler (Tu) Hard Time (W, F) Bid & Destroy (Th) Taboo
34 MSNBC Hardball With Chris Matthews
37 SPEED (M-Th) Chop Cut Rebuild (F) Trackside At
28 OUT (M) Dirt Trax TV (Tu) Dominant Bucks (W) Buck Commander (Th) Driven TV (F) Realtree Roadtrips
48 TVLND Bonanza
50 WE Ghost Whisperer
53 COMC (W) Futurama
54 TLC (M-Th) Four Weddings (F) Say Yes to the Dress: Bridesmaids
43 HALL The Waltons
45 DISN [5:10] (W) Wizards of Waverly Place
53 COMC [5:30] (M, Tu) It's Always Sunny in Philadelphia

5:30 p.m.

19 5 News at 5:30 p.m.
6 WJAC-TV News at 5:30 p.m.
7 (8) Dish Nation
8 WHAG News
West Virginia Tonight Live
13 (13) The Electric Company
16 (22) BBC World News: America
59 HIST (W) American Restoration
23 ESPN Pardon the Interruption
42 NICK SpongeBob SquarePants
51 AMC (M) Movie 'Eight Legged Freaks' ('02, Hor) David Arquette.
45 DISN (M) Austin and Ally (Tu) Jessie (Th) Gravity Falls (F) Good Luck Charlie
41 A&E (F) Parking Wars
38 TBS Friends
44 FAM (M) Reba
67 TOON (M, W) Regular Show (Tu) Annoying Orange (Th) Scary Godmother 2: The Revenge of Jimmy (F) Amazing World of Gumball
72 SYFY (M) Movie 'Hannibal' ('01, Thril) Julianne Moore. (F) Movie 'The Mist' ('07, Hor) Thomas Jane.
40 SPIKE (Tu) Repo Games (Th) Jail
39 FX (M, Tu, Th) How I Met Your Mother (W, F) Two and a Half Men
69 NGEO (W, F) Bid & Destroy
37 SPEED (M-Th) GearZ
28 OUT (M) Fear No Evil (Tu) Bone Collector (W) Tracks Across Africa (Th) Drop Zone (F) Whitetail Freaks
53 COMC (W-F) It's Always Sunny in Philadelphia
54 TLC (F) Say Yes to the Dress: Bridesmaids
45 DISN [5:35] (W) Wizards of Waverly Place
[5:55] 12 News at 6 p.m.

Save 5¢ on every gallon of gas with card (see store for details)
SUNOCO
435 North 3rd St.
Oakland • 301-334-1199
Open Monday thru Friday 5 a.m. to Midnight
Saturday & Sunday 6 a.m. to Midnight
www.oakland7eleven.com
7 ELEVEN

Complete TV listings available for your iPad!
www.TheRepublicanNews.com

Need a Trailer?
•Homesteader Enclosed Trailers
•Adam Horse & Livestock Trailers •Belmont Trailers
•Superior Utility Trailers
WE BUY, SELL & TRADE TRAILERS!
We service all makes and models & perform D.O.T. Inspections.
"Since 1973"
Garrett Automotive
Oakland, Md.
301-387-6148
www.garrettautomotive.net

Buy four WILDPEAK tires and get up to $
FALKEN
UNIROYAL
HANKOOK
BFGoodrich
MICHELIN
BUTLER Tire Center
(across from Northern High School)
Hours: Mon. - Fri 9-6; Sat., 9 - 3
HERCULES TIRES
301-746-8227

SATURDAY DAYTIME — OCTOBER 20, 2012

	6 AM	6:30	7 AM	7:30	8 AM	8:30	9 AM	9:30	10 AM	10:30	11 AM	11:30	12 PM	12:30	1 PM	1:30	2 PM	2:30	3 PM	3:30	4 PM	4:30	5 PM	5:30
ABC (4) 4	(5:00) Channel 4 Action News		Good Morning America Saturday		Channel 4 Action News				Wild Countdown	Ocean Mysteries	Born to Explore	Sea Rescue	NCAA Football (L)						College Post-game (L)	NCAA Football (L)				
CBS (2) (5) 19 5	5 2 KDKA Saturday Morning News 19 (2:05) Wize Buys TV		19 The Doodlebops	19 The Doodlebops	5 2 Saturday 19 BusyT	19 Busytown Mysteries	19 Morning Saturday A discussion of current events and a variety of topics that affect our world today. David Crosby, Stephen Stills		5 2 Liberty's Kids	5 2 Liberty's Kids	5 2 Hometown High Q 19 Liberty's Kids	5 2 Hometown High Q 19 Liberty's Kids	Paid Program	Paid Program	5 2 Paid Program 19 Paid Program	Off-Road Racing Pro2 -- Reno, Nev.	CBS College Football Special	College Football Today (L)	5 2 NCAA Football (L) 19 NCAA Football Alabama vs. Tennessee (L)				
MNT (22) 7	(5:) Home on the Range		M❁d About	Exploration	Paid	Paid	Paid	Paid	Paid	Paid	Paid	Paid	NCAA Football Auburn vs. Vanderbilt (L)							Paid	Paid	Paid	FamilyGuy	FamilyGuy
NBC (6) (25) 8 (11) 11 (12)	6 Paid 8 Whag Week. 11 (11) 11 News Old House	6 Paid Program	6 8 Saturday Today (N)				6 Paid 8 NoodleDoodle Dana Holgerson	6 Paid Program 8 Pajanimals	6 Noodle and Doodle 8 Poppy Cat	6 11 (11) Pajanimals 8 Justin Time	6 11 (11) Poppy Cat 8 LazyTown	6 11 (11) Justin Time 8 The Wiggles	6 11 (11) LazyTown 8 ACC Blitz	6 11 (11) The Wiggles 8 To Be Announced	6 Paid Program 11 (11) Noodle and Doodle	Dew Tour Championship -- San Francisco, Calif. (L)			NCAA Football BYU vs. Notre Dame (L)				
FOX (53) 10	Paid	Paid	Live, Life	W. America	Paid	Paid	Paid	Paid	Weekend Marketplace				Paid	Paid	30 Rock	30 Rock	The Big Bang	Pre-game	NCAA Football Stanford vs. California (L)					
PBS (13) 13	Teaching Channel		Wash. Week	WealthTrack	Truth Money	To Contrary	McLaugh	Religion N.	QED Cooks	CookCountry	Test Kitchen	Lidia's Italy	Ciao Italia	Martha	J. Pépin	History	V.Garden	Woodsh'p	Wood Shop	Ask House	Old House	Irish Food	Rick Steves' Rome	
PBS (36) 16	Fons&Porter	Joy-Painting	Sew Nancy	Sewing	Hometime	Amer. Wood	Old House	Ask House	S.Wine	Appearances	Time Goes	Martha	Pepin	Louisiana	Primal Grill	Sara's Meals	Baking Julia	Chef Besh	Julia Kitch	CookCountry	Test Kitchen	Lidia's Italy	Motorweek	Outdoors
ESPN 23	SportsCenter		SportsCenter		SportsCenter		SportsCenter		College Football Game Day (L)				NCAA Football (L)						Countdown	NASCAR Auto Racing Kansas Lottery 300 Site: Kansas Speedway (L)				
ESPN2 24	SportsNation	NFL Live		EPL Soccer Chelsea vs. Tottenham Hotspur Site: White Hart Lane (L)					SportsCenter		NASCAR Auto Racing		NCAA Football (L)						Scoreboard	NCAA Football (L)				
ROOT 26	Aventure	BabeOutdoor	N.A. Hunter	Woods	Paid	Paid	Endless Golf	Myrtle Beach	Gametape	Football	Mountaineer	Football	H.S. Football					Gametape	Football	NCAA Football Rice vs. Tulsa (L)				
SPEED 27	Consumer	Consumer	Chop, Cut	Chop, Cut	Truck U	GearZ	GearZ	Hot Rod TV	Guys Garage	Hard Parts	Hard Parts		NASCAR Auto Race Kansas Lottery 300 (L)			NASCAR Auto Race Dollar General 300 (L)			Off Road Racing Lucas Oil	Monster Jam "Minneapolis"	MonsterJ. "Baltimore" (N)			
OUT 28	Gold Fever		Savage Wild	Monster Fish	Spanish Fly	L.L. Bean	Buckmasters	Sasquatch	Buck C.	Furtakers	Rapid Fire	Assignment	Gold Fever		Alaskan	Hunt	Scouting	Reel In	NascarOutd'r	Red Arrow	Outdoors	Solo Hunters	Outdoor	Best of West
LIFE 29	Paid	Paid	Paid	Paid	Paid	Paid	Paid	Paid	Paid	Paid	Old Christine	Abby's Competition	Abby's Competition		★★ Don't Say a Word ('01, Thril) Famke Janssen, Michael Douglas.				My Mother's Secret ('12, Thril) Nicole De Boer.					
FNC 30	Fox & Friends Saturday								Bulls & Bears	Cavuto	Forbes Fox	Cashin' In	America's News HQ		America's News HQ		Journal Edit.	Fox News	Special Report		America's News HQ			
CNN 31	Weekend Early Start		Early Start	News	CNN Saturday Morning News			Bottom Line	CNN Saturday Morning News				CNN Newsroom		Your Money		CNN Newsroom		CNN Newsroom		Newsroom	Sanjay	CNN Newsroom	
MSNBC 34	The Rachel Maddow Show		Weekends With Alex Witt		Up With Chris Hayes				Melissa Harris-Perry				Weekends With Alex Witt				MSNBC Live		MSNBC Live		MSNBC Live		Caught on Camera	
TNT 35	Law & Order "Legacy"		Law & Order "Doped"		Law & Order "Doped"		LawOrder "House of Cards"		Major Crimes "Long Shot"		Rizzoli "Money Maker"		★★ How Stella Got Her Groove Back Angela Bassett.						★ I Can Do Bad All by Myself ('09, Com/Dra) Tyler Perry.			★★ Why Did I Get Married?		
TBS 36	Married	Married	Name Is Earl	Accord.Jim	There Yet?	The Browns	House Payne	Accord.Jim	★★★ The Forbidden Kingdom ('08, Adv) Jet Li.				★★ Journey to the Center of the Earth						(:05) ★★ The Scorpion King ('02, Act) The Rock.		Friends	Friends	Friends	King-Queens
WGN 37	Singsation	People	Paid	Paid	Paid	Paid	Matlock		Matlock		Law & Order: C.I.		Law & Order: C.I.		Law & Order: C.I.		Law & Order: C.I.		Law & Order: C.I.		Law & Order: C.I.		Law & Order: C.I.	
USA 38	Paid Program		Paid Program		Paid Program		★★★ Bee Movie ('07, Ani) Jerry Seinfeld.				★★★★ Juno ('07, Com) Michael Cera, Ellen Page.		★★ He's Just Not That Into You ('09, Com) Ginnifer Goodwin.						★★ Mr. Deeds ('02, Com) Adam Sandler.					Movie
FX 39	Paid	Paid	Met-Mother	Met-Mother	Met-Mother	Met-Mother	★★★ The Devil Wears Prada ('06, Com) Anne Hathaway, Emily Blunt, Meryl Streep.		NCAA Football (L)										Two 1/2...	Two 1/2...	Two 1/2...	★★ The Karate Kid		
SPIKE 40	Paid Program		Paid Program		Paid Program		Xtr. 4x4 (N)	Horsepower	Trucks! (N)	MuscleCar	Ink Master		Ink Mstr "Semi Nude 911"		Ink Master		Tattoo	AuctionHunt	AuctionHunt	AuctionHunt	AuctionHunt	AuctionHunt	AuctionHunt	AuctionHunt
A&E 41	Info-Doc.	Info-Doc.	Flip "Joe's Quick Flip"		Flip This House		Flip "The Caddie Shack"		Flip "The Movie Star House"		Flipping "Flipping on Ice"		Flipping Boston (N)		Flipping Miami (N)		Parking	Parking	Parking	Parking	Parking	Parking	Parkin(	Parking
HALL 43	I Love Lucy	I Love Lucy	I Love Lucy	I Love Lucy	I Love Lucy	I Love Lucy	Golden Girls	Golden Girls	Golden Girls	Golden Girls	Growing the Big One ('10, Rom) Shannen Doherty.		Notes From the Heart Healer (2011, Drama)						Honeymoon for One ('11, Rom) Nicollette Sheridan.				Always and Forever	
FAM 44	Paid	Paid	Melissa	★★★ Sabrina the Teenage Witch Melissa Joan Hart.			★★ The Little Vampire ('00, Adv) Jonathan Lipnicki.				★★ Teen Witch ('89, Fant) Robyn Lively, Dick Sargent.		★★ Charlie and the Chocolate Factory ('05, Adv) Johnny Depp.								★★★ The Addams Family Anjelica Huston.			
DISN 45	Einsteins	Octonauts	Mickey M.	McStuffins	Mickey M.	Jake	Phineas Ferb		(:25) Laugh! / YourMark			Shake It Up	Wizards	Wizards	Good Luck ...	Good Luck ...	Austin/ Ally	Shake It Up	Jessie	Jessie	Jessie	Jessie	Good Luck ...	Austin/ Ally
NICK 47	Penguins!	Penguins!	Odd Parents	Odd Parents	SpongeBob	SpongeBob	SpongeBob	SpongeBob	SpongeBob	SpongeBob	Ninja (N)	Kung Fu (N)	T.U.F.F. (N)	Robot (N)	P.Ranger (N)	Odd Parents	Kung Fu	Kung Fu	Kung Fu	SpongeBob	SpongeBob	SpongeBob	Victorious	Victorious
TVLND 48	Roseanne	Roseanne	Roseanne	Roseanne	Roseanne	Roseanne	Roseanne	Roseanne	Roseanne	Roseanne	Roseanne	Roseanne	Roseanne	Roseanne	Roseanne	Roseanne	Roseanne	Roseanne	Roseanne	Roseanne	Roseanne	Roseanne	Cosby Show	Cosby Show
WE 50	(5:00) Paid Program						Paid	Paid	Wedding "Motown Bride"		Wedding "Mad Men Bride"		My Fair Wedding		My Fair Wedding		Wedding "Dragonfly Bride"		Wedding "Burlesque Bride"		Wedding "Mermaid Bride"		My Fair Wedding	
AMC 51	War of the Colossal Beast / :15 Frankenstein ...		★★★ Bride of Frankenstein				(:45) ★★ Friday the 13th, Part 5: A New Beginning				(:45) ★★ Friday the 13th, Part 6: Jason Lives				(:45) ★★ Friday the 13th, Part 7: The New Blood				(:45) ★★ Friday the 13th, Part 8: Jason Takes Manhattan					
COMC 53	Paid	Paid	Paid	Paid	Tom Papa in NYC		★★ National Lampoon's Vegas Vacation				★★ Welcome Home, Roscoe Jenkins				Key & Peele	Key & Peele	Key & Peele	★★ Friday After Next ('02, Com) Mike Epps, Ice Cube.			★★ National Lampoon's Van Wilder			
TLC 54	Paid	Paid	Paid	Paid	Paid	Paid	Property Ladder		Property Ladder		Property Ladder		Property Ladder		Real Life "Taken"		Dateline: Real Myst.		Dateline: Real Myst.		Dateline: Real Myst.		Dateline Real Myst.	
DISC 56	Paid	Paid	Paid	Paid	Paid	Paid	Alaska "Fueling the Fire"		Chopper "New Venture"		To Be Announced		To Be Announced		To Be Announced		To Be Announced		To Be Announced		To Be Announced		To Be Amounced	
HIST 59	Info-Doc.	Info-Doc.	Heavy Metal		Swamp "It's Personal"		Swamp "Beat the Clock"		Swamp "Rising Pressure"		Swamp "House Divided"		Swamp People		Swamp People		Swamp People		CajunPnStars	CajunPnStars	CajunPnStars	CajunPnStars	CajunPnStars	CajunPnStars
NGEO 61	Paid Program						Alaska State Troopers		Trooper "Extreme Justice"		To Be Announced		Explorer		Explorer		Narco State		Drugged "High on Cocaine"		Drugged "High on Ecstasy"		Drug. "High on Marijuana"	
SYFY 62	Paid	Paid	Paid	Paid	Paid	Paid	★★★ Dark Prince: The True Story of Dracula				Prowl (2010, Horror) Joshua Bowman, Ruta Gedmintas.		★★ Cirque Du Freak: The Vampire's Assistant						30 Days of Night: Dark Days ('10, Hor) Kiele Sanchez.		Stake Land			
TOON 67	Looney	Looney	Scan 2 Go	Redakai	Beyblade (N)	Pokemon	Ben 10	StarWars (N)	Green (N)	Justice	Level Up	Level Up	Total Drama	Total Drama	Annoying	Annoying	Codename	Codename	Adventure T.	Adventure T.	Regular	Regular	Dragons	Dragons

SATURDAY EVENING — OCTOBER 20, 2012

	6 PM	6:30	7 PM	7:30	8 PM	8:30	9 PM	9:30	10 PM	10:30	11 PM	11:30	12 AM	12:30	1 AM	1:30
ABC (4) 4	(3:30) NCAA Football (L)	College Post-game (L)	Channel 4 Action News	Inside Edition Weekend	Saturday Night Football Showcase (L) / (:05) NCAA Football (L)						(:20) College Post-game (L)	Channel 4 Action News	Castle		Castle	
CBS (2) (5) 19 5	5 2 (3:30) NCAA Football (L) 19 (3:30) NCAA Football Alabama vs. Tennessee (L)		5 2 KDKA-TV News 19 5 News	5 2 Insider Weekend 19 Ent. Tonight	CSI: Crime Scene "CSI Down" When a hijacked helicopter with Brody onboard goes missing, the team joins the search.		Person of Interest "Matsya Nyaya" The Machine's latest mark puts Reese undercover as part of an armored truck crew.		48 Hours Delve into a subject and examine it from multiple angles with action-driven style. (N)		5 2 KDKA-TV News at Eleven 19 5 News	5 2 (:35) Steelers Huddle 19 (:35) Met-Mother	5 2 (:05) CSI: Miami 19 (:05) How I Met Your Mother	19 (:35) Comedy.TV	5 2 (:05) Criminal Minds	19 (:35) Extra Weekend
MNT (22) 7	Ring of Honor Wrestling		Seinfeld	Seinfeld	★★★ Snatch ('01, Com) Brad Pitt, Benicio Del Toro.				11 News	Paid Program	Paid Program	Paid Program	Paid Program	Paid Program	Futurama	Futurama
NBC (6) (25) 8 (11) 11 (12)	(3:30) NCAA Football BYU vs. Notre Dame (L)		6 News 8 Whag Week. 11 (11) J. Bettis Jeopardy	6 BBang 8 Sports 11 (11) H. Ward Fortune	Revolution "Soul Train" The gang makes a shocking discovery on the verge of reaching Danny.		Chicago Fire "Mon Amour" Severide is hiding a serious injury sustained in the fire that killed Andy Darden.		Law & Order: Special Victims Unit "Acceptable Loss" With Captain Cragen back, the SVU squad works to expose a sex trafficking operation.		6 WJAC News 8 Weekend 11 (11) News 12 News	Saturday Night Live (N)			6 BBang 8 Comedy 11 (11) J.Bettis CSI: Miami	6 BBang "The Cohabitation Formulation" 11 (11) Promo TV
FOX (53) 10	(3:) Football	Game Break	NCAA Football Kansas State vs. West Virginia (L)								Touch "Grye" 2/2		30 Seconds	Paid Program	Bones	
PBS (13) 13	Antiques Roadshow		L. Welk "A Tribute to Disney"	Appearances	Time Goes By	Doc Martin			Filmmaker "Wine and Dust"		Austin City Limits		The Making of War Horse		Ultimate Tribute	
PBS (36) 16	Antiques Roadshow		Masterpiece Mystery!		Time Goes By	MDL. / Appear.	S.Wine		Being Served	Yes Minister	Fawlty Tower	Vicar Dibley	MDLotto / Fest	Theater Talk	Front Row Center	
ESPN 23	(3:30) Racing	Scoreboard	NCAA Football (L)						Scoreboard	NCAA Football (L)						SportsCenter
ESPN2 24	3:30 Football	Scoreboard	Scoreboard	(:45) NCAA Football (L)							(:45) SportsCenter		SportsCenter			Football Final
ROOT 26	(3:30) NCAA Football (L)		NCAA Football Kansas vs. Oklahoma								Own Words	NCAA Football Montana vs. North Dakota				
SPEED 27	Lucas Oil	Perform. (N)	Speed Center	MyRideRules	MyRideRules	NASCAR Auto Racing Dollar General 300			Motocross Monster Energy Cup Site: Sam Boyd Stadium -- Las Vegas, Nev. (L)							Racing
OUT 28	Team Elk	Outdoorsman	S. Michaels	Grateful	Hunters	JimmyBig	Outdoors	Hunting	Trophy Quest	Scentblocker	Outfitter	Expedition	Ted Nugent	Craig Morgan	West Ex.	High Places
LIFE 29	★★ A Nanny's Secret ('09, Cri) Haylie Duff.				★ A Nanny's Revenge ('12) Jodi Lyn O'Keef, Victoria Pratt.				★ A Mother's Nightmare ('12, Dra) Annabeth Gish.				★ A Nanny's Revenge ('12) Jodi Lyn O'Keef, Victoria Pratt.			
FNC 30	America's News HQ		Fox Report Weekend		Huckabee		Justice With Judge Jeanine		Fox Report Weekend		Journal Edit.	Fox News	Justice With Judge Jeanine		Fox Report Weekend	
CNN 31	The Situation Room		CNN Newsroom		CNBC Special		Piers Morgan Tonight		CNN Newsroom		CNBC Special		Piers Morgan Tonight		CNN Newsroom	
MSNBC 34	Caught on Camera		CaughtCamera "I'm Alive"		Lockup		Lockup		Lockup		Lockup		Lockup "Boston: Bad Rep"		Lockup	
TNT 35	4:30 ★ Why Did I Get Ma...		★★ Hitch (2005, Comedy) Eva Mendes, Kevin James, Will Smith.						★★ Hitch (2005, Comedy) Eva Mendes, Kevin James, Will Smith.				★★ Our Family Wedding ('10, Com) Forest Whitaker.			
TBS 36	King-Queens	The Big Bang	The Big Bang	MLB on Deck	MLB Baseball American League Championship Series (L)							Inside MLB	★★★ 300 ('06, Epic) Lena Headey, Gerard Butler.			
WGN 37	Law & Order: C.I.		Funniest Home Videos		Funniest Home Videos		Funniest Home Videos		WGN News at Nine		Bones		Bones		30 Rock	30 Rock
USA 38	(5:30) ★★ Couples Retreat ('09, Com) Vince Vaughn.				★★ Eat Pray Love (2010, Romance) Richard Jenkins, Javier Bardem, Julia Roberts.						★★ Mr. Deeds ('02, Com) Winona Ryder, Adam Sandler.				Law&O.:SVU "Svengali"	
FX 39	(5:00) ★★ The Karate Kid ('10, Act) Jaden Smith.				★★ Grown Ups ('10, Com) Kevin James, Adam Sandler.				★★★ Easy A ('10, Com) Amanda Bynes, Emma Stone.				BrandX	Total Biase	Sunny	The League
SPIKE 40	AuctionHunt	AuctionHunt	AuctionHunt	AuctionHunt	AuctionHunt	AuctionHunt	AuctionHunt	AuctionHunt	AuctionHunt	AuctionHunt	AuctionHunt	AuctionHunt	AuctionHunt	AuctionHunt	AuctionHunt	AuctionHunt
A&E 41	Parking Wars	Parking Wars	Storage Wars	Storage Wars	Storage Wars	Storage Wars	Parking (N)	Parking (N)	Billy (N)	Billy (N)	Exterminator	Exterminator	Storage Wars	Storage Wars	Parking Wars	Parking Wars
HALL 43	(5:) Always and Forever		A Crush on You ('11, Com) Brigid Brannagh.				I Married Who? ('12, Com) Ethan Erickson, Kellie Martin.				I Married Who? ('12, Com) Ethan Erickson, Kellie Martin.				Golden Girls	Golden Girls
FAM 44	★★ Addams Family Values ('93, Com) Anjelica Huston.				★★ Hocus Pocus ('93, Com) Bette Midler.				★★ Hocus Pocus ('93, Com) Bette Midler.				★★ Alice in Wonderland ('10, Adv) Johnny Depp.			
DISN 45	Austin/ Ally	Shake It Up	A.N.T. Farm	A.N.T. Farm	Gravity Falls	Gravity Falls	Gravity Falls	Gravity Falls	Make Your Mark "Shake It Up Dance-Off"				Jessie	Jessie	Jessie	Jessie
NICK 47	Victorious	Victorious	Victorious	Victorious	iCarly (N)	Victorious (N)	Big Time (N)	ToRock (N)	The Nanny	The Nanny	Friends	Friends	Friends	Friends	See Dad Run	George Lopez
TVLND 48	Cosby Show	Cosby Show	Cosby Show	Cosby Show	Cosby Show	Cosby Show	Loves Ray	Loves Ray	Loves Ray	Loves Ray	Loves Ray	King-Queens	King-Queens	King-Queens	King-Queens	'70s Show
WE 50	My Fair Wedding		My Fair Wedding		My Fair Wedding		My Fair Wedding (N)		My Fair Wedding		My Fair Wedding		My Fair Wedding		★★ The Next Big Thing	
AMC 51	★ Jason Goes to Hell: The Final Friday Erin Gray.				★ Jason X ('01, Hor) Lexa Doig, Kane Hodder.				(:15) ★★ Eight Legged Freaks ('02, Hor) Tom Noonan, David Arquette.				:45 Friday the 13th, Part 5: A New B...			
COMC 53	Movie	★★ Joe Dirt ('01, Com) Dennis Miller, David Spade.			Jeff Dunham			Key & Peele	Jeff Dunham		Brickleberry	★★ Office Space ('99, Com) Ron Livingston.			Joe Dirt	
TLC 54	Dateline: Real Life Mysteries		Real Life "Haunting Images"		Dateline: Real Life Mysteries		Dateline: Real Myst. (N)		Dateline: Real Myst. (N)		Dateline: Real Life Mysteries		Dateline: Real Life Mysteries		Dateline: Real Life Mysteries	
DISC 56	To Be Announced		To Be Announced		To Be Announced		To Be Announced		To Be Announced		To Be Announced		To Be Announced		To Be Announced	
HIST 59	CajunPnStars	CajunPnStars	CajunPnStars	CajunPnStars	The Men Who Built America				Pawn Stars	Pawn Stars	Pawn Stars	Pawn Stars	The Men Who Built America			
NGEO 61	Liverpool "To Bleed Red"		Drugs, Inc. "Meth"		Trooper "Cowboy Fugitive"		Alaska State Troopers		Doomsday Bugged (N)		Trooper "Cowboy Fugitive"		State Troop. "Knife Fight"		Doomsday Bugged	
SYFY 62	(5:00) Stake Land		★★ Daybreakers ('09, Act) Ethan Hawke, Jay Laga'aia.				★★ Underworld: Rise of the Lycans Michael Sheen.				Stake Land ('10, Hor) Nick Damici, Connor Paolo.				Wolvesbayne	
TOON 67	Gumball	Gumball	★★★ Hoodwinked ('05, Fam) Anne Hathaway.				Venture Bros.	Family Guy	Family Guy	Cleveland	Black Dyna	Boondocks	Bleach	Samurai 7	Casshern Sins	Eureka 7

Saturday

Championship
6 8 11 (11) **1:30 p.m.**
The Dew Tour brings action sports to San Francisco, Calif., for the first time in its eight-year history. The event features skateboarding, BMX and FMX competitions as extreme athletes compete for bragging rights.

Storage Wars
41 A&E **7:00 p.m.**
Barry gives Dave a hat with "Yuup" written on it, while Jarrod and Brandi spend nearly $2,000 on a unit. Meanwhile, Darrell gets lost on the way to the auction and still ends up with a unit, while Dave hopes to cash in.

Hitch
35 TNT **7:00 p.m.**
Will Smith stars as Alex Hitchens, a master date doctor who helps relationship-challenged men land dates with their dream girls in this romantic comedy. But when Alex meets a reporter, the smooth-talking dating guru may have finally met his match.

Eat Pray Love
38 USA **8:00 p.m.**
Julia Roberts stars as an unhappy woman who sets out to change her life for the better in this movie based on the wildly popular book of the same name. After a divorce, Liz Gilbert travels around the world on a mission to "find herself."

Parking Wars
41 A&E **9:00 p.m.**
Motorists who refuse to heed parking regulations get a wake-up call as parking authority officers issue tickets and tow vehicles in back-to-back episodes of this reality TV series. Cameras tag along as workers face the wrath of irate car owners.



Dave Hester as seen in "Storage Wars"

SUNDAY DAYTIME — OCTOBER 21, 2012

	6 AM	6:30	7 AM	7:30	8 AM	8:30	9 AM	9:30	10 AM	10:30	11 AM	11:30	12 PM	12:30	1 PM	1:30	2 PM	2:30	3 PM	3:30	4 PM	4:30	5 PM	5:30
ABC (4) 4	(5:00) Channel 4 Action News		Good Morning America Sunday		Channel 4 Action News				This Week With George Stephanopoulos		Chris Matthews	Paid Program	Recipe Rehab	Food for Thought	Auto Racing Petit Le Mans American Le Mans Series Site: Road Atlanta -- Braselton, Ga.				Ron Hazelton	Paid Program	Shall Not Be Moved		Paid Program	Inside Edtion
CBS (2) (5) 19 5	5 2 Lynne Hayes 19 (2:35) Wize Buys TV	5 2 Sunday Business Page	5 2 Busytown Mysteries 19 Animal Rescue	5 2 Busytown Mysteries 19 The Young Icons	5 2 Joel Osteen 19 Hard to Hunt	5 2 Edition 19 Dog Tales	CBS Sunday Morning Information about current events provided by Charles Osgood and other correspondents.		5 2 Face the Nation 19 Face the Nation		19 Elder Care Answers	5 2 Steelers Kick-Off 19 J & J Outdoors	The NFL Today Analysts comment on the latest NFL events and make their game predictions. (L)		5 2 NFL Football (L) 19 NFL Football Baltimore Ravens vs. Houston Texans Site: Reliant Stadium -- Houston, Texas (L)						5 2 (:25) NFL Football New York Jets vs. New England or Jacksonville vs. Oakland (L) 19 (:25) NFL Football New York Jets vs. New England Patriots Site: Gillette Stadium -- Foxborough, Mass. (L)			
MNT (22) 7	Paid	Paid	Paid	Paid	Paid	Paid	Paid	Paid	Paid	Paid	Paid	Paid	Paid	Paid	The Big Bang	Paid	Friends	Friends	Two 1/2...	Two 1/2...	Bloopers	Bloopers	Burn "Fight orFlight"	
NBC (6) (25) 8 (11) 11 (12)	6 Business 8 WHAG 11 (11) (5:30) 11 News Paid	6 Gospel Notes Paid Program	6 In Touch Ministries 8 Chris Matthews Upper Room Church	8 Contemporary Retirement Evangelistic Outreach	6 8 Sunday Today (N) Decision Makers Host Bray Cary and featured guests discuss topics important to West Virginians.		6 Meet Press 8 WHAG Weekened Sunday Today (N)	8 WHAG News U Can Use	6 Paid Program 8 11 (11) Meet the Press	6 Paid Program	6 VanImpe 8 Paid 11 (11) Business JewelCityChurch	6 Hyndman M. 8 11 (11) Paid Faith Seeds with	6 8 Paid Program 11 (11) Aesthetic Medicine	6 8 Paid Program 11 (11) The Charlie Batch Show	6 8 Paid Program 11 (11) Tim McCarver Show The Closer	6 8 11 (11) Paid Program	Dew Tour Championship -- San Francisco, Calif. (L)		ISU Figure Skating Skate America -- Seattle, Wash.			
FOX (53) 10	Our World	Paid	Paid	Paid	Paid	Paid	Paid	Paid	Fox News Sunday		Paid	Paid	Fox NFL Sunday (L)		NFL Football Washington Redskins vs. New York Giants Site: MetLife Stadium (L)						MLB Baseball National League Championship Series (L)			
PBS (13) 13	Sesame Street		Peep/Pocoyo	Mr. Rogers	Daniel Tiger	Bob Builder	Thomas	Franny Feet	Animal Baby	SciGirls	Cyberchase	Fetch!	Pennsylvania Road		Conversation	Pittsburgh	Horizons	Experience	Your Turn	Your Turn	Your Turn	Your Turn	Summit on Hurger	
PBS (36) 16	Sesame Street		C.George	Cat/ Hat	Super WHY!	Dinosaur T.	Daniel Tiger	Generation	E Street	Amer. Wood	Old House	Ask House	Motorweek	ArtWorks	MDL/WakeD.	(:50) Waking the Dead		New Tricks		Moyers and Company		Antiques Roadshow	
ESPN 23	Highlight Ex.	MatchUp	SportsCenter		SportsCenter		SportsCenter		NFL Countdown (L)						NASCAR Countdown (L)	NASCAR Auto Racing Hollywood Casino 400 Sprint Cup Series Site: Kansas Speedway (L)								SportsCenter
ESPN2 24	4:30 Football	Footb. Final	Top Ten	College Football Final		MatchUp (N)	NASCAR Now (L)		OLines (N)	Report (N)	Fantasy Football Now (L)				College Football Final		Fitness CrossFit Games		NCAA Volleyball Nebraska vs. Illinois (L)				Poker	Poker
ROOT 26	Paid	Paid	Paid	Paid	Paid	Right Out.	Triple Mag	Wild Penn.	Game Time	Downunder	GarageTreas.	Performance	Penn State	Softball 360	In Depth	Horse Racing	WPT Poker		Sports Unlimited		Golden Age	Boys/ Hall	Action Sports Tour Best Of	
SPEED 27	Consumer	Consumer	Hot Rod TV	GearZ	Car Crazy	Truck U	Guys Garage	Classic Car	Performance	Speed Center	NASCAR RaceDay "Kansas Speedway" (L)				Auto Racing		Racing TORC Championship		Dumbest	FIM Motorcycle Racing	FIM Motorcycle Racing		Victory Lane	
OUT 28	Gun Nuts	Weapon	Total O.	Outdoors	Sasquatch	Huntin'	Driven TV	PBR	Bass Pro	Amer. Archer	Drop Zone	HS Legends	The Choice	Outdoor A.	BassNextGen	Bushman	West Ex.	Nosler	Team Elk	The Flush	Ducks Ultd.	The Pros	Outdoors	Tracks Africa
LIFE 29	Paid	Paid	In Touch Ministries		Hour-Power	Turn. Point	Joel Osteen	Paid	Old Christine	PrankM'm	PrankM'm	My Life "Lovely Little Liars"	★★ The Stepfather ('09, Thril) Dylan Walsh.		★★ Orphan ('09, Hor) Peter Sarsgaard, Vera Farmiga.								A Nanny's Revenge	
FNC 30	FOX & Friends Sunday								News HQ	Housecall	America's News HQ		America's News HQ		Fox News				Stossel		America's News HQ			
CNN 31	Weekend Early Start		Early Start	Sanjay	Saturday Morning New		State of the Union		Fareed Zakaria GPS		Reliable Sources		State of the Union		Fareed Zakaria GPS		The Next List	Newsroom	Your Money		CNN Newsroom		CNN Newsroom	
MSNBC 34	Lockup		Hardball	Business	Up With Chris Hayes				Melissa Harris-Perry				Weekends With Alex Witt				Meet the Press		MSNBC Live		MSNBC Live		Caught on Camera	
TNT 35	Law & Order "Locomotion"		Law & Order "Charm City"		Law & Order "Compassion"		Law & Order "Payback"		Law & Order "Pride"		LawOrder "Blood Money"		Law & Order "Precious"		★★★ Something's Gotta Give ('03, Com) Jack Nicholson.				★★★ The Holiday ('06, Rom) Kate Winslet, Cameron Diaz.					
TBS 36	Married	Married	Home Imp	Home Imp	Friends	Friends	Friends	Friends	★★ Terminator 3: Rise of the Machines				(:15) ★★★ Terminator Salvation ('09, Act) Christian Bale.		(:45) ★★ Face/ Off (1997, Action) Nicolas Cage, Joan Allen, John Travolta.								★ Con Air	
WGN 37	Tomorrow	Paid	Paid	Facts	Key of David	Beyond Day	Matlock		Matlock		★★ Reign of Fire ('02, Act) Christian Bale.				★★ The Last Shot ('04, Com) Matthew Broderick.				★★ Message in a Bottle ('99, Rom) Kevin Costner.					Home Videos
USA 38	Paid Program		Paid Program		Paid Program		Covert Affairs		★★ Eat Pray Love (2010, Romance) Richard Jenkins, Javier Bardem, Julia Roberts.						Law & Order: SVU "PTSD"		Law & Order: S.V.U. "Fat"		Law&O.:SVU "Stalked"		Law&O.:SVU "Payback"		Law & Order: SVU "Ghost"	
FX 39	Paid	Paid	★★ Aliens in the Attic ('09, Fam) Carter Jenkins.				★★★ Monsters vs. Aliens Reese Witherspoon.				★★ The Tooth Fairy ('06, Hor) Nicole Muñoz.				★★ The Karate Kid (2010, Action) Jackie Chan, Taraji P. Henson, Jaden Smith.						★★ Grown Ups ('10,

Late Laughs

Conan: Conan O'Brien

Arnold Schwarzenegger was on "60 Minutes" promoting his book. He said you can't run from your mistakes, you have to confront them. Yeah, especially if they look exactly like you and keep calling you dad.

The presidential debate is on Wednesday. Mitt Romney has been preparing for the debate by debating a Republican senator who plays the part of President Obama. Meanwhile, President Obama has been preparing for Romney by debating an ATM machine.

Tough weekend for Justin Bieber. On the first show of his new tour, he vomited on stage twice. That's right -- even Justin Bieber is sick of Justin Bieber now.

Trust us to care for all of your health needs.
• Prescription Delivery Service
• Hospital Beds, Wheelchairs, Walkers, Canes, Crutches
• Free Automatic Refill Program
• Diabetic Shoes & Supplies
• Hot Flash Pajamas & Linens
Gregg's Rx PHARMACY
Your Health is Our Business
We Accept All Prescription Insurance Plans
— 2 LOCATIONS —
20 North Third Street
Oakland, MD
301-334-2197
greggspharmacy@gmail.com
www.greggspharmacy.com
101 Gregg Memorial Drive
Terra Alta, WV
304-789-2200
greggspharmacy@yahoo.com

Online 24/7 www.diehlsford.com
DIEHL'S Ford
YOUR FINISH LINE DEALER
ALT. US RT. 40 EAST, GRANTSVILLE, MD
301-895-5135 • 800-240-5135
www.dlehlsford.com
Hours: Monday - Friday 8:30-6:00
Saturday 8:30-2:00

SUNDAY EVENING — OCTOBER 21, 2012

	6 PM	6:30	7 PM	7:30	8 PM	8:30	9 PM	9:30	10 PM	10:30	11 PM	11:30	12 AM	12:30	1 AM	1:30
ABC (4) 4	ABC World News	Channel 4 Action News	America's Funniest Home Videos (N)		Once Upon a Time "The Crocodile" (N)		Revenge "Intuition" (N)		666 Park Avenue "Hero Complex" (N)		Channel 4 Action News	Channel 4 Action News	Practice "In Which Charlotte Goes Down the Rabbit Hole"		Private Practice "In Which Addison Finds a Showerhead"	
CBS (2) 19 (5) 5	3 2 (4:25) NFL Football New York Jets vs. New England or Jacksonville vs. Oakland (L) 19 (4:25) NFL Football New York Jets vs. New England Patriots Site: Gillette Stadium -- Foxborough, Mass. (L)		60 Minutes A hard-hitting news show featuring investigative reports and interviews.		The Amazing Race Teams of two are pitted against each other in a race that spans the globe.		The Good Wife "Don't Haze Me, Bro" Alicia and Diane scramble when the opposing counsel continually changes his argument. (N)		The Mentalist "Blood Feud" Rigsby's father is found injured at a crime scene that may be the result of a gang war. (N)		5 2 KDKA News 19 Face Nation		5 2 Sports Showdown 19 (:05) The Insider Weekend	5 2 Paid Program 19 (:35) Bones	5 2 The Insider Weekend	5 2 Extra Weekend 19 (:35) Burn Notice
MNT (22) 7	TMZ		'70s Show	'70s Show	Bones		Friends	Friends	Sunny	Paid Program	Ring of Honor Wrestling		Paid Program	Paid Program	Old Christine	Old Christine
NBC (6) (25) 8 (11) 11 (12)	6 News 8 Whag Week. 11 11 Black/ Gold 12 News	6 8 NBC Nightly News: Weekend Edition	Football Night in America (L)		(:20) NFL Football Pittsburgh Steelers vs. Cincinnati Bengals Site: Paul Brown Stadium -- Cincinnati, Ohio (L)							6 WJAC-TV News 8 Weekend 11 11 News 12 News	6 BBang 8 Sports 11 11 CashCb CSI	6 LawOrder "Blood Libel" 8 Whacked Out 11 11 LawOrder	8 Paid Program Decision Makers	6 11 11 Cops 8 Paid Program
FOX (53) 10	(4:00) MLB Baseball		Bob's Burger	Clevela. (N)	Simpsons (N)	B.Burger (N)	FamilyG (N)	AmerDad (N)	Channel 11 News		The Big Bang	Jack Vanlmpe	The Big Bang	Paid Program	Paid Program	Judge Brown
PBS (13) 13	Pittsburgh From/ Air		Design Squad	Biz Kid$	Call the Midwife		Masterpiece Classic (N)		Broadway: Musical		Best of Fest	Burt Wolf	Trekker "Mid-Atlantic States"		Masterpiece Classic	
PBS (36) 16	Poirot "Triangle at Rhodes"		Sherlock Holmes Mysteries		Call the Midwife		Masterpiece Classic (N)		Heart of the Civil War		MI-5		Call the Midwife		Masterpiece Classic	
ESPN 23	(5:30) SportsCenter		SportsCenter			Countdown	MLS Soccer FC Dallas vs. Seattle Sounders FC (L)				SportsCenter			SportsCenter		
ESPN2 24	(5:30) Poker	Poker World Series		Baseball T.	WNBA Basketball Playoffs Final Game.4 (L)					NASCAR Now		T&Spills	NASCAR Auto Racing Hollywood Casino 400			
ROOT 26	Rodeo Championship Bull Riding			Game 365	WPT Poker		Poker Heartland Tour		UFC Unleashed		WPT Poker		Premier Review		Liverpool "To Bleed Red"	
SPEED 27	Hard Parts	Hard Parts	Speed Center		NASCAR Victory Lane (N)		Dave Despain (L)		Classic Car	Car Crazy	FIA Rally		Motocross Monster Energy Cup			
OUT 28	Live 2 Hunt	Dominant	Mathews TV	The Crush	Jim Shockey's	WildGame	Realtree	Primos Truth	Bushman	Bone Collect	Craig Morgan	Red Arrow	Jim Shockey's	Realtree	Live 2 Hunt	WildGame
LIFE 29	(5:) A Nanny's Revenge		A Mother's Nightmare ('12, Dra) Annabeth Gish.				Blue-eyed Butcher ('12, Dra) Lisa Edelstein.				A Mother's Nightmare ('12, Dra) Annabeth Gish.				Blue-eyed Butcher	
FNC 30	Fox News		Fox Report Weekend		Huckabee		Stossel		Geraldo at Large		Huckabee		Stossel		Geraldo at Large	
CNN 31	CNN Newsroom		CNN Newsroom		CNBC Special		Piers Morgan Tonight		CNN Newsroom		CNBC Special		Piers Morgan Tonight		CNN Newsroom	
MSNBC 34	CaughtCamera "Invasion!"		CaughtCamera "Hostage"		Caught on Camera		CaughtCam "High Voltage"		SexSlave "The Deadly Game"		Lockup		Lockup "Wabash: We Fight"		Lockup "Wabash: Skitz"	
TNT 35	★★ Failure to Launch Matthew McConaughey.				★★ Ghosts of Girlfriends Past Matthew McConaughey.				★★ Ghosts of Girlfriends Past Matthew McConaughey.				★★★ The Holiday ('06, Rom) Cameron Diaz.			
TBS 36	(5:30) ★★★ Con Air ('97, Act) Nicolas Cage.				★★★ Shooter ('06, Act) Michael Peña, Danny Glover, Mark Wahlberg.						★★★ Shooter ('06, Act) Michael Peña, Danny Glover, Mark Wahlberg.				★★ Face/ Off	
WGN 37	(5:30) Videos	Bloopers	Bloopers	Met-Mother	Met-Mother	Met-Mother	Met-Mother	Met-Mother	WGN News	(:40) Replay	30 Rock	30 Rock	Rules of Eng	Rules of Eng	Scrubs	Scrubs
USA 38	Law&O.:SVU "Philadelphia"		Law&O.:SVU "Shattered"		Law & Order: SVU "Wildlife"		Law & Order: SVU "Zebras"		Law&O.:SVU "Perverted"		Law & Order: S.V.U. "P.C."		Law&O.:SVU "Screwed"		★★★ It's Complicated	
FX 39	★★★ Easy A ('10, Com) Amanda Bynes, Emma Stone.				★★★ The Social Network ('10, Bio) Rooney Mara, Jesse Eisenberg.						★★★ The Social Network ('10, Bio) Rooney Mara, Jesse Eisenberg.				Rescue Me "Balls"	
SPIKE 40	Wild Police Videos		Wild Police Videos		★★ Bad Boys II (2003, Action) Will Smith, Jordi Mollà, Martin Lawrence.						★★ Bad Boys II		★ From Paris With Love ('10, Act) John Travolta.			Police Videos
A&E 41	Exterminator	Exterminator	Storage Wars	Storage Wars	Storage Wars	Storage Wars	Storage Wars	Storage Wars	Storage Wars	Storage Wars	Storage Wars	Storage Wars	Storage Wars	Storage Wars	Storage Wars	Storage Wars
HALL 43	(5:) Your Love Never Fails		★★★ Straight From The Heart ('03, Rom) Teri Polo.				I Married Who? ('12, Com) Ethan Erickson, Kellie Martin.				Frasier	Frasier	Frasier	Frasier	Golden Girls	Golden Girls
FAM 44	Movie		★★★ The Nightmare Before Christmas		★★★ Beetlejuice ('88, Com) Michael Keaton.				★★★ Edward Scissorhands ('90, Fant) Johnny Depp.				Joel Osteen	Kerry Shook	Z. Levitt	Paid Program
DISN 45	Make Your Mark "Shake It Up Dance-Off"		Austin/ Ally		Make Your Mark		Shake It Up	Jessie	Jessie	Good Luck ...	A.N.T. Farm	Babysitter	Wizards	Wizards	Life on Deck	Life on Deck
NICK 47	Victorious	Victorious	Victorious	SpongeBob	See Dad (N)	Full House	Full House	Full House	The Nanny	The Nanny	Friends	Friends	Friends	Friends	See Dad Run	George Lopez
TVLND 48	M*A*S*H	M*A*S*H	M*A*S*H	M*A*S*H	M*A*S*H	M*A*S*H	Loves Ray	Loves Ray	Loves Ray	Loves Ray	Loves Ray	King-Queens	King-Queens	King-Queens	King-Queens	'70s Show
WE 50	Bride "Tabby and Christine"		Bride "Tabby and Davina"		Bride "Cristal and Sherry"		Bridezillas		Bridezillas (N)		Bride "Cristal and Sherry"		Bridezillas		Bridezillas	
AMC 51	★★ Land of the Dead ('05, Act) Simon Baker.				The Walking Dead "Seed"		The Walking Dead "Sick" (N)		The Walking Dead "Sick"		Talking (N)	Comic Bo (N)	The Walking Dead "Sick"		Talking Dead	Comic Book
COMC 53	(5:00) ★★ Office Space		Tosh.O	Tosh.O	Night Stars "An Overbooked Concert for Autism Education"				Night Stars "An Overbooked Concert for Autism Education"				Night Stars "An Overbooked Concert for Autism Education"			
TLC 54	Couponing	Couponing	Break. Amish "Good vs. Evil"		Long Island	Long Island	Medium (N)	Medium (N)	Amish "Final Days" (N)		Long Island	Long Island	Breaking Amish "Final Days"		Long Island	Long Island
DISC 56	To Be Announced		To Be Announced		MythBuster "Hail Hijinx" (N)		I Was Mummified		To Be Announced		MythBusters "Hail Hijinx"		I Was Mummified		To Be Announced	
HIST 59	Pickers "Pickin' Perry-dise"		Pickers "Where's Aldo?"		Pickers "Boys' Toys"		American Pickers		Outback Hunters		Pickers "Odd Fellas"		Pickers "Boys' Toys"		American Pickers	
NGEO 61	Drugs, Inc. "Ecstasy"		Cocaine "Airport Sting"		Cocaine Wars (N)		Drugs, Inc. (N)		Alaska State Troopers (N)		Alaska State Troopers		Drugs "High Stakes Vegas"		Cocaine "Drug Speedboats"	
SYFY 62	5: Underworld: Rise of ...		★★ Queen of the Damned ('02, Hor) Stuart Townsend.				★★ Blade II ('02, Act) Kris Kristofferson, Norman Reedus, Wesley Snipes.				★★ Stigmata ('99, Hor) Gabriel Byrne, Patricia Arquette.				Movie	
TOON 67	★★★ Hoodwinked ('05, Fam) Anne Hathaway.				Ben 10	Dragons	Cleveland	King of Hill	King of Hill	Family Guy	Family Guy	Black Dyna	Robot / Super	Aqua / Squid	Metalo/Eric An	Family Guy

MONDAY EVENING — OCTOBER 22, 2012

	6 PM	6:30	7 PM	7:30	8 PM	8:30	9 PM	9:30	10 PM	10:30	11 PM	11:30	12 AM	12:30	1 AM	1:30
ABC (4) 4	Channel 4 Action News	ABC World News	Inside Edition	Entertainment Tonight	Dancing With the Stars: All Stars (N)		Presidential Debate President Barack Obama and Mitt Romney debate over issues of foreign policy. (L)				Channel 4 Action News	(:35) News Nightline	Jimmy Kimmel Live		(:05) The Steve Harvey Show	
CBS (2) 19 (5) 5	3 2 KDKA-TV News at Six 19 5 News	19 CBS Evening News	3 2 Evening News 19 Ent. Tonight	The Insider An in-depth look at entertainment news.	How I Met Your Mother "The Drunk Train"	Partners Two friends 'bromance' is tested by ones engagement.	Presidential Debate President Barack Obama and Mitt Romney debate over issues of foreign policy. (L)				3 2 KDKA-TV News at Eleven 19 5 News	(:35) The Late Show With David Letterman Guests Tom Hanks, Tony Bennett (N)		3 2 LateShow Features a mix of celebrity interviews, special guests & musical entertainment. 19 LateShow Features a mix of celebrity interviews, special ...	5 2 (:35) Extra 19 (:35) Extra	
MNT (22) 7	American D.	Family Guy	The Simpsons	Seinf. 1/2	Law&O.:SVU "Abomination"		Law & Order: SVU "Control"		Channel 11 News		Baggage	Excused	Paid Program	Paid Program	Old Christine	Old Christine
NBC (6) (25) 8 (11) 11 (12)	6 News 8 WHAG 11 11 News (5:55) 12 News at 6	NBC Nightly News	6 Ent. Tonight 8 WHAG News 11 11 Jeopard.	6 BigBang "The Financial Permeability" 8 Inside Ed. 11 11 Wheel	The Voice "The Battles Continue" The 'battle rounds' continue and top recording artists offer their skills as advisors. (N)		Presidential Debate President Barack Obama and Mitt Romney debate over issues of foreign policy. (L)				6 News 8 WHAG News 11 11 News 12 News	(:35) The Tonight Show With Jay Leno This variety show features nightly monologues, popular guests and musical performances.		(:35) Late Night With Jimmy Fallon This talk show welcomes a mix of provocative guests along with innovative comedy sketches.		(:35) Last Call With Carson Daly
FOX (53) 10	The Big Bang	Two and Half	The Big Bang	MLB Baseball National League Championship Series (L)							Seinfeld	30 Rock	Scrubs	Paid Program	Paid Program	Paid Program
PBS (13) 13	PBS NewsHour		Business	Experience	Antiques Roadshow		Presidential Debate (L)				Charlie Rose		Experience	Smart Travels	Antiques Roadshow	
PBS (36) 16	PBS NewsHour		Business	Connection	Antiques Roadshow		MD Lottery / President Debate (L)				Antiques Rd	Connection	MDLotto / Antique		Presidential Debate	
ESPN 23	SportsCenter	Monday Night	Countdown (L)		NFL Football Detroit Lions vs. Chicago Bears Site: Soldier Field -- Chicago, Ill. (L)							SportsCenter			NFL PrimeTime	
ESPN2 24	NFL 32	SportsCenter	Around Home	Interruption	E:60		(:50) 30 for 30 "There's No Place Like Home"		Baseball Tonight		SportsCenter	C. Football	Baseball T.	NFL Films (N)	SportsCenter	
ROOT 26	WPT Poker		NCAA Football Kansas State vs. West Virginia						The Dan Patrick Show		Liverpool "To Bleed Red"		EPL Soccer			
SPEED 27	NASCAR Race Hub (N)		Pass Time	Pass Time	GearZ	GearZ	Hot Rod (N)	Hot Rod TV	Truck U (N)	Truck U	GearZ	GearZ	Hot Rod TV	Hot Rod TV	Truck U	Truck U
OUT 28	Bow Mad	The Choice	Headhunters	White.Freaks	Legend Fall	Hunt Masters	The Pros	ATV World	Dirt Trax TV	Destination	PBR	Best of West	Headhunters	Grateful	ATV World	Dirt Trax TV
LIFE 29	My Ghost Story		My Ghost Story		★★ Two Weeks Notice ('02, Com) Sandra Bullock.						★★★ Mean Girls ('04, Com/Dra) Lindsay Lohan.				★★ Two Weeks Notice ('02, Com) Sandra Bullock.	
FNC 30	Special Report		FOX Report		The O'Reilly Factor		Hannity		On the Record		The O'Reilly Factor		Hannity		On the Record	
CNN 31	(4:00) The Situation Room		OutFront		Anderson Cooper 360		Piers Morgan Tonight		Anderson Cooper 360		OutFront		Piers Morgan Tonight		Anderson Cooper 360	
MSNBC 34	PoliticsNation		Hardball		The Ed Show		The Rachel Maddow Show		The Last Word		The Ed Show		The Rachel Maddow Show		The Last Word	
TNT 35	The Mentalist		The Mentalist		Mentalist "Scarlet Ribbons"		The Mentalist		Mentalist "The Crimson Hat"		CSI: NY "Love Run Cold"		CSI: NY "Hung Out to Dry"		Cold Case "Joseph"	
TBS 36	King-Queens	King-Queens	Seinfeld	Seinf. 1/2	Family Guy	Family Guy	Family Guy	Family Guy	Family Guy	Family Guy	Conan (N)		The Office	The Office	Conan	
WGN 37	Old Christine	Old Christine	Funniest Home Videos		Funniest Home Videos		Funniest Home Videos		WGN News at Nine		Funniest Home Videos		Rules of Eng	Rules of Eng	30 Rock	Scrubs
USA 38	NCIS "Family Secret"		NCIS: LA "Special Delivery"		WWE Monday Night Raw		WWE Monday Night Raw		WWE Monday Night Raw		(:05) CSI "Bittersweet"		(:05) SVU "Serendipity"		(:05) CSI "Sweet Jane"	
FX 39	Met-Mother	Two and Half	Two and Half	★★ Fantastic Four: Rise of the Silver Surfer ('07, Act) Jessica Alba.							★★★ Easy A ('10, Com) Amanda Bynes, Emma Stone.		★★★ Easy A ('10, Com) Amanda Bynes, Emma Stone.			
SPIKE 40	CSI: Crime Scene		★★★ Star Wars: Episode I: The Phantom Menace ('99, Sci-Fi) Liam Neeson.								Star Wars: Episode I: The Phantom Menace Two Jedi Knights help a queen save her world & discover a boy with ...					Repo Games
A&E 41	The First 48		Hoarders "Mike/ Bonnie"		Hoarders		Hoarders (N)		Intervention "Cher" (N)		Intervention "Ryan"		Hoarders		Hoarders	
HALL 43	Little House on the Prairie		Little House on the Prairie		Numb3rs "Dirty Bomb"		Numb3rs "Sacrifice"		Frasier	Frasier	Frasier	Frasier	Golden Girls	Golden Girls	Golden Girls	Golden Girls
FAM 44	★★★ Edward Scissorhands ('90, Fant) Johnny Depp.				Switched at Birth (N)		★★★ Practical Magic ('98, Fant) Nicole Kidman.				The 700 Club		Pretty Liar "The First Secret"		Paid Program	Paid Program
DISN 45	Your Mark	Good Luck ...	Jessie	Good Luck ...	Gravity Falls	Girl vs. Monster ('12, Com) Olivia Holt.			(:10) Jessie	(:35) Phineas	A.N.T. Farm	Babysitter	Wizards	Wizards	Life on Deck	Life on Deck
NICK 47	Big Time R.	Big Time R.	Figure It Out	Big Time R.	All That	Kenan & Kel	Hollywood Heights		Yes, Dear	Yes, Dear	Friends	Friends	Friends	Friends	Hollywood Heights	
TVLND 48	M*A*S*H	M*A*S*H	M*A*S*H	Cosby Show	Cosby Show	Cosby Show	Loves Ray	Loves Ray	Loves Ray	Loves Ray	King-Queens	King-Queens	King-Queens	King-Queens	'70s Show	'70s Show
WE 50	Charmed		Charmed		Roseanne	Roseanne	Roseanne	Roseanne	Roseanne	Roseanne	Roseanne	Roseanne	Roseanne	Roseanne	Ghost Whisperer	
AMC 51	(5:30) ★★ Eight Legged Freaks David Arquette.				★★★★ Halloween ('78, Hor) Donald Pleasence.				★ Halloween 4: The Return of Michael Myers				★★★★ Halloween ('78, Hor) Donald Pleasence.			
COMC 53	Sunny	Tosh.O	Colbert	Daily Show	Futurama	Futurama	South Park	South Park	Brickleberry	South Park	Daily Show	Colbert	South Park	South Park	Daily Show	Colbert
TLC 54	Long Island	Long Island	Secret "The Princely Paupers"		Secret "The Glass Slipper"		Secret "The Royal Invitation"		Secret "Happily Ever After?"		Secret "The Royal Invitation"		Secret "Happily Ever After?"		Secret "The Glass Slipper"	
DISC 56	To Be Announced		To Be Announced		To Be Announced		To Be Announced		To Be Announced		To Be Announced		To Be Announced		To Be Announced	
HIST 59	American Pickers		Pickers "When Horses Fly"		Pawn Stars	Pawn Stars	Pickers "Driving Miss Dani"		Pawn Stars	Pawn Stars	Outback Hunters		Pawn Stars	Pawn Stars	Pickers "Driving Miss Dani"	
NGEO 61	Drugs, Inc. "Marijuana"		Wild Justice "Pig Stalkers"		Alaska State Troopers		To Catch a Smuggler (N)		Drugged "High on Crack"		Smuggler "Hidden Heroin"		Drugged "High on Crack"		Alaska State Troopers	
SYFY 62	(5:30) ★★ Hannibal ('01, Thril) Julianne Moore.				Alphas "God's Eye" (SF) (N)		★ From Dusk Till Dawn 2: Texas Blood Money				Alphas "God's Eye"		★ From Dusk Till Dawn 3: The Hangman's Daughter			
TOON 67	Regular	Gumball	Adventure T.	Adv.Time (N)	Regular	Annoying Ora	King of Hill	King of Hill	American D.	Amer. Dad	Family Guy	Family Guy	Robot / Robot	AquaT. / Moral	MaryS. / Squid	American D.

TUESDAY EVENING — OCTOBER 23, 2012

	6 PM	6:30	7 PM	7:30	8 PM	8:30	9 PM	9:30	10 PM	10:30	11 PM	11:30	12 AM	12:30	1 AM	1:30
ABC (4) 4	Channel 4 Action News	ABC World News	Inside Edition	Entertainment Tonight	Dancing Results Show (N)		Happy Endings (N)	Apt. 23 "A Reunion" (N)	Private Practice (N)		Channel 4 Action News	(:35) News Nightline	Jimmy Kimmel Live		(:05) The Steve Harvey Show	
CBS (2) 19 (5) 5	3 2 KDKA-TV News at Six 19 5 News	19 CBS Evening News	3 2 Evening News 19 Ent. Tonight	The Insider An in-depth look at entertainment news.	NCIS "Lost at Sea" (N)		NCIS: Los Angeles "Dead Body Politic" The NCIS: LA team investigates the tragic death of a U.S. senatorial candidate's staffer. (N)		Vegas "(Il)Legitimate" Milwaukee comes after Savino after he tries to invest in a casino they're eyeballing. (N)		3 2 KDKA-TV News at Eleven 19 5 News	(:35) The Late Show With David Letterman Guests Taylor Swift (N)		3 2 LateShow Features a mix of celebrity interviews, special guests & musical entertainment. 19 LateShow Features a mix of celebrity interviews, special ...	5 2 (:35) Extra 19 (:35) Extra	
MNT (22) 7	American D.	Family Guy	The Simpsons	Seinf. 2/2	House "A Pox on Our House"		House "Small Sacrifices"		Friends	Friends	Baggage	Excused	Paid Program	Paid Program	Old Christine	Old Christine
NBC (6) (25) 8 (11) 11 (12)	6 News 8 WHAG 11 11 News (5:55) 12 News at 6	NBC Nightly News	6 Ent. Tonight 8 WHAG News 11 11 Jeopard.	6 BigBang "The Maternal Capacitance" 8 Inside Ed. 11 11 Wheel	The Voice "The Battle Rounds Continue" The 'battle rounds' continue and the coaches enlist the help of industry professionals. (N)		Go On A sportscaster finds solace in group therapy classes.	The New Normal A woman moves to Los Angeles and becomes a surrogate.	Parenthood "I'll Be Right Here" Kristina has her surgery on the same day as Max must give his speech for class president. (N)		6 News 8 WHAG News 11 11 News 12 News	(:35) The Tonight Show With Jay Leno This variety show features nightly monologues, popular guests and musical performances.		(:35) Late Night With Jimmy Fallon This talk show welcomes a mix of provocative guests along with innovative comedy sketches.		(:35) Last Call With Carson Daly
FOX (53) 10	The Big Bang	Two and Half	The Big Bang	Two and Half	Raising (N)	Ben Kate (N)	New Girl (N)	Mindy (N)	Channel 11 News		Seinfeld	30 Rock	Scrubs	Paid Program	Paid Program	Paid Program
PBS (13) 13	PBS NewsHour		Business	Horizons	Cuban Missile Crisis (N)		Secrets of the Dead (N)		Frontline (N)		Charlie Rose		Horizons	Smart Travels	Cuban Missile Crisis	
PBS (36) 16	PBS NewsHour		Business	Outdoors	Cuban Missile Crisis (N)		MDLotto / S.Dead (N)		Frontline (N)		Charlie Rose		MD Lottery / Missile Crisis		Secrets of the Dead	
ESPN 23	SportsCenter		E:60 (N)		30 for 30 "Benji" (N)			Poker World Series		Poker World Series		SportsCenter			SportsCenter	
ESPN2 24	NFL 32	M&Mike (N)	Interrupt (N)	C. Football	NCAA Football Arkansas State vs. Louisiana-Lafayette (L)						SportsCenter	Top Ten	Baseball Tonight (L)		NFL Live (N)	
ROOT 26	Boys/ Hall	In Depth	The Dan Patrick Show		NHL Hockey Classics Vancouver vs Pittsburgh				SportsBeat	UEFA Soccer Champions League SC Braga vs. Manchester United					UEFA H/L	Game 365
SPEED 27	NASCAR Race Hub (N)		Pass Time	Pass Time	DumbestStuff	DumbestStuff	Hard Parts	Hard Parts	MyRideRules	MyRideRules	DumbestStuff	DumbestStuff	Hard Parts	Hard Parts	MyRideRules	MyRideRules
OUT 28	Hunt Country	WildOutdoor	Expedition	Sasquatch	The Hit List	Ted Nugent	Hunt Country	Outdoors TV	Wildlife Obs	Dream	Eastman	S. Michaels	Primos Truth	Wildlife Obs	The Hit List	Bow Mad
LIFE 29	Abby's "Casting Special"		Abby's Competition		Abby's Competition		Abby's Competition (N)		PrankM'm	PrankM'm	PrankM'm	PrankM'm	Abby's Competition		Abby's "Get into Character"	
FNC 30	Special Report		FOX Report		The O'Reilly Factor		Hannity		On the Record		The O'Reilly Factor		Hannity		On the Record	
CNN 31	(4:00) The Situation Room		OutFront		Anderson Cooper 360		Piers Morgan Tonight		Anderson Cooper 360		OutFront		Piers Morgan Tonight		Anderson Cooper 360	
MSNBC 34	PoliticsNation		Hardball		The Ed Show		The Rachel Maddow Show		The Last Word		The Ed Show		The Rachel Maddow Show		The Last Word	
TNT 35	(4:00) PGA Golf Grand Slam		The Mentalist		Mentalist "Carnelian Inc."		Mentalist "Russet Potatoes"		Rizzoli "Crazy for You"		Leverage		The Closer "Last Rites"		Cold Case "Rampage"	
TBS 36	King-Queens	King-Queens	Seinfeld	Seinf. 2/2	The Big Bang	The Big Bang	The Big Bang	The Big Bang	The Big Bang	The Big Bang	Conan (N)		The Office	The Office	Conan	
WGN 37	Old Christine	Old Christine	Funniest Home Videos		Met-Mother	Met-Mother	Met-Mother	Met-Mother	WGN News at Nine		Funniest Home Videos		Rules of Eng	Rules of Eng	30 Rock	Scrubs
USA 38	Law & Order: S.V.U. "Sick"		Law&O.:SVU "Lowdown"		SVU "Blood Brothers"		SVU "Double Strands"		Covert Affairs (N)		Law&O.:SVU "Loophole"		Law & Order: S.V.U. "Loss"		Covert "Wishful Beginnings"	
FX 39	Two and Half	Two and Half	★★ The Twilight Saga: New Moon ('09, Dra) Taylor Lautner, Kristen Stewart.						Anarchy "Toad's Wild Ride"		Anarchy "Toad's Wild Ride"		Anarchy "Small World"		Anarchy "Toad's Wild Ride"	
SPIKE 40	Repo Games	Repo Games	Ink Master		Ink Master "Semi Nude 911"		Ink Master		Ink Mstr "Tattoo Her What?"		Tattoo (N)	Tattoo Night.	Ink Master		Ink Mstr "Tattoo Her What?"	
A&E 41	Storage Wars	Storage Wars	Storage Wars	Storage Wars	Storage Wars	Storage Wars	Storage Wars	Storage Wars	Storage Wars	Storage Wars	Storage Wars	Storage Wars	Storage Wars	Storage Wars	Storage Wars	Storage Wars
HALL 43	L. House "Family Quarrel"		Little House "Doctor's Lady"		Little House Prairie "Plague"		L. House "The Circus Man"		Frasier	Frasier	Frasier	Frasier	Golden Girls	Golden Girls	Golden Girls	Golden Girls
FAM 44	Liar "Single Fright Female"		Pretty Liars "The Lady Killer"		Liar "This is a Dark Ride" (N)		★★ Hocus Pocus ('93, Com) Bette Midler.				The 700 Club		Liar "This is a Dark Ride"		Paid Program	Paid Program
DISN 45	Phineas Ferb	Good Luck ...	Jessie	Dog Blog	Make Your Mark "Shake It Up Dance-Off"			Your Mark	Gravity Falls	Phineas Ferb	A.N.T. Farm	Babysitter	Wizards	Wizards	Life on Deck	Life on Deck
NICK 47	Victorious	Victorious	Figure It Out	Figure It Out	All That	Kenan & Kel	Hollywood Heights		Yes, Dear	Yes, Dear	Friends	Friends	Friends	Friends	Hollywood Heights	
TVLND 48	M*A*S*H	M*A*S*H	M*A*S*H	Cosby Show	Cosby Show	Cosby Show	Loves Ray	Loves Ray	Loves Ray	Loves Ray	King-Queens	King-Queens	King-Queens	King-Queens	'70s Show	'70s Show
WE 50	Charmed		Charmed "Spin City"		CSI: Miami "Target Specific"		CSI: Miami		CSI: Miami "Chip/ Tuck"		CSI: Miami "Dead on Arrival"		CSI "Collateral Damage"		Ghost "Last Execution"	
AMC 51	★ Halloween 4: The Return of Michael Myers				★ Halloween 5: The Revenge of Michael Myers						(:15) ★ Halloween: Resurrection Jamie Lee Curtis.				(:45) ★ Halloween 5: The Revenge of Michael Myers	
COMC 53	South Park	Tosh.O	Colbert	Daily Show	Workaholics	Tosh.O	Tosh.O	Tosh.O	Tosh.O	Brickleb (N)	Daily Show	Colbert	Tosh.O	Mash Up	Daily Show	Colbert
TLC 54	Long Island	Long Island	Secret "Happily Ever After?"		Breaking Amish "Final Days"		19 Kids (N)	19 Kids	Cheap (N)	Cheap (N)	19 Kids	19 Kids	Cheapskates	Cheapskates	Breaking Amish "Final Days"	
DISC 56	To Be Announced		To Be Announced		To Be Announced		To Be Announced		To Be Announced		To Be Announced		To Be Announced		To Be Announced	
HIST 59	Cities "Hitler's Last Secret"		The Men Who Built America				The Men Who Built America				Pawn Stars	Pawn Stars	To Be Announced		The Men Who Built America	
NGEO 61	Taboo "Old Enough?"		Wild Justice		Doomsday Bugged (N)		Hard Time (N)		Taboo (N)		Taboo "Strange Syndromes"		Hard Time		Doomsday Bugged	
SYFY 62	Face Off "Monster Twist"		Face Off		Face Off "Junkyard Cyborg"		Face Off (N)		Hot Set (N)		Face Off		Hot Set "Super Villains Lair"		Husk Devon Graye.	
TOON 67	Regular	Gumball	Gumball	Level Up (N)	Looney (N)	Adventure T.	King of Hill	King of Hill	American D.	American D.	Family Guy		Robot / Robot	AquaT. / Moral	MaryS. / Squid	American D.

Highpoint TV & Appliance
Salisbury, PA
· 55+ Channels
· Save $5/month for 12 months
· Everyday low price $24.99 per month
DISH FAMILY PKG
$19.99 PER MONTH
814-662-2424
dish NETWORK.

We've got you covered!
The Floor Store, Inc.
Provider of fine flooring products.
Tile
Vinyl
Carpet
Ceramic
Laminate
Hardwood
301-895-3955 • 301-746-7000
36116 Garrett Highway • Keysers Ridge
One mile off I-68, Exit 14A, On Rt. 219 South

Sunday

Skate America
6 8 11 11 **4:00 p.m.**

World-class figure skaters prepare for men, ladies, pairs and ice-dance competitions at this year's Skate America in Seattle, Wash. Established in 1979, the Grand Prix ISU event features an international roster of senior-level skaters.

The Cleveland Show
10 6 **7:30 p.m.**

Kanye West guest stars as a now-famous rapper who took sole credit for a hit song he and Cleveland created together in this season premiere. When Cleveland confronts him, he discovers a secret hip hop society that also includes will.i.am and Nicki Minaj.

Revenge
4 4 **9:00 p.m.**

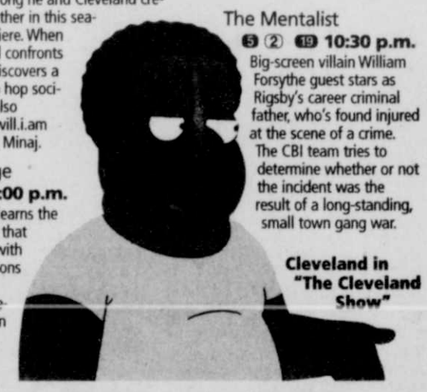
Amanda learns the hard way that messing with the Graysons can have dire consequences in this new episode. At the same time, Emily and Aiden are blindsided, and Daniel takes matters into his own hands as the wheels begin turning.

The Walking Dead
51 AMC **9:00 p.m.**

A life hangs in the balance following another traumatic event. The situation gets even worse when the group must deal with a potential threat to their new environment. Survivors of a zombie plague outbreak struggle to survive in this drama.

The Mentalist
5 2 19 **10:30 p.m.**

Big-screen villain William Forsythe guest stars as Rigsby's career criminal father, who's found injured at the scene of a crime. The CBI team tries to determine whether or not the incident was the result of a long-standing, small town gang war.



Cleveland in "The Cleveland Show"

Monday

Secret Princes
54 TLC **7:00 p.m.**

Find out what

Late Laughs

The Tonight Show: Jay Leno
According to a photo sent back from the Mars rover, there was once a large stream of flowing water on the surface of Mars, thousands of years ago. But now it's completely dried up. Today, Al Gore blamed it on "Martian warming."

Jimmy Kimmel Live!: Jimmy Kimmel
They shut down the 405 highway over the weekend. People here did stay away from the 405 -- some because they were worried about traffic, others because they were using Apple maps and couldn't find the 405.

Late Night: Jimmy Fallon
I just read about a man who actually went to high school with Mitt Romney, and then later went to law school with President Obama. Yeah, when asked how going to school with two presidential candidates makes him feel, the guy was like, "Uhh ... bad about my job at Arby's?"

I heard that TLC will air "Here Comes Honey Boo Boo" Thanksgiving and Christmas specials. So now you've got to spend the holidays with two families you don't understand.

Security workers at JFK Airport are complaining that they don't have enough time to do their jobs thoroughly. It's not good -- the last time I flew, the TSA guy was like, "Ehh, just grope yourself."

Hey, today is National Drink Beer Day, you guys! And tomorrow is National Coffee Day. Or as urinals call it, "Armageddon."

PHYSICAL THERAPY
M·R·S Medical Rehab Systems ®
301.895.5793 • Grantsville

WEDNESDAY EVENING — OCTOBER 24, 2012

	6 PM	6:30	7 PM	7:30	8 PM	8:30	9 PM	9:30	10 PM	10:30	11 PM	11:30	12 AM	12:30	1 AM	1:30
ABC (4) 4	Channel 4 Action News	ABC World News	Inside Edition	Entertainment Tonight	The Middle (N)	The Neighbors (N)	Modern Family (N)	Suburgatory (N)	Nashville "Someday You'll Call My Name" (N)		Channel 4 Action News	(:35) News Nightline	Jimmy Kimmel Live		(:05) The Steve Harvey Show	
CBS (2) 19 (5) 5	5 (2) KDKA-TV News at Six 19 5 News	19 CBS Evening News	5 (2) Evening News 19 Ent. Tonight	The Insider An in-depth look at entertainment news.	Survivor: Philippines Castaways try to outwit, outplay and outlast each other for the $1million dollar prize.		Criminal Minds "God Complex" The BAU searches New Mexico for someone amputating limbs from unwilling victims. (N)		CSI: Crime Scene Investigation "It Was a Very Good Year" (N)		5 (2) KDKA-TV News at Eleven 19 5 News	(:35) David Letterman David Letterman entertains with comedy skits, celebrity interviews and musical guests.	5 (2) LateShow Features a mix of celebrity interviews, special guests & musical entertainment. 19 LateShow Features a mix of celebrity interviews, special ...		5 (2) (:35) Extra 19 (:35) Extra	
MNT (22) 7	American D.	Family Guy	The Simpsons	Seinfeld	Numb3rs "One Hour"		Numb3rs "Democracy"		Channel 11 News		Baggage	Excused	Paid Program	Paid Program	Old Christine	Old Christine
NBC (6) (25) 8 (11) 11 (12)	6 News 8 WHAG 11 (11) News (5:55) 12 News at 6	NBC Nightly News	6 Ent. Tonight 8 WHAG News 11 (11) Jeopard.	6 BigBang "The Cushion Saturation" 8 Inside Ed. 11 (11) Wheel	Animal Practice "The Two George Colemans" (N)	Guys With Kids "Apartment Halloween" (N)	Law & Order: Special Victims Unit "Manhattan Vigil" A kidnapping reminds the detectives of an unsolved case from 13 years prior. (N)		Chicago Fire "Professional Courtesy" Casey must decide if whether to turn in a drunk driver who is the son of a dirty cop. (N)		6 News 8 WHAG News 11 (11) News 12 News	(:35) The Tonight Show With Jay Leno This variety show features nightly monologues, popular guests and musical performances.		(:35) Late Night With Jimmy Fallon This talk show welcomes a mix of provocative guests along with innovative comedy sketches.		(:35) Last Call With Carson Daly
FOX (53) 10	The Big Bang	Two and Half	The Big Bang	MLB Baseball World Series (L)							Seinfeld	30 Rock	Scrubs	Paid Program	Paid Program	Paid Program
PBS (13) 13	PBS NewsHour		Business	Conversation	Nature (N)		Nova		Nova scienceNOW (N)		Charlie Rose		Conversation	Smart Travels	Nature	
PBS (36) 16	PBS NewsHour		Business	Motorweek	Nature		MDLotto / Nova		Nova scienceNOW		Charlie Rose		MDLotto / Nature		Nova	
ESPN 23	SportsCenter		Basketball	Mike & Mike	WNBA Basketball Playoffs (L)					Basketball	SportsCenter		SportsCenter		SportsCenter	
ESPN2 24	NFL 32 (L)		NBA Studio (L)		Mike & Mike	E:60	30 for 30 "Benji" (N)			30 for 30 "Broke"			Baseball Tonight (L)		NFL Live (N)	
ROOT 26	Insider	Horse Racing	WPT Poker		NCAA Football Seton Hall vs. Fairmont State						Football	The Dan Patrick Show		UEFA Soccer Champions League		
SPEED 27	NASCAR Race Hub (N)		Pass Time	Pass Time	Pinks! All Out "San Antonio"		101 Cars	101 Cars	B.Jackson "Coveted Classics"		Pinks! All Out "San Antonio"	101 Cars	101 Cars		B.Jackson "Coveted Classics"	
OUT 28	HS Legends	Rifleman	Best Defense	Gun Nuts	Rapid Fire	Shooting USA		Outdoorsman	Rifleman	Imposs.Shots	Gun Nuts	Rapid Fire	Shooting USA		Best Defense	Rapid Fire
LIFE 29	Steel Magnolias ('12) Alfre Woodward, Queen Latifah.				Houstons Remember		Houstons (N)	Houstons (N)	My Life Lifetime (N)		The Houstons	The Houstons	Houstons Remember		The Houstons	The Houstons
FNC 30	Special Report		FOX Report		The O'Reilly Factor		Hannity		On the Record		The O'Reilly Factor		Hannity		On the Record	
CNN 31	(4:00) The Situation Room		OutFront		Anderson Cooper 360		Piers Morgan Tonight		Anderson Cooper 360		OutFront		Piers Morgan Tonight		Anderson Cooper 360	
MSNBC 34	PoliticsNation		Hardball		The Ed Show		The Rachel Maddow Show		The Last Word		The Ed Show		The Rachel Maddow Show		The Last Word	
TNT 35	(4:00) PGA Golf Grand Slam (L)				Castle "The Double Down"		Castle "Inventing the Girl"		Castle "Fool Me Once"		Perception "Cipher"		Southland "Identity"		Case "The War at Home"	
TBS 36	King-Queens	King-Queens	Seinfeld	Seinfeld	Family Guy	Family Guy	Family Guy	Family Guy	The Big Bang	The Big Bang	Conan (N)		The Office	The Office	Conan	
WGN 37	Old Christine	Old Christine	Funniest Home Videos		Rules of Eng	Rules of Eng	Rules of Eng	Rules of Eng	WGN News at Nine		Funniest Home Videos		Rules of Eng	Rules of Eng	30 Rock	Scrubs
USA 38	NCIS "Hiatus, Part II" 2/2		NCIS "Shalom"		NCIS "Stakeout"		NCIS "Dog Tags"		NCIS "Internal Affairs"		Covert "Wishful Beginnings"		NCIS "Ravenous"		House "5 to 9"	
FX 39	Two and Half	Two and Half	Two and Half		★★ Twilight ('08, Drama) Robert Pattinson, Billy Burke, Kristen Stewart.				Amer. Horror: Asylum (N)		A Horror "Tricks and Treats"		Amer. Horror: Asylum		A Horror "Tricks and Treats"	
SPIKE 40	CSI "The Happy Place"		★★★ Gridiron Gang (2006, Sport) Xzibit, David Thomas, Dwayne 'The Rock' Johnson.						★★★ Gridiron Gang (2006, Sport) Xzibit, David Thomas, Dwayne 'The Rock' Johnson.						Repo Games	Repo Games
A&E 41	Storage Wars	Storage Wars	Storage Wars	Storage Wars	Storage Wars	Storage Wars	Storage Wars	Storage (N)	Duck Dynasty	Duck Dynasty	Duck Dynasty	Duck Dynasty	Storage Wars	Storage Wars	Storage Wars	Storage Wars
HALL 43	Little House "Child of Pain"		Little House "Money Crop"		Little House "Survival"		L. House "To See the World"		Frasier	Frasier	Frasier	Frasier	Golden Girls	Golden Girls	Golden Girls	Golden Girls
FAM 44	(5:00) ★★ Hocus Pocus		★★ Scooby-Doo ('02, Adv) Freddie Prinze Jr.				★★ Scooby Doo 2: Monsters Unleashed				The 700 Club		Fresh Prince	Fresh Prince	Paid Program	Paid Program
DISN 45	Phineas Ferb	Good Luck ...	Jessie	Austin/ Ally	Gravity Falls	★ Wizards of Waverly Place: The Movie			(:15) Phineas	Phineas Ferb	A.N.T. Farm	Babysitter	Wizards	Wizards	Life on Deck	Life on Deck
NICK 47	Victorious	Victorious	Figure It Out	Figure It Out	All That	Kenan & Kel	Hollywood Heights		Yes, Dear	Yes, Dear	Friends	Friends	Friends	Friends	Hollywood Heights	
TVLND 48	M*A*S*H	M*A*S*H	M*A*S*H	Cosby Show	Cosby Show	Cosby Show	Loves Ray	Loves Ray	Hot/ Cleve.	The Exes	King-Queens	King-Queens	King-Queens	King-Queens	'70s Show	'70s Show
WE 50	Charmed		Charmed		Bride "Cristal and Sherry"		Bridezillas		Bridezillas		My Fair Wedding		My Fair Wedding		Ghost Whisperer	
AMC 51	★ Halloween: Resurrection ('02, Hor) Jamie Lee Curtis.				★ Halloween 4: The Return of Michael Myers				★★★★ Halloween ('78, Hor) Donald Pleasence.				★ Halloween 4: The Return of Michael Myers			
COMC 53	South Park	Tosh.0	Colbert	Daily Show	Chappelle	Key & Peele	South Park	South Park	SouthPk (N)	KeyPeele (N)	Daily Show	Colbert	South Park	Brickleberry	Daily Show	Colbert
TLC 54	Long Island	Long Island	Cheapskates	Cheapskates	Hoarding "This Is Unreal"		Hoarding: Buried Alive		Addicted "Jason" (N)		Hoarding: Buried Alive		Addicted "Jason"		Hoarding "This Is Unreal"	
DISC 56	To Be Announced		To Be Announced		To Be Announced		To Be Announced		To Be Announced		To Be Announced		To Be Announced		To Be Announced	
HIST 59	Restoration	Restoration	Restoration	Restoration	Restoration	Restoration	Restoration	Restoration	CajunPnStars	CajunPnStars	Pickers "Urban Cowboys"		Restoration	Restoration	Restoration	Restoration
NGEO 61	Bid & Destroy	Bid & Destroy	Wild Justice "Felony Friday"		The Hunt for the Lost Ark		Bid & (N)	Bid & (N)	Bid & Destroy	Bid & Destroy	Bid & Destroy	Bid & Destroy	Bid & Destroy		The Hunt for the Lost Ark	
SYFY 62	Paranormal Witness		Paranormal Witness		Ghost Hunters "Curtain Call"		Ghost "Fear Factory" (N)		Paranormal Witness "The Tenants" (SF) (N)		Ghost "Fear Factory"				Paranormal Witness "The Tenants"	
TOON 67	Regular	Gumball	Adventure T.	NinjaGo (N)	Dragons	Johnny Test	King of Hill	King of Hill	American D.	American D.	Family Guy	Family Guy	Robot / Robot	AquaT. / Moral	(:15) Squid	American D.

THURSDAY EVENING — OCTOBER 25, 2012

	6 PM	6:30	7 PM	7:30	8 PM	8:30	9 PM	9:30	10 PM	10:30	11 PM	11:30	12 AM	12:30	1 AM	1:30
ABC (4) 4	Channel 4 Action News	ABC World News	Inside Edition	Entertainment Tonight	Last Resort "Skeleton Crew" (N)		Grey's Anatomy "I Saw Her Standing There" (N)		Scandal "Beltway Unbuckled" (N)		Channel 4 Action News	News / (:35) News	Jimmy Kimmel Live		(:05) The Steve Harvey Show	
CBS (2) 19 (5) 5	5 (2) KDKA-TV News at Six 19 5 News	19 CBS Evening News	5 (2) Evening News 19 Ent. Tonight	The Insider An in-depth look at entertainment news.	The Big Bang Theory "The Holographic Excitation" (N)	Two and a Half Men (N)	Person of Interest "Triggerman" (N)		Elementary "Rat Race" Holmes consults on a case involving a banker who appears to have overdosed on heroin. (N)		5 (2) KDKA-TV News at Eleven 19 5 News	(:35) David Letterman David Letterman entertains with comedy skits, celebrity interviews and musical guests.		5 (2) LateShow Features a mix of celebrity interviews, special guests & musical entertainment. 19 LateShow Features a mix of celebrity interviews, special ...	5 (2) (:35) Extra 19 (:35) Extra	
MNT (22) 7	American D.	Family Guy	The Simpsons	Seinfeld	White Collar "All In"		White Collar "Free Fall"		Channel 11 News		Baggage	Excused	Paid Program	Paid Program	Old Christine	Old Christine
NBC (6) (25) 8 (11) 11 (12)	6 News 8 WHAG 11 (11) News (5:55) 12 News at 6	NBC Nightly News	6 Ent. Tonight 8 WHAG News 11 (11) Jeopard.	6 BBang 8 InsEd. 11 (11) Wheel	30 Rock Liz and Jack find themselves in standoff. (N)	Up All Night "Ma'am'd" (N)	The Office "Here Comes Treble" (N)	Parks and Recreation "Halloween Surprise" (N)	Rock Center With Brian Williams Brian Williams relays stories and news ripped from the headlines.		6 News 8 WHAG News 11 (11) News 12 News	(:35) The Tonight Show With Jay Leno This variety show features nightly monologues, popular guests and musical performances.		(:35) Late Night With Jimmy Fallon This talk show welcomes a mix of provocative guests along with innovative comedy sketches.	(:35) Last Call With Carson Daly	
FOX (53) 10	The Big Bang	Two and Half	The Big Bang	MLB Baseball World Series (L)							Seinfeld	30 Rock	Scrubs	Paid Program	Paid Program	Paid Program
PBS (13) 13	PBS NewsHour		Business	Pittsburgh	Portrayal&Perception		Masterpiece "Inspector Lewis: Dark Matter"		POV "Nostalgia for the Light" (N)		Charlie Rose			Old House	Ask House	
PBS (36) 16	PBS NewsHour		Business	Your Money	Hetty W. "Family Values"		MDL /Doc Mart	(:45) Doc Martin		(:35) Prime Suspect		Antiques Rd.	MDLotto / Hetty W.		Doc Martin	:45 Doc Mart
ESPN 23	SportsCenter		C. Football	NCAA Football Clemson vs. Wake Forest (L)						SportsCenter			SportsCenter		SportsCenter	
ESPN2 24	NFL 32 (L)		Audibles (L)		Poker World Series		Poker World Series		Poker World Series		Poker World Series		NFL Live (L)		Baseball T.	NFL Live
ROOT 26	Mike Tomlin	Pregame	NHL Hockey New York Rangers vs. Pittsburgh Penguins (L)					Postgame	H.S. Football Greensburg Central Catholic vs. Jeannette					Gametape	Football	Mike Tomlin
SPEED 27	NASCAR Race Hub (N)		Pass Time	Pass Time	Car Warriors "Challenger"		Wrecked	Wrecked	Hard Parts	Hard Parts	Car Warriors "Challenger"		Wrecked	Wrecked	Hard Parts	Hard Parts
OUT 28	Outdoors	Wildlife Obs	Outfitter	High Places	Beyond Hunt	In Pursuit	Realtree	NascarOutd'r	Bow Mad	Cabela'sAdv.	SeasonJustin	WildOutdoor	Bushman	The Crush	WildOutdoor	SteveOutdoor
LIFE 29	Project Runway: All Stars		Project Runway "Finale" 1/2		Project Runway "Finale" 2/2		Project Runway (N)		Abby's "Get into Character"		Project Runway: All Stars		Project Runway "Finale" 2/2		Project Runway: All Stars	
FNC 30	Special Report		FOX Report		The O'Reilly Factor		Hannity		On the Record		The O'Reilly Factor		Hannity		On the Record	
CNN 31	(4:00) The Situation Room		OutFront		Anderson Cooper 360		Piers Morgan Tonight		Anderson Cooper 360		OutFront		Piers Morgan Tonight		Anderson Cooper 360	
MSNBC 34	PoliticsNation		Hardball		The Ed Show		The Rachel Maddow Show		The Last Word		The Ed Show		The Rachel Maddow Show		The Last Word	
TNT 35	The Mentalist		Mentalist "The Crimson Hat"		The Mentalist		The Mentalist "Red Sauce"		NBA Basketball Exhibition Game Los Angeles vs Denver (L)					Cold Case "Sandhogs"		Dallas
TBS 36	King-Queens	King-Queens	Seinfeld	Seinfeld	Family Guy	Family Guy	The Big Bang	The Big Bang	The Big Bang	The Big Bang	Conan (N)		The Office	The Office	Conan	
WGN 37	Old Christine	Old Christine	Funniest Home Videos		Met-Mother	Met-Mother	Met-Mother	Met-Mother	WGN News	Stories of	Funniest Home Videos		Rules of Eng	Rules of Eng	30 Rock	Scrubs
USA 38	NCIS "Once a Hero"		NCIS "Twisted Sister"		NCIS "Iceman"		NCIS "Patriot Down"		NCIS "Rule Fifty-One"		Burn "Desperate Times"		CSI "A Kiss Before Frying"		House "Lockdown"	
FX 39	Met-Mother	Met-Mother	Two and Half	Two and Half	★★★ Zombieland ('09, Act) Woody Harrelson.				Sunny (N)	League (N)	BrandX (N)	Biased (N)	Sunny (N)	League (N)	BrandX	Total Biase
SPIKE 40	Jail	Jail	Jail	Jail	Impact Wrestling				Ink Mstr "Tattoo Her What?"		MMA Un. (N)	WorstTenants	WorstTenants	WorstTenants	GameTrailers	Uncensored
A&E 41	The First 48		The First 48		The First 48		The First 48		Beyond Scared Straight (N)		Scared "Hudson County, NJ"		The First 48		The First 48	
HALL 43	Little House "Founder's Day"		Little House on the Prairie		Little House "Four Eyes"		L. House "Haunted House"		Frasier	Frasier	Frasier	Frasier	Golden Girls	Golden Girls	Golden Girls	Golden Girls
FAM 44	5: The Haunted Mansion		★★★ The Addams Family ('91, Com) Anjelica Huston.				★★ Addams Family Values ('93, Com) Anjelica Huston.				The 700 Club		Fresh Prince	Fresh Prince	Paid Program	Paid Program
DISN 45	Phineas Ferb	Good Luck ...	Jessie	Shake It Up	Gravity Falls	★★ The Little Vampire			(:15) Phineas	Phineas Ferb	A.N.T. Farm	Babysitter	Wizards	Wizards	Life on Deck	Life on Deck
NICK 47	Victorious	Victorious	Figure It Out	Figure It Out	Yes, Dear	Kenan & Kel	Hollywood Heights		Yes, Dear	Yes, Dear	Friends	Friends	Friends	Friends	Hollywood Heights	
TVLND 48	M*A*S*H	M*A*S*H	M*A*S*H	Cosby Show	Cosby Show	Cosby Show	Loves Ray	Loves Ray	Loves Ray	Loves Ray	King-Queens	King-Queens	King-Queens	King-Queens	'70s Show	'70s Show
WE 50	Charmed		Charmed		Tamar "Meet the Herberts"		Tamar and Vince		Tamar "Nurse Ratchet"		Tamar "Trouble in Paradise"		Tamar and Vince		Ghost "Dead Man's Ridge"	
AMC 51	★★ House on Haunted Hill ('99, Hor) Geoffrey Rush.				★★ From Dusk Till Dawn ('95, Hor) George Clooney.				(:15) ★★ From Dusk Till Dawn 2: Texas Blood Money				(:15) ★★ From Dusk Till Dawn 3: The Hangman's Daughter			
COMC 53	South Park	Tosh.0	Colbert	Daily Show	Futurama	Futurama	Tosh: Happy Thoughts		Stand Up (N)	Tosh.0	Daily Show	Colbert	Key & Peele	Stand Up	Daily Show	Colbert
TLC 54	Long Island	Long Island	Little Shop of Gypsies		Say Yes to	Say Yes to	Four Weddings (N)		Little Shop of Gypsies (N)		Four Weddings		Little Shop of Gypsies		Say Yes to	Say Yes to
DISC 56	To Be Announced		To Be Announced		To Be Announced		To Be Announced		To Be Announced		To Be Announced		To Be Announced		To Be Announced	
HIST 59	The Universe		Pawn Stars	Pawn Stars	Pawn Stars	Pawn Stars	What's the Earth Worth?				Book of Secrets "The FBI"		Pawn Stars	Pawn Stars	What's the Earth Worth?	
NGEO 61	Drugged "High on Alcohol"		Justice "Poacher Compound"		Taboo "Old Enough?"		Taboo "Teen Sex"		Drugs "High Stakes Vegas"		Taboo "Teen Sex"		Drugs "High Stakes Vegas"		Taboo "Old Enough?"	
SYFY 62	5: A Nightmare on Elm ...		★★ A Nightmare on Elm Street 5: The Dream Child				★★ The Mist ('07, Hor) Marcia Gay Harden, Thomas Jane.					★★ Saw III (2006, Crime Story) Shawnee Smith, Dina Meyer, Tobin Bell.				
TOON 67	(5:30) Scary	Gumball	Adventure T.	Annoying Ora	MAD (N)	Regular	King of Hill	King of Hill	American D.	American D.	Family Guy	Family Guy	Hosp./NTSF:SD	Delocated	MaryS. / Squid	American D.

FRIDAY EVENING — OCTOBER 26, 2012

	6 PM	6:30	7 PM	7:30	8 PM	8:30	9 PM	9:30	10 PM	10:30	11 PM	11:30	12 AM	12:30	1 AM	1:30
ABC (4) 4	Channel 4 Action News	ABC World News	Inside Edition	Entertainment Tonight	Shark Tank (N)		All Access Nashville With Katie Couric (N)		20/20 Interviews and hard-hitting investigative reports.		Channel 4 Action News	(:35) News Nightline	Jimmy Kimmel Live		(:05) The Steve Harvey Show	
CBS (2) 19 (5) 5	5 (2) KDKA-TV News at Six 19 5 News	19 CBS Evening News	5 (2) Evening News 19 Ent. Tonight	The Insider An in-depth look at entertainment news.	NCIS A team of special agents investigate crimes connected to Navy and Marine Corps personnel.		CSI: NY "Misconceptions"		Blue Bloods "Nightmares" Danny investigates a voodoo community after a man dressed as the spirit of death attacks. (N)		5 (2) KDKA-TV News at Eleven 19 5 News	(:35) David Letterman David Letterman entertains with comedy skits, celebrity interviews and musical guests.		5 (2) LateShow Features a mix of celebrity interviews, special guests & musical entertainment. 19 LateShow Features a mix of celebrity interviews, special ...	5 (2) (:35) Extra 19 (:35) Extra	
MNT (22) 7	American D.	Family Guy	The Simpsons	Seinfeld	Monk		Monk		Friends	Friends	Baggage	Excused	Paid Program	Paid Program	Old Christine	Old Christine
NBC (6) (25) 8 (11) 11 (12)	6 News 8 WHAG 11 (11) News (5:55) 12 News at 6	NBC Nightly News	6 Ent. Tonight 8 WHAG News 11 (11) Jeopard.	6 BBang 8 InsEd. 11 (11) Wheel	Whitney "Poor Whitney" (N)	Community "Paranormal Parentage" (N)	Grimm "La Lloranna" A series of bizarre child abductions leads Nick to a ghost story that may be reality. (N)		Dateline NBC Featuring quality investigative features, breaking news coverage and newsmaker profiles.		6 News 8 WHAG News 11 (11) News 12 News	(:35) The Tonight Show With Jay Leno This variety show features nightly monologues, popular guests and musical performances.		(:35) Late Night With Jimmy Fallon This talk show welcomes a mix of provocative guests along with innovative comedy sketches.	(:35) Last Call With Carson Daly	
FOX (53) 10	The Big Bang	Two and Half	The Big Bang	Two 1/2... (P)	Kitchen "La Galleria 33" (N)		Fringe (N)		Channel 11 News		Seinfeld	30 Rock	Scrubs	Paid Program	Paid Program	Paid Program
PBS (13) 13	PBS NewsHour		Business	4802	Wash. Week	NeedtoKnow	Frontline "The Choice 2012"				Charlie Rose		4802	Gospel of Elvis		
PBS (36) 16	PBS NewsHour		Business	State Circle	Midsomer M.	(:45) Midsomer Murders		MDL / W.Week	(:05) Broadway: Musical		Charlie Rose		MDLMidsomer	(:45) Midsomer Murders		Broadway
ESPN 23	SportsCenter		First Take (N)	Countdown	NBA Basketball Pre-season New Orleans Hornets vs. Miami Heat (L)					NBA Basketball Pre-season Denver Nuggets vs. Phoenix Suns (L)					SportsCenter	
ESPN2 24	NFL 32 (L)		NFL Kickoff (L)		NCAA Football Cincinnati vs. Louisville (L)						SportsCenter		SportsCenter		NBA Basketball Pre-season	
ROOT 26	The Dan Patrick Show		Pregame	NHL Hockey Pittsburgh Penguins vs. Ottawa Senators (L)					Postgame	Penguins	NHL Hockey Pittsburgh Penguins vs. Ottawa Senators Site: Scotiabank Place				UEFA Mag.	
SPEED 27	Speed Center	Perform. (N)	NASCAR Auto Racing Kroger 200			NASCAR Auto Racing Tums Fast Relief 500			Trackside		F1 Debrief "India" (N)		NASCAR Auto Racing Tums Fast Relief 500		Racing	
OUT 28	The Crush	Hunt Masters	Monster Fish	Spanish Fly	L.L. Bean	Fear No Evil	Outfitter	Sasquatch	Driven TV	Savage Wild	Weapon	JimmyBig	Hunt Country	Bone Collect	The Pros	Fly Rod
LIFE 29	Spouses "Plonkser/ Welsh"		To Be Announced		To Be Announced		PrankM'm	PrankM'm	The Houstons	The Houstons	My Life is a Lifetime Movie		To Be Announced		PrankM'm	PrankM'm
FNC 30	Special Report		FOX Report		The O'Reilly Factor		Hannity		On the Record		The O'Reilly Factor		Hannity		On the Record	
CNN 31	(4:00) The Situation Room		OutFront		Anderson Cooper 360		Piers Morgan Tonight		Anderson Cooper 360		OutFront		Piers Morgan Tonight		Anderson Cooper 360	
MSNBC 34	PoliticsNation		Hardball		The Ed Show		The Rachel Maddow Show		MSNBC Documentary		MSNBC Documentary		MSNBC Documentary		MSNBC Documentary	
TNT 35	The Mentalist "Red Tide"		Mentalist "Ladies in Red"		★★★ Gladiator (2000, Epic) Joaquin Phoenix, Connie Nielsen, Russell Crowe.						★★★ I Am Legend ('07, Sci-Fi) Alice Braga, Will Smith.				★★★ Gladiator	
TBS 36	King-Queens	King-Queens	Seinfeld	Seinfeld	For Better	For Better	For Better (N)	For Better (N)	★★ Rush Hour 3 ('07, Act) Jackie Chan, Chris Tucker.				★★ Bewitched ('05, Com) Will Ferrell, Nicole Kidman.			
WGN 37	Old Christine	Old Christine	Funniest Home Videos		Met-Mother	Met-Mother	Met-Mother	Met-Mother	WGN News at Nine		Funniest Home Videos		Rules of Eng	Rules of Eng	30 Rock	Scrubs
USA 38	Law&O.:SVU "Tortured"		Law & Order: SVU "Bound"		Law & Order: SVU "Scourge"		Law & Order: SVU "Contact"		Law&O.:SVU "Hysteria"		CSI: Crime Scene "Lab Rats"		CSI: Crime "Leapin' Lizards"		CSI: Crime Scene	
FX 39	Two and Half	Two and Half	★★★ The Social Network ('10, Bio) Rooney Mara, Jesse Eisenberg.						Fighter "Summer Camp" (N)		★★★ The Social Network ('10, Bio) Rooney Mara, Jesse Eisenberg.				Ult Fighter	
SPIKE 40	Gangland		Ink Master		Ink Master "Semi Nude 911"		Ink Master		Ink Mstr "Tattoo Her What?"		Tattoo Night.	Tattoo Night.	Gangland		Gangland	
A&E 41	Criminal "Into the Woods"		Criminal "Sense Memory"		Crim. Minds "Middle Man"		Criminal Minds		Criminal "Unknown Subject"		Criminal Minds		Crim. Minds "Middle Man"		Criminal Minds	
HALL 43	L. House "In the Big Inning"		Hoops/Yoyo	Hoops/Yoyo	★★★★ The Good Witch's Garden Peter MacNeill.				Frasier	Frasier	Frasier	Frasier	Golden Girls	Golden Girls	Golden Girls	Golden Girls
FAM 44	(5:00) ★★ Teen Witch		★★★ Practical Magic ('98, Fant) Nicole Kidman.				★★★ Matilda ('96, Fam) Danny DeVito, Mara Wilson.				The 700 Club		Fresh Prince	Fresh Prince	Paid Program	Paid Program
DISN 45	Phineas Ferb	Good Luck ...	Jessie	Jessie	A.N.T. (N)	Jessie	Ferb / :15 FishH	Gravity Falls	A.N.T. Farm	Good Luck ...	Good Luck ...	Good Luck ...	Good Luck ...	Good Luck ...	Jessie	A.N.T. Farm
NICK 47	Victorious	Victorious	Figure It Out	Figure It Out	Victorious	Victorious	Hollywood Heights		Yes, Dear	Yes, Dear	Friends	Friends	Friends	Friends	Hollywood Heights	
TVLND 48	M*A*S*H	M*A*S*H	M*A*S*H	Cosby Show	Cosby Show	Cosby Show	Loves Ray	Loves Ray	Loves Ray	Loves Ray	King-Queens	King-Queens	King-Queens	King-Queens	'70s Show	'70s Show
WE 50	Charmed "Witch Wars"		Charmed "A Call to Arms"		★★★ Mrs. Doubtfire (1993, Comedy) Sally Field, Pierce Brosnan, Robin Williams.						★★★ Mrs. Doubtfire (1993, Comedy) Sally Field, Pierce Brosnan, Robin Williams.					
AMC 51	★ From Dusk Till Dawn 3: The Hangman's Daughter				★★ Jeepers Creepers ('01, Hor) Gina Philips.				The Walking Dead "Sick"		Comic Book	★★★ Pumpkinhead ('88, Hor) Lance Henriksen.			Dead	
COMC 53	South Park	Tosh.0	Colbert	Daily Show	Tosh.0	Tosh.0	Key & Peele	Tosh.0	South Park	Brickleberry	Mash Up	Stand Up	Tosh: Happy Thoughts		Tosh.0	Tosh.0
TLC 54	Say Yes to	Say Yes to	Say Yes to	Say Yes to	Say Yes to	Say Yes to	Say Yes to	Say Yes to	Say Yes to the Cure (N)		Say Yes to	Say Yes to	Say Yes to the Cure		Say Yes to	Say Yes to
DISC 56	To Be Announced		To Be Announced		To Be Announced		To Be Announced		To Be Announced		To Be Announced		To Be Announced		To Be Announced	
HIST 59	Modern Marvels "Cheese"		Pickers "The Emu Chase"		American Pickers		American Pickers		Outback Hunters		State Shape	State Shape	American Pickers		American Pickers	
NGEO 61	Wicked Tuna "Size Matters"		Wild Justice "Night Patrol"		Guns "Cowboy Shootout" (N)		Bid & Destroy	Bid & Destroy	Wicked Tuna		Bid & Destroy	Bid & Destroy	Guns "Cowboy Shootout"		Wicked Tuna	
SYFY 62	(5:30) ★★ The Mist ('07, Hor) Thomas Jane.				WWE Smackdown! (N)				Haven "Real Estate" (N)		Alphas "God's Eye"		Haven "Real Estate"		Pumpkinhead: Ashes to...	
TOON 67	Dear Dracula		Adventure T.	Adventure T.	Adventure T.	Level Up	King of Hill	King of Hill	American D.	American D.	Family Guy	Family Guy	Robot / Robot	AquaT. / Moral	MaryS. / Squid	American D.

Always Ready To Serve You!

Garrett County Memorial Hospital
251 North Fourth Street
Oakland, Maryland 21550
301-533-4000 TTY 301-533-4146
www.gcmh.com

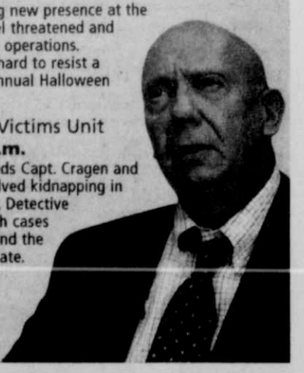
Wednesday

What Not to Wear
TLC 3:00 p.m.
TLC brings fashion fans a special programming event with a live presentation of this reality TV series. Filmed in front of hundreds of fans, Anna is confronted by the fashion experts on stage in New York City where she gets the ultimate fashion surprise.

World Series
10 6 7:30 p.m.
Baseball's biggest event begins as the winners of the National League take on the American League champs in Game 1 of the World Series. The two teams play for the Commissioner's Trophy, as well as coveted championship rings, in a best-of-seven playoff.

Animal Practice
6 8 11 11 8:00 p.m.
When Jill establishes a strong new presence at the hospital, George starts to feel threatened and tries to sabotage one of Jill's operations. Meanwhile, Dorothy finds it hard to resist a bribe when she judges the annual Halloween pet costume competition.

Law & Order: Special Victims Unit
6 8 11 11 9:00 p.m.
A child abduction case reminds Capt. Cragen and the other officers of an unsolved kidnapping in this landmark 300th episode. Detective Benson resolves to make both cases right as the squad races to find the young victim before it's too late.


Dann Florek stars in "Law & Order: Special Victims Unit"

Oakland Nursing & Rehabilitation Center
WHERE QUALITY IS A PRIORITY NOT AN OPTION
Long-Term, Short-Term, Hospice Care & Respite Stays
706 East Alder Street, Oakland
301-334-2319

Thursday

The Office
6 8 11 11 9:00 p.m.
When Andy invites his old a cappella group to perform in the office, he clashes with "frenemy" Broccoli Rob, played by guest star Stephen Colbert. In this special Halloween-themed episode, Dwight believes a madman could be loose in the office.

Parks and Recreation
6 8 11 11 9:30 p.m.
When Ben gets a new job offer, Leslie is left to contemplate her future, dampening her Halloween spirit. Lucy Lawless once again guest stars as Diane, whose girls go out trick-or-treating with Ron and Andy. Also, Tom looks for a new business idea.

Scandal
4 4 10:00 p.m.
The scandal continues as former White House communications director Olivia Pope and her team struggle to protect and defend public figures in this new episode. This season, Pope does some damage control after having an affair with her former boss.

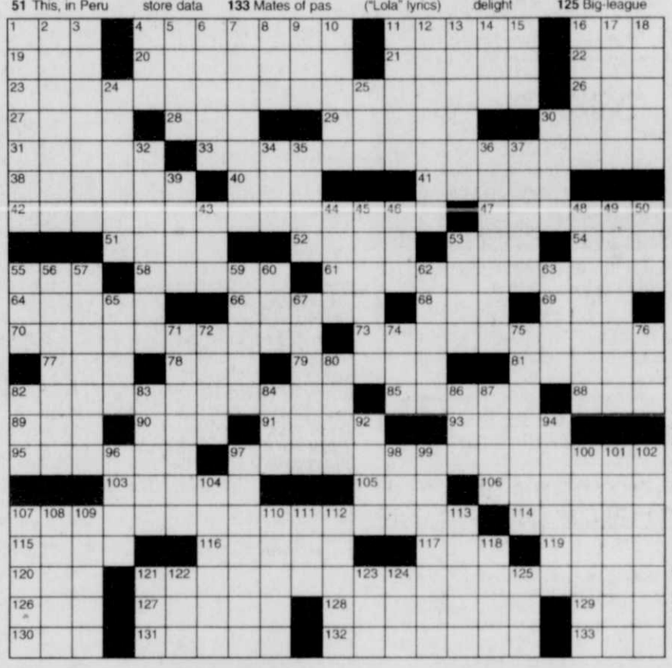
Burn Notice
38 USA 11:00 p.m.
A deadly assassin is on the loose so Michael and his team travel

Super Crossword

FASHIONABLE FILMS

ACROSS
1 Learning ctr.
4 Puts garments on
11 Jim-dandy
16 Place for a jacuzzi
19 Man-mouse middle
20 One using twisted humor
21 Spanish for "nine"
22 Bath fixture
23 1995 Denzel Washington neo-noir film
26 Round figure
27 Church shout
28 Comic punch response
29 Royal rule
30 Thus
31 — City, Oklahoma
33 1987 Stanley Kubrick war film
38 Low tie score
40 Wade's rival
41 New York village on the Hudson
42 1942 Abbott and Costello comedy
47 Like liquid splashing
51 This, in Peru
52 "Me neither"
53 Ostrich's kin
54 Actress Sara
55 Din-din wear
58 Ethical
61 1964 Avalon/Funicello musical comedy
64 China's Chou
66 The Home Depot rival
68 RR bldg.
69 — for trouble
70 With 73-Across, 1985 Tom Hanks comedy
73 See 70-Across
77 Suffix with malt
78 Grain morsel
79 Owner of the dog Sandy
81 "Who can — to?"
82 1988 Christopher Walken children's comedy
85 Maul lightly
88 — -dog (stray cur)
89 Resort to
90 — Dawn Chong
91 Broiling spot
93 One way to store data
95 Total chaos
97 2003 Mike Myers comedy
103 Lend — (be attentive)
105 Black goop
106 Madrid misters
107 With 121-Across, 2005 dramedy with four lead actresses
114 Silklike fabric
115 Talk wildly
116 "Sin City" actor Rutger
117 Rapa — (Easter Island)
119 Lose flab
120 "How — you doing?"
121 See 107-Across
126 Belief suffix
127 Cupid's boss
128 Bill modifier, e.g.
129 Summer, in Aix
130 Your, biblically
131 Spanish for "the sun"
132 Really wishes one could
133 Mates of pas

DOWN
1 Fizzy drink
2 City in Italy
3 New — (certain Connecticut resident)
4 Feel malaise
5 Small combo
6 Like a — bricks
7 Totally raging
8 Cut of meat
9 Subj. for some aliens
10 — und Drang
11 "— came to pass ..."
12 The Little Rascals
13 With acuity
14 Colorado NHLers
15 "Affirmative"
16 Baby bird?
17 Cleanse
18 Top monk
24 Encrypted
25 Wide footwear spec
30 Marc of fashion
32 Inability to smell
34 L.A. part
35 Show bias
36 Pale yellow
37 "I met her in — down in old Soho" ("Lola" lyrics)
39 Within: Prefix
43 Injure
44 Judicial garb
45 Prayer
46 Ending for beat
48 Major wreck
49 Smoking wood
50 Slangy affirmative
53 —'acte
55 Vegas stake
56 Done by its own staff
57 Sanctified
59 Bush nominee Samuel
60 Whole bunch
62 "— bad moon rising"
63 Dawnward
65 Spy Aldrich
67 "— you been up to?"
71 Unfamous folks
72 "... gyre and gimble in the —": Carroll
74 Pinch lightly
75 Excavating machine
76 Propyl ender
80 Tiny div. of a minute
82 Soho saloon
83 Tehrani, e.g.
84 Cry of delight
86 Got the title
87 Social pests
92 Alliance since '49
94 "Don't mention it," in Durango
96 Concluding
97 Give, as a free meal
98 Small amount
99 Laundry job
100 Ad — attack
101 Short opera piece
102 Frightful flies
104 Greek capital
107 Idiosyncrasy
108 Stringent
109 Hostile party
110 Backwoods
111 "Isn't — bit like you and me?" (Beatles lyric)
112 1955-67 Arkansas governor Faubus
113 Subsidizes
118 "— the idea"
121 Lao- —
122 "2001" name
123 Rock genre
124 Barry or Deighton
125 Big-league



© 2012 King Features Synd., Inc. All rights reserved.

Trivia test by Fifi Rodriguez

1. ART: Where is the world-famous Prado museum located?
2. ANATOMY: Where are muscles known as triceps found in the body?
3. ADVERTISEMENTS: What breakfast cereal did Sonny the Cuckoo Bird promote?
4. NATURAL WORLD: Where would stalagmites be found in a natural cave formation?
5. GEOGRAPHY: Where was the ancient city of Persepolis located?
6. SCIENCE: What was the first elementary particle to be discovered?
7. MUSIC: What is the national anthem of Canada?
8. COMPUTERS: What does the acronym DOS stand for?
9. FAMOUS QUOTES: Who once said, "I worked my way up from nothing to a state of extreme poverty."
10. LANGUAGE: What is an atelier?

Birding BITS by Cindy Brook

Birding Events

Visit the Audubon Society's online website at http://www.audubon.org to see what birding events might be coming to your area. Fall is here and so are cooler temps. So check it out. A birding event could be fun for the whole family.

E-mail: birdingbits@cfl.rr.com

© 2012 King Features Syndicate, Inc.

Weekly SUDOKU

by Linda Thistle

4				9			5	1
	9		7		4	3		
	8	5			6		4	
9		4	8			1		
		2	6		1			5
	5			7		4	6	
2			1				9	7
	1			8	7	2		
6		3		2				4

Place a number in the empty boxes in such a way that each row across, each column down and each small 9-box square contains all of the numbers from one to nine.

DIFFICULTY THIS WEEK: ★

★ Moderate ★★ Challenging
★★★ HOO BOY!

© 2012 King Features Synd., Inc.

Letter Box

by Linda Thistle

Place a letter in the empty boxes in such a way that each row across, each column down and each small 9-box square contains all of the letters listed above the diagram. When completed, the row indicated will spell out a word or words.

A E G H I K L N O

	A	H	G					N
	O			K		E		
E					H		O	L
O			I			A		K
➤								
		G	N	O			H	
		A		L	I			E
N					A	I		
	G		K				L	

© 2012 King Features Synd., Inc.

Stickelers Answer

The letter "e" in their names.

TRIVIA ANSWERS

1. Madrid, Spain
2. Upper arm
3. Cocoa Puffs
4. The cone-shaped deposits rise from the floor of a cave
5. Modern-day Iran (formerly Persia)
6. The electron
7. "O Canada"
8. Disk Operating System
9. Groucho Marx
10. Artist's studio

HUBERT - - By Dick Wingert



"OH! I beg your pardon."

Just Like Cats & Dogs by Dave T. Phipps



LAFF-A-DAY



"Sorry."

AMBER WAVES *By Dave T. Phipps*



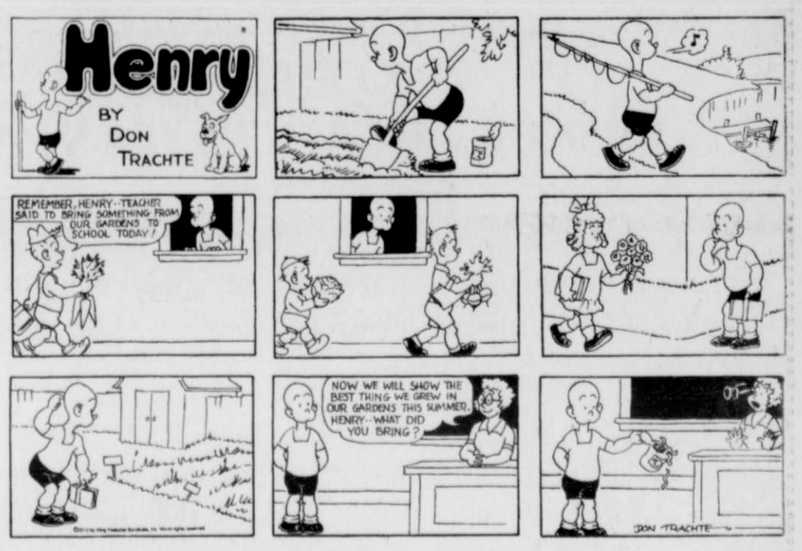
The Spats by Jeff Pickering



R.F.D. by Mike Marland







Strange BUT TRUE

• It was inventor Thomas Edison who made the following sage observation: "We don't know a millionth of 1 percent about anything."
• Those who study such things say that chewing gum will reduce your recall ability by 10 percent. • As ostrich can run just as fast as a racehorse.
• In 1972, an extraordinary birth occurred. On July 22 of that year, a woman in Rome gave birth a whopping 15 babies -- five boys and 10 girls. The siblings were quindecaplets, though, obviously, that term doesn't see much use.
• You probably know that J. Edgar Hoover was the first director of the FBI, helping to found the bureau in 1935 and serving until his death in 1972. You might not realize, though, that in his career he never made an arrest or even personally conducted an investigation. • It's been reported that the last words of famed composer Ludwig van Beethoven were "Friends, applaud; the comedy is over."
• The Rubik's Cube, that ubiquitous 1980s toy, was invented by a mathematician in Hungary to help teach math to his students. The device was first marketed as a toy in Hungary -- where one in five citizens owned one -- then was brought to the U.S., from whence it became an international sensation. The success of his cube made Erno Rubik the first self-made millionaire in a communist country.
• The next time you're visiting Washington, D.C., keep in mind that in our nation's capital, it is illegal to throw a bull in any way.
• A queen honeybee can live for up to seven years.• On a per capita basis, Switzerland consumes more chocolate than any other country. No. 2 and No. 3 are Norway and Great Britain, respectively.

***

Thought for the Day: "Don't let your opinions sway your judgment." -- Samuel Goldwyn

Last week's

Super Crossword

Answers



Moments in time

THE HISTORY CHANNEL

•On Oct. 27, 1659, William Robinson and Marmaduke Stevenson, two Quakers who came from England in 1656 to escape religious persecution, are executed in the Massachusetts Bay Colony for their religious beliefs. The Massachusetts General Court had banned Quakers from the colony under penalty of death.

• On Oct. 26, 1825, the Erie Canal opens, connecting the Great Lakes with the Atlantic Ocean via the Hudson River. Teams of oxen plowed the ground, but for the most part the work was done by Irish diggers who had to rely on primitive tools. • On Oct. 24, 1861, workers of the Western Union Telegraph Company link the eastern and western telegraph networks of the nation at Salt Lake City, Utah, completing a transcontinental line that for the first time allows instantaneous communication between Washington, D.C., and San Francisco.

• On Oct. 28, 1919, Congress passes the Volstead Act, providing for the enforcement of the 18th Amendment, which banned the "manufacture, sale, or transportation of intoxicating liquors for beverage purposes." Despite a vigorous effort by law-enforcement, the Volstead Act failed to prevent the large-scale distribution of alcoholic beverages.

• On Oct. 25, 1929, during the Teapot Dome scandal, Albert B. Fall, secretary of the interior, is found guilty of accepting a bribe while in office. Fall was the first individual to be convicted of a crime committed while a presidential cabinet member. The Teapot Dome was a naval oil reserve in Wyoming.

• On Oct. 22, 1975, Air Force Sgt. Leonard Matlovich, a decorated veteran of the Vietnam War, is given a "general" discharge by the Air Force after publicly declaring his homosexuality. His tombstone reads, "A gay Vietnam Veteran. When I was in the military they gave me a medal for killing two men and a discharge for loving one."

Collecting by Larry Cox

Q: I have an old cigarette lighter made by Auto Igniter Company of New York. How can I find out how much it's worth? -- Vincent, De Leon Springs, Fla.
A: Cigarette lighters have always been popular with collectors, especially ones made by such manufacturers as Ronson, Zippo, Colibri, Dunhill and Evans. Prices vary, depending on both condition and rarity. One of the better clubs is "On the Lighter Side," which was founded in 1983 and has members who collect ashtrays, smoking stands and tobacco memorabilia, in addition to lighters. Contact the group at P.O. Box 1733, Quitman, TX 75783; info@otls.com; and http://www.otls.com.

***

Q: I inherited a rocking chair and would like to have it appraised. I am enclosing a picture of it. -- James, Sun City, Ariz.
A: Your chair in handsome and probably from the early years of the past century. It appears to be constructed of tiger oak and is in good condition, considering the fact that it has provided comfort for at least a century. The style suggests to me it is probably from about 1915. There are several excellent appraisers in your area. One I highly recommend is Corinne Cain, a senior member of the American Society of Appraisers. Contact her c/o Savvy Collector Online Gallery, 326 West Harmont Drive, Phoenix, AZ 85021-5643; corrinne@savvycollector.com; and 602-906-1633.

***

Q: I have two tools I would like to find out values about. My upright drill press was made by the Buffalo Forge Company, and my cast-iron corn grinder was made by the Southern Plow Company. I have tried looking them up on the Internet but can't find much. -- Starla, Coffeeville, Ala.
A I suggest you take pictures of your drill press and corn grinder and consult with antiques dealers in your area.

***

Q: I have the 1967 yearbook of the New York Yankees with a few autographs. Whom can I contact about it? -- Bergen, Hudson, Fla.
A: David Hall has an auction company that specializes in sports memorabilia, and he might be able to help you. Contact him c/o Halls Nostalgia, P.O. Box 408, Arlington, MA 02476; and hallsnost@aol.com. Write to Larry Cox in care of King Features Weekly Service, P.O. Box 536475, Orlando, FL 32853-6475, or send e-mail to questionsforcox@aol.com.

STICKELERS ™&© Terry Stickels

A gazelle and a weasel have two each. A panther, a tiger, a bear, a monkey and a badger have one each. Neither a human nor a kangaroo has any.

What do they have?

©2012 King Features Syndicate

Letter Box

Solution

L	A	H	G	E	O	K	I	N
G	O	I	L	K	N	E	A	H
E	K	N	A	I	H	G	O	L
O	N	L	I	H	G	A	E	K
H	I	K	E	A	L	O	N	G
A	E	G	N	O	K	L	H	I
K	H	A	O	L	I	N	G	E
N	L	E	H	G	A	I	K	O
I	G	O	K	N	E	H	L	A

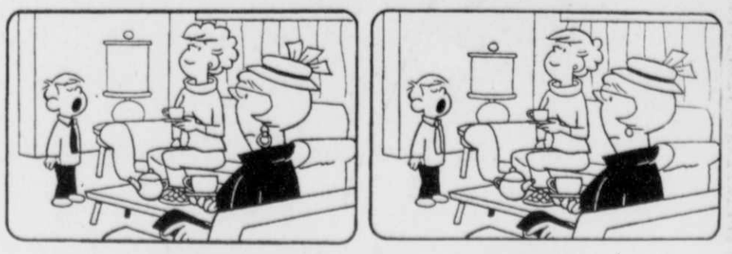
Weekly SUDOKU

Answer

4	2	7	3	9	8	6	5	1
1	9	6	7	5	4	3	2	8
3	8	5	2	1	6	7	4	9
9	6	4	8	3	5	1	7	2
7	3	2	6	4	1	9	8	5
8	5	1	9	7	2	4	6	3
2	4	8	1	6	3	5	9	7
5	1	9	4	8	7	2	3	6
6	7	3	5	2	9	8	1	4

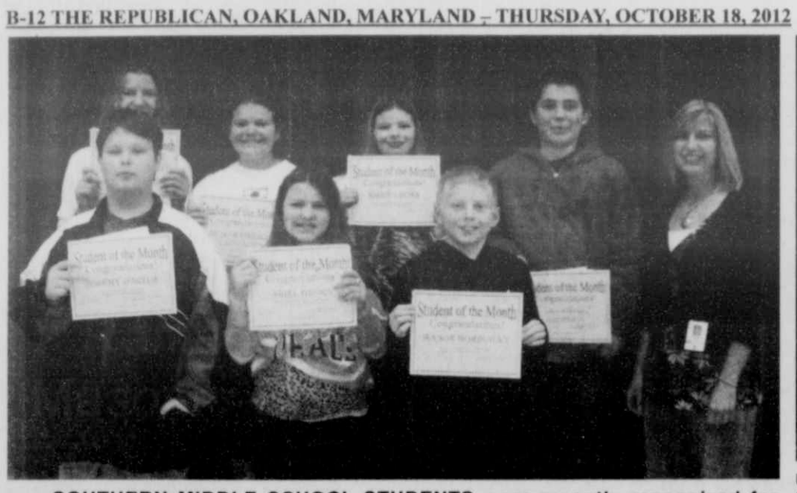
HOCUS-FOCUS BY HENRY BOLTINOFF

Find at least six differences in details between panels.



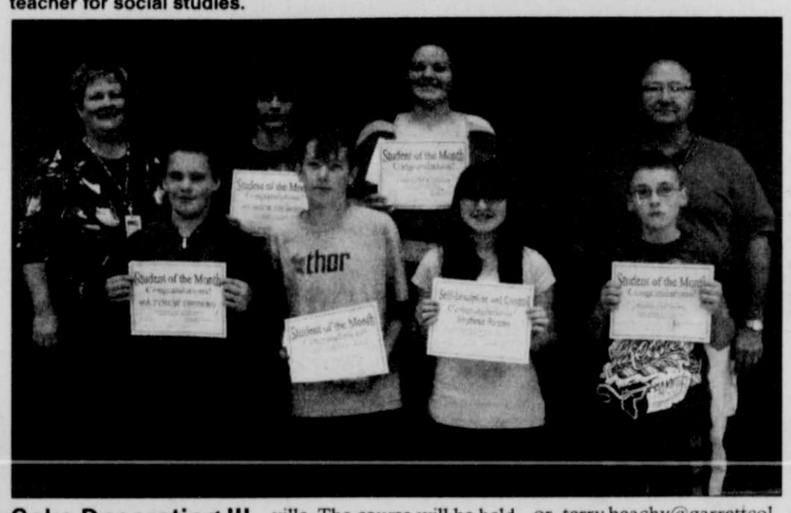
FIND AT LEAST 6 DIFFERENCES BETWEEN PANELS.

Differences: 1. Tie is different. 2. Lamp shade is smaller. 3. Teapot is reversed. 4. Hair is different. 5. Lettering is different. 6. Cushion is missing.





SOUTHERN MIDDLE SCHOOL STUDENTS were recently recognized for exemplifying the character education traits of discipline and self-control. Pictured above, left, are the sixth grade students. In the front row, from left, are Jeremy Horton, science, nominated by Steve Savage; Ariel George, foreign language, nominated by Stephanie Lewis; and Mason Hordubay, social studies, nominated by Scott Harvey. In the back row are Nicole Glotfelty, social studies, nominated by Scott Harvey; Megan O'Neill, physical education, nominated by Jane Metz; Emily Lucas, language arts, nominated by Angie Meyer; and Jordan Rohrbaugh, math, nominated by Bonnie Yommer (pictured to his left). Pictured above, right, are the seventh grade students. In the front row are Brenda Broadwater, nominating teacher for character education; Kaitlyn Byrd, language arts, nominated by Jane Nolan; Nathan Moats, math, nominated by Miranda Gallagher, and foreign language, nominated by Stephanie Lewis; Jazlyn Tasker, physical education, nominated by Jane Metz; and Hayley Diehl, math, nominated by Miranda Gallagher (pictured to the left of student). In the back are Rachel Reams, character education, nominated by Brenda Broadwater; Paige Smith, character education, nominated by Adrienne Ingram; Dana Wille, social studies, nominated by Terri Perando; Ashley Ringer, character education, nominated by Nancy Pagenhardt; Megan DeBerry, science, nominated by Kari Elliott; and Adrienne Ingram, teacher. Pictured at right are the eighth grade students. In the front are Matthew Thomas, foreign language, nominated by Stephanie Lewis; Brady Alexander, math, nominated by Annie Ross; Stephanie Beeman, character education, nominated by Annie Ross; and Brandon Dillsworth, social studies, nominated by Gary Thompson. In the back are Ardra Sharpless, nominating teacher for science; Andrew Eichorn, language arts, nominated by Carrie Guthrie; Danielle Collins, science, nominated by Ardra Sharpless; and Gary Thompson, nominating teacher for social studies.



Edwards Construction

MHBR No. 3167 MHIC No. 102749 WV044560

New Home Construction

Excavation

Foundations, Driveways, Lot Clearing,
Perc Tests, Septic Fields
and Utility Ditches

Garages and Pole Buildings
Steel and Shingle Roofs
Remodeling and Additions
Masonry-Bricks, Blocks, Stone
Concrete-Floors, Sidewalks
Decks, Drywall, Demolition

Call for your free estimate today!

Steve Edwards, Owner
Oakland, MD

301-616-6465

Visit Our Website
www.deepcreek-alpinelakehomeconstruction.com

Cake Decorating III Class Scheduled At Grantsville Center

Garrett College's Continuing Education and Workforce Development Division has scheduled a hands-on cake decorating course titled "Cake Decorating III – Gumpaste and Fondant" at the Northern Outreach Center in Grantsville. The course will be held on Tuesdays, Nov. 6–27, from 1 to 3 p.m.

Instruction will be given for creating flowers such as Easter lilies, poinsettias, petunias, and morning glories, as well as how to do Cornelli lace, brush embroidery, sotas, bead borders, drop-string work, ruffle borders, cover a cake with rolled fondant, and tiered cake construction.

Students will practice the first three weeks, and a cake is needed for the final session. Wilton instructor Bonnie Goebel will teach this class. A supply list is available upon registration.

For additional information including costs, persons may contact Terry Beachy, Northern Outreach Center coordinator, at 301-895-4700 or terry.beachy@garrettcollege.edu.

To register, persons may call the Continuing Education and Workforce Development office at 301-387-3069.

SWANTON

BENEFIT DINNER

The Swanton Community Center will host a benefit buckwheat cake, pancake, and sausage dinner this Saturday, Oct. 20, for Operation Christmas Child, beginning at 4 p.m. Meals are $8 for adults and $4 for children age 5 and older, with those younger eating for free.

BIRTHDAYS

Those celebrating birthdays this week are Billy Lohr and Joseph McClosky on Oct. 24, Fran Ford on Oct. 25, Rodney Sweitzer and his son Billy on Oct. 28, and Bill Brenneman on Oct. 29.

PUBLIC NOTICES

NOTICE

Notice is hereby given that the following named persons have filed an application with the Board of License Commissioners of Garrett County for a Class "A" Beer Off-Sale License as provided by Article 2B of Annotated Code of Maryland.

Name of applicants and location are as follows: Trade Name: Long Stretch Market; Applicants: Brandon Opel, Bruce B. Opel; Location: 17989 National Pike, Frostburg, Maryland 21532 (Garrett County); Business Entity: Long Stretch Market, LLC.

Notice is hereby given that a hearing on said application will be held on November 1, 2012, at 9:45 a.m. in the Commissioners' Public Meeting Room 209 of the Courthouse, Oakland, Maryland.

Date of publication: October 18, 2012.

By Order of the Board of
License Commissioners
of Garrett County
Thomas A. Gearhart
Chairperson

10/18-245(2)

NOTICE OF JUDICIAL PROBATE
Estate No. 12091

In the Orphans' Court (or before the Register of Wills) for Garrett County, MD, in the estate of

ALVERTA BROOKS

To all persons interested in the above estate:

You are hereby notified that a petition has been filed by Rita Watson for judicial probate.

A hearing will be held at Orphans' Court for Garrett County, 313 E. Alder Street, Room 103, Oakland, MD 21550, on November 7, 2012, at 10:30 a.m.

This hearing may be transferred or postponed to a subsequent time. Further information may be obtained by reviewing the estate file in the office of the Register of Wills.

Newspaper designated by the personal representative: *The Republican.*

Date of publication: October 18, 2012.

Rita L. Watson
Register of Wills
Room 103 Courthouse
313 E. Alder Street
10/18-25(2) Oakland, MD 21550
Phone: 301-334-1999

PUBLIC NOTICE

Garrett Transit Service, a department of the Garrett County Community Action Committee, Inc., will be submitting an application to the Maryland Transit Administration (MTA) to receive funding for a Mobility Manager and for preventative maintenance. The Mobility Management concept is a transportation strategy that focuses more on the customer and their needs, and solutions to these needs. The preventative maintenance program insures that all vehicles are kept in a safe operating condition and maximizes the efficiency of the transportation program. If the application is successful, the funding award may contain Federal Transit Administration (FTA) funds through the Section 5316 and/or Section 5317 programs.

A copy of the project proposal can be reviewed at the Garrett Transit Facility at 225 Francis Sanders Drive, Oakland, MD, between the hours of 8:30 a.m. to 4:30 p.m. Comments on this proposal should be submitted to John Hill, Director of Transportation at the address above. Comments will be received up to November 1, 2012. If significant community input is received, a formal public hearing on this proposal may be scheduled at a later date. 10/18-25(2)

PUBLIC NOTICES

NOTICE OF APPOINTMENT
NOTICE TO CREDITORS
NOTICE TO UNKNOWN HEIRS
Estate No. 12094

TO ALL PERSONS INTERESTED IN THE ESTATE OF

FREDERICK WILLIAM METZ JR.

Notice is given that Elizabeth A. Stoffer and Frederick W. Metz Sr., whose address is 1 Middleton Road, Oakland, MD 21550, were on October 15, 2012, appointed personal representatives of the estate of Frederick William Metz Jr., who died on October 7, 2012, with a will.

Further information can be obtained by reviewing the estate file in the office of the Register of Wills or by contacting the personal representative or the attorney.

All persons having any objection to the appointment (or to the probate of the decedent's will) shall file their objections with the Register of Wills on or before the 15th day of April 2013.

Any person having a claim against the decedent must present the claim to the undersigned personal representative or file it with the Register of Wills with a copy to the undersigned on or before the earlier of the following dates:

(1) Six months from the date of the decedent's death, except if the decedent died before October 1, 1992, nine months from the date of the decedent's death; or

(2) Two months after the personal representative mails or otherwise delivers to the creditor a copy of this published notice or other written notice, notifying the creditor that the claim will be barred unless the creditor presents the claims within two months from the mailing or other delivery of the notice. A claim not presented or filed on or before that date, or any extension provided by law, is unenforceable thereafter. Claim forms may be obtained from the Register of Wills.

Name of newspaper designated by personal representative: *The Republican.*

Date of Publication: October 18, 2012.

Dayle Ann Kanagy
Personal Representative
Rita L. Watson
Register of Wills
for Garrett County
Room 103 Courthouse
313 E. Alder Street
10/18-11/1(3) Oakland, MD 21550

PUBLIC NOTICES

ACCEPTING BIDS FOR SNOW REMOVAL

The American Legion Post #71, 423 Memorial Drive, Oakland, MD, is now accepting bids for snow removal.

Each bid must include the plowing of the entire parking lot, with no more than 2-3 inches of accumulation to the upper lot, and a need to inquire inside about the lower lot.

These bids must be marked "Snow Removal" and sent to: American Legion Post #71, P.O. Box 492, Oakland, MD 21550.

The last date bids will be accepted will be Oct. 31, 2012.

The American Legion Post #71 reserves the right to accept or reject an or all bids.

10/18-25(2)

NOTICE OF APPOINTMENT
NOTICE TO CREDITORS
NOTICE TO UNKNOWN HEIRS
Estate No. 12066

TO ALL PERSONS INTERESTED IN THE ESTATE OF

PAUL JACKSON THOMAS

Notice is given that Paul Jackson Thomas Jr. was on October 9, 2012, appointed personal representative of the estate of Paul Jackson Thomas, who died on May 24, 2012, with a will.

Further information can be obtained by reviewing the estate file in the office of the Register of Wills or by contacting the personal representative or the attorney.

All persons having any objection to the appointment (or to the probate of the decedent's will) shall file their objections with the Register of Wills on or before the 9th day of April 2013.

Any person having a claim against the decedent must present the claim to the undersigned personal representative or file it with the Register of Wills with a copy to the undersigned on or before the earlier of the following dates:

(1) Six months from the date of the decedent's death, except if the decedent died before October 1, 1992, nine months from the date of the decedent's death; or

(2) Two months after the personal representative mails or otherwise delivers to the creditor a copy of this published notice or other written notice, notifying the creditor that the claim will be barred unless the creditor presents the claims within two months from the mailing or other delivery of the notice. A claim not presented or filed on or before that date, or any extension provided by law, is unenforceable thereafter. Claim forms may be obtained from the Register of Wills.

Name of newspaper designated by personal representative: *The Republican.*

Date of Publication: October 18, 2012.

Paul Jackson Thomas Jr.
Personal Representative
Rita L. Watson
Register of Wills
for Garrett County
Room 103 Courthouse
313 E. Alder Street
10/18-11/1(3) Oakland, MD 21550

NOTICE OF APPOINTMENT
NOTICE TO CREDITORS
NOTICE TO UNKNOWN HEIRS
Estate No. 12096

NOTICE IS GIVEN that the Wills/Orphans' Ct. Div., Commons Pleas Court of Allegheny County, Pennsylvania, appointed Karen Lee Nagle, 12121 Joan Drive, Pittsburgh, PA 15235, as the Executrix of the estate of **Mary Lou Hasslinger**, who died on February 28, 2012, domiciled in Pennsylvania, USA.

The Maryland resident agent for service of process is Thomas' R. Janes, whose address is 76 Middleton Road, Oakland, MD 21550.

At the time of death, the decedent owned real or leasehold property in the following Maryland counties: Garrett.

All persons having claims against the decedent must file their claims with the Register of Wills for Garrett County with a copy to the foreign personal representative on or before the earlier of the following dates:

(1) Six months from the date of the decedent's death, except if the decedent died before October 1, 1992, nine months from the date of the decedent's death; or

(2) Two months after the foreign personal representative mails or delivers to the creditor a copy of this published notice or other written notice, notifying the creditor that the claim will be barred unless the creditor presents the claim within two months from the mailing or other delivery of the notice. Claims filed after that date or after a date extended by law will be barred.

Name of newspaper designated by personal representative: *The Republican.*

Date of first publication: October 18, 2012.

Karen Lee Nagle, Executrix
Foreign Personal
Representative
Rita L. Watson
Register of Wills
for Garrett County
Room 103 Courthouse
313 E. Alder Street
10/18-11/1(3) Oakland, MD 21550

NOTICE OF APPLICATION FOR STRIP MINE PERMIT



Notice is hereby given that **Pine Mountain Coal Company, 15615 Rayner Hill Drive S.W., Frostburg, Maryland 21532**, has submitted an application to the Maryland Bureau of Mines for a surface coal mine operations permit. The operation is to be located near Lonaconing, Maryland. The proposed operation occupies a 14-acre tract on the east side of Laurel Run, Election District 11, Garrett County; 644,500N / 234,000E. Access to the site is from the Avilton/Lonaconing Road, 0.7 mile north of Allegany-Garrett County line.

Surface of the area to be mined is owned by David Weir, 95 Red Bird Lane, Lonaconing, Maryland 21539, and the mineral is owned by Maryland Fuel Company, P.O. Box 228, Frostburg, Maryland 21532.

The permit area is located within the US Geologic Survey, Lonaconing/Barton, MD, 7.5 minute quadrangle, the boundaries being as shown on the attached sketch.

The application includes plans to construct (one) 1 pond to control sediment and stormwater on the mining area. In addition to a surface coal mining permit, the construction of the ponds will require a separate small pond approval from the Bureau of Mines.

A copy of the application, which includes the pond plans for the small pond approval, is available for public review at the Maryland Bureau of Mines during normal office hours. Questions concerning any aspect of the application may be directed to Robert L. Dugan Jr., Dugan Associates, 301-689-1568, or the Maryland Bureau of Mines, Permit Section, 301-689-1440. A public hearing will not be held on this activity unless requested. Written comments, requests for a public hearing, and requests to be included on the interested persons list regarding this application will be received until December 8, 2012, by the Director, Maryland Bureau of Mines, 160 South Water Street, Frostburg, Maryland 21532. Attention: OPA-12-64.

Future notices about this application will be provided by mail to those who submit comments, request a public hearing, or request to be included on the list of interested persons. 10/18-11/8(4)

NOTICE TO GARRETT COUNTY TAXPAYERS

According to the laws governing my office (Section 14-808/Tax Property), the Tax Collector must advertise and sell properties for delinquent County, State, and Town taxes or taxes due to other taxing agencies.

Garrett County tax bills become delinquent 15 months after billing. Therefore, ***2011-12*** tax bills and prior years were delinquent **October 1, *2012*.** The *2012-13* bills WILL NOT BE delinquent until October 1 of *2013.* Personal Property taxes for *2003-04* and prior years are also delinquent and become a lien on real estate.

Property taxes may be paid at the Tax Office or online by credit cards. There is a convenience fee for this service. You may also pay online by echeck. Please visit **www.garrettcounty.org.** There is no fee charged if payment is made by echeck.

If there are any questions, do not hesitate to call the office anytime between the hours of 8:30 a.m. and 4:30 p.m.

Cheryl A. Uphold, Supervisor
Garrett County Tax Office
301-334-1965

10/11 & 10/18

PUBLIC NOTICES

IN THE CIRCUIT COURT FOR GARRETT COUNTY, MARYLAND
Civil No. 11-C-12-012616
Laura H.G. O'Sullivan et al.
Substitute Trustees
Plaintiffs
vs.
Tracey L. Espada and
Eric D. Espada
Defendants

NOTICE

ORDERED, this 5th day of October 2012, by the Circuit Court of Garrett County, Maryland, that the sale of the property at 65 Brobst Road, Accident, Maryland 21520, mentioned in these proceedings, made and reported by Laura H.G. O'Sullivan, et al., Substitute Trustees, be ratified and confirmed, unless cause to the contrary thereof be shown on or before the 5th day of November 2012, next, provided a copy of this notice be inserted in some newspaper published in said County once in each of three successive weeks before the 26th day of October 2012, next.

The report states the amount of sale to be $480,153.31.

10/11-25(3) Sondra R. Buckel
Clerk of the Circuit Court
Garrett County, Maryland

IN THE CIRCUIT COURT FOR GARRETT COUNTY
Case No. 11-C-12-012474
Mark H. Wittstadt
Gerard Wm. Wittstadt Jr.
Deborah A. Holloway Hill
Substitute Trustees
9409 Philadelphia Road
Baltimore, MD 21237
Plaintiffs
vs
Judy A. Burnsworth
109 Normas Way
McHenry, MD 21541
Defendant

NOTICE

ORDERED, by the Circuit Court for Garrett County this 27th day of September 2012, that the foreclosure sale of the real property known as 109 Normas Way, McHenry, MD 21541, being the property mentioned in these proceedings, made and reported by Mark H. Wittstadt, Gerard Wm. Wittstadt Jr., and Deborah A. Holloway Hill, Substitute Trustees, be RATIFIED AND CONFIRMED, unless cause to the contrary thereof be shown on or before the 29th day of October 2012, provided a copy of this Order be inserted in some daily newspaper printed in Garrett County, once in each of three successive weeks before the 19th day of October 2012.

The Report states the amount of the Foreclosure Sale to be $344,069.15.

10/4-18(3) Sondra R. Buckel
Clerk of the Circuit Court
for Garrett County, MD

NOTICE OF APPOINTMENT
NOTICE TO CREDITORS
NOTICE TO UNKNOWN HEIRS
Estate No. 12093
TO ALL PERSONS INTERESTED IN THE ESTATE OF
MILDRED VIOLA HAENFTLING

Notice is given that Carol Ann Wildesen and Donna Jean Cox were on Oct. 4, 2012, appointed personal representatives of the estate of Mildred Viola Haenftling, who died on September 25, 2012, with a will.

Further information can be obtained by reviewing the estate file in the office of the Register of Wills or by contacting the personal representatives or the attorney.

All persons having any objection to the appointment (or to the probate of the decedent's will) shall file their objections with the Register of Wills on or before the 4th day of April 2013.

Any person having a claim against the decedent must present the claim to the undersigned personal representatives or file it with the Register of Wills with a copy to the undersigned on or before the earlier of the following dates:

(1) Six months from the date of the decedent's death, except if the decedent died before October 1, 1992, nine months from the date of the decedent's death; or

(2) Two months after the personal representatives mail or otherwise deliver to the creditor a copy of this published notice or other written notice, notifying the creditor that the claim will be barred unless the creditor presents the claims within two months from the mailing or other delivery of the notice. A claim not presented or filed on or before that date, or any extension provided by law, is unenforceable thereafter. Claim forms may be obtained from the Register of Wills.

Name of newspaper designated by personal representatives: *The Republican.*

Date of Publication: October 11, 2012.

Carol Ann Wildesen
Donna Jean Cox
Personal Representatives
Rita L. Watson
Register of Wills
for Garrett County
Room 103 Courthouse
313 E. Alder Street
10/11-25(3) Oakland, MD 21550

Find us on Facebook!
Strouse Publishing Company/The Republican Newspaper

REQUEST FOR PROPOSALS
BANKING SERVICES

The Board of County Commissioners of Garrett County, Maryland, will accept sealed proposals for Banking Services as specified.

Proposal documents may be obtained in person from the Garrett County Purchasing Department, 203 South Fourth Street, Room 208, Oakland, Maryland 21550. A copy of the proposal documents can also be downloaded from the Purchasing Department's web site at http://garrettcounty.org/purchasing/current-bids. Inquiries may be made by calling 301-334-5003.

Sealed proposals must be submitted to the Garrett County Purchasing Department, 203 South Fourth Street, Room 208, Oakland, Maryland 21550 on or before Tuesday, November 20, 2012 at 2:00 P.M. (local time). An original and three (3) copies of the proposal should be submitted enclosed in a sealed envelope and should be clearly marked "Request for Proposals – Banking Services" on the outside of the envelope. Any proposals received after the time due will not be considered and shall be retained as documentation for the proposal file.

The Board of County Commissioners of Garrett County, Maryland, reserves the right to accept or reject any or all proposals, to cancel this request and to waive technicalities in any part thereof deemed to be in the best interest of Garrett County.

By Order of the Board
Brian E. Bowers, CPPB
Purchasing Agent
10/18-25(2) Garrett County
Purchasing Department

Read. Then Recycle.

IN THE CIRCUIT COURT FOR GARRETT COUNTY, MARYLAND
Civil No. 11-C-12-012643
Laura H.G. O'Sullivan et al.
Substitute Trustees
Plaintiffs
vs.
Brian Patrick Lynch
and Dawn Lynn Lynch
Defendants

NOTICE

ORDERED, this 5th day of October 2012, by the Circuit Court of Garrett County, Maryland, that the sale of the property at 1273 Walnut Bottom Road, Swanton, Maryland 21561, mentioned in these proceedings, made and reported by Laura H.G. O'Sullivan, et al., Substitute Trustees, be ratified and confirmed, unless cause to the contrary thereof be shown on or before the 5th day of November 2012, next, provided a copy of this notice be inserted in some newspaper published in said County once in each of three successive weeks before the 26th day of October 2012, next.

The report states the amount of sale to be $79,000.00.

10/11-25(3) Sondra R. Buckel
Clerk of the Circuit Court
Garrett County, Maryland

INVITATION TO BID

Notice is hereby given that Garrett Transit Service, a department of Garrett County Community Action Committee, Inc. will accept bids for the vehicles described below. The vehicles may be seen at the Garrett Transit Service Office at 225 Francis Sanders Drive, Oakland, MD 21550. The vehicles will be sold as is, where is, and must be removed within 48 hours of purchase. Direct any questions to Garrett Transit Service, 225 Francis Sanders Drive, Oakland, MD 21550, or call 301-533-9010 or toll free at 800-699-3208.

Unit # 161 2004 E-450 16 Passenger 2 W/C Bus (No Engine, Not road worthy)

Unit # 154 2004 E-350 10 Passenger 2 W/C Bus (Needs Work)

Sealed bids will be accepted at the Garrett County Community Action office, 104 E. Center St., Oakland, MD 21550 ATTN: Peggy Cannon, until 4:00PM on Friday, November 2, 2012. Print "Bid for Bus # 161" or "Bid for Bus # 154" on outside of envelope. Garrett County Community Action Committee reserves the right to reject any or all bids. 10/11-18(2)

PUBLIC AUCTION
Complete inventory of the
BUNNY HOP Craft & Antique Shop
SATURDAY, OCT. 27, 10:00 A.M.

Sale on the premises
2132 Friendsville Road (State Route 42)
From I-68: 6 miles South on St. Rt. 42.
From US Rt. 219: 2 miles North on St. Rt.42
FRIENDSVILLE, MD 21531

Wood crafts, lamps, pictures, candles, body creams, assorted cards, baskets, paints, coat racks, trash cans, bears, rabbits, dolls, crates, wind chimes, seasonal florals, flag displays, 4 corner cabinets, Heritage & Wooly collections, wall racks, dog coats, Christmas Shop, garlands, wreathes, many small items of Christmas, hickory table & high chair, assorted store signs & others, 25-cent bubble gum machine, birdhouses, pine bar, My Billy Christmas ornaments, sewing machine, pillows, ribbons, three 40-pint dehumidifiers, computer tables, table w/2 chairs, craft books, oak roll-top desk, ptd. Hoosier cabinet, school desk, 7-piece oak breakfast set, oak dresser, books, glassware, washstand, rugs, B & O lantern, wood floor & table radios, marble top stand, plates & plate racks, oak bar w/lions' heads, baker's rack, rocker, stack bookcase, coffee table, oval mahogany dining table, mirror, easel, block planes, plus many other items too numerous to mention.

Rita has been in business for 17 years, has sold the building, is retiring, and has told us to sell everything to the bare walls. A PARTIAL LIST.

Terms: Cash or approved funds.

HENLINE AUCTION SALES
TOM HENLINE
301-334-4888
10/18-25(2)

PUBLIC NOTICE
Invitation to Bid
HART for Animals, Inc.
ADOPTION CENTER BUILDING CONSTRUCTION

HART for Animals, Inc., will accept sealed bids for the construction and interior fit-out of approximately 12,000 square feet of our state-of-the-art animal shelter, clinic, and boarding facility. The building will be located on the prepared site at 1265 Bumble Bee Road, McHenry, MD 21541. The foundation for the structure is partially complete.

Bid documents and specifications may be examined at HART for Animals, 610 Foy Road, McHenry, MD 21541, or Stoiber & Associates, 1621 Connecticut Avenue, NW, Suite 200, Washington, DC 20009, or Whiteside, 93 Penn Point Rd, Oakland, MD 21550. Please call for an appointment: HART for Animals at 301-387-8085; Stoiber & Associates at 202-986-4700; and Whiteside at 301-387-4362.

Copies of the contract documents may be obtained at the office of Stoiber & Associates P.C., located at 1621 Connecticut Avenue, NW, Suite 200, Washington, DC 20009, upon payment of $150 per set. Electronic-only copies may be downloaded from their Dropbox at no cost. Contact Nick Mroczkowski at Stoiber & Associates for link. Email: nmroczkowski@stoiberandassociates.com, or phone 202-986-4700.

Any bidder, upon returning the Contract Documents promptly and in good condition, will be refunded the payment of $150. Any non-bidder upon so returning the Contract Documents will NOT receive a refund. Sealed bids will be received by Michael Pellet at the office of HART for Animals, Inc., 610 Foy Road, McHenry, MD 21541, until 12 p.m. Eastern Daylight Savings time, November 6, 2012, and then at said office publicly opened and read aloud. Any bids received after the time due will NOT be considered. 10/11-25(3)

INVITATION TO BID
TOWN OF MOUNTAIN LAKE PARK
GARRETT COUNTY, MARYLAND
BROADFORD ROAD PUMP STATION

Sealed bids for Broadford Road Pump Station will be received by the Town of Mountain Lake Park at their office located at Mountain Lake Park Town Hall, 1007 Allegheny Drive, Mountain Lake Park, Garrett County, Maryland, until 10:00 A.M., on November 5, 2012, for furnishing labor and materials and performing all Work set forth in the Contract Documents prepared by Highland Engineering & Surveying, Inc. Immediately following the scheduled closing time for the reception of Bids, all proposals which have been submitted in accordance with the conditions of the Contract Documents will be publicly opened and read aloud.

The approximate quantities of work to be bid upon are described as follows:

Mobilization; 19 LF 8" SDR-35 Gravity Sewer; 58 LF 3" SDR-21 Pressure Sewer; 1 LS Pump vault, pumps, and accessories; 1 LS Electrical Control Center; 1 LS Pump Around Connection; 1 LS Earthwork for pump vault area and access drive; 1 LS Fence around pump station; 1 LS Erosion and sediment control; 1 LS Temporary by-pass pumping;

Construction time limit is 120 calendar days. Liquidated damages shall be $1000.00/day.

Contract Documents may be examined at the following places:

Town of Mountain Lake Park
1007 Allegheny Drive
Mt. Lake Park, Maryland 21550
301-334-2250

Highland Engineering & Surveying, Inc.
1426 Memorial Drive
Oakland, Maryland 21550
301-334-6185

Complete sets of Drawings and Specifications may be obtained from the office of Highland Engineering & Surveying, Inc. 1426 Memorial Drive, Oakland, Maryland 21550, for $125.00 per set. Amounts paid are not subject to refund.

Each Bid must be submitted in a sealed envelope which must contain: a) the complete and signed Bid, (b) the Bid Bond, (c) Noncollusion Affidavit of Prime Bidder, and (d) copy of Bidder's Maryland Contractor License.

The Bid Envelope must have the following information in the lower left hand corner:

Name and address of Bidder
Bidder's Maryland Contractor's License Number
Bid on Broadford Road Pump Station
Received by the Town of Mountain Lake Park, Mountain Lake Park Town Hall, 1007 Allegheny Drive, Mountain Lake Park, Maryland 21550
To Be Opened at 10:00 A.M. on November 5, 2012.

The Bid Envelope will be opened and all necessary documents as required on this Invitation will be reviewed to ensure that all such documents are in order. If such documents are found to be in order, the Bid Proposal will be publicly read aloud. If the documents required to be contained are not in order, the Bid will be considered non-responsive and will be returned to the Bidder.

A Bidder may not withdraw his bid for a period of ninety (90) days after the date set for the opening of bids.

Bids shall be accompanied by a certified check or Bid Bond payable to Town of Mountain Lake Park in an amount equal to five percent (5%) of the base Bid.

Bidders must hold a current Maryland Contractor's license on the date of Bid Opening.

Bidders are cautioned to review the Town of Mountain Lake Park Ordinance No. 2005-2 regarding purchasing. The Town shall have the right to require a criminal background investigation of any contractor or subcontractor and shall have the further right to exclude any contractor or subcontractor who has had a felony conviction from the awarding of a contract. This provision applies to sole proprietors, all partners of a partnership, and all officers of a corporation.

Bidders on the work will be required to comply with Federal and State of Maryland Laws and Regulations concerning Non-Discrimination In Employment, Debarment, Anti-kick back, Contract Work Hours and Safety Standards, The Davis-Bacon Act, Equal Opportunity, Fair Housing and Civil Rights laws as set forth in the Contract Documents.

Bids received after the scheduled closing time for the reception of bids will be returned unopened to the bidders.

The Town of Mountain Lake Park reserves the right to reject any and all bids and to waive any informalities.

A pre-bid conference will be held at the Town of Mountain Lake Park Town Hall, 1007 Allegheny Drive, Mountain Lake Park, Garrett County, Maryland, on October 22, 2012 at 10:00 A.M.

BRITTEN L. MARTIN, JR.- MAYOR
TOWN OF MOUNTAIN LAKE PARK

Highland Engineering & Surveying, Inc.
1426 Memorial Drive, Oakland, Maryland 21550 10/11-18(2)

Ann Gormer
Estate Auction
Saturday, October 20, 10 a.m.

Tom Henline's Auction House, 52 Crellin St., 4 miles west of Oakand, Md., off Route 39, in Crellin, Maryland.

Mrs. Gormer was the President of the Liberty Bank and her husband was a Captain in the Cumberland Fire Company. They were avid collectors and traveled extensively. The home is full of quality home furnishings, antiques and collectibles.

Included: Civil War, historical, firefighter, and reference books, Waterford crystal, Kitty Cucumber collection, Longaberger baskets, **Oak S Roll-Top Desk**, Brandt Chest and Tables, **Empire Secretary Desk, Davis Cabinet Cherry Bedroom Suite**, Oval Victorian Table, Collection of Firefighter/Trucks/Cars/Bottles/Plates, etc., Decorator Items, Music/Curio w/Mirrors Cabinet, Oak Dining Room Suite, Spinet Piano, Crystal Cabinet, **Cosmos Water Set**, Gold Rim Sherry Set (Md. Glass), 3-Section Bookcase, Framed Prints and Pictures, **8 nice quilts**, electric lift chair, 5-piece solid cherry dining set, sofa & loveseat, Tiffany dome clock, English wall clock, twin bed, walnut cradle, 3-piece Deco bedroom suite, **Waterford crystal animals, 12 days of Christmas stemware, pair of lamps**, Decorator lamps & tables, sets of china, marble top table, door stops, pair walnut drop side tables, Costume jewelry, selection of side chairs, iron bench, cedar chest, slag glass lamp, **Empire work table**, claw-foot wingback chair, Nippon pieces, Child's wicker rocker, House of Glass angels, tin toys, Germany chocolate set, **large crystal cabinet w/beveled glass**, déja vu houses, Christmas decorations, plus many other items too numerous to mention.

Auctioneer's Note: A partial list. The quality of this home is just great. *Don't Miss This Auction.*

HENLINE AUCTION SALES
TOM HENLINE
301-334-4888
10/18
www.henlineauctions.com

NURSERY AUCTION
Saturday, Oct. 20, 9 a.m.

Bruce's Nursery
684 Miller Picking Rd., Davidsville, PA 15928
Phone: 814-479-7381

HUGE INVENTORY REDUCTION...WE NEED ROOM!

Large size shade & flowering trees, evergreens, shrubs, ornamental grasses, perennials, & more.

Homeowners & landscape contractors welcome.

Ernest Holsopple, Auctioneer
AU001536L
Phone 814-479-7682
10/18 **Visit www.auctionzip.com for updated list**

ADVANCE NOTICE
ESTATE AUCTION
Saturday, Oct. 27, 10 a.m.

1035 NEMACOLIN DRIVE
OHIOPYLE, PA (JACKSON WOODS)

Quality built log home with modern amenities on 1.33 acres, offered subject to approval of sellers at noon.

Open living room w/stone fireplace, kitchen, dining room, 2 bedrooms, 1.5 baths, loft. Large basement with oil forced air heat/central air. At 10 am the personal property will be sold.

See web site for photos/terms/details.

Rittenhouse Auction Company
RY-136-L • 724-438-0581
10/18 **www.rittenhouseauction.com**

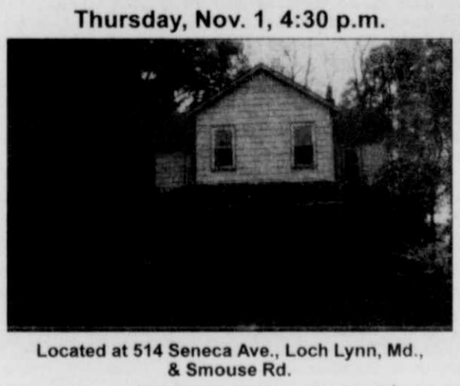
QUARRICK EQUIPMENT & AUCTIONS
Rt. 119 Gallatin Ave. Exit west on Bute Rd.
2¼ miles on right.
Open daily for business. Tractor & equipment sales.
Auction service available.

Consignment auctions of farm tractors, equipment, light industrial, lawn & garden, tools & more the *first Thursday of every other month.* Consignments welcome! Doing business for 18 years. Visit our web site for lists & pictures @ www.quarrickauction.com.

Tony Quarrick & Sons
168 Quarrick Rd.
Uniontown, PA
724-439-1621

QUARRICK
EQUIPMENT & AUCTIONS
—INC.—

PUBLIC AUCTION
OF REAL ESTATE
Thursday, Nov. 1, 4:30 p.m.



Located at 514 Seneca Ave., Loch Lynn, Md., & Smouse Rd.

Parcel 1 - 2-story frame dwelling on 32,640 sq. ft. lot. 3 bedrooms, 2 baths. Quiet street with no backdoor neighbors. Town amenities.

Parcel 2 - 28,320 sq. ft. building lot fronting on Seneca Ave.

Parcel 3 - 6.443 ac. Unimproved land fronting on Smouse Rd.

Great opportunity for everybody. Ready to move in home, build a new home, or land for recreation.

Auctioneer's note: All three properties will be sold from 514 Seneca Ave. Shown by appointment prior to auction.

Owners: Heirs of Vane & Freda Iden

Terms: $5,000.0 deposit at the time and date of auction, balance due at settlement within 45 days. Buyer shall pay all the costs of settlement including but not limited to state and county transfer taxes, state stamps, title search, settlement & recording fees. Real Estate taxes shall be pro-rated to the date of settlement. Seller shall convey merchantable title by special warranty deed. Any person wanting a Lead Based Paint Hazard Inspection must do so prior to the date of auction.

CUSTER REALTY & AUCTION
301-334-4876 OR 301-616-4876
ROBERT CUSTER, BROKER/AUCTIONEER
10-11-25(3) **Auctionzip.com**

PUBLIC NOTICE
Application for Surface Coal Mining
Performance Bond Release

Vindex Energy Corporation, 265-A Glass Drive, Suite A, Mtn. Lake Park, MD 21550, 301-334-6497, has applied for the release of **25.00 acres from Report #8 and 20.00 acres from Report #9 for a Phase 3 Release** of Performance Bond on Permit No. **SM-98-431** issued on **December 23, 1998,** and located in **Garrett County near Swanton, MD**, Grid Co-ordinate **N:588,818 E:183,000** for the amount of **$7,500.00 from Report #8 and $6,000.00 from Report #9 for a Phase 3 Release** from a total bond of **$83,700.00** posted as a **Surety**. This application for release is based on the completion for Phase 3 reclamation on the acres indicated above.

The acres were backfilled and planted to **grasses in August 2007 for Report #8 and October 2007 for Report #9**, and trees were planted in **April 2008 for Reports #8 and #9** for an **undeveloped land with various hardwoods** land use, in compliance with the regulatory program and the approved mining and reclamation plan. 10/11-11/1(4)

Written comments or objections or a request for an informal conference may be filed with the Bureau of Mines, 160 South Water Street, Frostburg, MD 21532, until **December 1, 2012**.

The deadline for ALL Legal, Auction, and Classified Advertising is Tuesday at 5 p.m.

PUBLIC AUCTION
OF ACREAGE REAL ESTATE
Saturday, Nov. 3, 11 a.m.

Located near 900 Walnut Bottom Rd., Swanton, Md. From Oakland take Maryland Highway (Md. Rt. 135) east approx. 14 miles to Walnut Bottom Rd. then 0.9 mile to property.

110 acres, more or less of wooded and vacant land. Property consists of two 2 tracts, 50 ac. & 60 ac. Property is adjacent to Potomac State Forest, offering access to additional hunting land. Ideal for the hunter or the outdoors person who enjoys privacy.

TERMS: $10,000.00 deposit at the time and date of auction, balance due at settlement within 45 days. Buyer shall pay all the costs of settlement including but not limited to state & county transfer taxes, state stamps, settlement fees, recording fees and title search. Real Estate taxes shall be prorated to the date of settlement. Seller shall provide merchantable title in the form of a special warranty deed. Auctioneer reserves the right to sell the property in part or as a whole.

CUSTER REALTY & AUCTION
13179A GARRETT HIGHWAY, OAKLAND, MD.
301-334-4876 or 301-616-4876
10/18-11/1(3) **Auctionzip.com**

Absolute Real Estate Auction
Friday, October 26, 11 a.m.
Registration begins at 10:30a.m.

This property sells to the Highest Bidder regardless of price!
Last bidder Buys!
Corner of Old Town Rd & Maple St
Cumberland, MD
5 Vacant Lots total sf 26,457 SF
Zoned Local Business District B-L



See complete listing on our website
www.joerpyleauctions.com

JOE R. PYLE AUCTION & REALTY CO.
Joe R. Pyle, Broker
PA-AU001708 • WV212
888-875-1599
10/11-25(3)

LIVING ESTATE AUCTION
OF STREAMFRONT REAL ESTATE & PERSONAL PROPERTY
SATURDAY, OCTOBER 27
REAL ESTATE 10:00 A.M.
PERSONAL PROPERTY 10:15 A.M.



Located at 3504 Bear Creek Rd. Friendsville, Md. From Morgantown, W.Va. & Cumberland, Md., take I-68 to Friendsville, Md., then Bear Creek Rd. to auction site.

Real Estate: 3.27 ac. 2 tracts. Improved with cut stone ranch dwelling. 2 main level bedrooms w/bath & 2 dormitory bedrooms w/½ bath. Attached garage, full basement, attached sun room. 2 detached garages/shops. Manicured lawn w/frontage on Bear Creek. Convenient to I-68 & local schools.

Personal Property: John Deere 150LT lawn tractor, NorthStar generator, air compressor, TracVac lawn vacuum, 2-wheel cart lawn roller, fertilizer spreader, air compressor, wheelbarrow, various lawn & garden tools, lawnmower, hand cultivator, ladders, stone crocks, sofa & chair, several recliners, 4 pc. bedroom suite, cedar chest, 3-leg lamp table, oak-lamp table, porcelain top, Sellars table w/chairs, old quilts, vintage board games, assorted dishes, pots & pans, washer & dryer, Sony TV, glass-front bookcase/gun cabinet, dressers & chest of drawers, floor lamps, microwave & stand, beds, linens & towels rugs, coffee & end tables, much more.

Auctioneer's note: This is a very attractive, clean parcel of real estate. Well-maintained home & personal property. Personal property sells under roof. **Open House Sunday, Oct. 21, 2012, 1:00-3:00 p.m.**

Owner: Esta Selby
Shelly A. Packard, POA

Terms: ***Personal Property:*** Cash or personal check w/ID. ***Real Estate:*** $10,000.00 non-refundable deposit at the time and date of auction, balance due at settlement within 45 days. Purchased "AS IS". Buyer shall pay all the costs of settlement including, but not limited to, state & county transfer taxes, state stamps, title search, settlement & recording fees. Real Estate taxes shall be pro-rated to the date of settlement. Seller shall convey merchantable title by special warranty deed.

CUSTER REALTY & AUCTION
13179 GARRETT HWY., OAKLAND, MD
301-334-4876 or 301-616-4876
10-11-25(3) **Auctionzip.com**

PUBLIC NOTICES

PUBLIC NOTICE
Application for Surface Coal Mining
Performance Bond Release

Vindex Energy Corporation, 265-A Glass Drive, Suite A, Mtn. Lake Park, MD 21550, 301-334-6497, has applied for the release of **31.00 acres from Report #8 and 23.00 acres from Report #10 for a Phase 2 Release and 12.00 acres from Report #3, 29.00 acres from Report #5 for a Phase 3 Release** of Perfomance Bond on Permit No. **SM-02-443** issued on **December 23, 1998**, and located in **Garrett County near Swanton, MD**, Grid Co-ordinate **N:590,031 E:176,816** for the amount of **$9,300.00 of Report #8 and $6,900.00 of Report #10 for a Phase 2 Release and $3,600.00 of Report #3, $8,700 of Report #5 for a Phase 3 Release** from a total bond of **$1,058,300.00** as posted as a **Surety**. This application for release is based on the completion for Phase 2 reclamation on the acres indicated above.

The acres were backfilled and planted to **grasses in October 2007 for Report #5 and October 2009 for Report #10**, and trees were planted **in April 2008 for Report #5 and April 2010 for Report #10** for a **forestry reclamation** land use, in compliance with the regulatory program and the approved mining and reclamation plan.

Written comments or objections or a request for an informal conference may be filed with the Bureau of Mines, 160 South Water Street, Frostburg, MD 21532, until **December 1, 2012**.

10/11-11/1(4)

SECURED LEGAL SERVICES GROUP
10015 OLD COLUMBIA ROAD, SUITE B-215
COLUMBIA, MD 21046

SUBSTITUTE TRUSTEE'S SALE
OF IMPROVED REAL PROPERTY
KNOWN AS
61 BLAINES LANE
FRIENDSVILLE, MD 21531

NOVEMBER 7, 2012, AT 2:35 P.M.

By virtue of a power of sale contained in a Deed of Trust from Ernest Clifford Nazelrod and Karen Louise Nazelrod, dated February 4, 2000, and recorded in the Land Records of Garrett County, Maryland, at Liber 797, Folio 0325, default having occurred under the terms thereof, the Substitute Trustee will sell at public auction, at the FRONT OF THE Garrett County courthouse located at 203 South 4th Street, Oakland, MD 21550. All that FEE SIMPLE lot of ground and the improvements thereon, situated in Garrett County and being more fully described in the aforesaid Deed of Trust.

BEGINNING, at a 5/8 inch Iron Road, set, marking a new division corner of the Louella A. Nazelrod lands (D.B. 559 at P. 504), being in the division line of the Lewis E. Gittere lands (D.B. 142 at P. 90), said point standing S 90 degrees 00' 00"E 196.27 feet from a 5/8 inch Iron Rod, set, marking the division corner of said lands, thence running with said lands division line S 90 degrees 00' 00" E 192.67 feet to a 5/8 inch Iron Rod, set, thence running with a new division line of the Nazelrod lands the following three courses and distances S 03 degrees 00' 00"E 222.61 feet to a 5/8 inch Iron Rod, set, thence continuing N 90 degrees 00' 00" W 192.67 feet to a 5/8 inch iron rod, set, thence, continuing N 03 degrees 00' 00" W 222.61 feet to the beginning.

ALSO the right of ingress and egress along a right of way, 20.0 feet in width, as shown on the attached plat.

ALSO granting an easement for placement of private sewage disposal facilities, including a septic system and drainfields, on that parcel of land contiguous with and south of the above-described property, being 100 feet by 100 feet in size, as depicted on the attached plat as a cross-hatched area.

EXCEPTING all of the coal and other minerals, including oil and gas, underlying the surface of said land, as reserved in prior deeds.

The property includes a 1997 Commodore Manufactured Home located thereon.

The sale is subject to post-sale review of the status of the loan and that if any agreement to cancel the sale was entered into by the lender and borrower prior to the sale then the sale is void and the purchaser's deposit shall be refunded without interest. Purchaser must obtain possession and assumes risk of loss or damage to the property from the date of the auction forward.

The property will be sold in an "as is" condition, without express or implied warranty as to the nature and description of the improvements as contained herein, and subject to conditions restrictions and agreements of record affecting the same, but omitting any covenant or restriction based on race, color, religion, sex, handicap, familial status or national origin, if any, and with no warranty of any kind.

TERMS OF SALE: A deposit of $5,000.00 by cash, certified check or cashier's check will be required of the purchaser, if other than the note holder, at time and place of sale, balance in immediately available funds upon final ratification of sale by the Circuit Court for Garrett County, Maryland, interest to be paid at the rate of 10.75% on unpaid purchase money from date of sale to date of settlement. The secured party herein, if a bidder, shall not be required to post a deposit. Third party purchaser (excluding the secured party) will be required to complete full settlement of the purchase of the property within TWENTY (20) CALENDAR DAYS of the ratification of the sale by the Circuit Court otherwise the purchaser's deposit shall be forfeited and the property will be resold at the risk and expense of the defaulting purchaser. All other public charges and private charges or assessments, including water/sewer charges, ground rent, taxes, if any, to be adjusted to date of sale. Cost of all documentary stamps and transfer taxes and all other costs incident to the settlement shall be borne by the purchaser. If applicable, condominium and/or homeowner association dues and assessments due pursuant to Md. Real Property Article 11-110 and those that may become due after the time of sale will be the responsibility of the purchaser. Purchaser must obtain possession and assumes the risk of loss or damage to the property from the date of sale forward. If the sale is rescinded or not ratified for any reason, including post sale lender audit, or the Substitute Trustee is unable to convey good and marketable title, or a resale is to take place for any reason, the purchaser's sole remedy in law or equity shall be limited to a refund of the aforementioned deposit. The purchaser waives all rights and claims against the Substitute Trustee whether known or unknown. These provisions shall survive settlement. Upon refund of the deposit, this sale shall be void and of no effect, and the purchaser shall have no further claim against Substitute Trustee. The sale is subject to post-sale review of the status of the loan and that if any agreement to cancel the sale was entered into by the lender and borrower prior to the sale then the sale is void and the purchaser's deposit shall be refunded without interest. Additional terms and conditions, if applicable, may be announced at the time and date of sale. (File #11-C-12-021746)

GLEN H. TSCHIRGI, Esquire
Substitute Trustee
HARVEY WEST AUCTIONEERS, LLC
300 E. Joppa Road, Hampton Plaza - Suite 1103
Baltimore, MD 21286
410-769-9797
10/18-11/1(3) **www.hwestauctions.com**

REMINDER

All legal advertisements and public auctions submitted for publication in *The Republican* are now required to be emailed (preferred) or typed and delivered to our office prior to the deadline. No faxed copies will be accepted unless arrangements are made in advance.

PLEASE: NO ALL CAPS!

The email address for these advertisements is **advertising@therepublicannews.com**.

The mailing address is: ***The Republican*, P.O. Box 326, Oakland, MD 21550.**

The deadline for advertising is 5 p.m. on Tuesday prior to the Thursday publication.

NOTICE OF APPOINTMENT
NOTICE TO CREDITORS
NOTICE TO UNKNOWN HEIRS
Estate No. 12097

TO ALL PERSONS INTERESTED IN THE ESTATE OF
H. HOWARD COUNTRYMAN

Notice is given that Joy R. Wimer was on October 16, 2012, appointed personal representative of the estate of H. Howard Countryman, who died on September 9, 2012, with a will.

Further information can be obtained by reviewing the estate file in the office of the Register of Wills or by contacting the personal representative or the attorney.

All persons having any objection to the appointment (or to the probate of the decedent's will) shall file their objections with the Register of Wills on or before the 16th day of April 2013.

Any person having a claim against the decedent must present the claim to the undersigned personal representative or file it with the Register of Wills with a copy to the undersigned on or before the earlier of the following dates:

(1) Six months from the date of the decedent's death, except if the decedent died before October 1, 1992, nine months from the date of the decedent's death; or

(2) Two months after the personal representative mails or otherwise delivers to the creditor a copy of this published notice or other written notice, notifying the creditor that the claim will be barred unless the creditor presents the claims within two months from the mailing or other delivery of the notice. A claim not presented or filed on or before that date, or any extension provided by law, is unenforceable thereafter. Claim forms may be obtained from the Register of Wills.

Name of newspaper designated by personal representative: *The Republican*.

Date of Publication: October 18, 2012.

Joy R. Wimer
Personal Representative
Rita L. Watson
Register of Wills
for Garrett County
Room 103 Courthouse
313 E. Alder Street
10/18-11/1(3) Oakland, MD 21550

BWW Law Group, LLC
4520 East West Highway, Suite 200
Bethesda, MD 20814
301)-961-6555

SUBSTITUTE TRUSTEES' SALE OF REAL PROPERTY AND ANY IMPROVEMENTS THEREON
214 VALLEY RD., OAKLAND, MD 21550

Under a power of sale contained in a certain Deed of Trust from David M. Elliott a/k/a David Michael Elliott dated January 29, 2007, and recorded in Liber 1285, Folio 551 among the Land Records of Garrett Co., MD, with an original principal balance of $144,000.00 and an original interest rate of 5.98000% default having occurred under the terms thereof, the Sub. Trustees will sell at public auction at the Circuit Court for Garrett Co., located at 203 S. 4th St., Oakland, MD, at the East Alder St. entrance, on

OCTOBER 23, 2012, AT 1:00 P.M.

ALL THAT FEE-SIMPLE LOT OF GROUND, together with any buildings or improvements thereon situated in Garrett Co., MD, and more fully described in the aforesaid Deed of Trust.

The property, and any improvements thereon, will be sold in an "as is" condition and subject to conditions, restrictions and agreements of record affecting the same, if any, and with no warranty of any kind.

Terms of Sale: A deposit of $15,000 in cash, cashier's check or certified check is required at time of sale. Balance of the purchase price, together with interest on the unpaid purchase money at the current rate contained in the Deed of Trust Note from the date of sale to the date funds are received by the Sub. Trustees, payable in cash within ten days of final ratification of the sale by the Circuit Court. There will be no abatement of interest due from the purchaser in the event additional funds are tendered before settlement. TIME IS OF THE ESSENCE FOR THE PURCHASER. Adjustment of current real property taxes will be made as of the date of sale and thereafter assumed by the purchaser. All past due property taxes paid by the purchaser. All other public and/or private charges or assessments, including water/sewer charges, ground rent, whether incurred prior to or after the sale to be paid by the purchaser. All transfer taxes shall be paid by the Purchaser. Purchaser shall pay all applicable agricultural tax, if any. Purchaser is responsible for obtaining physical possession of the property, and assumes risk of loss or damage to the property from the date of sale. The sale is subject to post-sale audit of the status of the loan with the loan servicer including, but not limited to, determination of whether the borrower entered into any repayment agreement, reinstated or paid off the loan prior to the sale. In any such event, this sale shall be null and void, and the Purchaser's sole remedy, in law or equity, shall be the return of the deposit without interest. If purchaser fails to settle within 10 days of ratification, the Sub. Trustees may file a motion to resell the property. If Purchaser defaults under these terms, deposit shall be forfeited. The Sub. Trustees may then resell the property at the risk and cost of the defaulting purchaser. The defaulted purchaser shall not be entitled to any surplus proceeds resulting from said resale even if such surplus results from improvements to the property by said defaulted purchaser. If Sub. Trustees are unable to convey either insurable or marketable title, or if ratification of the sale is denied by the Circuit Court for any reason, the Purchaser's sole remedy, at law or equity, is the return of the deposit without interest.

Howard N. Bierman, Jacob Geesing, Carrie M. Ward,
Michael Scott Cohen, Steven Andrew Trader
10/4-18(3) Substitute Trustees

The deadline for ALL Legal, Auction, and Classified Advertising is Tuesday at 5 p.m.

SECURED LEGAL SERVICES GROUP
10015 OLD COLUMBIA ROAD, SUITE B-215
COLUMBIA, MD 21046

SUBSTITUTE TRUSTEE'S SALE
OF IMPROVED REAL PROPERTY
KNOWN AS
1305 STEIDING CHURCH ROAD
SWANTON, MD 21561

NOVEMBER 7, 2012, AT 2:30 P.M.

By virtue of a power of sale contained in a Deed of Trust from Terry E. Hale Sr., dated March 17, 2006, and recorded in the Land Records of Garrett County, Maryland, at Liber 1205, Folio 545 and rerecorded at Liber 1515, Folio 108, default having occurred under the terms thereof, the Substitute Trustee will sell at public auction, at the FRONT OF THE Garrett County courthouse located at 203 South 4th Street, Oakland, MD 21550, all that FEE SIMPLE lot of ground and the improvements thereon, situated in Garrett County and being more fully described in the aforesaid Deed of Trust.

BEGINNING at a planted stone marked "1850" standing in the place where the Pine Tree stood which was numbered 1850 at the original beginning of Military Lot No. 1850, and running thence reversing the last line of the land described in a deed from Charles M. Miller and wife, to John B. Steiding dated January 25, 1896, South 85 degrees East 109 perches to a point in the middle of the Country Road at the end of the fourth line of this land described in said deed then with the middle of said County Road, South 19.25 degrees West 28 perches to the middle of the old Swanton County Road, thence with the middle thereof, South 72.5 degrees West 24.5 perches, South 80 degrees West 38 perches to the fourth line of Military Lot No. 1850, and with it North 40 degrees West 61.5 perches to the beginning, containing 20 acres, more or less.

RESERVING, HOWEVER, on [sic] acre, more or less, unto Edith E. Brown and described as follows, to-wit:

BEGINNING at a railroad spike, set, at Steiding Church Road, in the division line between the hands of John M. and Joanne E. Taylor (Liber 432, folio 416; and Liber 447, folio 507) on the East side, said point of beginning also standing South 78 degrees 47 minutes 12 seconds West 374.99 feet to a railroad spike, found; thence South 78 degrees 47 minutes 12 seconds West 30.44 feet to a railroad spike, found; thence South 85 degrees 52 minutes 49 seconds West 183.24 feet to a railroad spike, set at Steiding Church Road; thence leaving said road with a new division line, North 18 degrees 25 minutes 02 seconds East 166.03 feet to a 5/8 inch iron rod, set; thence North 13 degrees 36 minutes 51 seconds West 179.4 feet to a 5.8 inch iron rod, found; thence North 90 degrees 00 minutes 00 seconds East 90 feet to a 5/8 inch iron rod, found, at the Northeasterly corner of Diegert, and with the lands of John C. (Jr.) and Anna Mae Diegert (Liber 327, folio 515) on the North side; thence with the land South 26 degrees 15 minutes 45 seconds West 100.05 feet to a 1 inch axle, found; thence South 80 degrees 16 minutes 54 seconds East 144.5 feet to a 5/8 inch iron rod, set; thence continuing with said division line of said Edith E. Brown, South 04 degrees 06 minutes 51 seconds East 199.2 feet to the place of Beginning, containing 1 acre, more or less.

The property includes a 2006 Clayton Manufactured Home located thereon.

The sale is subject to post-sale review of the status of the loan and that if any agreement to cancel the sale was entered into by the lender and borrower prior to the sale then the sale is void and the purchaser's deposit shall be refunded without interest. Purchaser must obtain possession and assumes risk of loss or damage to the property from the date of the auction forward.

The property will be sold in an "as is" condition, without express or implied warranty as to the nature and description of the improvements as contained herein, and subject to conditions restrictions and agreements of record affecting the same, but omitting any covenant or restriction based on race, color, religion, sex, handicap, familial status or national origin, if any, and with no warranty of any kind.

TERMS OF SALE: A deposit of $5,000.00 by cash, certified check or cashier's check will be required of the purchaser, if other than the note holder, at time and place of sale, balance in immediately available funds upon final ratification of sale by the Circuit Court for Garrett County, Maryland, interest to be paid at the rate of 13.25% on unpaid purchase money from date of sale to date of settlement. The secured party herein, if a bidder, shall not be required to post a deposit. Third party purchaser (excluding the secured party) will be required to complete full settlement of the purchase of the property within TWENTY (20) CALENDAR DAYS of the ratification of the sale by the Circuit Court otherwise the purchaser's deposit shall be forfeited and the property will be resold at the risk and expense of the defaulting purchaser. All other public charges and private charges or assessments, including water/sewer charges, ground rent, taxes, if any, to be adjusted to date of sale. Cost of all documentary stamps and transfer taxes and all other costs incident to the settlement shall be borne by the purchaser. If applicable, condominium and/or homeowner association dues and assessments due pursuant to Md. Real Property Article 11-110 and those that may become due after the time of sale will be the responsibility of the purchaser. Purchaser must obtain possession and assumes the risk of loss or damage to the property from the date of sale forward. If the sale is rescinded or not ratified for any reason, including post sale lender audit, or the Substitute Trustee is unable to convey good and marketable title, or a resale is to take place for any reason, the purchaser's sole remedy in law or equity shall be limited to a refund of the aforementioned deposit. The purchaser waives all rights and claims against the Substitute Trustee whether known or unknown. These provisions shall survive settlement. Upon refund of the deposit, this sale shall be void and of no effect, and the purchaser shall have no further claim against Substitute Trustee. The sale is subject to post-sale review of the status of the loan and that if any agreement to cancel the sale was entered into by the lender and borrower prior to the sale then the sale is void and the purchaser's deposit shall be refunded without interest. Additional terms and conditions, if applicable, may be announced at the time and date of sale. (File #11-C-12-012708)

GLEN H. TSCHIRGI, Esquire
Substitute Trustee
HARVEY WEST AUCTIONEERS, LLC
300 E. Joppa Road, Hampton Plaza - Suite 1103
Baltimore, MD 21286
410-769-9797
10/18-11/13) **www.hwestauctions.com**

CLASSIFIED ADS

Deadline: Tuesday, 5 PM
Phone: 301-334-3963 in Oakland or 301-746-8223 in Grantsville

PUBLIC NOTICES

HELP WANTED

The Town of Loch Lynn Heights is currently accepting applications for a **Full-time Maintenance Employee**. Requirements: Must by 18 years of age; have a high school diploma or equivalent; reliable and able to work independently with minimum supervision; have a valid driver's license and a clean driving record; CDLs helpful but not required; must be able to work before and after scheduled hours – some weekend work may be required.

Applications and a Job Description may be picked up Tuesday or Thursday from 10:00 a.m. to 3:00 p.m. at Town Hall at 211 Bonnie Blvd. Deadline for accepting applications will be 3:00 p.m. on November 8, 2012. Eligible applicants will be scheduled for interviews. The Town is an Equal Opportunity Employer.

By Authority of theMayor
and Town Council
10/18-25(2) Loch Lynn Heights

EMPLOYMENT

HELP WANTED – Snow shovelers and winter laborers are needed to work with plow crews. Work is dependent upon snow fall. Individuals must have the physical ability to shovel snow in cold conditions and must be able to get to work by 5 a.m. Schedules will include weekends as necessary. Pay rate of $8.00 per hour. Contact: Appalachian Parent Association, Inc., Appalachian Crossroads, 39 South Third Street, Oakland, Maryland 21550, phone 301-334-8449, ext. 100, fax 301-334-9633. Equal Opportunity Employer-Male/Female. 34-2.

HELP WANTED – LPN, part-time. Goodwill Retirement Community is expanding. Looking for exceptional non-smoking people to join our team. Call Anita at 301-895-4053. EOE. 33-2.

HELP WANTED – Carpenters and foreman. Must have at least 5 years' experience, hand tools, and good transportation. Call 301-501-6976. 30-5.

thirty-one
independent consultant
Beth L. Bowers
www.mythirtyone.com/227756
bethbowers@comcast.net

EMPLOYMENT

HELP WANTED – It's fall and you're still waiting on a call. Get on the ball and train for heavy haul. Receive short term training at Mtn. Top Truck Driving Institute in Grantsville, Md., to obtain your Class A (in 30 days) or Class B (in 6 days) CDLs. No experience needed.

EMPLOYMENT

Financing available to qualified individuals. Weekday, evenings, and weekend courses available. Within a matter of weeks, you are on the road reaping the rewards of the trucking industry. 301-895-4700 or terry.beachy@garrettcollege.edu. 32-4.

UNO CHICAGO GRILL EST. 1943

Join our Team! Now Hiring

Cooks and Hostess Positions

If you are looking for an exciting job opportunity, we invite you to join our team! Enjoy benefits such as health insurance, 401K, and more.

If interested, please apply in person
UNO CHICAGO GRILL DEEP CREEK
19814 Garrett Highway, Oakland, MD

30-8tpd

Club Managers

Deep Creek Yacht Club Turkey Neck
Summer 2013

Deep Creek Yacht Club is now accepting applications for Club Managers.
This is a full-time, live-in position for a couple.

interested persons should contact:
mark@riverliftindustries.com



ProCare Home Health Providers continues to grow in Garrett County
NOW HIRING...

CNAs, Med Techs, & Caregivers

Must have reliable transportation, telephone, and successfully complete a criminal background check. ProCare can help you obtain your First Aid & CPR certification. ProCare offers continuing training courses online. Pay is based on certifications & experience. EOE

For additional information on positions available, and to schedule your interview, call

301-876-9152

Pro Care is licensed as an RSA by the MD Dept. of Health Care Quality. License #R2622 33-4tpd

---

— HELP WANTED —
LOCAL BUSINESS IS SEEKING:

TRUCK DRIVER
REQUIRES CLASS B CDL LICENSE
AND 2 YEARS' EXPERIENCE

LABOR/TRUCK DRIVER
DOES NOT REQUIRE CDL, BUT MUST BE ABLE TO DRIVE TRUCK WITH TRAILER

PLEASE SEND RESUMÉ TO
BOX B-33, C/O *THE REPUBLICAN*
P.O. BOX 326, OAKLAND, MD 21550

33-2t

We're looking for you...

Ask about our great benefits plan for our family of employees!

My Bank First United is currently searching to find great new additions to our team! Opportunities are available for:

- **Full-Time Customer Data Specialist**
- **Full-Time Residential Loan Specialist**

Your new career opportunity starts at
Mybank4.com/careers

MyBank! FIRST UNITED Bank & Trust

M/F/D/V - An Equal Opportunity Employer

Dispatcher
Full-Time Office Position

Local service contractor providing heating, air conditioning, plumbing, and electrical services is seeking a reliable, energetic professional. The position is very customer-focused, where specific problems must be identified in order to establish a positive lasting relationship with customers. Our service standards are high and our commitment to customer service is tremendous. The ideal candidate for this position should be a self-starter who is personable, flexible and creative and able to maintain a positive attitude while multi-tasking in a busy fast paced environment.

Key requirements include:

- Maintain and operate Service Desk - Receive incoming trouble calls - Process and evaluate information, prioritize calls and dispatch required resources;
- Time Keeper – Track daily movement of service vehicles and technicians via radio and cell phone;
- Plan, schedule and coordinate appointments with customers and local support utilities;
- Monitor and track daily work activity and assignments;
- Office work includes: dispatching, billing, processing mail, building purchase orders, word processing and spreadsheets;
- Professional communication in English (verbal and written);
- Ability to speak clearly and concisely;
- Participate in a rotating on-call schedule for off-hours and weekends;
- Knowledge of the heating, air conditioning, plumbing and electrical trades;
- Knowledge of computer technology and equipment;
- Skill in reading and interpreting maps to determine locations and area of responsibility;
- Knowledge of geography for Garrett County and surrounding areas;
- Skill in multitasking, coordinating simultaneous mental, manual and visual activities;
- Skill in observing situations analytically and objectively and relaying details accurately;
- Ability to establish and maintain effective working relationships with service personnel; office staff, store employees, government agencies and the public;
- Ability to meet attendance schedule with dependability and consistency;
- Organize, maintain and track inventory and restock needed supplies;
- Support service technicians;

Minimum Qualifications:

- High School Diploma or G.E.D.
- At least 18 years of age
- United States citizen
- No felony conviction

Pay based upon experience level and work performance. We offer medical and retirement benefits too.

Apply by mailing resume with qualifications and references to: **Contracting Office, P.O. Box 380, Oakland, MD 21550.**

33-2t

Reaching Over 35,000 Readers In Garrett Co. & Vicinity!

CLASSIFIED ADS

Deadline: Tuesday, 5 PM
Phone: 301-334-3963 in Oakland or 301-746-8223 in Grantsville

e-mail classified ads to: advertising@therepublicannews.com

EMPLOYMENT

HELP WANTED – Oakland Nursing & Rehabilitation Center has an opening for a full-time medical records clerk/ IT/nurse educator-CueShift. Work hours are from 8 a.m.-4:30 p.m, on-call weekends. Must have Md. LPN licensure. Full benefit package after 90 days which includes health, dental, vision, supplemental and life insurance, and paid time. CueShift experience preferred. Position will be responsible for maintaining CueShift reporting system and providing staff education on software. Must have strong computer skills. Pay rate varies based on experience. Please contact 301-334-2319. EOE.

HELP WANTED – Experienced cook, full-time. Must be able to work nights and weekends. For immediate consideration, please call 240-321-0660. 34-5.

!!! Now Hiring !!!
Seeking caring
CNAs, CMTs & Caregivers
New Hiring Rates!!
Seeking caring individuals to provide companionship, housekeeping, meal prep., errands and personal care for individuals in their homes.
Contact us at
301-334-4949
34-2t

Local Retail Outlet has immediate openings for:

Inside Sales Associate

Must be well organized, punctual, self-motivated and have excellent computer skills. Preference will be given to those with industrial product knowledge. We offer medical benefits, vacation & personal days, as well as 401(k).

Part-Time Laborer

Individual will be responsible for stocking shelves and performing other tasks associated within the showroom.

Apply in person at
Garrett Industrial Supply
104 Commerce Drive in Mtn. Lake Park
or by emailing a resumé to
33-2t **jwhitacre@garrettminesupply.com**

Pitty Pat Restaurant and Lounge
NOW HIRING
Cook • Server
30-35 hours/week
Stop by the restaurant & ask for Patty
33-2t or call 301-789-1075

Hopemont Hospital
is recruiting for the positions of
RNs, LPNs, CNAs
(Preston County, WV)
Excellent benefit package.
Apply in person at
Hopemont Hospital
150 Hopemont Drive, Terra Alta, WV 26764
Phone:**304-789-2411, ext. 298**
33-2t The State of WV is an Equal Opportunity Employer.

CCC Associate Teacher – Preston County Head Start - Associate Degree in Child Development; Apprenticeship for Child Development Specialist (ACDS) and agreement to complete an Associate Degree in Child Development within two years will be considered; 1 year of relevant work experience; experience with pre-school children; understanding of and ability to relate to 3 and 4 year old children and their parents. Work hours as assigned by Supervisor. CIB, child maltreatment check, TB. Salary: $8.36 to $10.79/hour.

For application **www.ncwvcaa.org** or **304-329-1028**, leave name, address, and phone number. Submit copy of resumé and transcript w/application. NCWVCAA is an EOE.

CCC Teacher – Preston County Head Start - Minimum of Associate Degree in Child Development, Early Childhood, or Occupational Development with an emphasis in Child Development or Early Childhood from an accredited college/university; Bachelor's Degree is preferred in Early Childhood, Preschool, Child Development and Family Studies, Early Childhood, Special Education, or an Early Education field from an accredited college/university. Work hours as assigned by Supervisor. CIB, child maltreatment check, TB. Salary: $14.87/hour.

For application **www.ncwvcaa.org** or **304-329-1028**, leave name, address, and phone number. Submit copy of resumé and transcript w/application. NCWVCAA is an EOE.

Teaching Assistant - Preston County Head Start - High School Diploma or GED. Experience with preschool children preferred; understanding of and ability to relate to 3 and 4 year old children and parents. Work hours as assigned by Supervisor. CIB, child maltreatment check, TB. Salary: $7.66/hour.

For application: **www.ncwvcaa.org** or **304-329-1028**, leave name, address, and phone number. NCWVCAA is an EOE. 34-1tpd

HELP WANTED – Wisp Resort is seeking a Day Group Sales Coordinator to foster and facilitate winter day group business. The candidate must be guest oriented, extremely organized, have basic PC and math skills and flexible schedule to accommodate group arrivals. Knowledge of Wisp activities and point-of-sale experience a plus. Send resume Attn: Human Resources to resumes@wispresort.com, fax to 301-387-6550 or apply in person. EOE. 34-2.

HELP WANTED – Coordinator/Wheels to Work. Garrett County Community Action is accepting applications for a coordinator II to work with low-income families to assist them in becoming self-sufficient utilizing agency and community resources. This position will also coordinate the Wheels to Work program, which includes working with DSS, MVA, and area businesses to provide transportation for eligible families. Requirements: AA degree preferred, or HS diploma; Extensive knowledge of area resources; Good communication skills and ability to build rapport with wide range of people; Computer skills in MS Office software a plus. Position is 32 hrs/week with benefits. Please send resume or application to Human Resources, GCCAC, 104 E. Center Street, Oakland, MD, 21550 to be received no later than 4:30 p.m., Friday, Oct. 26, 2012. GCCAC is an Equal Opportunity Employer. 33-2.

Read. Then Recycle.

HELP WANTED – Taking bids for snow removal for Brodak's Plaza. Call 301-334-2671. 32-5.

HELP WANTED – Full- time teacher wanted in Infant and toddler classroom at Sacred Meadow Montessori. Must have all training required by the MSDE, first aid, and CPR. One year of experience working in childcare, great work ethic, dependable, and team player. Starting salary $8.25, paid holidays, paid training, and pleasant work environment. Please send resume and references to: Sacred Meadow Montessori, 111 N. South Street, Accident, MD 21520. No phone calls please. EOE. 32-3.

HELP WANTED – Full-time caregivers. We're expanding in Oakland. United Cerebral Palsy of Central Maryland needs staff to support developmentally disabled individuals. Responsibilities include assistance with hygiene, housekeeping, food preparation/feeding, health-medical assistance, guidance/ training to assist participants with mastery of independent living skills. HS/GED and valid driver's license are required. Paid training is provided. UCP offers competitive rates and benefits that include health, dental, life and LTD insurances, a 403(b) retirement savings program and generous paid time-off. Please apply at MD Workforce Exchange or e-mail humanresources@ucp-cm.org. Walk-ins are welcome to apply at 609 N. Mechanic Street, Cumberland, MD 21502. EOE. 32-5.

HELP WANTED – Garrett County crop farm has immediate opening for experienced truck operator. Must have Class A CDL, excellent safety record, and be flexible on work schedule. Farm experience a plus. Call Rolling Vale Farms at 301-533-6228. 32-5.

HELP WANTED – Physical therapist and licensed assistant for school based practice in western Maryland and West Virginia. Good pay and great benefits. Full-time, part-time. Call 301-722-5890 or e-mail resumé to jeffhopkins@school-therapy.com. 31-6.

HELP WANTED – If you are a motivated individual and enjoy a fun and professional environment, then we may be looking for you. This position requires a working knowledge of Microsoft Office, organizational skills, and other day to day administrative tasks. Part-time with full-time possibility. Qualified applicants should e-mail resume to donegaldata@hotmail.com. 31-4.

HELP WANTED – Hallmark Engraving, Inc., a wholesale manufacturer of interior architectural signs, is hiring for a part-time production assistant. Monday through Friday in Accident, Md. Call Michael to schedule an interview: 301-501-0320. 30-5.

HELP WANTED – Garrett College, Network Administrator. This position has overall responsibility for all networks and related server systems operations in support of academic and administrative functions of Garrett College. This responsibility encompasses, but is not limited to: the operation of all related computer server support, management information system operational support, internetworking systems, and network infrastructure. This position also performs system operations, maintenance, and oversees systems and support for network equipment and related operating systems software for Internet, Intranet and other networks. A bachelor's degree and three (3) years of full-time directly related experience or an associate's degree and a formal certification, such as MCSE or Cisco CCNA or CCNP, but not Network + and three (3) years of full-time directly related experience. Candidate must possess an in-depth knowledge of networking operations (network infrastructure, LAN servers, and networking operating systems) with at least three (3) years hands-on experience in network design, deployment, and support. Must have at least three (3) years hands-on experience in a computing technical support environment. A full copy of the job description is available by accessing the college's home page (www.garrettcollege.edu) and scrolling to the bottom of the page to the Employment link. Hiring range: $46,221 to $64,870. An excellent fringe benefit package available upon successful completion of provisional period. Electronic submission of application materials to include: a cover letter, resumé, and the names and telephone numbers of three (3) previous supervisors should be emailed to: linda.fike@garrettcollege.edu. Application materials will be accepted until the position is filled. For assistance with the application process telephone 301-387-3049. Garrett College is a tobacco-free campus. Minorities and women encouraged to apply. EOE. 34-2.

Now Accepting Applications For
CASHIERS
Full- & Part-Time Positions Available
Apply, Mon. thru Fri. 9 am to 4:30 pm, at
SHORT STOP
458 Weber Road
Midway Plaza
For more info., call 301-533-3400 or 301-616-7977
34-2t

Highland Thrift Shop of Grantsville
is looking for a **MANAGER** of its store.
If interested, please call **301-895-4247**
or send resumé with 3 references to:
Ms. L. Sorensen, 6748 Avilton-Lonaconing Rd.
Lonaconing MD 21539
Please notify us by Nov. 2
34-2t

NCWVCAA Family Resource Coordinator – Preston County Head Start

Bachelor's Degree from accredited college or university in Human Development, Social Work, or related field. Social Work License preferred; computer skills; experience in social work, health, and home visiting; accurate record keeping and reporting skills; knowledge of geographic area, agencies, and services. Work hours as assigned; evening/weekend hours and overnight travel as needed; drivers license; CIB; Protective Services Record Check; Health Appraisal; TB. Wage $12.96/hour.

An application is available at **www.ncwvcaa.org** or phone **304-329-1028**, leave name, address, and phone number. Submit copy of resumé and transcript w/application. NCWVCAA is an EOE. 34-1tpd

NCWVCAA Head Start/Early Head Start Family Educator in Tucker County

Bachelor's Degree from accredited college/university in Early Childhood Education, Child Development, Social Work or related field. Social Work License preferred; computer skills; experience with preschool children, child development, and adult education; experience in social work, health, and home visiting; understanding of and ability to relate to three and four year old children and their parents; accurate record keeping and reporting skills. Work hours as assigned by Supervisor; occasional evening/weekend hours and overnight travel as required; valid driver's license; safe driving record; vehicle with adequate insurance available for on the job use; CIB; Protective Services Record Check; Health Appraisal; TB. Salary: $13.39/hr.

For an application: **www.ncwvcaa.org** or call **304-478-3536**. Submit copy of transcript, application, and resumé. NCWVCAA is an EOE. 34-2tpd

PETS

PLEASANT VALLEY PET STYLING



A BRAND NEW, full service pet salon serving Garrett Co.
Over 20 yrs. experience as a master/cert. pet stylist
For appts. call
Denise Sweitzer, 301 616 8156
1471 Shadydell Rd. in Pleasant Valley
Insured ▲ Active member of Garrett County Chamber of Commerce

FOR SALE – Lionhead rabbits, 7 weeks old. 301-746-7173. 33-3.

EMPLOYMENT

HELP WANTED – Job Coach position available to assist an individual who uses a wheelchair to complete his job duties at a local retail store. Duties include driving him to work using a lift van, working along beside him and providing assistance as needed with eating and personal care. Shifts are 3 p.m. to 10 p.m. and include weekends. 24 hours per week at $8.07 per hour. Application deadline is Monday, Oct. 29, 2012. Contact Scott at: Appalachian Parent Association, Inc., Appalachian Crossroads, 39 South Third Street, Oakland, MD 21550, 301-334-8449, ext. 131, fax 301-334-9633. Equal Opportunity Employer/Male-Female. 34-2.

HELP WANTED – Garrett County Community Action Committee/Area Agency on Aging is seeking a part-time (28/hr/wk) cook/asst. kitchen manager. (Content Specialist 3) for the Grantsville Senior Center. Duties include: assist with meal preparation, serving, packaging meals for delivery, and oversee kitchen and dining room clean-up. Assume responsibility of kitchen in the absence of kitchen manager. Possession of HACCP certification or willingness to obtain within 6 months. Previous experience cooking in high volume situation, i.e. school/hospital. Ability to follow instruction, meet physical demands, work with older adults, and work as a team member. Willingness to participate in training. Part-time position: $8.30/hr. Deadline for applications Nov. 2, 2012. Submit applications to Community Action, attn: Human Resources, 104 E. Center St., Oakland, MD 21550. GCCAC/ EOE. 34-2.

HELP WANTED – Oakland Nursing & Rehabilitation Center has openings for part-time newly licensed CNAs on 3 p.m.-11 p.m. and 11 p.m.-7 a.m. weekend shifts. Must be Md. certified and eligible to take GNA exam. GED or HS diploma required. Paid time off after 90 days. Competitive rate of pay plus shift differential. Please contact 301-334-2319. EOE. 34-1.

HELP WANTED – Oakland Nursing & Rehabilitation Center has openings for part-time GNAs on 3 p.m.-11 p.m. and 11 p.m.-7 a.m. weekend shifts. Must be Md. certified, GED or HS diploma required. Paid time off after 90 days. Competitive rate of pay based on experience plus shift differential. Please contact 301-334-2319. EOE. 34-1.

HELP WANTED – Oakland Nursing & Rehabilitation Center has an opening for a part-time dietary aide, various shifts. GED or HS diploma required. Competitive rate of pay. Paid time off after 90 days. Experience preferred but not required. Please contact 301-334-2319. EOE. 34-1.

HELP WANTED – Oakland Nursing & Rehabilitation Center has an opening for a full-time laundry aide on 10 p.m.-6 a.m. shift. GED or HS diploma required. Full benefit package after 90 days which includes health, dental, vision, supplemental and life insurance, and paid time off. Competitive rate of pay plus shift differential. Experience preferred but not required. Please contact 301-334-2319. EOE. 34-1.

HELP WANTED – Front desk representative, part-time position available at Deep Creek Lake Comfort Inn. Must be available to work weekends and holidays. Apply in person.

HELP WANTED – United Cerebral Palsy of Central Maryland seeks PRN licensed practical nurse to provide nursing services to individuals with disabilities in our Oakland location. Maryland license required. E-mail cover letter and resume to humanresources@ucp-cm.org or fax to 410-771-3238. Applications may be completed in person at 609 N. Mechanic Street, Cumberland, MD 21502. EOE. 34-4.

SPAY/NEUTER – Can't afford to "fix" your pet? Help is available. Call 301-387-3223 or visit www.garrettpaws.org for information.

FOR SALE – CKC pups: Boston terriers, females $350, males $350. Yorkie poos, females $275, males $275. Five month old male English bulldog, $600. Chinese crested Pomeranian mixes, $175. 304-864-4869. 32-5.

FOR SALE – AKC registered German short hair pointer puppies, 8 weeks old, males and females. Shots and wormed. For more information call 301-746-4004 or cell 304-551-4142 32-5.

FOR SALE – AKC Sheltie puppies (miniature collies), first shots, $400-500. 301-387-9617. 32-4.

FOR SALE – Labradoodle puppies family/home raised. All puppies are vet checked and up-to-date on shots and deworming. Mom's first litter. Parents on site. 301-616-7927. 34-4.

UP FOR ADOPTION – 3 year old black Belgian shepherd. Extremely smart, loving, and herds well. Loves children and very loyal. Must find home, moving to hot climate where he wouldn't survive. Neutered. Please call if interested. 724-323-7685. 34-4.

FOR SALE – Standard poodle puppies: black, brown, red. OFA and genetic testing done. Available now. 301-387-4182, 301-501-1818. 33-5

LIVESTOCK

FOR SALE – Club calves, vaccinated, halter broken, on feed. 304-735-3907. 33-3.

LICENSED BOARDING STABLE – In Pleasant Valley offering full and pasture boarding, riding lessons, and natural horse training. Visit our website for more information, brokenspokestable.net or call 301-616-4681. 33-5.

FOR SALE – Pearson livestock equipment: chutes, alleys, and tubs. 814-733-2775. 32-4.

FARM ITEMS

Since 1985
EJ's Taxidermy and Meat Processing, LLC.
On the Farm and Regular Slaughter Service
CUSTOM MEAT PROCESSING
Beef, Hogs, Lambs, & AGAIN ACCEPTING DEER!
www.ejstaxidermy-meats.com
(301)245-4409 • Bittinger, MD

On the farm slaughter and custom meat processing
≈NOW PROCESSING DEER≈
BRENNEMAN'S CUSTOM MEAT PROCESSING
Please call to schedule or for emergency service
301-245-4238

FOR SALE – Ear corn. 301-501-3748. 34-2.

FOR SALE – Radiator for a Farmall H farm tractor, $250 or best offer. 301-616-3218. 34-2.

FOR SALE – Clean oats straw, 180 bales, $2.50 per bale. Call 301-501-3748. 34-2.

FOR SALE – Farmall H farm tractor with 2 speed rear end, new rubber, many new parts, $2,000 or best offer. 301-616-3218. 34-2.

FOR SALE – 7 foot locust fence posts. 301-616-1625 or 301-533-0252. 34-10.

FOR SALE – Good hay and mulch hay, approximately 400 bales. 301-729-1854. 34-5.

FOR SALE – New Idea 323 one-row corn picker. 301-746-5086. 33-3.

FOR SALE – Corn, bag or bulk. 301-616-5757. 33-2.

FOR SALE – Silage wagons, field ready. 301-334-8870. 32-3.

FOR SALE – Shelled corn, hay and oats. 301-387-4198 or 616-4198. 32-5.

LOST & FOUND



LOST
Male Sheltie (miniature collie), sable & white, answers to "Bobbie." Wearing collar. **Last seen Oct. 7 in the area of G & H streets in Mtn. Lake Park.** Bobbie is timid & shy. Family pet! Call Bill Rodeheaver, **301-334-3134** Mary Rodeheaver, **301-334-9007**
REWARD

LOST – Lady's prescription glasses, Saturday, October 13, somewhere in the area of the Oakland post office, the Catholic church or Farmer's Market. Please call 717-658-4487 with any information. 34-1.

YARD SALES

Multi-Family
YARD SALE
Sat., Oct. 20, 9-3
In the barn at 114 Ginseng Springs Lane, McHenry (2½ mi. past Wisp on Sang Run Rd.)
Look for signs
Antiques, bric-a-brac, new gift items, Coleman 4-man tent, entertainment center, costume jewelry, much more.
34-1tpd

Yoder's Fabrics
FLEECE SALE
4166 Mason School Rd.
Rt. 219, 5 mi. S. of Oakland
Thurs. thru Sat., Oct. 25-26-27
8 a.m. to 6 p.m.
301-334-4965
34-2t

BOATS

FOR RENT – Seasonal and transient rental boat slips, canoe and kayak racks, for 2013 season. Storage garages also available. Call McHenry Cove Marine, LLC at 410-580-1995 ext. 224. 34-5.

FOR SALE – 14 ft. Chris-Craft fiberglass boat with 35 h.p. Evinrude engine, on trailer. Asking $3,500. 301-729-3571. 31-4.

BOAT STORAGE

31-4t **INDOOR BOAT STORAGE**
301-616-7927
Last Minute Special $350

FOR RENT – Indoor storage facility. 10'x30' units for boats, autos, household furniture, etc. All welcome. 24-hour access. Also available, outside boat storage. Please call 301-501-5500 anytime. 34-5.

INDOOR STORAGE – For boats, snowmobiles, jet skis, motor homes. Reasonable rates. Also mini-storage units. Call 410-259-3289 or 7520. 30-6.

The deadline for ALL Legal, Auction, and Classified Advertising is Tuesday at 5 p.m.

HEAVY EQUIPMENT

EQUIPMENT FOR SALE
C.S.C. L.L.C. Equipment Division
Cranesville Road, Terra Alta, WV
304-789-6876 • 304-698-7174

4450 JD 140 hp, 2WD, cab, heat, air, 3160 hrs.	**$29,000**
2950 John Deere 90 hp, 2WD, cab, heat, nice	**$24,500**
5400 JD 160 hp, 4x4, loader, pw **SOLD**	**$16,500**
2550 John Deere 60 hp, 4WD, loader, hi/lo	**$16,000**
2630 JD 70 hp, 2WD, hi-lo, new tires, runs great	**$8,500**
1490 Case 80 hp, 2WD, 12 spd, low hrs	**$9,000**
275 MF 67 hp, 2WD, 8-spd, 4 remotes	**$7,000**
3732 NI manure spreader tandem, 320 bu., hi/lo	**$7.950**
351 NI manure spreader 5 spd,150 bu, very nice	**$4,000**
3609 NI manure spreader small spreader, 90 Bu.	**$3,500**
LX 485 NH skid steer 1,30 **SOLD**	**$8,200**
800 Leader skid steer 70 hp, hand controls, 1800 lb. lift	**$5,950**
3705 Landpride disc mower 3 pt hitch, 6'10" cut	**$4,500**
Hay wagon 16'Lx8'W, telesc. tongue, pulls good	**$1,250**
Hay wagon 20'Lx8'W, tandem axle, new tongue	**$1,600**
Two lg. grav SOLD agons	**$2,200 ea.**
One small gravity bin wago SOLD	**$1,500**
323 NI 1-row corn picker nice	**$2,600**
10-Ton heavy duty wagon running gear	**$1,175**
Buhler 8' snowblower double auger **SOLD**	**$3,600**
Bervac 7' snowblower double auger, hyd. chute	**$2,500**
Baltic 80" rototiller heavy duty, 3 pt. hitch	**$1,650**
Adjustable rear blade 8', heavy duty, new	**$925**
8-Ton JD wago SOLD gear	**$950**
Wood splitter 3 pt. hitch, tractor-operated, 27"	**$350**
3 pt. hitch pig pole	**$95**

AUTOMOTIVE

PICKUP BEDS
Large selection of rust-free pickup beds & other truck parts.
Dale's Body Shop
Deer Park
301-334-9661

2005 Toyota MATRIX
4 dr., PW, PL, AT, AC, cruise, CD player, 34 mpg, very good cond. 90,000 miles.
$8,000
301-334-4563
34-2t Call after 5 p.m.

1992 Pontiac FIREBIRD
3.1 engine, AT, 106,000 orig. mi. Runs & looks good.
$3,000 o.b.o.
34-2tpd **301-453-3335**

FOR SALE – 1979 Ford Mustang, V6, for parts. $350. A set of aluminum 4-lug wheels with mounted tires. Two P185/70/R14. Two P215/60/R14. Two tires 175/65/R14. 301-895-5169. 34-2.

FOR SALE – 2008 Toyota Tacoma, double cab, 4WD, V6, standard, dark blue with cap, 45,500 miles. Awesome truck, must sell, moving to a different country, $21,000. 724-323-7685. 34-4.

FOR SALE – 1990 Cadillac Fleetwood, historic, 88K miles, V8, power steering, power windows, air, white leather. Interior, body, and chrome in good condition, $1,500 or best offer. 301-697-0223, Frostburg. 34-1.

FOR SALE – 2000 Ford F-450 truck, 4x4, flat bed, automatic, 7.3 diesel, 82,000 miles. Excellent condition. 301-533-6228. 34-5.

FOR SALE – 2000 Explorer XLS, 84K miles, 4WD, 5 speed manual transmission, clean interior, good tires, radio, CD player, AC, power windows and locks, runs very well, $2,995. Contact 240-321-1770. 33-5.

FOR SALE – 2004 Dodge Ram 1500, 4WD, 36,000 miles. 301-746-5123. 33-3.

FOR SALE – 2000 Lincoln Continental 100 inch limo, $5,000. 301-501-6976. 32-5.

HEAVY EQUIPMENT

FOR SALE – Case backhoe 580OD, working condition, $8,400. 240-321-7005. 33-3

RECREATION

FOR SALE
2003 Harley Davidson
Ultra Classic
Loaded!
301-501-3774

FOR SALE – 2005 Coachman Capri 25' travel trailer with awning. Sleeps 6. Fully stocked with dishes, utensils, pans, bedding and linens, lawn furniture. A/C and furnace work. Queen size bed. Excellent and clean condition, $9,000. Also satellite dish available for $250 extra. Call 301-616-5677 or 301-616-5098. Available until Oct. 23 only. 34-1.

FOR SALE – 1970's camper, great for hunting cabin, $450. 301-334-1253. 33-2.

E-Z-GO – Golf carts and utility vehicles, gas, electric, and diesel. Rentals available Kneppco Equipment, LLC, Berlin, Pa. Call 814-483-0108, www.kneppco.com. 31-5.

FOR SALE – 1985 Suzuki QuadRunner. Electric start and pull start. Runs well. $500 or best offer. 240-442-7202. 28-tfn.

FOR SALE – Used PWC storage dolly, $100 or best offer. 301-501-7647. 17-tfn.

FURN./CARPET & APPLIANCES

FOR SALE – Whirlpool washer and dryer, $125; couch, $25. 301-746-8924. 33-3.

Little Loggy Furniture
Bittinger, MD
301-245-4120
Log Gazebos
Log Furniture & Railings for Log Homes

FREE
Glass Table Top
42"x42" w/rounded corners. Had a rattan base, but that's gone.
Glass is in good shape.
The glass would be happy with a new base.
Call 304-789-6496 after 6 p.m.

WANTED

NOW BUYING GUNS
RIFLES
SHOTGUNS
TURN YOUR GUNS INTO CASH
Call 301-616-3218
We also offer gun appraisals
Military Guns Pistols

WANTED – I am seeking to purchase "junk" silver coins (pre 1965). I will pay 20 times face value ($2/dime, $5/quarter, $10/50¢ piece, etc.). Please text or call 301-501-1691. 33-4.

WANTED – New, used, old, and broken guns. 301-616-.

WANTED TO BUY – Tiger tractors. 301-334-4028. 30-5.

LOCAL PRODUCE

FOR SALE – Cranesville grown potatoes, white and red. $15 per 50 pound bag. Contact Jonathan Wilhelm, 304-789-6327. 33-3.

- POTATOES
50 lb. (#1) - $12
50 lb. (#2) - $8
10 lb. bag - $2
- APPLES
Red Delicious, Red Rome, Fuji
$12/bushel
- CANDY ONIONS
25 lb. bag - $10
- CABBAGE
- SWEET POTATOES
- TURNIPS
- MISC. CANNED FOOD
- NAME BRAND POP
$5/case
Varieties Unlimited
833 Hutton Rd., Oakland
301-334-9005

WANTED

Want To Buy
WILD GINSENG
301-739-4061

WANTED TO BUY – Deer hides. Call 301-616-8317. 34-1.

MISCELLANEOUS

FOR SALE – Fisher Grandpa Bear double-door wood stove includes Metalbestos chimney pipe; heats approximately 2,000 sq. ft. $500 or best offer. 301-387-5468. 34-3.

HUNTERS – Ear corn, $8 per bag, 9 a.m. to 6 p.m., Wednesday - Saturday at Red House Greenhouse, 1 mile north of Red House on Rt. 219. 34-2.

FOR SALE – Oak crib blocks, posts, mantels. You name it, I'll saw it. 301-616-7226. 34-3.

FOR SALE – 133/12.50R15 LT, about ¾ tread, $35. 301-616-3218. 34-2.

FOR SALE – 131/10.5R15 LT, ¾ tread, $40. 301-616-3218. 34-2.

FOR SALE – Enclosed 5'x8' carry-on cargo trailer with ½" plywood interior sides and strapping system, $850 or best offer. 301-334-1615. 33-5.

FOR SALE – Good used tires, many sizes. 301-616-3218. 33-2.

FOR SALE – Like new Dewalt DW745 10" table saw, $275. Paslode cordless 16-ga. angled finish nail gun, $250. 1 pair Pony #8510 face frame cabinet clamps, $40. Hitachi 12" miter saw, $45. Time clock, $65. 301-334-1615. 33-5.

FOR SALE – Two-horse trailer, 2 horses, saddles, and tack, $3,500. Call 301-387-6276. 32-5.

MISCELLANEOUS

FOR SALE – Horse-drawn sleigh, Troy-Bilt wood chipper, 3-ton geo thermal heat pump. 301-387-7576. 33-2.

FOR SALE – Dug trees, $8 and up: Norway, blue spruce, Fraser, Canaan Fir, white pine, hemlock; white pine 5'-6', $25; premium Norway spruce 5'-7', $35-45. Jay Rice, 301-533-1919, 301-616-3370. 33-5.

FOR SALE – Hewlett-Packard Office Jet Pro 8500A printer, 6 months old, hardly used, ink cartridges still full. Retails $499, will sell for $100 or best offer. Call 301-501-2911. 33-2.

FOR SALE – Wedding gown, size small. More information, call 301-616-8586 or 301-334-1743. 32-3.

FOR SALE – Glacier Bay woodstove insert, 24Wx24D x27H, shroud 34Hx42W, firebrick, double wall construction (bottom, back, top) for blower or natural convection. Door opening 22.5Wx12H. New $895, asking $400. 301-514-5924. 32-5.

MISCELLANEOUS

FOR SALE – 30" Husqvarna snowblower, as new, list $1,350, asking $950. 301-616-7226. 34-3.

FOR SALE – Storm door, white in color with interchangeable ¾ length screen and storm panels. Excellent condition, $75. 301-514-2333. 34-2.

FOR SALE – Marshall JMC 900 lead 1960 style cabinet on wheels, 4x12", HD Celestian speakers, $325. Valvestate VS 100 head, $200. Digitech RP 255 guitar processor, $125. 301-687-0223, Frostburg. 34-1.

FOR SALE – Custom-built storage buildings and playhouses. 301-895-3688. 34-5.

FOR SALE – Summit, single keg tap system with CO2 tank and cleaning kit, $300. 301-501-2583. 33-4.

FOR SALE – Clayton coal and wood furnace, 2 years old, excellent condition. Will heat a very large house, $1,000. Call 301-501-6600 or 301-501-6330. If no answer, leave message. 33-2.

Early Bird Special!
40# bag BLACK OIL
SUNFLOWER SEEDS • $20
301-616-1646 • 301-616-6449

Rt. 219 Flea Market
Rt. 219 and Sand Flat Rd.
Featuring Over 100 Different 3x5 Flags
WE NOW STOCK:
• Tea Party "Don't Tread on Me" Flag
• Most State Flags • Military Flags
• Country Flags • Business Flags
OPEN EVERY DAY - Closed Tues.

"Treating everyone as we would like to be treated"
CN Metals
301-334-9170
www.cnmetalsllc.com
NEW LOWER PRICING
Same Great Quality
• 29 Gauge Steel
• 26 Gauge Steel
• Windows
• Insulation
• Screws
• Lumber
• Trusses
• Walk-in Doors
• All Kinds of Trim
• Custom Trim Available
• 22 Colors to Choose From
• 40-Year Warranty
• and MUCH MORE!
Stone Coated Steel Roofing
Sales - Service - Installation on Overhead Garage Doors
762 Joni Miller Road
Oakland, MD 21550
Mon. - Fri. 7 to 5 • Sat. 7 to 12
www.cnmetalsllc.com
FREE ESTIMATES

TRY OUR WANT ADS. THEY PAY!

REAL ESTATE

FOR SALE – A hunter's paradise on this beautiful mountain property. Approximately 46 wooded acres with rustic cabin. Half-hour drive from Deep Creek Lake. Contact 304-636-8256 or mccauley1@suddenlink.net. $250,000. 32-4.

FOR SALE – By owner, lovely Victorian home on three lots in Mtn. Lake Park, in excellent condition, 3 BR, 2 BA, attached garage, newer efficient gas furnace. Asking $120,000. Call 301-334-2603, leave message. 32-5.

FOR SALE – Lakefront property, 3 BR, 2 BA, large deck, detached 24'x32' garage, vinyl aluminum dock, close proximity to new golf course. 301-387-4544 or 304-788-2757. 30-5.

FOR SALE – By owner, 4 BR, 1 BA stone cottage. Lake access with private type A dock, hot tub, corner lot, quiet street near state park, $285,000. 301-387-2951. 29-8.

FOR SALE – 2 BR mobile home on ⅓ acre at the north end of lake. Many upgrades, private community, $89,900. 724-961-1330. 28-7.

LOTS & ACREAGE

LAND FOR SALE!
10 acres
Located on Old Crellin Road.
$67,000
301-616-6407

FOR SALE – Two side-by-side lots in Youghiogheny Mountain Resort, West Bear Drive. Some amenities are hunting, ATV trail. A little over an acre. As is, $2,500. 301-533-0562. 31-5.

FOR SALE – Level, cleared, easy access homesite with private drive. Close to Oakland, but in the country along county road. 1+ acre ready to build. Nice lot. $34,900. 301-501-6975. 31-5.

FOR SALE – Great views with fields and woods. Country homesite just outside of Oakland. High quality acreage with easy access. Nearly 4 acres ready to build. $44,900. 301-501-6975. 31-5.

FOR SALE – Tucked away private country homesite. Nearly 2 beautiful acres. Will install nice gravel driveway for free or reduce price by $5,000. $39,900. 301-501-6975. 31-5.

FOR SALE – Three plus acres in Limpopo, wooded level prime lot, 5 BR perk approved. Minutes from Deep Creek Lake, Md. $49,500 or best offer. 717-382-1168 or 717-870-4759. 19-17.

FOR RENT

FOR RENT – Mobile home, Old Morgantown Road West, Friendsville. Positively no animals. 301-746-5480. 31-5.

FOR RENT – Frostburg rental, 2012/13. 3 bedroom, 1½ baths. Backs up to campus, by police station. 301-387-5982. 31-5.

FOR RENT – Oakland, sunny and bright, second floor, one bedroom apartment. Clean, convenient location, single mature nonsmoking adult. No pets. Security deposit, lease, and references required. Call 301-334-2603. 31-5.

FOR RENT – New heated indoor storage building for wave runners and golf carts. Reasonable prices. Pickup and delivery. Call for details, 301-616-0135. 30-8.

FOR RENT – 3 bedroom house, near Garrett College. Utilities included in rent. 301-501-6976. 30-5.

FOR RENT – Two bedroom first floor unit in Grantsville. No pets. Security deposit and references required, some utilities included. 301-746-5778. 30-5.

FOR RENT – Three 2 BR apartments and one house in Friendsville. Call for details. 301-746-5567. 30-5.

FOR RENT – Deep Creek Lake, Md.: Located on Deep Creek Drive in McHenry. Lake access, close to golf course, restaurants, Foodland, shops, etc. Renovated cabin can be rented fully furnished or unfurnished. Two bedrooms, kitchen, living room, bath and A/C. All new appliances including washer and dryer. Grass cutting, snow removal and maintenance included. $750/mo. plus utilities. Call Mary at 301-387-5536. 30-5.

FOR RENT – One bedroom apartment in Friendsville, fully furnished, $500 per month, includes utilities. 301-746-5445. 30-5.

FOR RENT – Oakland's finest downtown location. Just steps to the post office, bank, pharmacy, library, church. Non-pet, non-smoking. Safe, private parking, private laundry. Enjoy "in town" living with quiet, courteous neighbors. 610-620-4576. 30-5.

FOR RENT

FOR RENT – Indoor storage facility. 10'x30' units for boats, autos, household furniture, etc. All welcome. 24-hour access. Also available, outside boat storage. Please call 301-501-5500 anytime. 34-5.

FOR RENT – 2 bedroom mobile home in Grantsville. Call 301-895-5521. 33-2.

FOR RENT – Nice remodeled 1 BR apartment, walking distance of downtown Oakland. $550 per month, utilities included. 240-321-4700. 33-3.

FOR RENT – Private 1 BR furnished apartment, Oakland area near schools. Single occupancy. No smokers or pets. Includes Direct TV hookup, $500 per month plus electric, deposit required. 301-616-7825. 33-4.

FOR RENT – Mobile home in Hutton, $350 plus deposit, 3 people max. Must have employment and rental references. No pets. Call for rental application, 301-616-2453. 33-4.

FOR RENT – 3 BR apartment, Friendsville, $435/month. Offlake Rentals, 301-387-8060. 33-2.

FOR RENT – 3 BR, 3 BA house with lake view in McHenry. No pets, $800 per month. 724-396-1140. 33-5.

FOR RENT – Large efficiency apartment, second floor, in Grantsville. $425 per month, some utilities included, security deposit required. 301-746-5778. 33-5.

FOR RENT – Luxurious 2 BR apartment in downtown Oakland. AC and complete security. $600 plus utilities. Also, 1 BR apartment, $500 plus utilities. 301-334-3826 before 10:30 a.m. 33-5.

FOR RENT – Large one-bedroom apartment, all utilities included except heat. No pets, no smoking, Oakland. Call 717-553-3209. 33-2.

FOR RENT – Farmhouse. Month to month, up to 7 months, must be out by May 1. Two bedrooms, one bath. No smokers, no pets. $675, includes electric. 301-616-5807. 33-4.

FOR RENT – Deep Creek Lake, Md. Completely remodeled, furnished or unfurnished 4 BR, 2 BA home. Two car garage. All appliances including washer and dryer. Lawn maintenance and snow removal included. Located on Deep Creek Drive near ski slopes, restaurants, Foodland and shopping. $995/month plus utilities with Class A dock slip. Call Mary at 301-387-5536. 32-5.

FOR RENT – Two bedroom apartment in Grantsville. Security deposit and reference check. Call 301-895-4161, 301-895-5297. 32-3.

FOR RENT – Large 1 BR second floor unit in Grantsville. $450 per month, some utilities included, no pets, references required. 301-746-5778. 32-5.

FOR RENT – Garrett and Allegany counties apartments. Security deposit and references required. 301-707-1224. 32-5.

FOR RENT – Immaculate, fully furnished 1 BR apartment within walking distance of downtown Oakland. No pets or smokers. Call 301-334-2397. 32-5.

FOR RENT – One bedroom duplex in Swanton. Country setting, no pets, references and deposit, $450 per month. 301-387-6276. 32-5.

FOR RENT – One bedroom apartment, furnished, in Oakland. No smokers or pets. References required, $525 per month. 301-334-3879. 31-5.

FOR RENT – Large room in newer home in Accident, Md. $450 a month, includes utilities. First, last and security deposit required ($1,350). Females only, no smokers. Minimum 6 month lease. Call 301-387-2294. 31-4.

FOR RENT – Single woman looking for same to share quiet home. All amenities. No children, pets, or smoking, $300 plus utilities. 301-334-8782. 31-5.

FOR RENT

FOR RENT – In Salisbury, Pa. One bedroom first floor apartment, $480. Includes heat, water and sewerage, trash pickup, and appliances. Security deposit required. Will accept Section 8. 814-662-2115. 34-3.

FOR RENT – 3 BR, 2 BA ranch home conveniently located on Rt. 219 just north of Accident. Furnished, hardwood floors, fenced back yard, 2 car garage, 1 year lease, possible rent to own. Available December 1. First month plus security deposit. No pets. $1,200 per month plus utilities. Propane tank already filled. 724-323-7685. 34-4.

FOR RENT – Storage building, 60'x70', Rock Lodge Road, secure location, $250 per month. 301-895-5305. 34-4.

FOR RENT – 3 BR, 2 BA house, Grantsville area. No smoking, no pets. Call for details, 301-980-7708. 34-3.

FOR RENT – House, 3 BR, 2 BA, fireplace, lake access, Skipper's Point Road, $750 per month, $500 security deposit. 240-321-4954. 34-4.

FOR RENT – 2 bedroom apartment in Springs, Pa. No pets allowed. Security deposit required. 814-662-2658, 301-895-5920. 34-5.

FOR RENT – In McHenry, house, 2 BR, large living room, kitchen and bath, washer and-dryer hookup, storage shed. $600 per month, security deposit the same, references required. Section 8 OK. No pets. 301-287-5046. 34-5.

FOR RENT – Mobile home, 2 BR, one average, one small; Rt. 42 Hoyes, Maryland. New tile bathroom, shingled roof, vinyl siding, Andersen windows, refrigerator, stove, microwave, garbage disposal. New washer and dryer stack unit, wrap around deck, large covered rear deck, new floor coverings. Sits on one acre private lot, 10'x18' outbuilding included. No pets. No live-ins. Rent $495 with year's lease, first and last rent for deposit. 301-616-4250, 304-379-3033. 34-2.

FOR RENT – One bedroom apartment on Lake Shore Drive, Oakland. Fully furnished. No smoking, no pets. References and security deposit required, $480 per month. Rent includes all utilities except telephone and electric. Available Dec. 1. 301-387-5175. 34-3.

FOR RENT – Single family home, Gravelly Run Rd., McHenry. 4 BR, 1½ bath. Outdoor storage shed. 5 minutes from all the lake/skiing action and Garrett College. $700 rent and $625 deposit. Utilities additional. References required. Smoke-free and no pets please. 301-501-7131. 34-5.

FOR RENT
Bloomington Apartments
2 BR. Appliances & some utilities included.
Remodeled, clean, & comfortable. $450/mo.
301-560-4885

The Republican

"We are pledged to the letter and spirit of U.S. policy for the achievement of equal housing opportunity throughout the nation. We encourage and support an affirmative advertising and marketing program in which there are no barriers to obtaining housing because of race, color, religion, sex, or national origin."

FOR RENT

3 BR riverfront home in Friendsville.....$850
2 BR Apt. Grantsville.....$625
3 BR Apt. Friendsville. Avail. immed. ELECTRIC INCLUDED for first 2 mo. if approved by10/20 .....$435
3 BR House, country setting. Friendsville.....$875
4 BR House Grantsville area, country setting with large pond. Acreage & views $995
4 BR Lake Access at Paradise Ridge. Furnished. Enormous! Boat slip.....$1,500

FOR SALE

2 BR Lake area cottage near Rt. 219 bridge...$169,900
5 BR Cape Cod highest quality. Bishoff Rd. $347,000
4 BR Cape Cod Grantsville area. 5+ acres..... ~~350,000~~ NOW $320,000
5 BR lake area Mayhew Inn. Spectacular.....$395,000
Friendsville farm 111 acres, newer home.....$650,000

Offlake Realty & Rentals
Real Estate Sales & Rental Services
www.offlakerealty.com • 301-387-8060
"Oakland Area Long Term Rentals needed"
Offlake realty & Rentals

MISCELLANEOUS

DEER HUNTERS!
SHELLED CORN
$9/50 lb. bag
EAR CORN
$9/70 lb. bag
CORN/SOYBEAN
$12/50 lb. bag
SUNFLOWER SEE
Black Oil, $20/40 lb. b
Open Thursday, Friday & Saturday ONLY
301-616-1646
301-616-6449

HUNTERS!
Shelled Corn For Sale
31-tf 301-616-9892

FOR SALE
Used double-hung Andersen windows. Also other Andersen casement windows and other misc. building materials.
301-616-2993

HOUSE COAL FOR SALE
G&S Coal Company
is currently selling house coal at the D&L Oakmont Tipplenear Elk Garden, WV,
on Fridays, 8 a.m. to 3 p.m.
and on Saturdays, 7 a.m. to noon
$75/ton picked up
Phone 301-359-3003

Bates Tire/Auto Salvage
Rt. 281, Markleysburg, PA 15459
724-329-5263
OPEN MON. - FRI. 8:00 am - 5 pm
SAT. - 8 am - 4 pm
(Closed noon to 1 p.m.)
CLOSED SUNDAY
We buy cars and trucks across the scale.
ALL VEHICLES MUST HAVE TITLE. NO EXCEPTION.

	Per 100 lb.
Uncut Metals	$6.00
Prepared Iron	$8.00
Cars	$7.00
Tin & Farm Equipment	$6.00
Appliances	$5.00
Motor Blocks & Transmissions (complete)	$10.00
	Per lb.
Copper No. 1	$2.25
Copper No. 2	$2.00
Coated Copper Wire	40¢
Dirty Aluminum	10¢
Aluminum Copper	$1.00
Aluminum Clean	50¢
Aluminum Cans	50¢
Brass & Copper Radiators (clean)	$1.00
Electric Mtrs., Starters, Alt.	15¢
Brass Mixed	$1.00
Stainless (cooking)	40¢
Alum. Wheels	$10.00 ea.
Car Batteries	$3.00 ea.

We pick up vehicles locally.
Prices subject to change without notice.

MDDC CLASSIFIED AD NETWORK

AUCTIONS:

Absolute Auction - Three Hills Inn & Cottages: Gracious Manor House, Multi-function Activity/Conference Center, 4 Cottages, 27+/- Acre Premier Property Offered in 8 Tracts. Real Estate & Personal Property. This property is located at 348 Three Hills Lane, Warm Springs, VA 24484 - near the world famous Homestead Resort. Auction will be held on-site on November 2 at 11 AM. - Go to woltz.com for more information or call 800-551-3588. Woltz & Associates, Inc. Real Estate Brokers & Auctioneers (VA# 321). Roanoke, VA

Wanted To Purchase Antiques & Fine Art, 1 item Or Entire Estate Or Collection, Gold, Silver, Coins, Jewelry, Toys, Oriental Glass, China, Lamps, Books, Textiles, Paintings, Prints almost anything old Evergreen Auctions 973-818-1100. Email evergreenauction@hotmail.com

AUTOMOBILE DONATION:

DONATE AUTOS, TRUCKS, RV'S. LUTHERAN MISSION SOCIETY. Your donation helps local families with food, clothing, shelter. Tax deductible. MVA licensed. LutheranMissionSociety.org 410-636-0123 or toll-free 1-877-737-8567.

BUSINESS SERVICES:

Advertise your business with a business card size ad in MDDC Display Ad Network. Place your ad in 82 newspapers in Maryland, Delaware and DC. Reach 4 million readers with just ONE ad. Call 1-855-721-6332 x 6 to get you started today! Maximize your demographic reach with just one call or visit www.mddcpress.com or contact wsmith@mddcpress.com

BUSINESS OPPORTUNITY:

Franchise Opportunity Inside Major Retailer. Call for Details: 866-622-4591. Or email:franchiseopportunity@hotmail.com

ADVERTISE YOUR NEXT AUCTION in 105 Maryland, Delaware and DC newspapers for one low cost of $495. Your 25 word classified ad reaches over 4.2 million regional and local readers. For more information call Wanda at 1-855-721-6332 x 6 with the Maryland-Delaware-DC Press Association

BUSINESS OPPORTUNITIES:

2.8 Million Eyes will read your ad - 5 days per week - Monday thru Friday in the DAILY CLASSIFIED CONNECTION for just $199 per day. Join the exclusive members of this network today! Place your ad in 14 MAJOR DAILY NEWSPAPERS in Maryland, Delaware and DC. Call 1-855-721-6332x6 or visit our website: www.mddcpress.com Buy 4 Weeks/Get 2 Weeks Free of Charge

EDUCATION SERVICES:

ATTEND COLLEGE ONLINE from Home. *Medical, *Business, *Criminal Justice, *Hospitality. Job placement assistance. Computer available. Financial Aid if qualified. SCHEV authorized. Call 877-206-4290 www.CenturaOnline.com

EMPLOYMENT:

UtiliQuest is hiring Utility Line Locators in your area. Paid training. HS/GED, Drug Scr. Background req. Utiliquest is an EOE. www.utiliquest.com

EDUCATIONAL TRAINING:

Medical Billing Trainees Needed! Train to become a Medical Office Professional online at SC Train. No Experience Needed! Job Placement when training completed. Computer/Internet & HS Diploma/GED needed 1-888-926-6073

HELP WANTED-DRIVERS:

Drivers - CRST offers the best Lease Purchase Program SIGN ON BONUS • No down payment or credit check •Great Pay • Class A CDL required. Owner Operators Welcome Call: 866-590-5014

Drivers - Start up to $.40/mile! Home Weekly, New Pay Package, Great Equipment. CDL-A with 6 Months OTR Exp. Req. Dedicated To Excellence. 877-432-0048 www.smithdrivers.com

Drivers - HIRING EXPERIENCED/INEXPERIENCED TANKER DRIVERS! Earn up to $.51 per Mile! New Fleet Volvo Tractors! 1 Year OTR Exp. Req. - Tanker Training Available. Call Today: 877-882-6537 www.Oakley Transport.com Teams Split $.513 per mile • Solos Earn $.437 per mile • Teams sign on $7,500 • Solo sign on $2,000 • 1 yr OTR Exp. • CDL-A-HazMat • 877-628-3748

HELP WANTED – SALES:

WANTED: LIFE AGENTS: Earn $500 a Day; Great Agent Benefits, Commissions Paid Daily; Liberal Underwriting; Leads, Leads, Leads LIFE INSURANCE, LICENSE REQUIRED. Call 1-888-713-6020

LAND FOR SALE:

SMOKY MOUNTAIN TENNESSEE LAKE PROPERTY Bank Liquidation Sale! 1-8 Acres Starting at $12,900. Bank says: Make offer! 10/27-28. Call for map/pricing! 1-800-574-2055 ext 107

MISCELLANEOUS:

AIRLINE MECHANIC – Train for high paying Aviation Maintenance Career. FAA approved program. Financial aid if qualified - Job placement assistance. CALL Aviation Institute of Maintenance (866) 823-6729.

REAL ESTATE:

Retirement and Future move? Discover Delaware and our gated community. Single family homes from the mid $30's! Brochures available 1-866-629-0770 Or search www.coolbranch.com

SERVICES-MISC.:

ADVERTISE Your Truck DRIVER JOBS in 105 newspapers for one low cost of $495. Your 25 word classified ad reaches over 4.1 MILLION regional and local readers. Call Wanda today at 1-855-721-6332 x 6 for more information or email her at wsmith@mddcpress.com.

VACATION RENTALS:

OCEAN CITY, MARYLAND. Best selection of affordable rentals. Full/partial weeks. Call for FREE brochure. Open daily.

Holiday Real Estate. 1-800-638-2102. Online reservations: www.holidayoc.com

The Maryland-Delaware-D.C. (MDDC) Classified Ad Network currently has 81 participating newspapers in its network - a circulation of over 1.4 million. To learn more about advertising with the MDDC, call Wanda Smith at 1-855-721-6332 x 6, or email her at wsmith@mddccpress.com.

LAWN CARE SERVICES

JT SERVICES
Snowplowing • Lawncare • Mowing • Hauling
• Serving all of Garrett County
301-616-8316 (cell)
33-jan.

Garrett Lawn Service

FALL CLEANUP
GUTTER CLEAN-OUT
Schedule for Snowplowing
301-501-1808
33-3tpd

Pick Nick
LAWN SERVICE
McHenry, MD
Snow Removal, Lawn Maintenance, Debris and Leaf Removal, Mulching, Skid Steer Services
Free Estimates
301-501-1724 or 301-387-4182

Professional Landscaping & Property Services
31-4tpd

• Tree Removal • Mulching
• Complete Property Maintenance
• Hardscapes/Softscapes • Fall Decorating
• Fall Cleanups • Skid Steer Services
• Odd Jobs • Now Bidding Snow Removal
Morgan's Property Care
301-746-6441 • 301-501-1488
Honest & Prompt Service — Jack Morgan Family

Minn-Scapes Grounds Maintenance

Fall Clean-Up *Mowing * Shrub Shearing
Mulching Weeding *Firewood
Residential, Commercial and Industrial
301-746-YARD(9273)
10 years of Professional Service
240-321-1304
Mike Minnick, Owner/Operator
minn-scape@hotmail.com
30-6t

Mick's Maintenance
Property Care

Fall is Here! Call for your fall cleanup
Mulching • Pruning • Edging
Mowing • Spring/Fall Cleanup
FREE ESTIMATES
Mick Michaels
15 Years' Experience
301-387-2587
31-4t

STORAGE

SELF STORAGE
10'x10' units
301-616-7368
27-dec

LAWN & GARDEN

3-oct.
TOP SOIL
Screened & Dry • Delivery Available
301-334-1269 (eve.)
301-616-8754 (cell)
www.topsoil-ag-futureinc.com
CLOSING FOR SEASON NOV. 3

FINANCING

NEED A MORTGAGE?
100% FINANCING
CALL BLAINE @ Alcova
301-729-3293
301-697-9930
7-Nov 29

FOR SALE
5-REEL GANG MOWER
Cutting width 6 ft. 10".
Cuts 3 acres per hour.
301-387-6029
32-4t

INSURANCE

Erie Insurance
KIGHT'S INSURANCE
110 S. Second St.
Oakland, MD
301-334-3968

FREE
WOOD SKIDS & INK DRUMS when available
The Republican
108 S. Second St.
Oakland
301-334-3963

INSURANCE

Hershberger Insurance
* Auto * Home * Farm
* Church * Life * Business
301-895-5161
141 Main Street, Grantsville, MD 21536
24-hour service on the web at
www.hershbergerinsurance.com

LAWN CARE SERVICES

JT SERVICES
Snowplowing • Lawncare • Mowing • Hauling
• Serving all of Garrett County
301-616-8316 (cell)
33-jan.

Garrett Lawn Service
FALL CLEANUP
GUTTER CLEAN-OUT
Schedule for Snowplowing
301-501-1808
33-3tpd

Pick Nick
LAWN SERVICE
McHenry, MD
Snow Removal, Lawn Maintenance, Debris and Leaf Removal, Mulching, Skid Steer Services
Free Estimates
301-501-1724 or 301-387-4182

Professional Landscaping & Property Services
31-4tpd
• Tree Removal • Mulching
• Complete Property Maintenance
• Hardscapes/Softscapes • Fall Decorating
• Fall Cleanups • Skid Steer Services
• Odd Jobs • Now Bidding Snow Removal
Morgan's Property Care
301-746-6441 • 301-501-1488
Honest & Prompt Service — Jack Morgan Family

Minn-Scapes Grounds Maintenance
Fall Clean-Up *Mowing * Shrub Shearing
Mulching Weeding *Firewood
Residential, Commercial and Industrial
301-746-YARD(9273)
10 years of Professional Service
240-321-1304
Mike Minnick, Owner/Operator
minn-scape@hotmail.com
30-6t

Mick's Maintenance
Property Care
Fall is Here! Call for your fall cleanup
Mulching • Pruning • Edging
Mowing • Spring/Fall Cleanup
FREE ESTIMATES
Mick Michaels
15 Years' Experience
301-387-2587
31-4t

STORAGE

SELF STORAGE
10'x10' units
301-616-7368
27-dec

LAWN & GARDEN

3-oct.
TOP SOIL
Screened & Dry • Delivery Available
301-334-1269 (eve.)
301-616-8754 (cell)
www.topsoil-ag-futureinc.com
CLOSING FOR SEASON NOV. 3

COMMERCIAL PROP.

FOR LEASE
Grantsville Shopping Plaza
1,200 sq. ft., 1,300 sq. ft. and 10,000 sq. ft.
443-297-9002

3 OFFICE SPACES AVAILABLE
$600/space/mo., with basic utilities incl.
301-616-2993

FOR LEASE – 300 square feet of new office space in Oakland at intersection of Memorial Drive and Dawson Avenue. $400 per month (includes basic utilities). Call 301-533-0040 for more information. 32-4.

FOR SALE – US 219 and Deep Creek Drive frontage, TC zoned, 10,540 sq. ft., water and ERU, $220,000. 301-501-5100. 31-5.

FOR SALE – Commercial lakefront real estate. Retail/office. Available this spring. 301-387-5982. 31-5.

FOR LEASE – Building, 2,800 +/- square feet, Deep Creek Lake, McHenry area. Zoned town center, ample parking. Terms negotiable. 301-616-6488. 28-8.

Visit our web site
www.therepublicannews.com

SERVICES

MASTERMIND DESIGNZ
PHOTOGRAPHY & GRAPHIC DESIGN
Corporate Identity
Signage • Custom Vinyl
Glass Windows • Car Windows
Car Doors • Boat Decals
info@MastermindDesignz.com

Sunnyside Painting
Interior and Exterior
Painting and Staining
Pressure Washing
Licensed and Insured
Painter, John
301-501-0043
painterjohn59@yahoo.com

33-4t(call)
Licensed and Insured
WTL Construction
Oakland, MD 21550
MHIC #91629
Siding · Decks · Garages · New Homes · Remodeling · Cabinets · Painting · Pole Buildings
Over 25 years' experience
301-334-6327 (office) • 301-616-6327 (cell)

Humberson
Pressure Washing
Welding Fabricating
301-616-5706
19-tf
Simply the best. Forget the rest.

YETI'S GARAGE, LLC
Ole Man Winter will soon be here.
HAVE YOUR SNOW BLOWER SERVICED TODAY!
$25 Hourly Rate Plus Parts
Dayton "Lynn" McKenzie
300 White Oak Lane, Oakland, MD 21550
301-616-2962
10/4-25(4)

Snow Plowing for your home or business.
Call us today for a quote !
301-387-8090
www.greenscapesllc.com
GREENSCAPES LLC
Professional Landscape Services
MHIC 92887
WV 043579
32-3t

FUELS

Seasoned & Split FIREWOOD
$135/cord, delivered
$70/½ cord, delivered
240-321-3739
240-321-4954
34-4t

FOR SALE – Firewood. 301-616-1625. 34-10.

SELECTIVE STONE LLC – Seasoned split firewood. Please call 301-334-6911. 33-5.

FOR SALE – Cut and split firewood by the cord. 301-746-5358. 32-5.

FOR SALE – Pole length roundwood. 301-616-7678. 32-5.

FOR SALE – Firewood: ½ cord dried hardwood, $60; ½ cord slabwood, $35. Delivery available. 301-689-3913. 31-5.

FOR SALE – Mixed firewood. 301-334-3632. 31-4.

FOR SALE – Seasoned firewood, $70 per half cord delivered. 301-533-6756 or 301-334-8710. Ask for Nathan. 31-5.

FOR SALE – Split firewood by the cord. Call 301-746-5358, Little Buddy's Firewood. 30-5.

D&R FIREWOOD – Quality firewood for you. 301-616-4466 or 301-387-0342. 16-26.

MODULAR

FOR SALE – 28'x48' new 3 BR modular home, only $67,900. D&D Homes, www.dd-homes.com. 301-463-2404.

Find us on Facebook!
Small Publishing Company/The Republican Newspaper

CLEANING SERVICES

GOT IT MAID – Commercial, residential, construction, deep cleaning, and auto detailing. Insured and bonded. Call Amy Uphold, 240-321-6243. 32-13.

SERVICES

WILL DO – Yard work, raking leaves, mowing lawns, plowing driveways. 301-616-5719.

CUSTOM SAWING – My logs or yours. On site sawing available. 301-616-7226. 31-4.

SEAMSTRESS SERVICES – Hems, alterations, new items, drapes, curtains, etc. Call Karen at 301-334-4498. 31-5.

CANVAS CREATIONS
• Boat Covers
• Awnings
Anything Canvas
301-387-4192

WINDOW *Expressions*
Custom Draperies
Blinds • Shades
Bedcoverings & Accessories
Free In-Home Shopping Service
HunterDouglas
Duette® Honeycomb shades
Silhouette® window shading
Luminette®
Country Woods® Classics™
Decor®
Patty Zimmerman, Consultant
301-689-9009
1-800-427-7900
38 Broadway, Frostburg, MD
Mon.-Fri., 10 a.m. - 5 p.m.
Saturday by appointment only
tf

SERVICES

LAPP CONCRETE COMPANY – All types of concrete work. Call Jared today for free estimate. 301-338-3232. 33-5.

WILL DO – Removal of dangerous trees or lot clearing. No tree too big or small. Insured. Free estimates. Call John, 240-321-1266. 33-4.

WILL DO – Hauling of excess clutter. Will help you organize basements, garages, attics, etc. Free estimates. Call John, 240-321-1266. 33-4.

WILL DO – Stump removal by machine. Reasonable prices. Insured. Call John, 240-321-1266. 33-4.

FALL CLEANUP – Hauling. You name it, we'll haul it. Call John, 240-321-1266. 33-4.

WILL HAUL – Scrap for a percentage of scrap price. Call John, 240-321-1266. 33-4.

RESIDENTIAL/COMMERCIAL PROPERTY – Services: pressure washing, mowing, property maintenance, landfill hauling/dumpster service, skid steer services, lot clearing, septic. Fully insured. Rick, 301-387-8348, 301-616-1050. 32-5.

PAINT & PAPER – Will do painting and wallpapering, residential or commercial. References available. Please contact Loretta Stoner or Jessica Paugh. Licensed and insured. 301-334-9782 or 301-616-0541. 32-4.

thirty-one
independent consultant
Beth L. Bowers
www.mythirtyone.com/227756
bethlbowers@comcast.net

NEED WELDING?
Field & shop service available. Competitive rates.
32-4tpd 301-448-6706 or 401-351-7306

A&D Seamless Gutter
Installation • Repair • Cleaning
5" & 6" Gutter in a Variety of Colors
FREE ESTIMATES
Oakland, MD
301-501-2407 301-334-8442
MHIC #103853
25-16tpd

Built to Last
Coblentz Custom Woodworking
646 O'Brien Road
Swanton, MD 21561
Offering quality handcrafted furniture & cabinetry for any room
FREE ESTIMATES
301-533-6179
Alvin Coblentz

Floyd Massey
301-616-6257
METAL SUPPLY LLC
Metal Roofing, Siding & Trims
147-C Service Center Drive
Oakland, MD 21550
301-334-1611(office & fax)
metalsupplyllc@gmail.com

Carroll Harvey Contracting
409 I St., Mtn. Lake Park
It's Fall!
Let us give you a FREE ESTIMATE on a wide range of projects which include
• **Shingle Roofs** - Ready for a new roof? Let us put you in the dry with a new shingle roof, complete with 1 yr. leak-free guarantee.
• **Decks** - Let us build you a new deck in time for you to enjoy the summer.
• **Floors** - We install beautiful laminate and hardwood floors.
• **Door & Window Replacement** - We install quality Andersen windows & vinyl replacement windows, patio doors, etc.
• **Interior Finish Work** - Quality woodwork with a beautiful finish
• **Custom-Built Stairways** - Let us build you a beautiful hardwood stairway that will be a focal point of your home.
• **Kitchens and Bathrooms** - We install new kitchens and bathrooms ... designed to meet your needs. Custom cabinets available.
• **Interior/Exterior Painting** - Done right!
• **Garage/Basement Finishing** - Transform your garage or basement into a clean, attractive space.
• **Custom Storage/Utility Sheds** - Just in time for winter storage.
Call TODAY for a FREE Estimate
301-334-6156
Courteous, Professional Service
BBB
MHIC #77827 Bonded • Insured

SERVICES

WILL DO – Sewing: Alterations, hemming, jeans, zippers, pillows, repairs, etc. Quality fast work. Reasonable prices. Call Pam at 301-334-3938. 34-5.

WILL DO – Stone retaining walls. Also, stone for sale. 301-746-5781. 33-5.

E-Z Excavating
Complete Excavating Service
Paul Everly
301-334-2940
1-800-491-3963


For All Your Home Needs...
Eggleston Construction
GENERAL CONTRACTING
New Homes • Additions • Kitchens & Baths
Repairs • Maintenance & Renovations
New Roofs & Roof Repairs
Home Improvement • Siding • Decks
301-616-6488
sreenterprises1@gmail.com
Licensed & Insured MHIC #97237


GutterTech ENTERPRISES
SEAMLESS GUTTERS
• Seamless half round systems
• Gutter covers
• Repairs & cleaning
MHIC #127392
301-501-6762 /301-334-3376 Oakland, MD

MICHAEL R. STEFAN, LLC
29 YEARS' EXPERIENCE MASONRY
CONCRETE • CONCRETE OVERLAY
BLOCK • BRICK • STONE
LICENSED & INSURED
HOME: 301-746-4555
CELL: 301-501-7090
MICHAELRSTEFANLLC@HUGHES.NET
25-dec. 27

SOJOURN MOVERS LLC
Oakland's First & Finest
Professional Household & Office Moving Service!
Free Estimates
In business since 1993 "Thanks for the opportunity to serve you."
Local and Long Distance
Stan DeWitt
Phone: 301-334-6211

Don Balogh
ACE APPLIANCE REPAIR
Since 1990
Servicing Most Brands

• Gas & Electric Ranges
• Major Appliances
washers, dryers, refrigerators, & dishwashers
Warranty Authorized Service Provider For Most Major Manufacturers
PROMPT, FRIENDLY SERVICE
Swanton, Md. • 240-321-1025

Storm Damage • Lot Clearing • Snow Removal
Firewood • Lawn Care • Custom Skid Steer Services

BUSTER'S
Brush, Stump & Tree Removal
Insured • Free Estimates
LTE#001045
301-334-9784 • Cell 301-616-9784

Since 1930
Brenneman WELL DRILLING, INC.
GROUND WATER SPECIALISTS
Pumps Repairs
Office 301-746-8666
Fax 301-895-DRIL
Providing and Protecting America's Groundwater
www.brennemanwelldrilling.com

11-tf

MEADOW MOUNTAIN WORKS
Seamless Aluminum Gutter
We use high quality .032 gauge seamless aluminum gutter
20 COLORS AVAILABLE
LEAF GUTTER GUARD
FREE ESTIMATES
LOCALLY OWNED AND OPERATED
301-334-1160

CODEGREEN CONSTRUCTION, LLC
Denny Savage
MHIC #98363
NO JOB TOO SMALL
Renovations, Repairs, Remodels
Custom Designs, Handyman Services
Cell 301-616-8035
Office 301-387-8035
info@codegreenllc.com
FREE ESTIMATES

FRIENDSVILLE NEWS

FRIENDSVILLE KIDS' FEST

The Anchor will host The Woodlands on Saturday and Sunday, Oct. 27 and 28, at 7 p.m. each evening. There will be a Dance of the Blacksmith, energetic praise and worship, and a play that is sure to impact children. Join the Woodlands, Ann, Thomas, and Cedar, as they embark on a journey assigned by the Master Oak to restore the City of Ruins. Along the way, they use the words of the Master's Book (the Bible) to help them overcome the dangers and the tricks of a fellow traveler, Evila, whom they later find to be the evil Diablo. Anyone with children ages 5 to 12 is welcome to attend. The event is free, but guests are asked to register and acquire tickets by visiting www.theanchorusa.org and clicking on the "Kids' Fest! The Woodlands!" link or call 301-501-7388.

GRACE LUTHERAN CHURCH

Holy Communion will be held at Grace Lutheran this Sunday, Oct. 21, during the 9:45 a.m. morning worship.

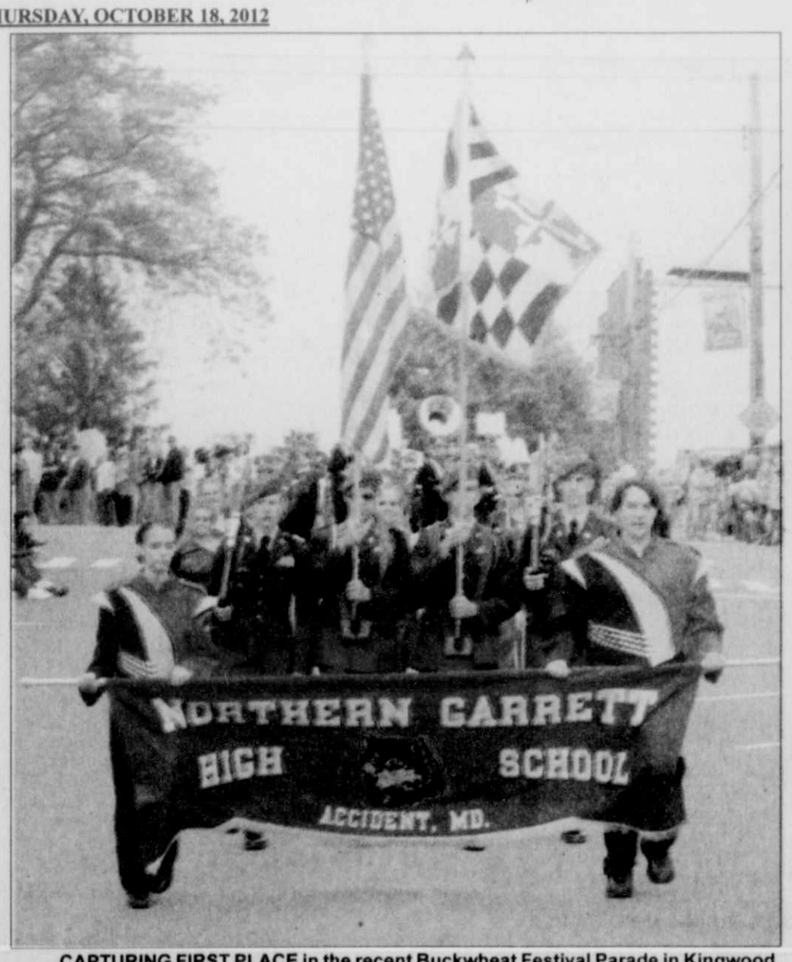
A Reformation Sunday service will held on Sunday, Oct. 28, at Bittinger Emmanuel Lutheran Church beginning at 11 a.m. A dinner will follow at the Bittinger fire hall. There will be no worship services at Grace Lutheran that day.

HARVEST DINNER

Friendsville United Methodist Church will hold its annual Harvest Dinner this Saturday, Oct. 20, beginning at 4 p.m. at the church. The menu will consist of turkey, stuffing, gravy, mashed potatoes, green beans, sauerkraut, cranberry salad, a roll, a drink, and dessert. Meals are $8 for adults and $4 for children age 10 and under. Guests may eat in or take out. The public is welcome to attend. There will be no deliveries this year.

COMMUNITY OUTREACH DINNER

Bear Creek Church of the Brethren will host a community outreach dinner on Saturday, Oct. 27, from 5 to 6:30 p.m. at the church. The menu will consist of fried chicken, roast turkey breast, mashed potatoes, peas, rolls, fruit cups, cake, and a beverage. There is no charge for the meal, but donations will be appreciated. The church is located at 1088 Brethren Church Road just past the Accident Elementary School. The public is invited to attend.



CAPTURING FIRST PLACE in the recent Buckwheat Festival Parade in Kingwood, W.Va., were the Northern Garrett High School Marching Band and the JROTC Husky Color Guard, pictured above. Carrying the NHS band banner are Tosha Griffin, left, and Michelle Moll. The JROTC Color Guard members, from left, are cadets First Sergeant Daniel Baechtel, Major Thomas Harvey, Sergeant Cordel Yoder, and Captain Alex Allman. At right, the same color guard unit is pictured participating in Frostburg's recent bicentennial celebration.



SAND SPRING CHURCH OF GOD

Sand Spring Church of God will host a welcome luncheon for new pastor Dana Umbel this Sunday, Oct. 21. This will follow the 10:15 a.m. worship service. There will be a Homecoming Service at 2 p.m. with Pastor Donnie Savage.

Revival Services will be held Oct. 21–24 at 7 p.m. each evening at the church. Pastor Donnie Savage will be the guest speaker.

BUCKWHEAT SUPPER

Sand Spring Church of God will host a buckwheat supper on Saturday, Oct. 27, beginning at 5 p.m. at the church. They will be serving buckwheat cakes, pancakes, sausage patties, home fries, sausage gravy, and biscuits. Meals are $7 for adults and $4 for children age 12 and under. There will also be a craft and bake sale table. Proceeds benefit the fellowship hall carpet fund.

TEA PARTY

The Friendsville Community Watch will hold a "Tea Party" on Thursday, Nov. 1, at the Friendsville Senior Building from 6:30 to 8 p.m. Ladies are invited to a free evening of fellowship and fun while learning about breast cancer prevention. There will be special guest speakers, hat making, and breast cancer awareness bingo. There will also be door prizes and refreshments. Those interested are asked to RSVP to Glenda Lane at 301-746-4240 or Cathy Williams at 301-746-5300. Seating is limited.

LIBRARY NEWS

The winner of the Friendsville Library Quilters 2012 quilt, "Friendsville Remembers the Civil War," was Kirt Harshman of the Friendsville area. Through the sale of the raffle, $1,388 was raised for the Friendsville library. Funds were used to purchase books and DVDs, as well as programming and craft materials.

Embroiderers are still needed to work on the 2013 quilt, a variation of a crazy patch. Those interested should contact Michele at 301-746-5663 or stop in at the library.

TOWN NEWS

The town of Friendsville will allow Trick-or-Treat on Wednesday, Oct. 31, from 5:30 to 7:30 p.m. Minors are to be accompanied by an adult and only to visit the homes with porch lights on.

The next meeting of the mayor and town council is scheduled for Monday, Nov. 5, at 7 p.m.

The town employees are currently picking up leaves. Residents are asked to sweep them curbside for the town to vacuum up.

JUBILEE JUNCTION

The musical entertainment for this Friday, Oct. 19, will be Debbie Carpenter and Girls from 6 to 8 p.m.

FUNDRAISER

The Back Door Café will offer a Friday night special of stuffed chicken breast, creamy mashed potatoes, a house salad, and cranberry sauce for $8.75/meal. Guests may call ahead to pre-order at 301-746-4990. All proceeds benefit the Anchor Ministry Training and Outreach Center.

Overview Of Garrett History To Be Topic Of Upcoming Class

Dr. Neal Brooks, retired chair of the history department at the Community College of Baltimore County, will teach a class titled "Garrett County History – An Overview" on Thursdays, Oct. 25 through Nov. 15, from 6:30 to 8 p.m. on Garrett College's McHenry campus.

This four-session class will address such topics as the early geographic interests and restraints to settling in the region; early settlers and the communities they populated; Garrett's connections to the 18th century quest for land; early economic development, including the impact of roads and railroads; and the 19th century resort communities that made Garrett County the "spa of the presidents."

For additional information or to register, persons may call the Continuing Education and Workforce Development Division at 301-387-3069.

MASTERMIND DESIGNZ
info@MastermindDesignz.com

Cimaglia Foot Care
Dr. Cathy Cimaglia, Podiatrist, is pleased to serve the Oakland community in all their foot care needs.
• Heel Pain • Warts
• Ingrown Toenails • Diabetic Foot Care
311 North Fourth Street, Suite No. 4
Oakland, Maryland 21550
Garrett Medical Group Building
(Dr. Walch's former office)
301-533-2940

America's Rural Lender Since 1916
We Finance:
• Small & large tracts of land with no acreage limits
• Homes and home construction
• Home and lot improvements
• Mortgage refinancing
• Recreation property
• Farms, livestock and equipment
FJ Grady
Loan Officer
301.334.8542
800.296.8554
FarmCreditofVirginias.com
Farm Credit Country Mortgages

RODERICK
Quality Leaves No Regrets
FURNITURE OUTLET
Name Brands at affordable prices!
LA-Z-BOY ASHLEY KINCAID Broyhill
203 Main Street Westernport
301-359-0451
www.rodericksoutlet.com

Pay Jack. Pay Jill.
Or virtually any other bill.
Because Every Dollar Counts
With Susquehanna's FREE Online Banking with Bill Pay, you can use your mobile device[1] or computer to pay your monthly bills, pay your babysitter or split a dinner check with friends. It's easy, secure and FREE with your Susquehanna personal checking account. To open your account and get started, visit one of our more than 250 branches, call us at 800.311.3182 or learn more at susquehanna.net/billpay
Connect with us:
Doing what counts.® | susquehanna.net | Member FDIC
Susquehanna Bank
[1]Mobile Banking is a free service from Susquehanna although your mobile carrier's text messaging and web access charges may apply.
M101342

Spooky, Splashy, Halloween Bash
Wednesday, October 31, 2012 5-8PM
Judge our pumpkins and help us pick the winners.
Trick-or-treat with our staff and students.
Visit our haunted room & swim in our haunted pool.....
Admission:
Members are free
Non-members Dress-to-impress $5
Not dressed....Boooooo! $7
Costumes will be judged at 5:45 PM
Haunted pool will open at 6 PM
GC CARC

Free

GARRETT COUNTY'S

STEPS

To Better Health

Fall
2012



Kids In Action

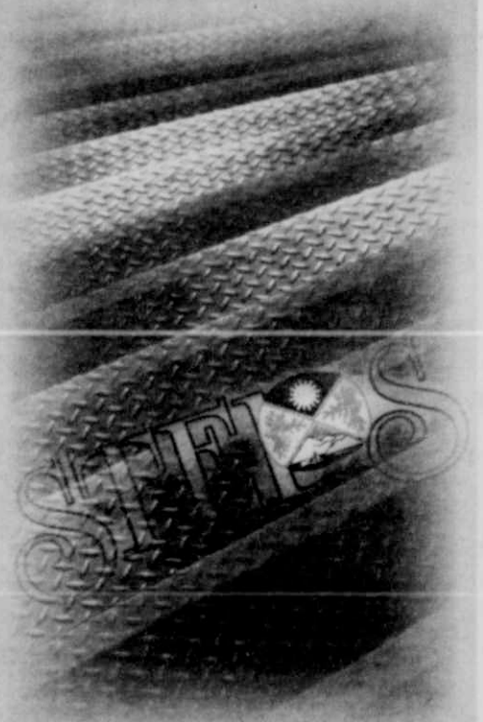
A Message From the STEPS Committee.

The usual message from the STEPS committee addresses health, wellness, and prevention. Our goal is to help our friends and neighbors stay healthy as long as possible and live the good life. One message we have not addressed is the effects of alcohol and drug abuse on our community. New words and phrases have become part of our vocabulary that we would like to ignore but can't. We are bombarded with news reports that mention meth, heroin, oxycontin, bath salts, synthetic marijuana, alcohol abuse ... and the list goes on. Our news flash is that we have a drug and alcohol abuse problem in Garrett County.

So why don't we hear about the problem? And, who are "these people"? The simple answer is denial. We do not want to admit that there is a problem and if we do, we want to cover it up and deny that it is there. We tell ourselves, "maybe it will go away if I ignore it." In addition, persons with an addictive disorder are experts at hiding their problem. While denying that we or a loved one has a problem, the symptoms get worse. The downward spiral includes financial ruin, child neglect and all too often death from an overdose, an accident as a result of being impaired, or a chronic illness as a consequence of the addiction.

There is hope. Prevention works, treatment is effective and people recover. We have many prevention programs in our community that are overseen by the Drug Free Communities Coalition. In the coming months you will be hearing of how these prevention efforts are stemming the tide of abuse. There are also local treatment options available in our community that include the Health Department's out-patient addiction program and private therapists. Those persons in need of in-patient services can be referred to programs outside of Garrett County and then return when they are ready for less intensive out-patient treatment. Finally there are many 12-Step Meetings including AA and NA and faith-based programs where persons can find support and acceptance from other persons in recovery.

The most important step however is the first one. Many wait until they are in a legal, family or health crisis to seek help. The best advice is to not wait, and address the addiction before it gets any worse. If you or a loved one is in need of assistance with an addiction you can seek help from friends and family, your church, your health care provider or you may call the Garrett County Center for Behavioral Health at 301-334-7670. Staff will help you find treatment or support that is right for you. If it sounds overwhelming, remember to just take one step at a time.



The next semi-annual edition of *STEPS* will be published in April 2013. The advertising deadline is February 15, 2013. To purchase an ad or submit an article, contact Kathy Skipper at 301-334-7740.

Total Fitness Takes More than a Gym

We're not like other fitness centers where there's little or no personal attention (which almost always leads to no results). At alwaysFIT, our team is dedicated to motivating and supporting you as you work to achieve your physical best.

- Customized workouts - 6 months included with annual membership
- Personal training
- Group classes for all fitness levels
- Big Weight Loss Challenges
- Meal planning
- State of the art equipment for circuit training and cardio including a Stepmill Stairmaster and Cybex Arc Trainer



General Manager Troy Vignoliand his team are here to help you get serious about fitness.

www.myalwaysfit.com
301.387.6539
Dry Dock Plaza - Deep Creek Lake, MD

alwaysFIT
personal training & fitness center

A message from the Garrett County Health Workforce Development Network (GAHWDN).

Quality Practice/Quality of Life



The Garrett Allegany Health Workforce Development Network (GAHWDN) began its third year of programming this September. Supported through funding from the Health Resources and Services Administration's Office of Rural Health Policy, the Network has continued to expand programming focusing on its mission to design and implement solutions to address the health workforce needs of the region.

Network partners know that if they can bring potential practitioners to the region to see all the opportunities of practice and recreation, they stand a better chance of recruiting much needed physicians and mental health professionals to Garrett and Allegany counties. The Network partners continue to strengthen collaboration in creating innovative, local solutions to the health professional shortages that Garrett and Allegany counties face. Building on last year's successes, the Network has now provided nine community training rotations for University of Maryland School of Medicine's Departments of Family and Community Medicine. Feedback on the rotations continues to be quite positive, as the residents are gaining eye-opening experiences on what it really means to practice in a rural region. The breadth and depth of primary care practice is much larger than they anticipated.

In addition to medical resident rotations, the Garrett County Health Department (GCHD) is in the process of establishing a mental health internship for qualified clinical social work and clinical psychology students at the master's level of education. On September 7, 2012, the Network hosted a day-long event at GCHD, where Frostburg State University students in the Counseling Psychology program and their graduate program director visited with GCHD staff and mental health professionals to learn about internship opportunities at GCHD. They also were treated to a great time at the Wisp Resort's zip line so they could get a first-hand experience of the wonderful recreation activities near Deep Creek Lake.

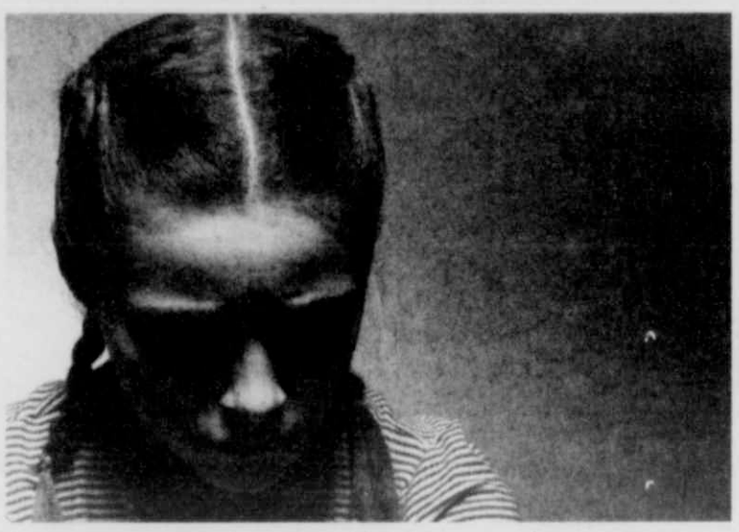
Once the evaluations of their Garrett County experience were tabulated, all of the students stated that that they would encourage others to consider GCHD for an internship site as a result of this event.

For more information, contact Martha Bird, Network Director, 301-777-9150, ext. 110, mbird@wmahec.org.

Are you being abused?
Have you been abused in the past?
Are you concerned that you are abusive?
Dove Center
24-hour Hotline: 301-334-9000
Toll-free: 1-800-656-HOPE (4673)
Counseling and Administration: 301-334-6255

Garrett County Center for Behavioral Health
Offices in Oakland and Grantsville

- Child and Adult Psychological Services
- Individual and Group Counseling
- Drug and Alcohol Treatment
- Family Therapy
- Medication Management
- Insurance Payments Accepted
- Maryland Medical Assistance Program
- Sliding Fee Scale Available



www.garretthealth.org
301-334-7680 or 301-895-5355
Serving the Community as Part of the Garrett County Health Department Since 1967

Nuts to your good health!

Ask any nutritionist today about nuts, and he or she will tell you they are good for you—in moderation, of course. Although nuts are high in fat and calories, they are rich in numerous substances that are beneficial to your health, so they pack a powerful nutritional punch. Do you know all the reasons why you should be eating nuts—and which types and amounts are best? Take the following quiz to find out.

What's an appropriate serving size of nuts? A. 1 ounce. B. 2 ounces. C. 3 ounces.

Answer: A. Although they are considered a healthy snack, nuts are not a low-calorie food. Different nuts have varying calorie counts, but most contain between 160 and 200 calories per ounce (more, of course, if they're covered in sugar or chocolate).

You should limit your daily consumption to about 1 ounce; use the following as a guide: 35 peanuts; 24 almonds; 18 medium cashews; or 12 filberts, hazelnuts, macadamia nuts or walnut halves. Remember that salted nuts can have too much sodium to be healthy, so seek out unsalted nuts whenever possible.

What kind of fat is found in nuts? A. Monounsaturated fats. B. Polyunsaturated fats. C. Omega-3 fatty acids. D. All of the above.

Answer: D. Too often, the sources of protein that we choose—such as meat and dairy products—contain saturated fats, which are bad for the heart. But nuts offer protein that's accompanied by healthier forms of fat. Monounsaturated and polyunsaturated fats are known to lower levels of low-density lipoprotein (LDL, or "bad") cholesterol.

Nuts are also one of the best plant-based sources of omega-3 fatty acids, a type of polyunsaturated fat that lowers the risk of arrhythmias (abnormal heartbeat), triglyceride levels and blood pressure, and may also slow the rate of plaque growth in the arteries.

Which of the following nuts is highest in fat and calories per serving? A. Cashews. B. Macadamia nuts. C. Walnuts.

Answer: B. Macadamia nuts have 204 calories per ounce and 21.5 grams of fat (17 grams of unsaturated fat) per ounce. Chestnuts are lowest in calories and fat, with 69 calories and less than 1 gram of fat per ounce. Other common nuts (including almonds, cashews, peanuts, pecans, pistachios and walnuts) range from 161 to 201 calories per ounce.

Breast Cancer: Know Your Risk, Get Screened

The two most important risk factors for breast cancer are: age and being a woman. Therefore, it is important for every woman to discuss her risk for breast cancer with a healthcare provider. October is Breast Cancer Awareness month and a great time to find out more about breast cancer screening.

Screenings for breast cancer include simple tests: the clinical breast exam and a mammogram. A clinical breast exam is performed by a healthcare provider and can find breast abnormalities early. The mammogram is a low-dose X-ray picture of the breast. These X-ray pictures complement the clinical breast exam and can help find breast cancer at an early stage when it can best be treated.

Breast cancer screenings can be quick and easy. All women should:

1. Know their breast cancer risk
2. Get screened for breast cancer
3. Call their healthcare provider today!

The Garrett County Health Department helps connect women with healthcare providers that can discuss breast cancer risk and recommend appropriate screening. Also, the Garrett Co. Breast and Cervical Cancer Program offers clinical breast exams and mammograms for eligible women who may not be able to afford these important screenings. Call 301-334-7770 or 301-895-3111 for more information.

Diabetes. HEART DISEASE. Asthma. Depression.
What do these illnesses have in common?

Untreated, they can be deadly.

Depression is a disease, not a weakness, and can lead to suicide. Fortunately, depression can be treated and lives saved when symptoms are recognized and medical help is sought.

Most people with depressive illness do not seek treatment, although the great majority, even those whose depression is severe, can be helped. Thanks to years of fruitful research, there are now medications and psychosocial therapies (cognitive/behavioral, "talk" or interpersonal) that ease the pain of depression.

Some symptoms may include feeling:

Nervous or "empty" • Guilty or worthless • Like no one loves you • Like life is not worth living

Or if you are:

Enjoying things less than you used to • Sleeping more or less than usual • Eating more or less than usual

If you or someone you know has some of these symptoms for more than two weeks, tell someone about your symptoms. Speak with a doctor, nurse, or mental health counselor. Consider having a friend or family member help you make the call. There is also a toll free crisis hotline in Maryland: 1-800-422-0009.

For further information and referral regarding depression and other mental health needs, you can contact the Garrett County Core Service Agency at 301-334-7440.

GARRETT COUNTY MARYLAND HEALTH DEPARTMENT

NIMH
National Institute of Mental Health

Could you be eligible for WIC...and not even know it!

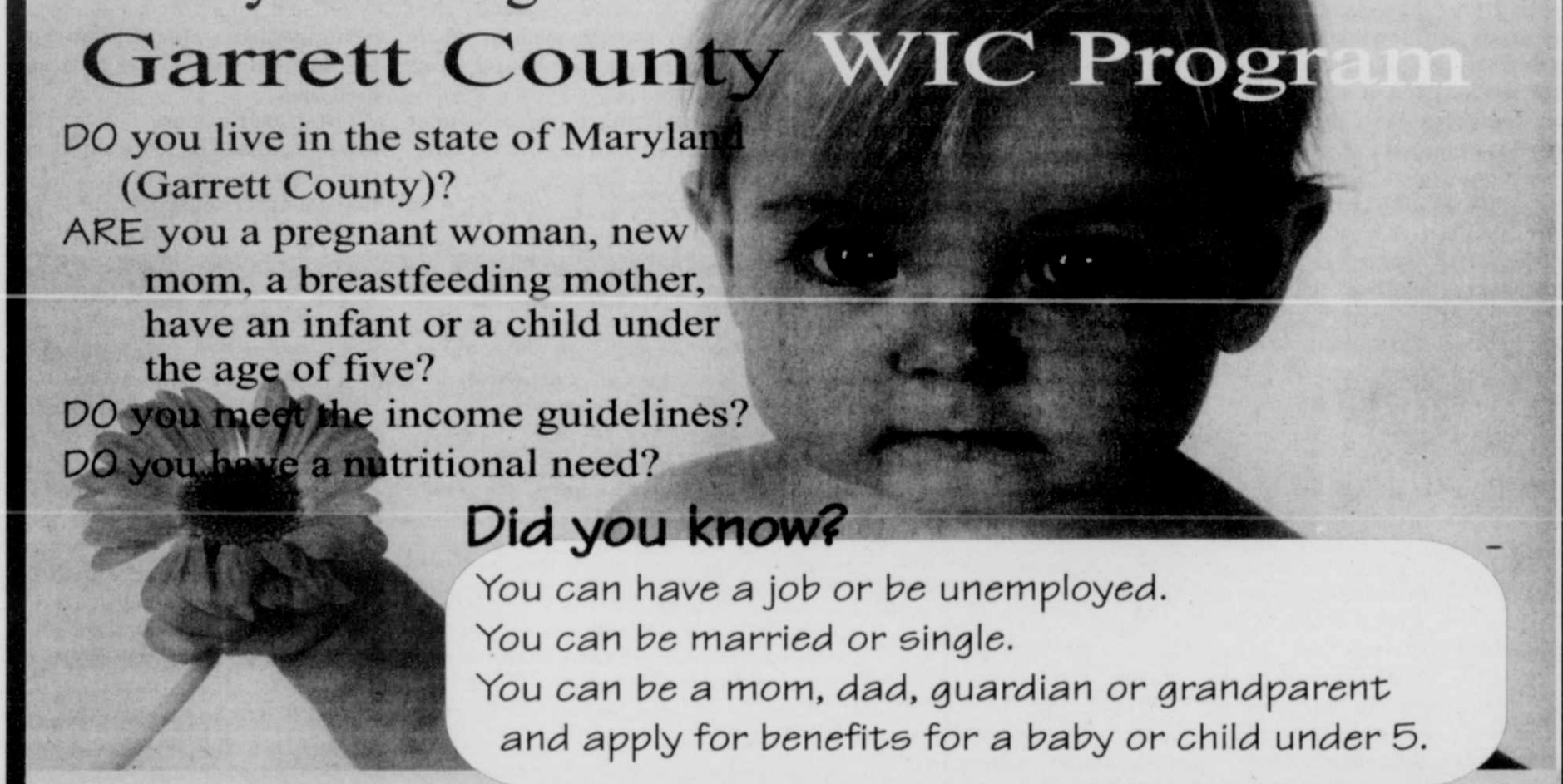
Garrett County WIC Program

DO you live in the state of Maryland (Garrett County)?

ARE you a pregnant woman, new mom, a breastfeeding mother, have an infant or a child under the age of five?

DO you meet the income guidelines?

DO you have a nutritional need?



Did you know?

You can have a job or be unemployed.
You can be married or single.
You can be a mom, dad, guardian or grandparent and apply for benefits for a baby or child under 5.

Income Eligibility Guidelines for Maryland WIC Program Benefits

Family Size	Annual Income	Monthly	Bi-Monthly	Bi-Weekly	Weekly
1	$20,665	$1,723	$862	$795	$398
2	$27,991	$2,333	$1,167	$1,077	$539
3	$35,317	$2,944	$1,472	$1,359	$680
4	$42,643	$3,554	$1,777	$1,641	$821
For each additional family member add	$7,326	$611	$306	$282	$141

Check out these guidelines to see if you qualify for WIC. If your family receives less than the amount listed, you may be eligible. Participation in other programs such as Medical Assistance, Energy Assistance, Temporary Cash Assistance and Food Assistance may also qualify you.

How WIC Helps

- Healthy Foods
- Breastfeeding Education and Support
- Health Screening and Growth Checkups
- Information about healthy foods and how to feed your family
- Information on other services

WIC

Better Nutrition For A Brighter Future

Call WIC today for an appointment or more information at: 301-334-7710

Grantsville area: 301-895-3111 Statewide call: 1-800-242-4942

The Garrett County Health Department is an equal opportunity provider and employer.

What's Your BMI?

BMI stands for Body Mass Index and knowing your BMI is as important as knowing your blood pressure, blood sugar and cholesterol levels. BMI is a calculation that considers both your height and your weight and is what health professionals use to determine if your weight is healthy or risky. The higher your weight, the higher your BMI and the greater your risk of developing health problems. Being at a healthy weight helps you cut your risk of disease like heart disease, high blood pressure, type 2 diabetes, osteoarthritis and stroke. According to the American Cancer Society, 35 percent of all cancer deaths each year in the United States could have been prevented by healthier eating habits, regular physical activity and weight control. Being overweight increases the risk of cancer of the kidneys, colon, gallbladder, pancreas, uterine lining, and breast. Besides not smoking, the best ways to help prevent cancer are to eat well, stay active, and maintain a healthy weight.

The healthy weight range is a BMI of 19 to 25. Calculate your BMI using the chart. First find your height in the left column. Then read along the row for your height until you reach the weight closest to yours. Now move straight up the chart to find your BMI. If your BMI is greater than 25 now is the time for you to take control of your health and bring your BMI down.

If your BMI is above 25, your first step should be to focus on better lifestyle habits that will help you lose weight and keep the weight off. The following steps will help lower your BMI:

Step 1: Eat fewer foods that contain high amounts of refined white flour, fat and sugar. These foods are high in calories and lack fiber.

Step 2: Eat at least 5 servings of fruits and vegetables each day. They contain vitamins, minerals and other nutrients that are important for overall health and they are a good source of fiber.

Step 3: Eat more foods that are higher in fiber such as whole grains, legumes /beans and fruits and vegetables.

Step 4: Drink at least 6 8-ounce glasses of water a day. Many times when you feel hungry, you may just be thirsty.

Step 5: Decrease liquid calories, such as soda, fruit juice and specialty coffee drinks. Choose noncaloric beverages like water, sparkling water, flavored waters and decaffeinated teas.

Step 6: Be more active. Take family walks to be more active and to catch up on everyone's day. Participate in community walks and runs with your co-workers.

Body Mass Index Table

	Normal						Overweight					Obese										Extreme Obesity														
BMI	19	20	21	22	23	24	25	26	27	28	29	30	31	32	33	34	35	36	37	38	39	40	41	42	43	44	45	46	47	48	49	50	51	52	53	54
Height (inches)	Body Weight (pounds)																																			
58	91	96	100	105	110	115	119	124	129	134	138	143	148	153	158	162	167	172	177	181	186	191	196	201	205	210	215	220	224	229	234	239	244	248	253	258
59	94	99	104	109	114	119	124	128	133	138	143	148	153	158	163	168	173	178	183	188	193	198	203	208	212	217	222	227	232	237	242	247	252	257	262	267
60	97	102	107	112	118	123	128	133	138	143	148	153	158	163	168	174	179	184	189	194	199	204	209	215	220	225	230	235	240	245	250	255	261	266	271	276
61	100	106	111	116	122	127	132	137	143	148	153	158	164	169	174	180	185	190	195	201	206	211	217	222	227	232	238	243	248	254	259	264	269	275	280	285
62	104	109	115	120	126	131	136	142	147	153	158	164	169	175	180	186	191	196	202	207	213	218	224	229	235	240	246	251	256	262	267	273	278	284	289	295
63	107	113	118	124	130	135	141	146	152	158	163	169	175	180	186	191	197	203	208	214	220	225	231	237	242	248	254	259	265	270	278	282	287	293	299	304
64	110	116	122	128	134	140	145	151	157	163	169	174	180	186	192	197	204	209	215	221	227	232	238	244	250	256	262	267	273	279	285	291	296	302	308	314
65	114	120	126	132	138	144	150	156	162	168	174	180	186	192	198	204	210	216	222	228	234	240	246	252	258	264	270	276	282	288	294	300	306	312	318	324
66	118	124	130	136	142	148	155	161	167	173	179	186	192	198	204	210	216	223	229	235	241	247	253	260	266	272	278	284	291	297	303	309	315	322	328	334
67	121	127	134	140	146	153	159	166	172	178	185	191	198	204	211	217	223	230	236	242	249	255	261	268	274	280	287	293	299	306	312	319	325	331	338	344
68	125	131	138	144	151	158	164	171	177	184	190	197	203	210	216	223	230	236	243	249	256	262	269	276	282	289	295	302	308	315	322	328	335	341	348	354
69	128	135	142	149	155	162	169	176	182	189	196	203	209	216	223	230	236	243	250	257	263	270	277	284	291	297	304	311	318	324	331	338	345	351	358	365
70	132	139	146	153	160	167	174	181	188	195	202	209	216	222	229	236	243	250	257	264	271	278	285	292	299	306	313	320	327	334	341	348	355	362	369	376
71	136	143	150	157	165	172	179	186	193	200	208	215	222	229	236	243	250	257	265	272	279	286	293	301	308	315	322	329	338	343	351	358	365	372	379	386
72	140	147	154	162	169	177	184	191	199	206	213	221	228	235	242	250	258	265	272	279	287	294	302	309	316	324	331	338	346	353	361	368	375	383	390	397
73	144	151	159	166	174	182	189	197	204	212	219	227	235	242	250	257	265	272	280	288	295	302	310	316	325	333	340	348	355	363	371	378	386	393	401	408
74	148	155	163	171	179	186	194	202	210	218	225	233	241	249	256	264	272	280	287	295	303	311	319	326	334	342	350	358	365	373	381	389	396	404	412	420
75	152	160	168	176	184	192	200	208	216	224	232	240	248	256	264	272	279	287	295	303	311	319	327	335	343	351	359	367	375	383	391	399	407	415	423	431
76	156	164	172	180	189	197	205	213	221	230	238	246	254	263	271	279	287	295	304	312	320	328	336	344	353	361	369	377	385	394	402	410	418	426	435	443

Source: Adapted from Clinical Guidelines on the Identification, Evaluation, and Treatment of Overweight and Obesity in Adults: The Evidence Report.



Learn how to make
possibilities...possible.

Every time you use the phone,
If any disability makes it difficult for you to
may qualify for FREE assistive telephone
Maryland Accessible Telecommunicati

Even though you may be able to carry on a conversation with someone in person, you may have difficulty communicating by standard telephone.

The Maryland Accessible Telecommunications (MAT) program, a service of Maryland Relay, provides assistive telecommunications equipment—free of charge—to people who qualify. Training on how to use the equipment is available.

To learn more about the free equipment, including hands-free phones, amplified phones, voice activated phones and more, simply call Maryland Relay Customer Service at **1-800-552-7724**. You may also visit our website, **www.mdrelay.org**. Click on Free Equipment for more information on how to apply.

Maryland RELAY
DIAL 7-1-1

IT'S POSSIBLE

Bounce Back Community Project Launched

This fall Brenda's Body Shop is teaming with Miss Maryland Joanna Guy on project Bounce Back, a series of fun, dance-based activities designed to involve the community in supporting Cindy's Fund and the Children's Miracle Network. With a theme of "helping others bounce back to health," the project uses colorful plastic balls in a variety of events throughout the fall. Dance performances, an Autumn Glory Parade float, and a Bounce Back Bonanza event on November 4, from 2-4 pm at Southern High School, are some of the many creative activities planned to raise awareness and money for the selected charities.

Bounce Back is the brainchild of Brenda Brosnihan, owner of Brenda's Body Shop (BBS) and creator of successful community fundraising drives such as the Thriller and Pink Glove dance projects, which together raised more than $75,000 for local charitable organizations. Brosnihan says that Bounce Back "provides a way for everyone to join together in making a difference in the lives of adults and children who are facing serious health and wellness challenges."

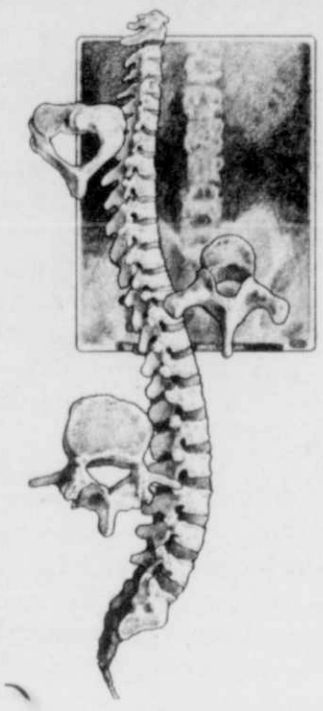
Individuals can participate by learning the Bounce Back dance and by selling balls to raise money. Businesses can support the project by pledging to become Bounce Back sponsors: High Roller or Ball Blitzer, or by buying bags of balls to become a Ball Runner and distribute balls to their employees or customers. All Bounce Back sponsors will be featured in a multimedia advertising campaign.



Joanna Guy, Miss Maryland 2012, has worked with Brosnihan to plan the project and will be appearing at several of the planned events. "I am excited to support Bounce Back," Guy says, "because our community displays so much enthusiasm for raising money to support worthwhile causes. I think everyone who participates in these fun activities will have a ball!"

Cindy's Fund is a local nonprofit organization dedicated to helping Garrett County residents who are battling cancer. Children's Miracle Network Hospitals (CMNH), the national charity of the Miss America Organization, provides lifesaving care and treatment for seriously injured and critically ill children, with contributions directed to donors' local CMNH hospitals. For more information about these organizations visit www.cindysfund.org and www.childrensmiraclenetworkhospitals.org. To sign up for classes or to learn about sponsorship opportunities, call BBS at 301-334-1275 or visit the website at brendasbodyshop.com.

WE ARE WHERE YOU NEED US,
WHEN YOU NEED US!



Williams Chiropractic Clinic

WILLIAMS CHIROPRACTIC CLINIC
Dr. Ronel R. Williams
Conveniently Located at 607 Oakland Avenue, Mtn. Lake Park
Discover What Chiropractic Wellness Can Do For You!

We offer effective treatment for the following conditions:

- Personal Injuries
- Auto Accidents
- Disc Problems
- Mid-Low Back and Rib Pain
- Sports Injuries
- Arch and Foot Pain
- Carpal Tunnel Syndrome
- Tennis Elbow
- Nerve Entrapment
- Heel Spurs
- Neck and Arm Pain
- Injured Workers
- Headaches
- Low Back and Leg Pain
- Bursitis (Hip, Knee, Elbow, Shoulder)
- Shoulder Tendonitis
- Sciatica Pain
- Fibromyalgia

Services

- Dry Needling
- Spinal Decompression Therapy
- Cold Laser Therapy
- Digital Foot Scanning for Custom Foot Orthotics
- Spinal Manipulative Therapy
- Ultrasound
- Electric Stem
- Interferential
- Diathermy
- Nutritional Counseling
- Rehabilitation Exercise

Qualifications:

- Certified in Sports Injuries by the American Association Council on Sports Medicine
- All Chiropractic Assistants are Licensed & State Certified
- Over 30 Years' Experience at the Same Location

Only Chiropractic office in the area with in-office X-ray
Our goal is to provide our patients with the finest quality, affordable healthcare in a comfortable caring environment!

Member of the American Chiropractic Assn., Maryland Chiropractic Assn., ACA Sports Council, and GC Chamber of Commerce.

We have early morning, evening and Saturday hours to fit your busy schedule!
Hours: 7-7 M,W, F; Tues & Sat 8-12
Same Day Appointments! 301-334-3180 or 800-747-3182
www.wmschiroclinic.com

2013 Health Fair

The Garrett County STEPS to Better Health Committee has been busy planning the 2013 Health Fair. The annual Fair will be held at the Wisp resort on April 13. The Fair will feature health screens, vendor booths, speakers on a variety of topics, an American Red Cross Blood Drive, and activities for all ages. The Health Fair is free of charge and many door prizes are given to participants. Anyone interested in becoming part of the planning committee may contact Bob Stephens the current chair of the committee, at 301-334-7670.



Pictured in the photo from the bottom left in clockwise order are: Elizabeth Goldsborough, Lori Gregory, Suzanne Nicolas, Kathy Skipper, Amy Ritchie, Dorothy Andreas, Ann Wellham, Kathy Greaser, Jeannie Miller and Beverly Rasel. Also attending the meeting were Rodney Glotfelty, Kendra McLaughlin, Charles Wilt and Bob Stephens.

Tips for Teens

- Limit Snacks
- Tobacco—Bad News in any form
- Say NO to Mouth Jewelry
- Schedule a Dental Checkup
- Brush twice a day
- Floss
- Eat Fruits and Vegetables

Garrett County Health Dept. Dental Care Center

301-334-7660

How do sugars attack your teeth?

Invisible germs called bacteria live in your mouth all the time. Some of these bacteria form a sticky material called plaque on the surface of the teeth. When you put sugar in your mouth, the bacteria in the plaque gobble up the sweet stuff and turn it into acids. These acids are powerful enough to dissolve the hard enamel that covers your teeth. That's how cavities get started. If you don't eat much sugar, the bacteria can't produce as much of the acid that eats away enamel.



What is Hospice?

Centuries ago, hospice meant a place of refuge for the wary traveler to seek rest and care. Over the years, hospice has developed into a concept of providing care in the home, nursing home, assisted living homes, group homes and the hospital for the terminally ill. Our services include pain control and physical, emotional, social and spiritual support for the patient and the patient's family during the illness and through the grief and bereavement process.

Hospice of Garrett County, Inc. a non-profit organization, began caring for the terminally ill in 1983. We operate under the direction of a thirteen member Board of Directors. Our Hospice Team consists of a Medical Director, Executive Director, Registered Nurses, Certified Nursing Assistants, Social Worker, Chaplain, patient care volunteers, bereavement support, office staff and auxiliary volunteers.

Who Needs Hospice? Patients that have been diagnosed with a terminal illness with a prognosis of six months or less to live if the disease pursues its normal course. When the disease doesn't take the normal course, the patient may remain on Hospice as long as one continues to decline. Many people assume that we only admit cancer patients; this isn't the case. Any illness that is reason for the six month prognosis qualifies you for admission. To list a few: ALS, Heart Disease, Respiratory Failure, Renal Failure, Dementia, General Decline, End Stage Alzheimer's and others.

Hospice care is available to persons of all ages. The youngest patient in Hospice of Garrett County was 6 months. The oldest was 104.

For Referrals & Admissions A family member, patient, friend, physician, or a health care professional may make a referral. The patient must be aware of the referral and the patient's physician must order the hospice care.

The patient will be eligible for services if he or she has been diagnosed with a terminal illness and desires palliative (symptom control) rather than curative treatments.

Hospice is always in need of more volunteers. Patient care volunteers attend volunteer training classes on subjects such as HIPAA, patient privacy, confidentiality, infection control, personal care, signs and symptoms of approaching death and listening skills.

For more information you may call Brenda Butscher, Executive Director or Kay Perry, RN, Director of Clinical Services, at 301-334-5151.

Why Your Home Needs a Smoke Detector

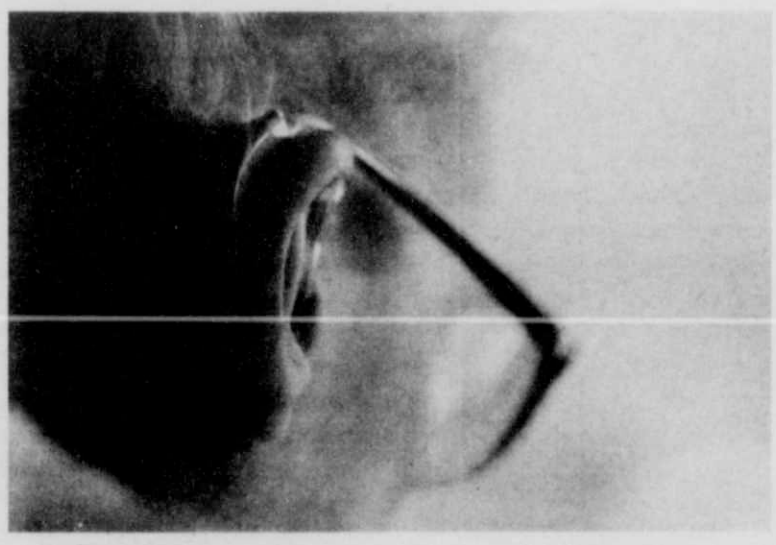
Fires can break out at any time and move quickly through a structure, making early warning critical. The earlier you know of a fire breaking out, the greater the chances of getting out safely. Smoke detectors are an excellent first line of defense and can detect a potentially fatal fire.

According to the Maryland Injury Prevention Program, about 92% of Maryland homes have smoke detectors; however, more than 60% of house fire deaths occur in homes that lack a working smoke alarm. Most smoke detectors are battery-operated and if the battery runs out, the alarm is useless. Many smoke detectors will give off an intermittent noticeable chirping sound when the batteries need replaced. A better plan is to replace the batteries in smoke detectors at least once a year. A common day that many use to change their batteries is Daylight Saving when you change your clock. If not then, choose a day, maybe a birthday, to install new batteries every year on that day. Smoke detectors should be kept clean and inspected and tested on a monthly basis. Never paint over a smoke detector; it will prevent the detector from working correctly.

Often the first hint of a fire is the smell of smoke. In fact, this may be the only indication something is wrong. Although you may not initially see the fire or feel the heat associated it, the smell of smoke should quickly reach you. A good smoke detector is far more sensitive than your nose and can pick up the smell of smoke far quicker. This early warning may make the difference between survival and death or between minor and total property loss.

The Garrett County Health Department has a limited supply of smoke detectors available to needy Garrett County residents. For more information, call the health department at 301-334-7730 or 301-895-3111 and ask for Mike Wilburn or extension 6524.

Hearing Aid Pros and Cons



Only one in seven people ages 50 and older who should be using hearing aids wears a device, says a study led by Johns Hopkins researchers. That means nearly 23 million either don't know they have clinically significant hearing loss or, for various reasons, are not getting the help they need.

Hearing aids can be analog or digital. Older analog hearing aids can be programmed with settings for various listening environments according to the user's preferences. Digital hearing aids, usually more expensive than analog, can be fine-tuned for specific frequencies and have more programming flexibility.

Behind-the-ear (BTE) hearing aids

A plastic case that hooks behind the ear houses the electronics. It's attached to a customized, plastic ear mold that fits in the outer ear.

Pros: Good for mild to profound hearing loss, allows for the most amplification among all types, long battery life, easy to clean

Cons: May be visible, can be difficult to wear with eyeglasses

Open-fit behind-the-ear (BTE) hearing aids

The miniature digital component fits completely behind the ear, eliminating the need for a mold. A small tube runs into the ear canal.

Pros: Voices sound less "plugged up," less visible than other hearing aids, the tube's design keeps it away from earwax—good for people who have wax buildup—and allows the ear canal to remain open

Cons: Smaller batteries don't last as long as larger ones, small size may limit ability to make manual adjustments, may be visible, not good for severe to profound hearing loss

In-the-ear (ITE) hearing aids

A small, custom-molded plastic case sits in and completely fills the outer ear and has no external wires or tubes.

Pros: Good for mild to severe hearing loss, optional "telecoil" makes it easier to hear phone conversations and some public sound systems, has volume control

Cons: Is visible in the ear, may be sensitive to wind noise, not good for severe to profound hearing loss

In-the-canal (ITC) hearing aid

A tiny case, custom molded to fit the size and shape of the ear canal, sits partly in the ear canal.

Pros: Good for mild to moderately severe hearing loss, less visible than other hearing aids, usually works well with the telephone, less sensitive to wind noise

Cons: Not good for severe to profound hearing loss, small size may make it difficult to adjust and remove, may cause some feedback

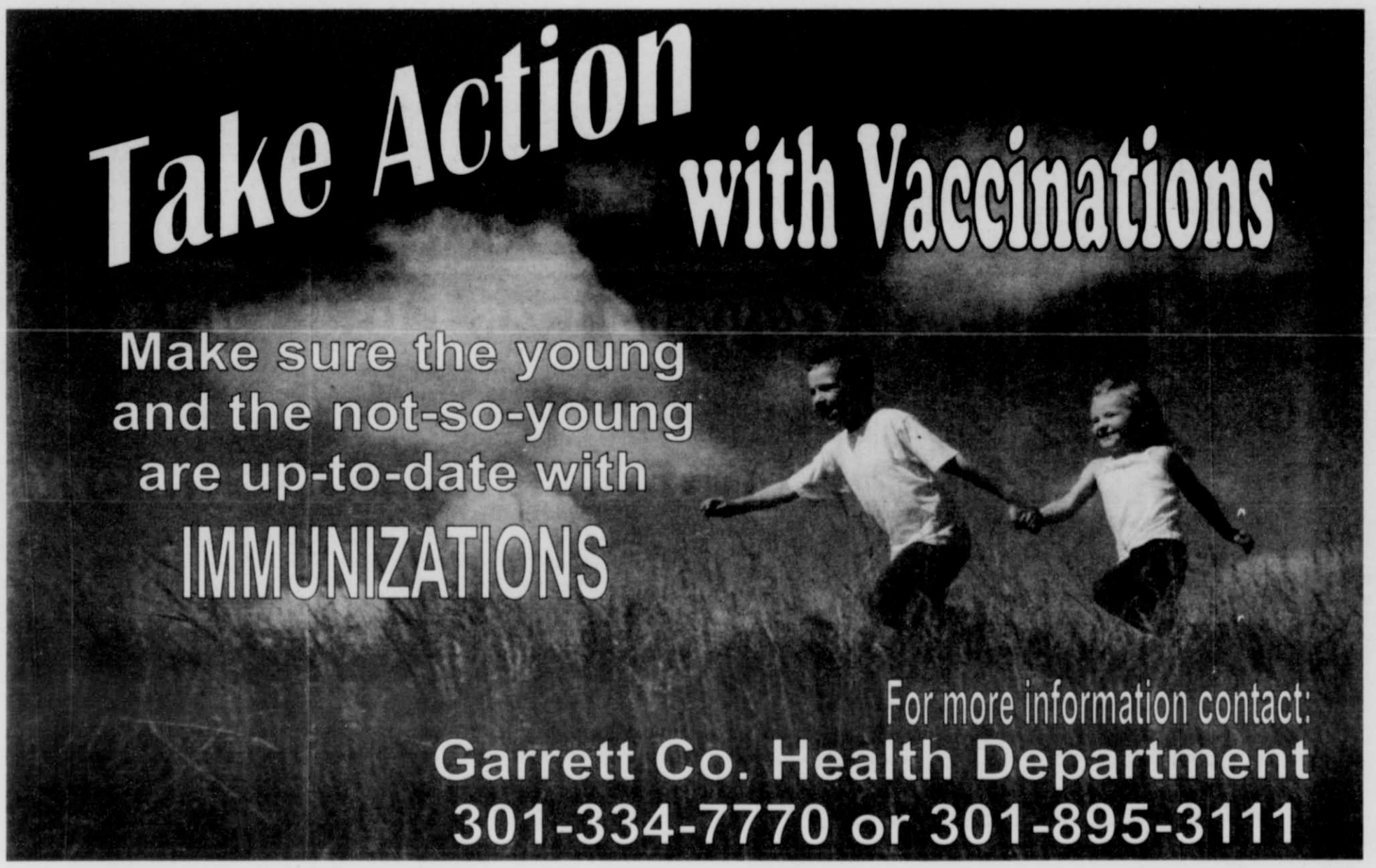
Completely in-the-canal (CIC) hearing aid

A tiny case is nearly hidden deep in the ear canal. Usually has a cord or tiny handle to aid in removing it.

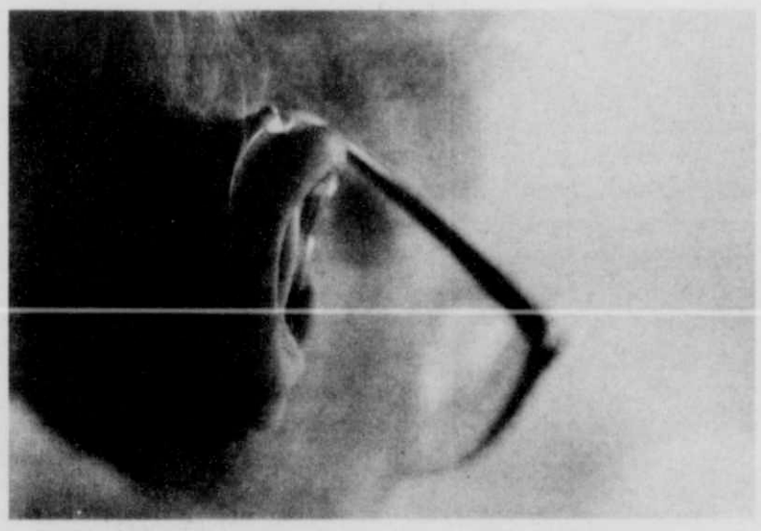
Pros: Good for mild to moderately severe hearing loss, less visible than other hearing aids, usually works well with the telephone, less sensitive to wind noise

Cons: Not good for severe to profound hearing loss, small size may make it difficult to adjust and remove, no volume control, too small to hold devices like telecoil, smaller batteries don't last as long as larger ones, can become clogged with wax and require repairs

If you suspect that you have hearing loss, be sure to consult a professional for an exam and hearing test. You could be missing out.



Hearing Aid Pros and Cons



Only one in seven people ages 50 and older who should be using hearing aids wears a device, says a study led by Johns Hopkins researchers. That means nearly 23 million either don't know they have clinically significant hearing loss or, for various reasons, are not getting the help they need.

Hearing aids can be analog or digital. Older analog hearing aids can be programmed with settings for various listening environments according to the user's preferences. Digital hearing aids, usually more expensive than analog, can be fine-tuned for specific frequencies and have more programming flexibility.

Behind-the-ear (BTE) hearing aids

A plastic case that hooks behind the ear houses the electronics. It's attached to a customized, plastic ear mold that fits in the outer ear.

Pros: Good for mild to profound hearing loss, allows for the most amplification among all types, long battery life, easy to clean

Cons: May be visible, can be difficult to wear with eyeglasses

Open-fit behind-the-ear (BTE) hearing aids

The miniature digital component fits completely behind the ear, eliminating the need for a mold. A small tube runs into the ear canal.

Pros: Voices sound less "plugged up," less visible than other hearing aids, the tube's design keeps it away from earwax—good for people who have wax buildup—and allows the ear canal to remain open

Cons: Smaller batteries don't last as long as larger ones, small size may limit ability to make manual adjustments, may be visible, not good for severe to profound hearing loss

In-the-ear (ITE) hearing aids

A small, custom-molded plastic case sits in and completely fills the outer ear and has no external wires or tubes.

Pros: Good for mild to severe hearing loss, optional "telecoil" makes it easier to hear phone conversations and some public sound systems, has volume control

Cons: Is visible in the ear, may be sensitive to wind noise, not good for severe to profound hearing loss

In-the-canal (ITC) hearing aid

A tiny case, custom molded to fit the size and shape of the ear canal, sits partly in the ear canal.

Pros: Good for mild to moderately severe hearing loss, less visible than other hearing aids, usually works well with the telephone, less sensitive to wind noise

Cons: Not good for severe to profound hearing loss, small size may make it difficult to adjust and remove, may cause some feedback

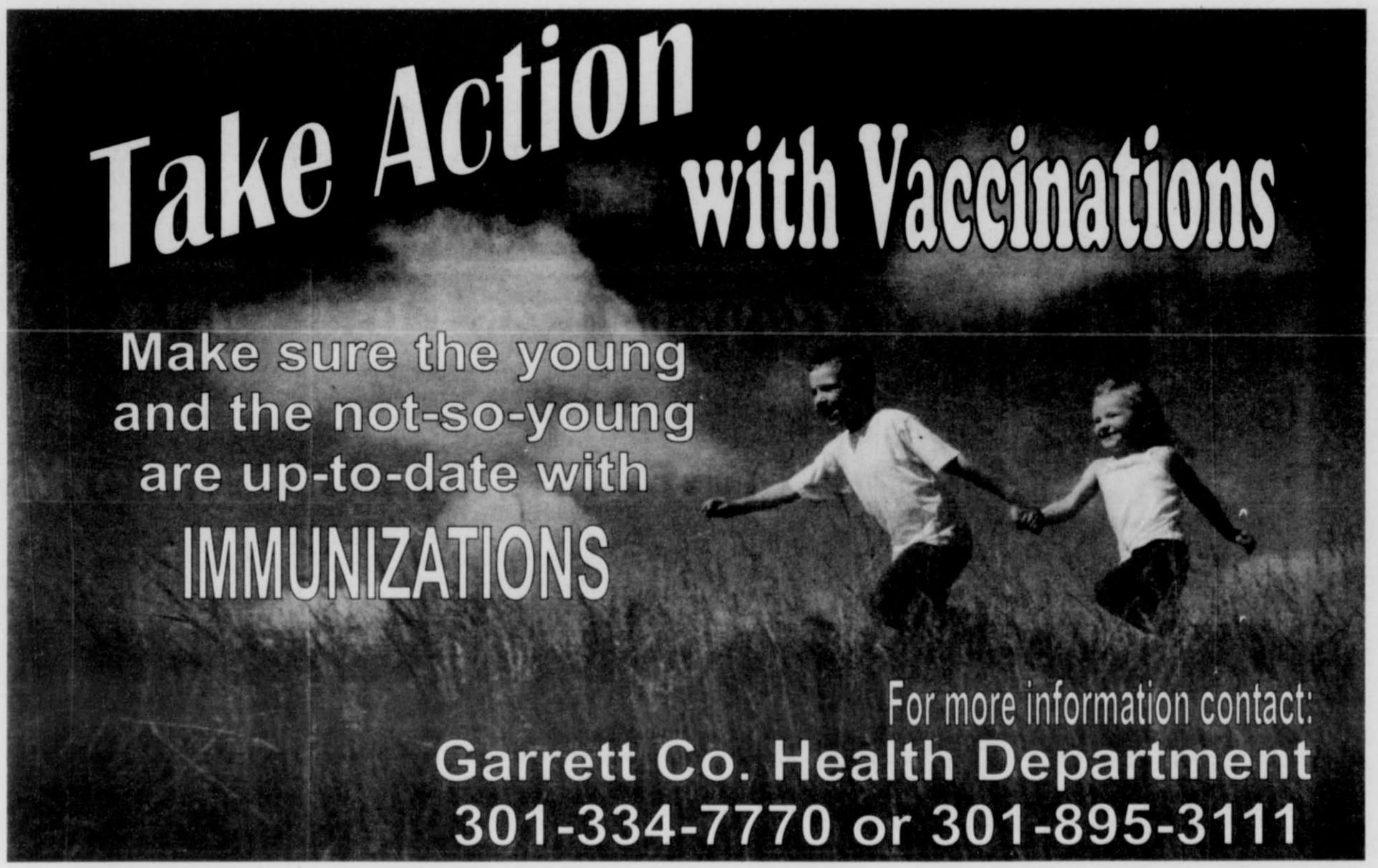
Completely in-the-canal (CIC) hearing aid

A tiny case is nearly hidden deep in the ear canal. Usually has a cord or tiny handle to aid in removing it.

Pros: Good for mild to moderately severe hearing loss, less visible than other hearing aids, usually works well with the telephone, less sensitive to wind noise

Cons: Not good for severe to profound hearing loss, small size may make it difficult to adjust and remove, no volume control, too small to hold devices like telecoil, smaller batteries don't last as long as larger ones, can become clogged with wax and require repairs

If you suspect that you have hearing loss, be sure to consult a professional for an exam and hearing test. You could be missing out.



Finding Source Of Back & Neck Pain May Lead to Relief

Back and neck pain are widely recognized as the cause of lost work time and lowered productivity. To address these issues Garrett College has launched an in-house workshop for employees to increase awareness of ways they can reduce or eliminate some of the causes of these types of pain.

Garrett College's Marketing and Communications assistant Peggy Santamaria, who is also a certified instructor and long-term practitioner of yoga, recently held the first workshop to address some of the common causes for neck and back pain in the workplace.

"One of the best tools we have to combat common neck and back pain is awareness of what we are doing with our bodies that may cause it. Aside from disease and traumatic injury, much of the discomfort we experience in necks and backs results from self-inflicted injury. We habitually sit and walk in a manner that increases the likelihood of pain," she pointed out.

With so much of the work day spent in front of a computer terminal, misalignment of the shoulders and neck can lead to discomfort or outright pain, Santamaria explained to the assembled group of staff and faculty. "We tend to round our shoulders forward when working at a keyboard. When we do this, we have no option but to thrust the head forward in order to see the computer screen. The result is 'ouch,'" she said as she demonstrated the posture indicating the pinched area in the cervical vertebra.



To determine round-shouldered posture, one can assess one's alignment while standing. "If we stand with the back of the hands facing forward and the thumbs turned toward the thighs, we are probably rounding our shoulders," she said, adding, "This can contribute to the shoulder and neck pain we experience while working."

Santamaria suggested several simple movements that can release the rounded shoulders by loosening tight pectoral muscles which are shorted by the round-shouldered posture. "Once we open the chest and let the shoulders drop back to a more comfortable alignment, the forward head posture will begin to correct itself," she said.

Much of the lower back pain experienced by most people can be caused by tight or shortened hip flexor muscles, Santamaria noted, indicating the area at the top of the thigh where legs connect to the torso. "When these muscles get tight, they can pull the pelvis into a position that impacts the muscles of the lower back. Often, when we stand after sitting for any length of time, we feel like we need to stretch our back muscles. More likely we need to stretch our hip flexors which connect to muscles in the lumbar area," she said.

Again Santamaria demonstrated some very easy stretches for those flexors that could be the culprits in lower back pain. "The alignment of the lumbar area can greatly affect our comfort in sitting, walking, or doing any of our daily routines. Whether we over-arch or round the lumbar outwardly we can experience anything from mild discomfort to debilitating pain," she noted.

Those attending the workshop agreed that the information and simple movements would be valuable tools for them. "Peggy's session on stretching and body mechanics showed us that our daily movements – how we sit, walk, etc. – can have a long-term impact on our muscles and muscle pain. The simple stretching exercises she taught us, which are easy and quick, can help reverse those negative effects and decrease some of our muscle pain," said Denise Friend, coordinator of Distance Learning.

Dr. Jeff Reitz, professor of Mathematics, said he had attended the session because he has a chronic stiffness in his lower back and was hoping to find some ways to alleviate it. "This workshop was helpful. It got me to think about how I hold my body as I walk and sit. I'm paying much more attention to that now. I had never considered, really, that the discomfort in my back had anything to do with my legs and the muscles in the front. I am doing the stretching exercises from the workshop," he said.

Sue Fowler, program coordinator for Continuing Education and Workforce Development, was also among those attending the first workshop. She said she thought it was a beneficial program for the college to offer to employees and that it was presented in a manner that made it fun. "Peggy's demonstration of the arched-back, runway walk was quite entertaining. I always thought super models looked angry because they're hungry. After Peggy's presentation, we all now know that they're angry because their backs are killing them," Fowler said.

Highest Quality Pure Essential Oils

Ancient Healing Oils

Essential Oils
Essential Oil Blends
Carrier Oils
Hydrosols
Finest Turkish Oils
English Essential Oils
Scented Carrier Oils
Handcrafted Cream
Friendsville, MD • 800-409-0995
www.AncientHealingOils.com

Tobacco Companies Must Reveal Harmful Chemicals



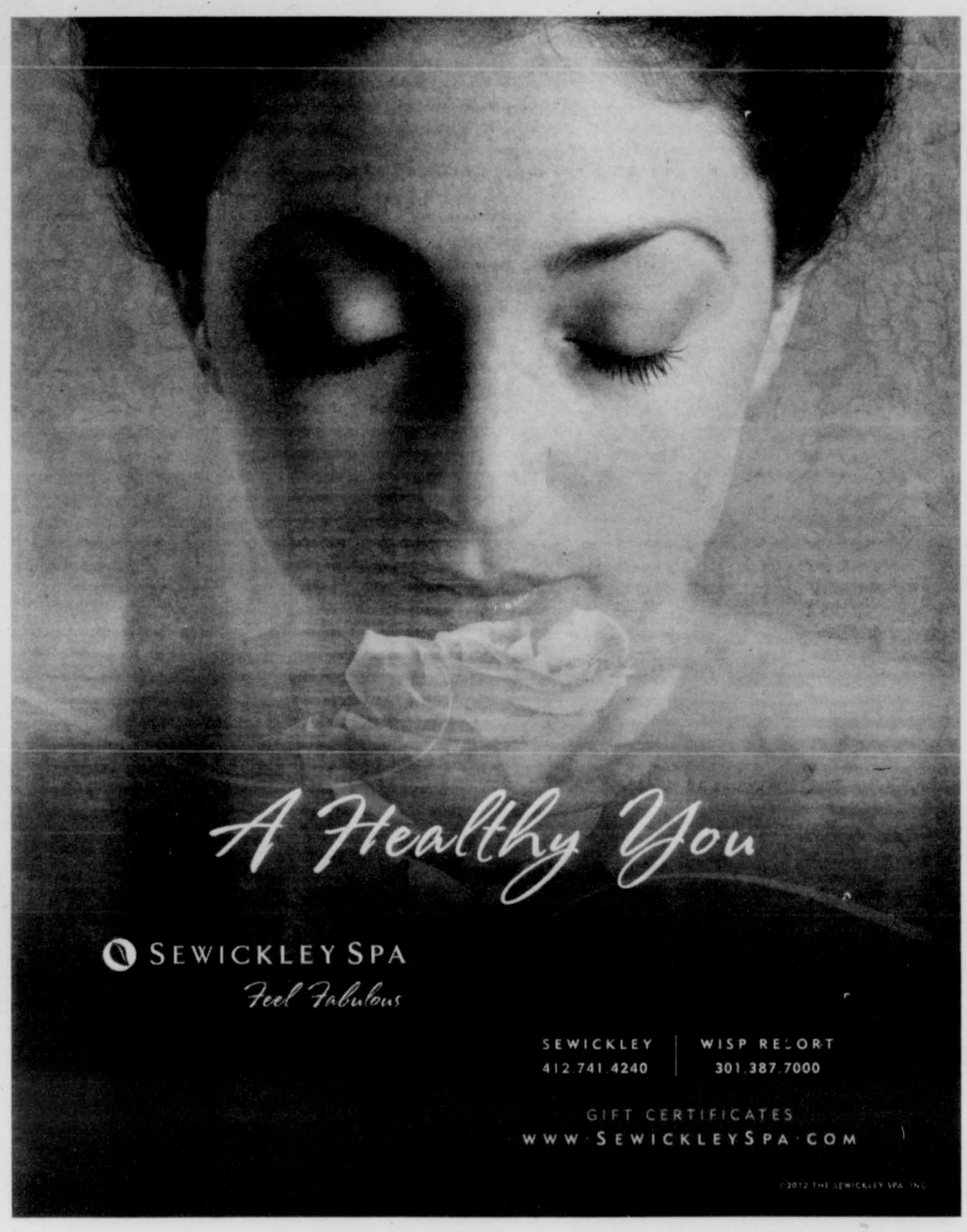
The Family Smoking Prevention and Tobacco Control Act started requiring tobacco makers to tell consumers about all the harmful chemicals in their products as of March 20, 2012. The Food and Drug Administration (FDA) has determined that there are 93 harmful chemicals in tobacco products sold in the United States. According to the FDA, "all tobacco manufacturers and importers will be required to report the quantities of harmful chemicals in products that are sold in the USA."

The act requires tobacco manufacturers to make the written warning on cigarette packs 9 times larger and display color graphic images depicting the health risks associated with tobacco use. They also must list the nicotine content. Kendra McLaughlin, director of Health Education at the Garrett County Health Department, said, "The health consequences of smoking will be obvious every time someone picks up a pack of cigarettes." The law also places strict standards on tobacco products that claim to be "less harmful." These products must show reduced risk of harm to people before they can be sold in the USA.

This law is aimed at a broader strategy that will help tobacco users quit and prevent children from starting. Tobacco use is the leading cause of premature and preventable death in the United States. Each year 443,000 die from tobacco related illnesses. Thirty percent of cancer deaths are related to tobacco. Each day, almost 4,000 youth try a cigarette for the first time and 1,000 become regular users.

"At least now people can see what goes into a cigarette and make an informed decision about smoking," said Mike Wilburn, cessation program facilitator. "For those people interested in kicking the habit, the health department is pleased to offer the smoking cessation program again this year." The Cigarette Restitution Fund Program administered by the Maryland Department of Health and Mental Hygiene provides funding for the program, which includes financial help for cessation aids.

The program provides cessation counseling and treatment services including nicotine patches, gum and Chantix. To make it easier for Garrett County residents, classes have been scheduled in different locations in the county. The start date for classes at each location is as follows: Grantsville Health Outreach Center on Tuesday, January 8, 2013, at 5:30 p.m., and Friendsville Rescue Squad Building on Wednesday, January 9, 2013, at 5:30 p.m. Classes are also offered at the Oakland office of the Health Department and at Garrett College. Classes will meet at each location for a total of ten weeks. If you are interested in either individual counseling or any of these classes, contact Mike Wilburn at 301-334-7730, 301-895-3111 or email michael.wilburn@maryland.gov.



CARC
Community Aquatic & Recreation Complex

Your Place For Family Fun & Fitness!

Take your first step towards a
healthy lifestyle & join the CARC TODAY!

The CARC is 32,500 square feet and includes:

- Regulation-size competition swimming pool
- Heated pool for general use / physical therapy
- Fully-equipped fitness facility
- Member lockers / shower rooms
- Wet classrooms for parties and training
- Group Fitness courses

Group Fitness Packages:

- One Class Pass
- Try-it-Out Package (4 classes)
- Ticket-to-Fitness (8 classes)
- Fitness Passport (24 classes)

Group Fitness Courses

Tai Chi	Aqua Zumba®	Water Aerobics
Hatha Yoga	Adaptive Yoga	Combo Fit
Yoga of the Pyu	Hatha Yoga	Zumba® Gold
Spinning®	20/20/20 Cardio/Sculpt/Core Training	Fun Fridays
Fit for Life	Interval Training	Saturdays with Sara
20/20 Lunchtime Fitness Break	Zumba® Fitness	

See a complete schedule of classes online.

The aquatic and fitness facility is open for use by the public with the purchase of a variety of membership options, Flex Pass, Day Pass , or during Community Swim hours ***(Wednesdays from 6:30 to 8:30 p.m. & Sundays from 12:00 to 2:00 p.m.)***

**For more information call 301.387.3786
or visit www.gccarc.com.**

Community Aquatic & Recreation Complex | 695 Mosser Road | McHenry, MD 21541

MOUNTAIN LAUREL Medical Center

...compassionate care in YOUR community

Accessible



Now It's Easier to Get Care When You Need it

Call if you have questions at night or on weekends and be connected with our on-call provider. Plus our schedule is now more flexible, offering same-day appointments and additional evening appointments on Tuesdays and Thursdays.

Mountain Laurel Medical Center offers accessible healthcare to patients of all ages, whether insured or uninsured.

1027 Memorial Drive, Oakland, MD

PATIENT CENTERED MEDICAL HOME

301-533-3300

NCQA

24/7 Access by Phone

Mon, Wed, Fri 7:30 am – 5 pm Tues, Thurs 7:30 am – 7 pm

Donald Richter MD – Jeffrey Bernstein MD – Amber Close CRNP – Laurel Grant CRNP – Barbara Moon PA-C

www.mountainlaurelmedicalcenter.com

Garrett Open / Recovery Race Results

McCampbell and Railey Post Victories in Garrett Open at Jennings Randolph Lake

Michael McCampbell of Frostburg led a field of 40 runners to take 1st place overall in the 4th Annual Garrett Open / Recovery Race held at Jennings Randolph Lake on Saturday, September 22. The race, organized by Garrett Trails and Garrett County Health Department's Center for Behavioral Health, promotes the use of trails throughout the county and also recognizes National Recovery Month. Forty-one runners participated in the 4 mile Dam Run and 45 walkers traversed the 2.5 mile stroll across the breast of the dam. McCampbell outdistanced second place overall finisher Jaron Hawkins with at time of 25:57. The challenging course followed the Senator Paul Sarbanes Trail to the bottom of the dam before the very steep ascent of the dam to the finish at the Maryland Overlook. Line Lauritsen-Railey finished with a time of 28:12 to take first place overall female honors. Jimmy Railey finished third overall and took home the Male Masters honors while Kellyann Green took first place in the Female Masters category.

In addition to the 4 mile run, registrants were offered the option to participate in a 2.5 mile walk across the dam. Janet Hardesty led all walkers and crossed the finish line with a time of 28:59, followed closely behind by male finisher Renny Azzi with a time of 33:00.

One of the goals of the GO/RR is to expose the public to the expanding trail system in Garrett County. Many participants commented on the beauty of the trail and the scenic overlook of the lake and valley below. Each year the Garrett Open / Recovery Race is held on a different trail in Garrett County. Past featured trails include the Kendall Trail in Friendsville, the Herrington Manor ski trail system and the Mt. Aetna Trail in Finzel. Race director Bob Stephens stated that a second goal of the GO/RR is to recognize those persons who are in recovery from an addiction. September is National Recovery Month and the Garrett County Steps Committee co-hosted the event to raise awareness of the resources available locally to assist persons struggling with addictions.



Theresa MacLennan, executive director of Garrett Trails, thanked the runners and walkers for coming out to the event and encouraged the public to take advantage of the many trails available to recreationist of all ages in Garrett County. She thanked event sponsors including: Adventuresports Institute at Garrett College, ASCI, Garrett County Center for Behavioral Health, Railey Realty, Gosnell Inc. and Team One. She also thanked the Army Corps of Engineers who made special arrangements for participants to cross the dam and bridge to the intake tower that is normally closed to the public.

Timing for the race was provided by Queen City Striders.

Persons interested hiking, biking, running or cross-country skiing the many Garrett County trails are encouraged to visit the Garrett Trails Website at: www.garretttrails.org.

Additional race results and photos are available on www.tristaterunnur.com, and the Queen City Striders website at qcs.tje1.com.

1	Michael McCampbell	25:57	
2	Jaron Hawkins	27:19	
3	Jimmy Railey	27:54	
4	Zachary Thomas	28:11	
5	Line Lauritsen-Railey	28:12	
6	Devan Hamrick	28:17	
7	Greyson Messenger	28:26	
8	Cody Teets	28:38	
9	Steve Green	28:42	
10	Zach Tichnell	28:47	
11	Joe Cross	29:21	
12	Nicholas Downing	29:33	
13	Aaron Rodeheaver	32:13	
14	Phil Warnick	32:13	
15	Will Foulke	32:20	
16	Scott Catulle	32:25	
17	Richie Dellinger	33:33	
18	Kevin Burkett	33:39	
19	Kellyann Green	33:45	
20	Asa Archer	33:55	
21	Tyler Boyce	34:00	
22	Tyler Arice	34:13	
23	Colin Lynch	34:18	
24	Brodie Robison	35:05	
25	Shay Tasker	35:08	
26	Jason Shank	35:10	
27	Keeton Taylor	36:34	
28	Scott Winters	39:53	
29	Steven Spitzer	36:34	
30	Melissa Savage	39:53	
31	Lisa Butler	41:54	
32	Laura Shank	42:26	
33	Chuck Morton	42:26	
34	Lane Savage	42:56	
35	Tim Hardesty	43:49	
36	Fred Deverse	45:38	
37	Susan Gray	50:21	
38	Tracy Savage	50:41	
39	Mony Morgan	50:00	
40	Chrissy Sharpless	57:16	
41	Josie Checchia	1:27:45	

$60.00
($90.00 with optional prostate function testing)

GARRETT COUNTY MEMORIAL HOSPITAL

WELLNESS BLOOD SCREENING

November 14th, 6:00 a.m - 9;00 a.m.
Garrett Rehab Services located in the Thayer Center on Rt. 219

Blood Tests Include:
Complete Chemistry Series: BUN, Uric Acid, Co2, Creatinine, Calcium, Chloride, Phosphorus, Sodium, Potassium
Liver Function: AST, Protein, Albumin, LDH, Bilirubin
Coronary Risk Assessment: Cholesterol, Triglycerides, HDL, LDL
Thyroid Function: TSH
Hematology: Complete Blood Count, Differential, Platelet Count
Diabetes Management: Glucose
Prostate Function *(optional for men, additional fee)*: PSA

Appointments are Required
Call 301-533-4041 or 301-533-4366 or 301-533-4313
or 301-533-4295 to schedule your appointment

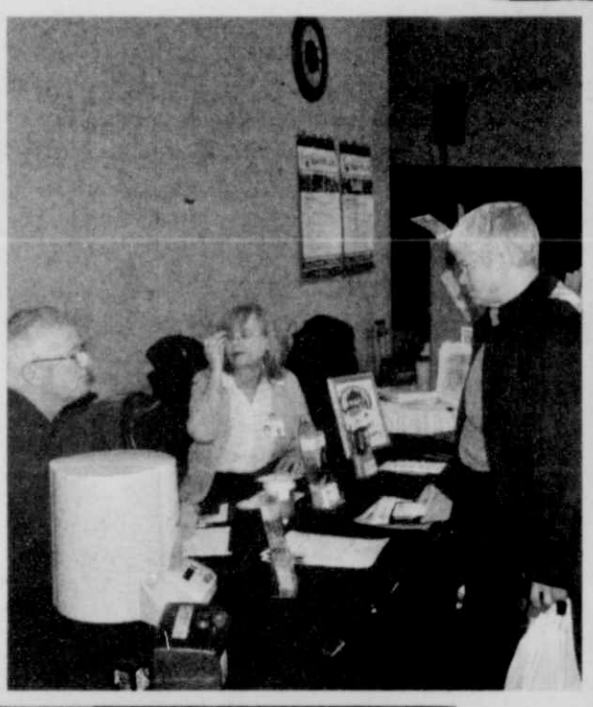
Cindy's Fund
Garrett County People Helping Garrett County People

If you or someone you know is having trouble with cancer expenses, call Tenna Taylor,
Schwab Family Cancer Center—240-946-1449;
Garrett County Health Department—301-334-7777;
or Kasey Lambert—301-616-0567

2013 Health Fair Plans in the Works

Plans for next year's Garrett County Health Fair are already well under way. The Health Fair has become an annual event with next year being the seventh annual fair. This past year's event was bigger and better than ever. The date for next year's fair is April 13, 2013, and it will again be held at the Wisp Resort and Conference Center. Plans are to have popular KDKA newsman Jon Burnett to again be our moderator and several interesting speakers have been contacted. The Health Fair is organized by the Garrett County Steps Committee. The committee is made up of private citizens, businesses, and public agencies, all with the desire to improve the overall wellness in the community. The health fair's goal is to promote awareness and encourage persons to take an active responsibility for their health. Those who attend are able to participate in several health screenings and peruse over 60 informational booths that provide a wealth of information. Mtn. Laurel Medical Center has already agreed to sponsor cholesterol and blood glucose screening at this health fair. Last year's fair garnered over 800 attendees and attendance continues to grow. The health fair is free to the public and door prizes from local businesses are given away all day long. If you are interested in serving on the Steps Committee, please call 301-334-7672. Plan to attend this year's fair and be watching for more details as the date approaches.



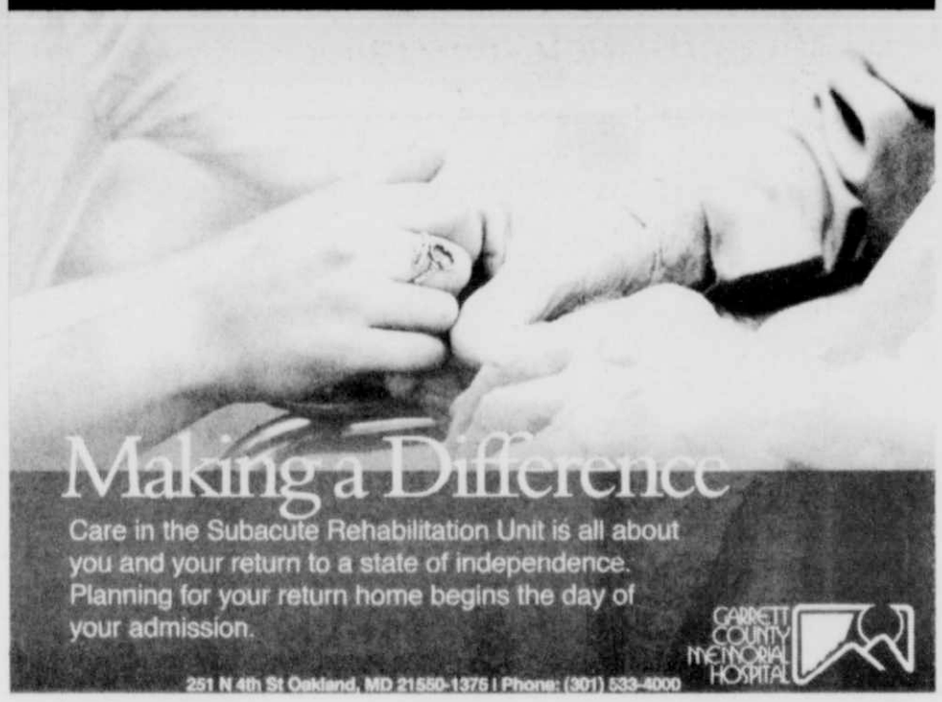






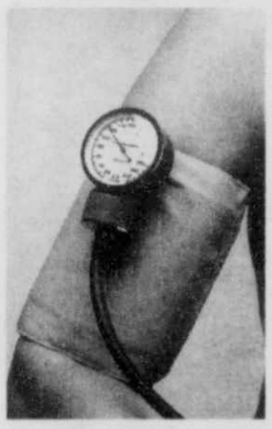
WW
WildWood Athletic Club
The Area's Health and Fitness Leader
12 North Bradley Lane
Oakland, MD 21550
301-334-1300
www.oaklandwildwood.com

Your Road to Recovery
Subacute Rehabilitation Unit
Clarice Weimer, Avilton, MD
This unit has helped me gain confidence, get my balance, know what I need to do, and how to do it. The staff here has been absolutely marvelous.



Making a Difference
Care in the Subacute Rehabilitation Unit is all about you and your return to a state of independence. Planning for your return home begins the day of your admission.
GARRETT COUNTY MEMORIAL HOSPITAL
251 N 4th St Oakland, MD 21550-1375 | Phone: (301) 533-4000

Hypertension and Stroke: Top 10 Risk Factors



Did you know that strokes rank as the fourth leading cause of death in America and are also considered one of the main causes of long-term disability? Learning more about strokes and contributing factors that cause the disease is essential for maintaining good health throughout life.

There are two types of strokes. Ischemic strokes (the most common) occur when blood vessels in the brain become clogged. Hemorrhagic strokes present when a blood vessel bursts near or inside the brain. Both types prevent crucial blood flow from reaching the brain, causing brain cells to die, which can lead to loss of quality of life—as well as death.

What causes a stroke and how can it be prevented?

The leading cause of stroke is hypertension, also known as high blood pressure. High blood pressure is diagnosed if your blood pressure is consistently 140/90 mmHg. Unfortunately hypertension is considered a silent killer, as many don't realize they suffer the condition until it is too late. However, once diagnosed there are ways to successfully manage hypertension that can potentially lower your risk of stroke considerably.

Here are a few risk factors as well as preemptive guidelines to help you avoid stroke:

- Sedentary lifestyles with little or no exercise negatively affect cardiovascular health. Exercise plays an important role in lowering blood pressure, maintaining healthy cholesterol levels and can even play a part in the prevention or management of type 2 diabetes.
- Extra pounds around the midsection potentially increase your risk for stroke. With your doctor's advice, find a diet and exercise program to help battle the "apple-shape" and pursue good health.
- If you smoke...quit now. Studies show those who are able to kick the habit are at the same stroke risk level as non-smokers
- Unhealthy diets may play a part in increasing risk for stroke. Health professionals suggest a Mediterranean-style diet rich in fish and fruit, as research shows those foods seemed to contribute to stroke prevention.
- For those who have been diagnosed with atrial fibrillation, taking anti-coagulant (blood thinning) medication is critical.
- High levels of high-density lipoprotein, also known as good cholesterol, have been linked to lowering the chance of experiencing ischemic strokes.
- Consuming alcoholic beverages in moderation can potentially lessen the risk of ischemic stroke. Heavy drinking, however, has been found to increase the risk.
- Although researchers are unable to pinpoint the exact reasons why, they found that chronic stress and depression increase the risk of stroke. There is an unconfirmed possibility that those who suffer these conditions are less apt to follow healthy dietary and exercise routines, or to take required medications regularly. Not leading healthy lifestyles can, in fact, lead to stroke.

With these risk factors in mind, it is important to note that the general rule-of-thumb in preventing a stroke is to live an overall healthy lifestyle. Exercise helps reduce stress and depression, but also promotes cardiovascular health and physical fitness. Healthy diets can help regulate cholesterol, reduce cardiovascular disease and also aid in maintaining healthy weight. Regular medical check-ups can detect conditions that indicate high blood pressure, stroke and other issues you are unable to discover on your own.

Bottom line: The better your health, the better your chances of avoiding a stroke. Be sure to consult your physician to determine your potential risk factors for stroke. Your physician can work with you in finding the best exercise and diet regimen based on your physical abilities that can help you avoid suffering a stroke.

Article supplied by Comfort Keepers of Western Maryland
www.comfortkeepers.com/office-747

ANWAR EYE CENTER
Cataract and Laser Surgery

Now offering free vision testing!
Call Megan Stair
301-268-8109

Third Annual Landon's Pumpkin Chase Race October 27

Landon's Library is proud to announce that it will be hosting its third annual "Landon's Pumpkin Chase," a 10K run/5K run/2-mile walk, at Broadford Park on October 27, 2012. Last year the race offered a nine-inch snowfall in the month of October, so come out and join the fun and see what this year's race brings with it. The course provides for a challenging path through a scenic park in Mtn. Lake Park, Maryland. All registered participants will receive a Landon's Pumpkin Chase T-shirt. T-shirts will be provided for race day registration while supplies last. The fee is $20.00 per participant if received by October 14, and $25 thereafter. The race application is available at www.landonslibrary.org.

Landon's Library is a Christian, not-for-profit 501(c)(3) organization established in honor of Landon Bryant Boal's heavensent ministry. In order to promote reading and bonding among parents and their children, Landon's Library has partnered with different organizations to provide children's books to many families in Garrett County and surrounding counties. Landon's Library has adopted the philosophy that reading well requires reading often, and it is essential that young children have easy access to age appropriate books, so they are encouraged to pursue a literate life.

Through monthly play-dates at the Oakland Community Center which are now in their sixth year, the Dolly Parton's Imagination Library, which provides approximately 1,000 books per month to Garrett County children, the Oakland Rotary Christmas Project, the Autumn Glory Book Giveaway and various other local initiatives, Landon's Library has distributed over 80,000 children's books to the children of Garrett County in only six years! Quite an amazing feat!

Taking care of a loved one can be a big responsibility

Especially on top of all your other responsibilities

Who can you trust to be there when you can't?

How will you know if something goes wrong?

There are many questions to ask when considering in-home care.

We have the answers

Why sacrifice independence when there is an alternative that allows peace of mind, the ability to stay at home, and to be in loving hands *just like yours.*

Tender Loving Home Care
established 1987
"Big enough to always cover the little things, small enough to never overlook something big."
(301) 334-4949 1(888) 876-4967
www.tenderlovinghomecare.org

Year 4 of Majority Rules Campaign

The Garrett County Drug Free Communities Coalition (DFCC) recently began Year 4 of the Majority Rules Social Norm Campaign. In Year 1, the campaign promoted the message that "7 out of 10 Northern/Southern students don't drink." In Year 2, the message was "82% of Garrett County high school students do not smoke weed." Year 3 was a year to reinforce the positive choices that most youth make and included messages such as "Most of Us Make Healthy Choices" and "Most of Us Don't Drink."

So here we are in Year 4. As in previous years, the message has been phased in over several weeks at the middle and high schools. The message that students got the first week of the campaign was "Pop," which was printed on stickers that were given out on bags of microwave popcorn. During week 2, happy stress balls with the message "Pop Positivity" were handed out. Finally in week 3, mechanical pencils with the full message "Pop Positivity, Not Pills" were distributed.

"Prescription drug abuse is a community concern," said Nancy Brady, Prevention supervisor at the Garrett County Health Department. "Through our Drug Free Communities Coalition, we have heard from law enforcement, health care providers, educators, and community members alike that prescription drug abuse is a real worry in our county."

Local data shows that 13.6% of high school students misused prescription drugs in the past month and 66% of those youth abused someone else's prescription drugs.

"The Garrett County Drug Free Communities Coalition looked at this information a year or so ago," reported Kendra McLaughlin, Director of Health Education at the Garrett County Health Department. "And the members set as one of their priorities to reduce access to prescription drugs in the home by increasing awareness among adults." As a result, health department staff and DFCC members have been promoting the campaign "The Streets aren't the only place kids find drugs. Mind Your Meds."

This campaign will be featured in the media, in presentations by Community Outreach workers at senior centers and worksites, and through participating pharmacies and health care provider offices. Parents will also be targeted, as teens consistently identify them as their most influential source of information about drugs.

"We will be reminding parents, family members, and neighbors of teens to secure prescription drugs in the home, and count their pills regularly," stated McLaughlin. "Many adults just don't realize that their prescription drugs are at risk of being taken right out of their medicine cabinet."

Additional plans for this year's Majority Rules Campaign include posters in the schools, postcards to parents of middle school and high school students, and several community initiatives that are in the planning stage.

For more information about the Majority Rules campaign or to offer suggestions, call 301-334-7730 or 301-895-3111 or visit www.garretthealth.org.

The Majority Rules campaign is funded by a Drug Free Communities grant from the Substance Abuse and Mental Health Services Administration and sponsored by the Garrett County Drug Free Communities Coalition.

Oakland Nursing & Rehabilitation Center
706 East Alder Street, Oakland, Maryland 21550
301-334-2319
TTY 301-2319 • 301-334-3345

November is National Donor Sabbath: Give thanks! Give life!

Regardless of religious affiliation, congregations and houses of worship across the nation will recognize the lifesaving benefits of organ, eye and tissue donation on November 9-11, 2012, in honor of National Donor Sabbath, an ecumenical celebration of life. Though specific beliefs differ between denominations, the underlying theme – that organ, eye and tissue donation is one of the highest forms of giving – directly correlates with the principle upon which all major religions are based. Throughout the celebration, congregations are reminded of their faith's support of donation and are encouraged to make an outward expression of faith by registering as organ, eye and tissue donors at www.donatelifemaryland.org.

Observation of National Donor Sabbath is an opportunity for religious communities to touch the lives of millions of people. More than 112,000 men, women and children in the United States are currently awaiting transplants and about 2,000 of those people waiting reside in Maryland. Approximately only 50 percent of those waiting will receive the transplant they need to live. The solution to this problem is to encourage more people to commit to being organ, eye and tissue donors and provide them with the correct information on how to join their state donor registry to ensure their decision will be carried out. This is the goal of National Donor Sabbath.

There are many ways you can get involved with the donation cause and celebrate life during National Donor Sabbath. Below are just a few:

Presentations & Workshops

The Living Legacy Foundation's staff and volunteers are more than happy to visit your place of worship and educate others about the importance of donation. Transplant recipients and donor family members are available to share their personal stories of hope and second chances during these presentations.

Bulletin Inserts

The Living Legacy Foundation can provide bulletin inserts with facts about donation as well as information about how to sign up as a donor.

GospelFest

On November 10, 2012, the Living Legacy Foundation and Donate Life Maryland will be hosting GospelFest, a free event showcasing local gospel choirs and celebrating the gift of life. Visit www.thellf.org/gospelfest for more information about this event.

For more information about National Donor Sabbath, to arrange an interview with a donor family member or transplant recipient, or simply learn more about organ, eye and tissue donation contact Latrice Price, lprice@thellf.org, 410-242-7000 x2037.

GCHD Early Care Program Parents Stroll through the County



Monthly from April through October, Garrett County Health Department Early Care Program families participated in "Stroller Walk" activities. Parents brought their children and strollers and walked the beautiful walking trails that Garrett County has to offer. Walking trails from Kitzmiller to Grantsville were strolled upon this year. Families who participated were given health information and a pedometer to track their mileage. Stroller walks for 2013 are now being planned.

Early Care Programs are voluntary home visiting services that empower parents to give their child the best beginning in life. These programs include Nurse Family Partnership, Healthy Families and Early Head Start Home Based Services.

Stroller walks are open to any family in Garrett County. For more information you can call Garrett County Health Department Early Care Programs at 301-334-7720 or find us on Facebook.

EMPLOYEE WELLNESS
AT YOUR WORKSITE
AT YOUR CONVENIENCE



Improving the health of your employees can have a healthy impact on your business and bottom line. Garrett County Memorial Hospital's *HealthWorks* program can assist you in providing wellness opportunities for your employees. *HealthWorks* programs are offered at your worksite, at your convenience, and based upon the needs of your employees.



Comprehensive Blood Screening, One-on-one Healthy Lifestyle Consultations, Flu Vaccinations, Exercise & Weight Management, Back Pack to Better Health Options, CPR & First Aid Training, and many more options available.

301-533-4295

GARRETT COUNTY MEMORIAL HOSPITAL

251 North Fourth Street
Oakland, MD 21550

Is Your Health Insurance Plan Pushing You to Mail Order?

Your healthcare is too important to be handled by the "*next available representative.*" So, know your options and take control of your healthcare.

Call the number on the back of your prescription card and tell them that you want to keep the friendly, personal service of your locally owned pharmacy.

Gregg's PHARMACY

Your Health is Our Business

Two Locations to Serve You:

20 North Third Street
Oakland, MD
301-334-2197

101 Gregg Memorial Drive
Terra Alta, WV
304-789-2200

www.greggspharmacy.com



Community Health Improvement Plan Complete

Over the course of the last year, the Garrett County Health Planning Council, with administrative support from the Health Department and the Hospital, has developed a community health improvement plan that provides a roadmap to improve the health of Garrett County residents.

The Garrett County Community Health Improvement Plan has been developed in conjunction with efforts of the Maryland Department of Health and Mental Hygiene (DHMH) and the launch of a State Health Improvement Process (SHIP) to define health priorities within the State. Each of Garrett County's action plans responds to a health objective with the goal of improving health outcomes. "Although the health of Garrett County residents continues to improve in many areas in relation to state and national averages, the plan has focused on several areas where this is not the case," stated Rodney Glotfelty, Health Department Officer.

Among the health objectives that Garrett County chose to emphasize are tobacco use, heart disease mortality, adult seasonal flu vaccine, obesity, and adults without health insurance—all areas where Garrett County falls behind state and national averages. Other health issues addressed in the plan include substance use and abuse, cancer mortality, preventable hospital stays, adult dental care, health care access, behavioral health, low birth weight babies and child maltreatment.

Glotfelty went on to say, "One agency or facility cannot fully implement strategies that will make this a healthier community. This can only be done by the entire community of health care providers, health and human service agencies, educational institutions, nonprofit organizations and individual residents working together to improve the factors that contribute to optimal health."

The plan is currently available online at www.garretthealth.org, or a hard copy of the report can be picked up in the Health Education Office at the Garrett County Health Department.

For questions or more detailed information about the plan, contact Kendra McLaughlin at the Garrett County Health Department at 301-334-7730.

Living with comfort, compassion and dignity when it matters most. We have been serving the terminally ill and their families in Garrett County since 1983.

For information on referrals, volunteering and donations, contact:

H♥SPICE of garrett co., inc.

P.O. Box 271, Oakland, MD 21550
Telephone: 301-334-5151
hospiceofgc@verizon.net
www.hospiceofgarrettcounty.org

Dennett Road Manor, Inc.

A community tradition for over 33 years

5 STAR RATING

Skilled Nursing Home:
Wound Management
IV Therapy Services
Respiratory Care

Rehabilitation Services:
Stroke Rehab
Hip Fracture Rehab

We Also Offer:
Beauty Shop
with Licensed Beauticians
Group &
Independent Activities

Locally Owned & Operated



Accepting Medicaid, Medicare, VA, Private Pay & Private Insurances

1113 Mary Drive, Oakland, MD
e-mail: drm@cmcidrm.com
301-334-8700

Community Partners Help Support & Fund "I Can Swim Program"



The Garrett College Community Aquatic & Recreation Complex (CARC), which opened in 2011, provides the only publicly accessible swimming pools in Garrett County. Coinciding with opening was the launching of the Joan and Bill Crawford "I Can Swim!" program. This initiative, developed by college staff and members of the Garrett County Board of Education, offers swimming and water safety education t · all Garrett County kindergarten-age children at no charge.

"I Can Swim!" was designed to align with Garrett County Board of Education curriculum. Children taking the lessons earn physical education credit for the time spent at the CARC. Instructional sessions include swimming, water safety, nutrition, and reading. Each group of children comes to the CARC for four days of training. When they complete the course, students are presented with "I Can Swim!" certificates and their families are invited to watch a demonstration and to join the children for a swim. In its first year of operation, "I Can Swim!" served 273 children.

One desired outcome of the "I Can Swim" initiative is that families of children involved will continue to pursue fitness related education and activities at the CARC.

Funding for the "I Can Swim!" program is through donations to the Garrett College Foundation. Executive Director of the Foundation Fred Learey said that recently the board decided to expand the fund-raising efforts by identifying additional avenues of support. "We have decided to reach out into the community and seek partnerships with groups and organizations that are willing to help us build the financial base we need to assure the continuation of this important program. One of our Foundation Board members, Alison Rudy Sweitzer, will chair the 'I Can Swim!' committee. In this capacity she will spearhead the efforts to create fund-raising events within the new partnership model," he said, adding, "Alison is an energetic, focused, young woman who will do an excellent job in this capacity."

Sweitzer and the committee have already forged a link between "I Can Swim!" and the program's community partner, the Manta Ray Swim Team. A swim-a-thon fund-raiser will be held on Saturday, Oct. 20, at the CARC. Billed as the "I Can Swim-a-thon," this event is open to everyone and all participants are asked to raise at least $25 for the "I Can Swim Program!" which provides free swimming and water safety classes to all kindergarten-age children in Garrett County.

The event is structured to accommodate various levels of swimming ability. In the competition pool will be a timed lap swim equal to the swimming portion of either a 30-mile or 70-mile triathlon with prizes awarded for fastest swim. The warm water pool will be used for non-lap swimmers participating in the event and will include water aerobics sessions and group lessons.

There will be an adequate number of lifeguards on duty. Non-CARC members are invited to participate in this fund-raising event. A prize will be awarded to the highest money raiser. Anyone who raises over $100 will be eligible for a special gift!

Sponsors for the "I Can Swim-a-thon" include Garrett College, the CARC, Sincell Publishing Co., Inc., the Manta Ray Swim Team, and Rudy's Mountaintop Outfitters. For more information or to register persons may visit www.icanswimprogram.org.

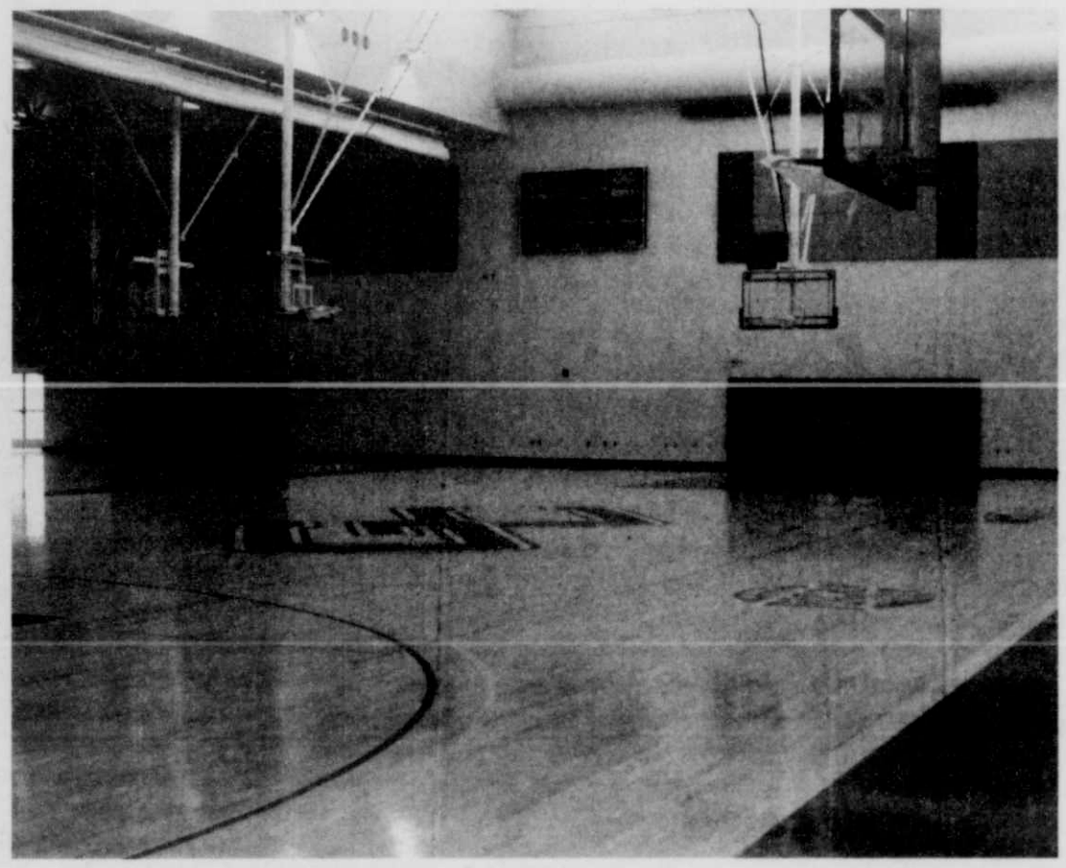
Garrett Surgical Group, P.A.
301-334-8282
888-476-8432



Charles A. Walch, M.D., F.A.C.S.
Marjorie S. Fridkin, M.D., F.A.C.S.
Board Certified Surgeons
Stephen P. Bayuk, D.O.
Board Eligible Surgeon
General, Endoscopic,
Laparoscopic & Gynecologic Surgery*
255 North Fourth St., Suite 2, Oakland, MD 21550
www.garrettsurgicalgroup.com
*Services vary per provider.

Want to help the government reduce the trillion dollar deficit?
Help fight FRAUD in Medicare and Medicaid.
Each year, billions of dollars are stolen by doctors, hospitals and other health care agencies, both private and public. If we could just cut that in half, cuts to Medicare and Medicaid would not be necessary to maintain benefits.
SMP
Empowering Seniors To Prevent Healthcare Fraud
Report health care fraud to your local Area Agency on Aging Senior Health Insurance Program
301-334-9431 X 140 or toll-free 1-888-877-8403

Garrett College CARC Part II Grand Opening held



Phase I of the Garrett College Community Aquatic & Recreation Complex (CARC) opened its doors in October 2011. "We are very pleased with the Aquatic and Fitness CARC facilities and continue to receive compliments from members. This summer we surpassed the 1,300 member mark and believe that, with the opening of Phase II, we will continue to serve many more people in our community in ways that were not available before," said Dr. Richard MacLennan, president of Garrett College.

Phase I included use of the regulation-size competition swimming pool with viewing area, the heated pool for general use, a fully equipped fitness facility, lockers and shower rooms, and classrooms for a variety of fitness classes. CARC Phase II includes a gymnasium that consists of three collegiate size basketball/volleyball courts with a seating capacity of 1,600 in the bleachers. "We see this facility as a great venue for sporting events, graduation and other special events, said Dr. George Brelsford, Garrett College dean of student life. "There will be also be designated hours for members to use the gym for recreational use."

A variety of membership formats have been developed to ensure access for everyone. Current and future members will have access to both the Aquatic and Fitness facility and the gymnasium. Access ranges from Day Passes for one day use, flex passes that permit individuals to share access, and individual/family memberships that range from three to 12 month memberships. Community swim days and times have been identified to permit non-members to swim at a reduced rate. Group usage rates have also been developed for swim leagues and teams in addition to special programs and events such as birthday parties, swim camps, swim and safety classes.

Members and non-members can take advantage of the "Group Fitness Packages" offered at the CARC. "Each Group Package gives you the flexibility to choose from a wide variety of classes being offered at the CARC," stated Maney Gale, Garrett College CARC program coordinator. "Among them are group fitness and personal training, scuba, kayak, and canoe programs, Body Sculpting, Pilates, Yoga, Zumba™, Zumbatoics™, Aquatic Zumba™, dance, Spinning™, Kickboxing, PiYo™, , Tai Chi, Tae Kwon Do, Jazzercise™, aerobics, and Fitness Boot Camp".

Birthday parties at the CARC have become very popular with the community. Party rental includes access to the pool and party room for a two hour time period. The CARC mascot, Splash, has been a big hit at the parties. Families have found that the indoor pool and party room have provided a wonderful atmosphere for their parties.

On October 13, 2012, Phase II of the CARC was officially opened to the public. The event included a comedy basketball game which featured the Court Jesters from New Jersey against the Garrett County Dream Team.

More information about the CARC may be found on the CARC website www.gccarc.com or by calling 301-387-3786.

Dream Dental



Dr. Lindsay R. Jenkins
Dentist
301-334-3435
323 East Oak Street
Oakland, Maryland 21550
www.dreamdental.biz
"Let us give you the smile you've always *dreamed* of..."

Mankamyer Chiropractic & Rehabilitation, PC

Kenneth Mankamyer, D.C.

Grantsville Office
301-895-5100

Oakland Office
301-334-3220



www.garrettcountychiro.com

GARRETT COUNTY MEMORIAL HOSPITAL

Wound Care Center

Wound Care: *Pressure Ulcers - Diabetic Foot Ulcers - Venous Stasis Ulcers - Ischemic Ulcers*
Post Operative Wounds: *Burns*
Any Wound That Fails to Heal
Call 301-533-4270

251 North Fourth Street
Oakland, MD 21550

Health and Fitness Courses being offered at Garrett College

Health and Fitness Courses offered through the Garrett College Continuing Education and Workforce Development. For more information call 301-387-3069 or go online at www.garrettcollege.edu/coned.

Tai Chi

Mondays, 9:00 – 10:00 AM or Thursdays, 6:00 – 7:00 PM

Instructor: John Walker

Join John Walker as he shares his 30+ years of experience and expertise to help you learn the short form style of Tai Chi, a flowing form of exercise. Demonstration and assistance with meditation and breathing regulation techniques that will enhance the flow of vital energy in the body, improve blood circulation and enhance immune functions will also be included in this introductory class.

Hatha Yoga

Mondays, 4:00 – 5:00 PM

Instructor: Sue McQuaid

In hatha yoga, you will learn to control your breathing in a relaxed and modulated way in order to provide focus in the different postures. This course will focus on breath, strength, and flexibility, and is suitable for all ages. Participants will practice hatha yoga as a form of physical exercise that challenges and refines your flexibility, strength and balance while also learning to control your breathing in a relaxed and modulated way in order to provide focus in the different postures. Participants should wear comfortable clothing and bring a mat or towel to class.

Yoga of the Pyu

Tuesdays, 6:30 – 7:30 PM

Instructor: Dave Martin

The Pyu were a tribe from northeast India who migrated into Burma. They developed a Yoga system where proper alignment with correct posturing and breath control are essential to provide us with energizing of the chakras. At times, participants will be using staffs known as "Dhanda" to enhance balance and alignment and help maintain a center axis to obtain maximum results. The class will also be working with Min Zin—generating energy with the power of breath through the pathways of the nerves and muscles.

Adaptive Yoga

Wednesdays, 9:15 – 10:15 AM

Instructor: Marilyn Moors

At different times in our lives our bodies have different strengths and weaknesses. This yoga class focuses on movements and poses suitable for beginners and those who need to have a regular yoga routine adapted to suit physical restrictions or injuries, as well as those needing general stretching and balance work. Standing, seated, and prone postures which promote all around fitness while stretching and strengthening all major joints and muscle groups will be covered. Individuals with specific needs or restrictions will be assisted in finding adaptations to suit their circumstances. Participants should wear comfortable clothing and bring a mat or towel to class.

Hatha Yoga

Wednesdays, 10:30 – 11:30 AM

Instructor: Sandra Bello

In hatha yoga, you will learn to control your breathing in a relaxed and modulated way in order to provide focus in the different postures. This course will focus on breath, strength, and flexibility, and is suitable for all ages. Participants will practice hatha yoga as a form of physical exercise that challenges and refines your flexibility, strength and balance while also learning to control your breathing in a relaxed and modulated way in order to provide focus in the different postures. Participants should wear comfortable clothing and bring a mat or towel to class.

Health and Fitness courses offered through the Garrett College Community Aquatic and Recreation Complex. For more information contact 301-387-3786 or go online at www.gccarc.com.

Zumba® Fitness

Mondays, 5:15 – 6:15 PM

Instructor: Dana Mason

Ditch the Workout—Join the PARTY!!! Working out has never been known to be much fun UNTIL NOW! Zumba™ Latin Dance-Fitness fuses hypnotic Latin rhythms and easy to follow moves to create a dynamic fitness program that will blow you away. Zumba™ fanatics achieve long term health benefits while experiencing an absolute blast in one exhilarating hour of calorie-burning, body-energizing, awe-inspiring movements meant to engage and captivate for life! Zumba™ promises to give you a GREAT workout while having a blast and will get you hooked right away!

Water Aerobics

Mondays, 5:15 – 6:15 PM

Instructor: Susie Mark

Join Susie for a basic aerobics class in the water. The buoyancy of the water means that aqua classes provide a virtually impact-free cardiovascular workout, significantly reducing stress on the joints and muscle soreness, while burning calories and building endurance!

Combo Fit

Mondays, 6:30 – 7:30 PM

Instructor: Susie Mark

This combo class combines elements from Tai Chi, Pilates, yoga and strength exercises to realign & challenge the body as one complete system. Experienced instructor Susie, will lead participants through a flowing, yet exhilarating class to break a sweat, but not leave you breathless.

Spinning®

Tuesdays, 5:15 – 6:15 PM

Instructor: Linda Kling

Thursdays, 5:00 – 6:00 PM

Instructor: Cindy Schlossnagle

Burn as many as 500 calories in each ride with expert coaching and motivating music that gives you the energy to power up hills that once seemed too steep to climb. Spinning is the original and most popular group cycling class—and not just because it's an unmatched way to make your fitness goals a reality. With no complicated movements to learn, top-notch certified instructors and music that begs your legs to pedal, Spinning classes are as fun as they are effective. Spinning is for all levels of fitness.

Fit for Life

Tuesdays, 9:15 – 10:15 AM

Instructor: Susie Mark

Take the first step to get moving and become active with this low-impact and strengthening class designed for those students who are new to exercise, are re-entering a fitness routine, or those who want a non-demanding, yet results producing work-out. Class will include low-impact aerobics, strength training, stretching and more.

20/20 Lunchtime Fitness Break

Tuesdays, 12:00 – 12:45 PM

Instructor: Susie Mark

Join Susie for a worthwhile lunch break each Tuesday, as she leads participants through 20 minutes of cardio fitness and 20 minutes of sculpting and stretching, sure to make your day! Perfect for busy students, office workers, parents and more—squeeze some fitness into your day!

Aqua Zumba®

Tuesdays, 7:30 – 8:30 PM

Instructor: Dana Mason

Known as the Zumba® "pool party," the Aqua Zumba® program

(Continued next page)

Garrett County Health Department

- **Home Health Services**
- **Adult Evaluation and Review Services (AERS)**
- **Medicaid Personal Care Services**
- **Garrett County Medbank Services**
- **Telehealth Home Services**

Home Health 301-334-7750
Medbank 301-334-7742
AERS 301-334-7740
or 301-895-3111

GARRETT COUNTY MARYLAND HEALTH DEPARTMENT

gives new meaning to the idea of an invigorating workout. Splashing, stretching, twisting, even shouting, laughing, hooting and hollering are often heard during an Aqua Zumba® class. Integrating the Zumba® formula and philosophy with traditional aqua fitness disciplines, the Aqua Zumba® class blends it all together into a safe, challenging, water-based workout that's cardio-conditioning, body-toning, and most of all, exhilarating beyond belief!

20/20/20 Cardio/Sculpt/Core Training

Wednesdays, 5:15 – 6:15 PM
Instructor: Susie Mark

Looking for a fast-paced cardio workout that also targets your core and overall body sculpting? Then join Susie as she leads students through a 20/20/20 routine to do just that! 20 minutes of cardio fitness, 20 minutes of overall sculpting, and 20 minutes of core conditioning, not necessarily in that order, will make each class a worthwhile and results-producing work-out!

Interval Training

Wednesdays, 6:30 – 7:30 PM
Instructor: Susie Mark

Join us for a cardio class incorporating weights, balls, bands and aerobics, which changes weekly. Burn calories, build muscle, and tone with interval training sessions designed to raise and lower your heart rate.

Zumba® Gold

Thursdays, 12:00 – 1:00 PM
Instructor: Kelli Sisler

Zumba® Gold is a fitness program designed to take the exciting Latin and international dance rhythms created in the original Zumba and bring them to the active older adult, the beginner participant, and other special populations that may need modifications for success! Zumba® Gold was created to emphasize the basics—this explosive program is so easy to follow that everyone and any age can do it! This fun Latin-inspired dance program includes Merengue, Cha Cha, Cumbia, Belly Dance, Flamenco, Tango, and Rock and Roll. These programs are guaranteed to provide the participant with a safe and effective total body work out. Zumba® Gold creates a party like atmosphere. It is fun, different, easy, and effective.

Fun Fridays

Fridays, 4:45 – 5:45 PM
Instructor: Varies

Watch the website and schedule at the CARC for a different, fun and effective workout every other Friday to get your weekend started on the right note. Classes will be posted one week in advance.

Saturdays with Sara

Select Saturdays, Times TBA
Instructor: Sara King

Join certified group fitness instructor and 2010 National Aerobic Gymnastics Championship Silver Medalist Sara King on select Saturdays this fall for classes ranging from water aerobics to high-intensity interval training. Classes, dates, and times will be posted on the CARC website and building bulletin board at least one week in advance.

Loar Auxiliary Gift Shop

Simply the best place to shop.

251 North Fourth St.
Oakland, MD 21550
301-533-4045



Kids Who Play Sports Show Connection to Better Health



Kids who play a sport or more than just one may be scaling up better in health, than those kids sitting in the stands. Researchers at Dartmouth College in New Hampshire surveyed over 1,700 adolescents to see how different forms of physical activity influenced their risk of being overweight or obese.

"Every additional sports team adolescents played on was associated with a ten percent decrease in their risk of overweight, up to three sports. Playing on two sports teams or more was associated with a 39 percent decrease in an adolescent's risk of obesity." Dr. Keith Drake is at the Hood Center for Children and Families at Dartmouth College. Dr. Drake and his colleagues suggest that high schoolers participate in at least two sports per year. The study in the journal *Pediatrics* was supported by the National Institutes of Health.

This is just one more reason why participating in some of the abundance of sports opportunities in our community will benefit your child.

Information obtained from Daily HealthBeat Tip for U.S. Dept. of Health & Human Services.

Are you being abused?
Have you been abused in the past?
Are you concerned that you are abusive?

Dove Center

24-hour Hotline: 301-334-9000
Toll-free: 1-800-656-HOPE (4673)
Counseling and Administration: 301-334-6255

NO/LOW COST HEALTH CARE
For Maryland residents who qualify

- Doctor visits
- Immunizations
- Prescription and over-the-counter medication
- Substance abuse treatment
- X-rays, lab tests, and screenings

...and more!

PRIORITY partners

WE ARE COMFORT KEEPERS®
Comforting Solutions For In-Home Care®
Serving Allegany, Garrett, and Mineral Counties
240-362-7074
Comfort Keepers®
Personal Care, Meal Preparation, Incidental Transportation, & Others
Each office independently owned and operated. © 2009 CK Franchising, Inc.
WWW.COMFORTKEEPERS.COM



Flowery Vale Health & Fitness Center
PO Box 248, Accident, MD 21520
301-746-8050
Available for Individuals Ages 50 and Older
Services Offered:
Fitness Assessments & Screenings • Aerobic & Resistance Exercise
Group Exercise Classes: Yoga, Pilates, Aerobics, Stability Ball & More
Personalized Exercise Programs by Appointment

Extraordinary Care



Extraordinary Caring

SERVICES

Anesthesia
Cardiac Rehabilitation
Cardiopulmonary
Diagnostic Imaging
Emergency
Family Centered Maternity Suite
Intensive Coronary Care
Laboratory
Physical Therapy
Social Work Services
General Surgery
Same Day Surgery
Sub-Acute Rehabilitation
Wellness
Wound Care

GARRETT COUNTY MEMORIAL HOSPITAL

Visit our updated site at www.gcmh.com

Main Number
301-533-4000

TTY
301-533-4146

Sack 95
2 of 3
*

ENOCH PRATT LIBRARY MD 12/31/2999
400 CATHEDRAL ST
BALTIMORE, MD 21201-4401
**********AUTO**SCH 3-DIGIT 212

27R24EP

PER COPY 70¢

The Republican

ESTABLISHED 1877

PRINTED ON RECYCLED PAPER

Garrett County, Maryland • Thursday, October 25, 2012, 2012 • www.therepublicannews.com

Vol. #135, Issue #35

Expansion Project At King's Run Site Almost Completed

The expansion of the King's Run Road Refuse and Recycling site is nearly completed, manager Dave Baker, Garrett County Department of Solid Waste and Recycling, announced on Monday.

The site improvements include better access from King's Run Road and an improved office facility for the staff.

"The expansion will also provide several benefits for customers," Baker noted. "The improved lighting and increased space will enhance safety and speed up service."

The site is now the third full-service site in Garrett County, joining those at Grantsville and Weber Road. The King's Run site now accepts additional recyclables to include magazines, office paper, electronics, oil, antifreeze, and oil filters.

"Customers are encouraged to make full use of the new services as part of their next visit to King's Run," Baker said. "Recycling is good for the environment, saves valuable landfill space, and helps Garrett County meet recycling goals set by the Maryland Department of the Environment (MDE)."

Staff from the county landfill were able to perform much of the work at King's Run, resulting in significant savings to taxpayers, Baker added. The site preparation, storm water structures and utilities were all done in- house. Paving was completed by the Garrett County Roads Department resulting in additional savings. MDE provided the equipment for the oil and antifreeze station, as well as a grant to cover the cost of the rain shelter over the station.

Garrett County Solid Waste and Recycling's future plans include upgrading the Bumble Bee Road refuse/ recycling site and the landfill to full service by June 2013.

To get more information on recycling or for questions about renewing residential refuse permits, persons may call the landfill at 301-387-0322.



TIME FOR THE GHOULS AND GOBLINS – The leaves are falling and so is the mercury, and that means it's nearly time for the creepy and fun traditions of Halloween. The decorations are already up across the county, as folks ready for the week of eerie fun. This macabre (and busy!) scene is on the Savage family property, located along Doc Tolson Road. Trick-or-treating will take place in several towns of the county, and the schedules are noted in the Town Hall News column in today's paper. Festivities will kick off tonight in Oakland with the traditional Oakland/Mtn. Lake Park Lions Club Halloween parade and social. The parade will begin at 6:30, starting at the Ruth Enlow Library along Second Street. A party with games and prizes will follow at the Oakland fire hall. Time to dress up and have fun! Photo by John McEwen.

Fifth Rabies Case Of 2012 Reported By GC Health Dept.

The Garrett County Health Department's Environmental Health Services Division has reported the fifth case of laboratory confirmed rabies in Garrett County for 2012. This case involved a raccoon that fought a currently vaccinated dog in the Grantsville area.

The dog had received a rabies booster less than a month ago and will be closely monitored for 45 days. There was no human exposure in this incident, according to a Health Department spokeswoman.

"The public is strongly urged to check the vaccination status of their pets to assure current protection against the rabies virus," she said.

Dogs, cats, and ferrets need to be revaccinated against rabies every three years after their initial one-year vaccina-

Continued on Page A-4

Suspicious Fire Destroys House Near Gorman

A fire of suspicious origin destroyed an unoccupied three-story single-family house near Gorman Sunday night. The structure was in the process of being demolished.

According to a release from the office of the Maryland state fire marshal, the structure was owned by Linda and Michael Sharkey and located at 68 Steyer Gorman Road. Volunteers from five area fire departments were summoned to the scene at 9:47 p.m. after the fire was discovered by a neighbor.

The structure was engulfed in flames upon arrival of the first fire units. Approximately 60 firefighters brought the blaze under control in about 25 minutes, according to the

Continued on Page A-3

Elk Reintroduction Meeting Scheduled In Allegany County

A public meeting is scheduled for Friday, Nov. 2, at 8 a.m. at the Allegany Arts Council, 9 N. Centre Street, Cumberland, on the potential reintroduction of Rocky Mountain elk into Garrett and Allegany counties.

The proposal was introduced to the public in August 2011 by the Rocky Mountain Elk Foundation, Maryland Legislative Sportsmen's Foundation, and Maryland Department of Natural Resources. Representatives from these groups will attend the Nov. 2 meeting.

Jerry Zembower, president of the Allegany-Garrett Sportsmen's Association ,said he also plans to attend the vent.

"We haven't taken a stance on it," he said about the proposal. "There are still too

Continued on Page A-12

Deputies Make Several Arrests Last Weekend

Garrett County sheriff's deputies made several arrests this past weekend with the help of citizen cooperation and the utilization of the Garrett County Crime Solvers web site. The following arrests are unrelated.

Cody James Broadwater, 23, Loch Lynn, was stopped for a traffic violation along Rt. 135, and a positive K-9 alert resulted in a search of his vehicle. A quantity of heroin was located, as well as CDS paraphernalia. He was charged with CDS possession and possession of paraphernalia.

Alan Lee Pingley, 31, Oakland, was stopped in Mtn. Lake Park for a traffic violation, which led to a positive K-9 alert. A search of the vehicle revealed an amount of heroin, as well as a loaded .45 caliber handgun. He was charged with possession of heroin, CDS possession of paraphernalia, and several handgun charges.

Bryan Wayne Sisler, 24, Oakland, was stopped at the intersection of Oakland Drive and Deer Park Avenue for failure to wear a seat

Continued on Page A-3

Unused Meds Collected In Fifth Drug Take-Back

For the fifth time in two years, Americans emptied medicine cabinets, bedside stands, and kitchen drawers of unwanted, unused, and expired prescription drugs and took them to collection sites located throughout the United States as part of the Drug Enforcement Administration's (DEA) National Prescription Drug Take-Back Day.

The local take-back, held on Sept. 29, was sponsored by the Garrett County Sheriff's Office, Maryland State Police Barrack W, the Drug-Free Communities Coalition, the Garrett County Health Department, and the DEA.

About 50 pounds of medicine was collected in Garrett County at four sites, to add to the 488,395 pounds (244 tons) of medications collected at more than 5,263 locations nationwide. When added to the collections from DEA's previous four Take-Back events, more than 2 million pounds (1,018 tons) of prescription medications have been removed from circulation.

According to the 2011 Substance Abuse and Mental Health Services Administration's National Survey on Drug Use and Health (NSDUH), more than 6 million Americans abuse prescription drugs. That same study determined that more than 70 percent of people abusing prescription pain relievers got them through friends or relatives, a statistic that includes raiding the family medicine cabinet, a spokesperson said.

The National Prescription Drug Take-Back Day is designed to provide a safe, convenient, and responsible means of disposal, while also educating the general public about the potential for abuse of these medications.

"Although we collected less medication locally during this take-back event than the last one, we still believe it was a success," said Sadie Liller, prevention specialist at the health department. "It was a great way to advertise the 24-hour-a-day availability of the permanent drop locations at the sheriff's office and the Maryland State Police barrack, and the public has already started using the drop boxes.

"Instead of medication drop-off days being available only several times each year, these drop boxes will allow Garrett C unty residents to dispose of dangerous prescription drugs as soon as they are no longer needed," said Liller. "We want to make it convenient to get these unused dangerous drugs out of the home, safeguarding the family and decreasing the possibility of the drugs being misused."

The permanent drop boxes are available 24 hours a day, every day, in the lobbies of the

Continued on Page A-3

Dove Center, GC Sheriff's Office Receive Dept. Of Justice Grants

U.S. Senators Barbara A. Mikulski and Ben Cardin (both D-Md.) recently announced that numerous organizations received a total of $5,049,214 in grants from the Office on Violence Against Women (OVW) at the U.S. Department of Justice (DOJ) for efforts around the state that will help protect women and families from domestic violence, sexual assault, stalking and other dating violence.

Locally, the Dove Center was awarded $19,735 for the Safety and Intervention Initiative, and the Garrett County Sheriff's Office received $35,028 for victim services.

These funds are authorized by the Violence Against Women Act (VAWA), originally established in 1994 and reauthorized most recently in 2006. Mikulski is chairwoman of the Commerce, Justice, Science Appropriations Subcommittee, which funds VAWA programs administered by DOJ and OVW.

October is Domestic Violence Awareness Month, Milkulski noted.

"I have absolutely no tolerance for domestic violence," Mikulski said. "As a social worker, I've seen first hand how domestic violence hurts children and destroys families. These funds in the federal checkbook meet a compelling human need, protecting victims, helping families heal and rebuild their lives. I will continue to fight for the Violence Against Women Act and grant programs that help protect women and their families from continued abuse."

"Domestic violence cannot be permitted, and this Department of Justice grant will provide important support for women and families who are struggling to escape the cycle of abuse," said Cardin "This funding will help ensure that Marylanders who are victims of domestic violence have access to counseling and other services they need to get back on their feet again. On the federal level, I urge my colleagues in the House to act as soon as possible to reauthorize the Violence Against Women Act. "

"The Violence Against Women Act has allowed us to achieve significant progress in our efforts to protect women and children from abuse in Maryland," said Lt. Gov. Anthony Brown. "These new funds will allow our partners throughout the state

Continued on Page A-4

Lisa Bender Named Master Educator Of Family Economics



Take Charge America Institute (TCAI) at the University of Arizona has recognized Southern High School teacher Lisa Bender as a 2013 Family Economics and Financial Education (FEFE) national master educator. This is Bender's second year in the program.

TCAI is dedicated to improving the money-management skills and financial confidence of consumers of all ages. FEFE provides free personal finance curriculum to more than 25,000 educators nationwide and is taught to more than 700,000 middle and high school students annually.

Bender is one of seven members of the national team, each of whom was selected through a competitive application process. This team makes contributions to improving the quality of the FEFE educator training and curriculum materials.

As a FEFE national master educator, Bender has also served on the FEFE Maryland State Educator Team since 2010. She has directly impacted more than 250 educators during the annual FEFE national educator training and various state trainings.

Dr. Michael Staten, director and professor for consumer financial education and research at the University of Arizona, indicated in his announcement that Bender possesses a commitment to helping other educators develop the confidence and skills to teach personal finance.

Her efforts have been showcased on the family economics and financial education web site at fefe.arizona.edu/about-fefe/by-educators-for-educators/master-educator.

Contents

Arts A10
Births A3
Church B4
Classified C7-9
Comics B9
Farm A7
Movies A10
Obituaries A6
Public Auctions C6
Legals C4-7
Social A5
Sports A13,14,16
TV&Ent B5-8
Weather A7
W.Va A5
• Coupons
• CVS Pharmacy ..... zoned
• Diehl's Ford/Patriot Motors
• Family Dollar ..... zoned
• Lowes ..... zoned
• Ruby Tuesday ..... zoned
• Sears ..... zoned
• Walgreens ..... zoned
• Walmart ..... zoned

0 00030950709 5



PROJECT CONCLUDING IN "BOUNCE BACK BONANZA" – This year's community dance project, spearheaded by Brenda Brosnihan, assisted by Miss Maryland Joanna Guy, will culminate in a special "Bounce Back Bonanza" event on Sunday, Nov. 4, from 2 to 4 p.m. at Southern High School. The project was designed to raise awareness and money for Cindy's Fund and Children's Miracle Network Hospitals. Brosnihan, owner of Brenda's Body Shop, and Guy organized a series of dance-based activities over the past months, taking part in Labor Day celebrations as well as the Autumn Glory Festival. The bonanza will feature entertainment by Miss Maryland, Brenda's Body Shop, and the Chrevo Dance Troupe from Cumberland. "We are so excited for our Bounce Back Bonanza where we will learn how much money we raised for the charities and how many balls we collected back from the community," Brosnihan said. " We look forward to performing all the dances we have rehearsed for the past several months, and we'll make a YouTube video as a lasting tribute to this fun and worthwhile project." All are invited to the bonanza, which will also include a "bounce house" donated by June Bug's Party Rentals. Kids may also "bounce around on hoppity hops," Brosnihan said. Guy said the project has been a worthwhile experience. "Cindy's Fund and Children's Miracle Network Hospitals support people facing serious health and wellness challenges," Guy said. "I have witnessed firsthand the healing and hope that these organizations bring to local adults and children. The outpouring of enthusiasm and support for this project from across Garrett County has been truly inspiring." Photo by William Wotring.



NORTHERN BAND CHAPTER 5 CHAMPS – The Northern Garrett Marching Band took first place in the Chapter 5 Championships for Group 1 bands on Saturday. The event was held at South Hagerstown High School. Chapter 5 includes all bands in Maryland in the Tournament of Bands circuit, and Northern competes in Group 1 of the chapter, as does Southern Garrett. Vying in Group 1 on Saturday were Northern, Southern, Frederick, and Walkersville high schools. Northern's Salute to Carlos Santana show earned a score of 82.95, and the group won the specialty awards for Best Drum Major (Elizabeth Green), Best Music, and Best Percussion. Frederick came in second with a score of 81.25, and Southern was third with an 80.80. "The kids are on cloud nine this week, of course," said Northern's director, Duane Salisbury. "It has just been a great season, and it's very satisfying to win chapters." The band is pictured shortly after the awards ceremony on Saturday. Both county high school bands will travel to Hershey, Pa., on Nov. 4 to compete in the Atlantic Coast Championships. There they will be among 27 Group 1 bands from across the East Coast, vying for scores and specialty awards.

Sebold Announces Candidacy For BOE Re-Election



Charlotte Sebold, McHenry, has announced her candidacy for re-election to one of the two at-large positions on the Garrett County Board of Education.

"At the end of my current term, I will have devoted 20 years to public service, working with students, parents, and educators to provide a quality public education in Garrett County," she said. As the longest serving member on the board and current president, Sebold said that working on behalf of students and the community remains incredibly rewarding for her.

She has resided in the Sang Run area of Garrett County for 32 years with her husband Don. They have two children who attended the Garrett County School System.

"Having a high quality school system and great education is very important to me, and at the same time it's important to balance that by being fiscally responsible," she added. "The power and impact of our school system on our overall community should not be underestimated. Our school system is of great importance to the much needed future economic development of our county."

Over the past years in office, Sebold has been involved at the state and local levels as an advocate for the GC school system. "It is important that the policy makers in Annapolis know that we are aware of how their actions or non-actions will affect our system and that we are holding them accountable. We also need to have a close working relationship with our local government officials."

"I believe that if re-elected, my training and experience will allow me to provide strong leadership that sets high goals for students and teachers and to provide them the right policies and environment to attain the most complete educational experiences available."

Grady Running For Position On Local BOE



Darlena Grady, Oakland, has announced her candidacy for one of the two open positions on the Garrett County Board of Education.

"With two children in the Garrett County elementary school system, I have been privileged to be a parent member of the school improvement board and understand what parents expect from their children's education system," she said. "I am enthusiastic and prepared to contribute my knowledge to the public school program and curriculum of Garrett County."

Grady has a doctorate in jurisprudence from the West Virginia University College of Law and has worked as the attorney for students at WVU. Currently, she is an owner of Grand Central Home Furnishings and works as a substitute teacher for the Garrett County school system.

"With experience in program initiatives, staff development and education, marketing, and safety management, I have a proven record for exceeding goals through effective internal and external communication," she said. "Furthermore, I believe these experiences will relate valuably with my firm commitment to student-centered learning."

She feels that as a member of the Garrett County Board of Education, her decisions will be based upon her uncompromising view that all students can learn, given a positive learning atmosphere that welcomes exploration and enhances student confidence.

"It is my belief that an educator's mission is to make school enjoyable and exciting – if students look forward to attending school, they will want to learn. I believe that is what school is all about."



LIONS HEAR RONALD MCDONALD HOUSE PRESENTATION – The Oakland/Mtn. Lake Park Lions Club met this past Monday at the American Legion in Oakland, during which a presentation was given by Steve DeJesus, executive director of the Ronald McDonald House Charities, Morgantown, W.Va. He gave an overview of services provided by his organization, which does its own fundraising to help families who have patients in Children's Hospital. Two of the newest Ronald McDonald House board members are Oakland residents/businessmen Rob Michael and Gary Shafer. Numerous Garrett County families utilize the charities' services, according to a Lions spokesperson. Left to right are Shafer; Nate James, Ronald McDonald House manager; Katie Wertz, director of marketing; DeJesus; King Lion Jeff Gilbert; and Michael. Also on Monday's agenda was preparation for this Thursday's Halloween parade in downtown Oakland at 6:30 p.m., which will be followed by treats, games, and cake walks in the fire hall. It was noted that the Lions concession stand, which is open for all Southern High School football and soccer games, is winding down, with the final football game of the regular season between Southern and Northern High School on Friday, Nov. 2. On Saturday, Nov. 10, the Lions will hold their second dodge ball tournament of the year at the Oakland Community Center. Individuals and teams interested in participating are asked to call Lion Ryan Wolf at 240-321-0593. "The Oakland/Mtn. Lake Park Lions continue to partner with Kitzmiller and Deep Creek Lake Lions to vision test all Head Start, pre-K, and kindergarten children in the county," added the spokesperson. They also provide vision tests at day care centers. For more information, persons may call Lion Porter Welch at 301-334-4180.

Drinking and Driving Cases Heard In Recent Garrett County District Court

Numerous driving under the influence (DUI) and driving while impaired (DWI) cases were heard in recent District Court concerning incidents that occurred this past spring and summer. Leonard J. Eiswert was the presiding judge of the following cases.

Robert Zygmont Getris, 66, Maryland, was found guilty on a DUI charge that stemmed from a March arrest by GC sheriff's deputies. He was sentenced to one year in the Garrett County Jail with eight months suspended. He was also fined $500 suspended and placed on three years of supervised probation, to be monitored by the Maryland Division of Parole and Probation. He was not prosecuted on a DWI charge.

Brandon Delano Wilt, 27, Md., was found guilty on a DUI per se charge and sentenced to six months in jail with five months and 20 days suspended. He was to serve five consecutive weekends at the Garrett County Jail. He was also fined $1,000 with $700 suspended and placed on three years of supervised probation. He was not prosecuted on additional DUI and DWI charges that stem from the June arrest by Garrett County sheriff's deputies.

Melissa Dawn DiSimone, 40, Md., was found guilty on a DWI charge that stemmed from a May stop by Garrett County sheriff's deputies. She was sentenced to six months with five months and 26 days suspended, which she served over the course of two consecutive weekends. She was also fined $500 with half suspended and placed on three years of supervised probation.

Todd Arthur Judy, 70, Md., was found guilty on a DWI charge that stemmed from a June arrest by Maryland State Police. He was sentenced to 60 days with 56 days suspended. He served two consecutive weekends at the GC Jail. He was fined $500 with $150 suspended and placed on two years of unsupervised probation. He was not prosecuted on DUI per se and DWI charges.

Nathaniel Alexander Harris, 24, Md., was found guilty on a DWI charge and sentenced to 60 days in jail with 50 suspended. He was also fined $250 and placed on two years of supervised probation. He was not prosecuted on a DUI charge.

Matthew Wayne Fritz, 32, Md., was given a probation before judgment (PBJ) verdict on a DUI per se charge that stemmed from a June stop by Maryland State Police. He was sentenced to 60 days suspended and fined $250. He was also placed on one year of unsupervised probation. He was not prosecuted on DWI and DUI charges.

Wade Allen Wildman, 26, was given a PBJ verdict on a DUI per se charge that stemmed from a stop by GC sheriff's deputies in March. He was fined $300 with half suspended and sentenced to 30 days suspended. He was also placed on 18 months of unsupervised probation. He was not prosecuted on DWI and DUI charges.

Jordan Lee Spiker, 21, Pennsylvania, was given a PBJ verdict on a DWI charge that stemmed from an April arrest by Garrett County sheriff's deputies. He was sentenced to 30 days suspended and fined $300 with half suspended. He was also placed on one year of unsupervised probation. He was not prosecuted on DUI and DUI per se charges.

Kristopher Todd Upole, 35, Md., was given a PBJ verdict on a DWI charge that stemmed from an April stop by GC sheriff's deputies. He was sentenced to 30 days suspended and fined $500 with half suspended. He was also placed on 18 months of unsupervised probation. He was not prosecuted on DUI and DUI per se charges.

Wai Hei Lam, 22, Md., was given a PBJ verdict on a DWI charge that stemmed from a June arrest by Garrett County sheriff's deputies. Lam was fined $500 with $300 suspended and sentenced to 30 days suspended. He was also placed on one year of unsupervised probation. He was not prosecuted on DUI and DUI per se charges.

Chasiti Lee Hall, 27, Md., was given a PBJ verdict on a DWI charge that stemmed from an arrest by Garrett County sheriff's deputies in August. She was sentenced to 30 days suspended and fined $500 with $400 suspended. She was also placed on one year of unsupervised probation. She was not prosecuted on DUI and DUI per se charges.

Laura Ann Fera, 47, Md., was given a PBJ verdict on a DWI charge that stemmed from an April arrest by GC sheriff's deputies. She was sentenced to 30 days suspended and fined $500 with $300 suspended. She was also placed on one year of unsupervised probation. She was not prosecuted on a DUI charge.

Denzil Dewain Smith, 66, Md., was given a stet verdict on DWI and DUI charges that stemmed from an April arrest by Garrett County sheriff's deputies.

Adrian Lewis Snyder, 29, Pa., was given a stet verdict on DUI and DWI charges that stemmed from a June arrest by MSp. The condition of the stet were that Snyder completed drug and alcohol education classes and obey all laws.

Michael Kevin Williams, 47, Md., was not prosecuted on DUI, DWI, DWI by drugs, alcohol, or both, and DWI by a controlled dangerous substance (CDS) charges that stemmed from a March incident investigated by Garrett County sheriff's deputies.

David Lee Kitzmiller, was not prosecuted on DUI and DWI charges that stemmed from a July arrest by Garrett County sheriff's deputies.

Lois Marie Dever, 25, Md., was not prosecuted on DUI, DWI, DUI per se, and a violation of a license restriction charges that stemmed from a July arrest by GC sheriff's deputies.

GOT SINUS?
ALLERGIES GOT YOU DOWN?
CALL TODAY FOR YOUR COMPREHENSIVE ALLERGY EVALUATION
DR. BRIAN HASSLINGER
240-964-4851
JOHNSON HEIGHTS MEDICAL BUILDING
625 KENT AVE. SUITE 206
CUMBERLAND, MD

Tires worn out? Front end needs to be re-aligned?
WE NOW SELL TIRES AND ALIGN FRONT ENDS!
Garrett Automotive
301-387-6148

Customer Appreciation Weekend
Friday, Oct. 26 • 4pm – Closing
Saturday, Oct. 27 • All Day
Receive
35% Off
your meal
Thank You from Santa Fe Staff & Management
SANTA FE Grille
301-387-2182
Open Sun. - Thurs., 11am-10pm; Fri. & Sat. 11am-11pm
Visitors' Center Drive, McHenry

The holidays are fast approaching!
Adopt A Resident
If you would like to provide Christmas gifts for one of our residents, please contact Oakland Nursing and Rehab Activities Department at 301-334-2319 by Thursday, November 1.
Oakland Nursing & Rehabilitation Center
706 East Alder Street, Oakland
301-334-2319

Unclutter Your Life!
Jack's Junk Removal
We clean attics, basements, garages – we'll haul away anything
Reasonable rates
301-859-0907 – We Buy Stuff!

A HEALTHY MOUTH FOR YOUR BABY



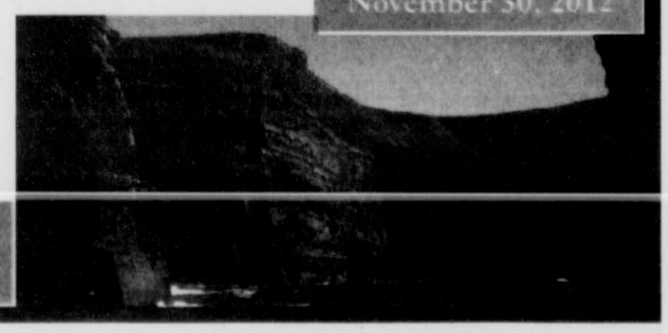
The American Academy of Pediatric Dentistry recommends a child's first exam be at 12 months of age. Call our office today to give your child the healthy start he or she deserves.
Garrett County Health Dept. Dental Care Center
301-334-7660 or 301-895-3111, ext. 7660

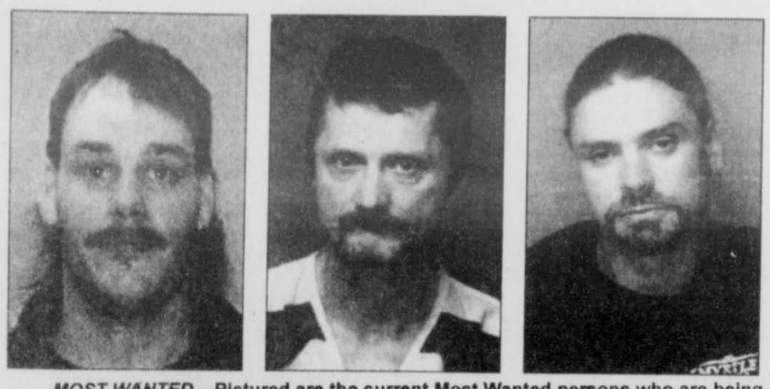
We Need YOU!
It is the Valuable Volunteers that help make the Festival of Trees a fantastically fun event!
If you can give two to four hours either Friday or Saturday after Thanksgiving Day, please visit the website or contact Volunteer Chair Sharon Seling: 301.334.0781 or Email selingturner@me.com.
Volunteers who work 4 hours receive complimentary food and drink.
Garrett County Fairgrounds Exhibit Building
Thank you from both the Dove Center and
Festival of Trees
JOIN THE FUN!
Volunteer and enjoy it all:
Vendors!
See who wins ribbons!
Vote for Your Favorite Tree!
Stay for the Saturday evening 6pm Live Auction!
see fotgc.com

MASTERMIND DESIGNZ
Photography & Graphic Design
Corporate Identity
Signage • Custom Vinyl
Glass Windows • Car Windows
Car Doors • Boat Decals
info@MastermindDesignz.com



Discover & Explore
Scenic Ireland
With the Garrett County Chamber of Commerce and Chamber Discoveries
Highlights:
Round trip scheduled airfare
Round trip transfers between airports & hotels
6 nights at the Dunraven Arms Hotel
3 dinners, including 1 at Bunratty Castle (Medieval Banquet)
Breakfast provided daily
Cliffs of Moher Rock of Cashel
Kilkenny Castle
Bunratty Folk Park
Galway & Dingle Peninsula
St. Patrick's Day Parade in Limerick
Departing Dulles International Airport
For more information please contact Paula Thomas at 301-387-5237
Only $2,299 if booked by November 30, 2012





MOST WANTED – Pictured are the current Most Wanted persons who are being sought by local law enforcement officials, as submitted by the Garrett County Sheriff's Office. From left are: Joseph Keith Probst, 38, Mtn. Lake Park, bench warrant/failure to appear; Robert Lynn Pyles Sr., 47, Mtn. Lake Park, bench warrant/failure to appear; and William Gary Riggleman Jr., 41, Kitzmiller, body attachment/failure to appear. Anyone with information on the whereabouts of any of these persons is asked to call 301-334-1911 or go online to garrettcountycrimesolvers.org and leave an anonymous tip.

Garrett County Sheriff's Office Weekly Activity Log

Sheriff Rob Corley

Incident Log 10/16/12 – 10/22/12

206 Incident Reports Generated
51 Processes Served
19 Arrests Made (3 DWI, 3 CDS)

Outstanding Warrants (O, P)

OSFOUR, Ilham, age unknown, Fairfax, Va., Arrest Warrant/Bad Check

PAICH, Mark Robert, 35, Roanoke, Va., Bench Warrant/CDS

PEEK, Christopher Michael, 35, Bonnylake, Wash., Bench Warrant/ Failure to Appear

PELLEY, Erik Millo, 43, Dunnville, Ky., Bench Warrant/Failure to Appear

PENNINGTON, Robert L., age unknown, Terra Alta, W.Va., Arrest Warrant/Bad Check

PETERSON, Roger Dale, 42, Elk Garden, W.Va., Arrest Warrant/Bad Check

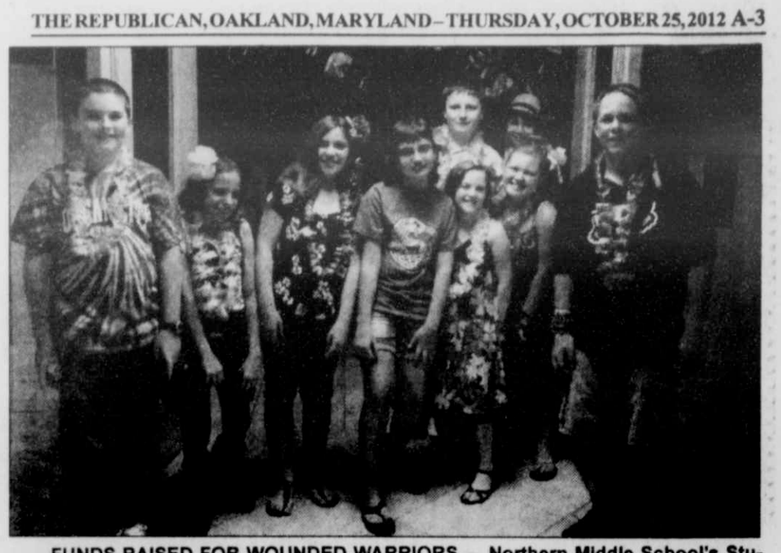
PHELAN, Thomas James, 31, Republic, Pa., Bench Warrant/Failure to Appear

POWELL, Michael Gene, 47, Dundalk, Bench Warrant/Bad Check

PRATT, Homer Roy Jr., 59, Leesburg, Va., Bench Warrant/Violation of Probation

PURSLEY, Lisa Rae, 40, Monroe, N.C., Arrest Warrant/Failure to Appear

Anyone with information on the whereabouts of any of these individuals is asked to call 301-334-1911 or visit garrettcountycrimesolvers.org online to leave an anonymous tip.



FUNDS RAISED FOR WOUNDED WARRIORS – Northern Middle School's Student Council has chosen the Wounded Warriors as their service learning project for this year, and have sold flower clips and leis to help raise funds. So far, more than $200 has been raised for the group. Pictured above in the front row, from left, are Harley Rhodes, Brooke Rishel, Lauren Derato, Sarah Smith, Madison Spurrier, Emaleigh Gale, and Anthony Goldberg. In the back are Noah Aiken and Jaden Lais.

Read. Then Recycle.

Kramer To Speak At Next GGBA Meeting Oct. 31

Doug Kramer will be the featured speaker at the monthly business breakfast of the Greater Grantsville Business Association (GGBA) on Wednesday, Oct. 31, at Penn Alps Restaurant in Grantsville at 8 a.m.

Kramer will discuss dealing with tax issues for the year ending 2012 and current economic conditions.

He has been a registered Edward Jones financial advisor since 1992, and has an office in Frostburg.

He works primarily with clients who value sound advice in planning and saving for retirement, generating income in retirement, and estate consideration.

October is
PASTOR APPRECIATION MONTH

But we want our Pastor to know that we appreciate him every month of the year.



PASTOR ART EVANS
Oakland Church of the Nazarene

With love and gratitude from your Congregation

New Arrivals

The births of three babies were announced this week, all girls.

A daughter, Isabella Faith, was born to Derrick and April (Layton) Rhodes, Oakland, on Sept. 26 at Garrett County Memorial Hospital. The maternal grandparents are Donald Jr. and Donna Wolfe, and the paternal grandparents are Stanley and Betty Rhodes.

A daughter, Marley Rae, was born to Christopher and Alyson (McKenzie) Bennett, Grantsville, on Oct. 16 at the Western Maryland Regional Medical Center.

A daughter, Alanna May Tressler, was born to Billie Hewell and Kyle Tressler, Oakland, on Oct. 17 at Garrett County Memorial Hospital.

Meds Collected

Continued from Page A-1

sheriff's office and the MSP barrack.

The following are not accepted in the drop boxes: inhalers, aerosol cans, lotions, liquids, medications from businesses or clinics, needles (sharps), and thermometers.

The following items are accepted in the drop boxes: prescription patches, prescription medications, prescription ointments, over-the-counter medications, vitamins, samples, and medications for pets.

Fire Destroys

Continued from Page A-1

report, but units remained on the scene for 3½ hours.

Personnel and units from the Gorman, Oakland, Deep Creek, Bayard, W.Va., and Mt. Storm, W.Va., VFDs responded to the scene, as did the Southern Garrett Rescue Squad. There were no injuries reported.

The preliminary cause is stated as "incendiary" on the report, with the area of origin being on the first floor. The incident remains under investigation.

Make Arrests

Continued from Page A-1

belt. A search of his vehicle revealed a quantity of CDS and paraphernalia, resulting in his arrest. He was taken to the Garrett County Jail to await a bond hearing.

Dennis Edward Spiker, 53, Philadelphia, Pa., was stopped on Third Street, Oakland, prior to being charged with driving under the influence and driving while impaired.

Ryan Edward Klein, 21, Grantsville, was stopped on National Pike and charged with DUI, DUI per se, and DWI.

Maliciah Roderrick McPhail, 25, Kitzmiller, was stopped on Paradise Point Road and charged with DUI, DUI per se, and DWI.

Taylor Rachel Beckman, 21, Oakland, was arrested during a traffic stop after she was found to be driving on a suspended license.

Michelle Kathleen Kerr, 29, Mtn. Lake Park, was stopped and charged with driving with on an expired West Virginia registration from 2010 and driving an uninsured vehicle.

Mark Allen Grimm, 49, Oakland was charged with second-degree assault following a domestic dispute at a Pine Crest Drive home.

Kenneth Lee Weisend was charged with violation of an out-of-state ex parte order and placed under arrest.

Garrett County Habitat for Humanity®

Celebrate the Holidays with a beautiful Habitat Wreath

Wreaths will be available for pick up at the Habitat office December 5th

Habitat is offering beautiful 20" – 22" Fraser Fir Wreaths. The wreaths come complete with a red velvet bow and a thank you card featuring some of our Homeowners.

The cost of the wreath is $21 and can be shipped for an additional cost. All profit from the sale of wreaths goes directly to our home building program. Habitat's primary mission is to build decent, affordable homes for those in need.

All orders must be placed by November 16th.

You can order by mail, email, phone or fax.

Habitat@garrettcac.org
Phone: 301-533-0600
Fax: 301-533-0800
PO Box 363, Oakland, MD 21550



A Great Time to Start Your Christmas Shopping!

TOMANETTI'S PIZZERIA is hosting a

thirty-one™

OPEN HOUSE

Sunday, Nov. 4, from 2 to 5 p.m.

Stop in and check out the thirty-one line of purses, totes, organizers & accessories.

Ask us about the November $5 Special!

Beth L. Bowers
Independent Consultant
www.mythirtyone.com/227756
bethlbowers@comcast.net

308 S. 2nd St., Oakland
301-334-4844

SILENT AUCTION



Please bid on this beautiful, framed 8x10 image of **Miss Maryland's** Autumn Glory Bouquet to help raise money for her charitable campaign benefiting **Cindy's Fund** and **The Children's Miracle Network.**

Bids will be accepted through **noon on Sunday, November 4.** Bids can be placed at **Green Acres Garden Center, Brenda's Body Shop** or on either business's **Facebook** page.

Please be generous!

Each bid will also be entered in a random drawing to win a copy.

Green Acres Garden Center and The Flower Basket

BRENDA'S body shop

First Choice PHYSICAL THERAPY

Audrey Kennedy, M.Ed., PT
Susie Alt, A.S., P.T.A.

Consistent, Quality and Reliable care by the same Physical Therapy team every day.

It is 100% YOUR CHOICE where you go!!!
So make it FIRST CHOICE!



*Physical Therapy
*Orthopedics
*Sports Injuries
*Spine
*Arthritis/Fibromyalgia
*Manual Therapy/Myofacial Release
*Work Related Injury
*Pediatrics
*Geriatrics
*Orthotics
*Post Surgical

NOW ACCEPTING NEW PATIENTS
301-334-1123, Fax: 301-334-1129
Hours: Monday - Friday, 7:00 am. - 6:00 p.m.
Located at 1533 Memorial Drive, Oakland, MD

The New Ordinary
Deep Creek Baptist Church
301-387-5688 – www.deepcreekbc.org

Trunk Treat

Oct 31, 2012
5pm-7pm

Games, food, candy and loads of fun!

19841 Garrett Hwy – Across from UNO's

Maryland Drops Out...

With the presidential polls neck-and-neck right now, the possibility of having one candidate win the popular vote, but lose the election, is looming. This happened a few times in our history, and nearly happened in the Bush-Kerry race in 2004. Even though Bush finished with a popular vote lead of about 3 million, a swing of just 60,000 votes in Ohio would have given Kerry the victory.

So it is actually 538 electors who officially elect the president and vice president, and we as individual citizens cast a vote for our particular state's electors. In nearly all states, electors are awarded on a winner-take-all basis to the candidate who wins the most votes in that state. Although the electors are not required by federal law to honor a pledge, in the overwhelming majority of cases they vote for the candidate to whom they are pledged.

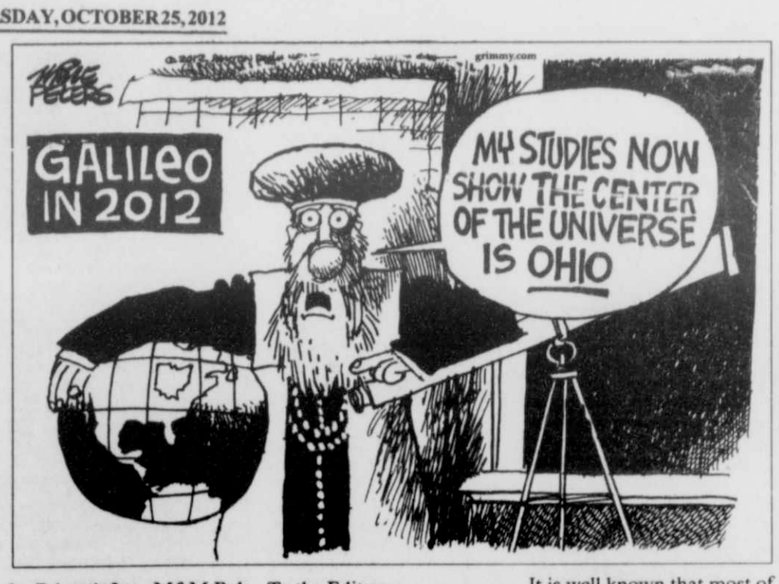
However, even though the intent of the Electoral College was to protect the rights of smaller states, things have not worked out so well. For the past few weeks, Obama and Romney have been spending 90% of their time – and lots and lots of money – in what are known as swing states of which there are about a half-dozen. Ohio and Florida have been the stomping grounds by both candidates lately because a win in one or both of these states will likely give that candidate the overall victory. In fact, 95% of the typical presidential candidate's election budget is spent in six to eight states.

So, while the Electoral College was supposedly designed to protect the rights of smaller states, look at what is happening. Clearly a vote by an Ohio or Florida citizen is worth a lot more than a vote by one who resides in Rhode Island, Mississippi, or Maryland, for that matter. Even the huge states of California and Texas are "unimportant" in this regard, as each is clearly going to go a certain way (California, Democrat, and Texas, Republican). So there is no true fairness, there is no equality of votes throughout the country. It is radically disproportionate. It's no wonder so many people fail to show up at the polls.

Making matters even worse than the inequality of votes, then, would be the case of the candidate getting the fewer number of popular votes becoming the president, which may well happen less than two weeks from now.

Interestingly, Maryland became the first state in the nation to technically drop out of the Electoral College through a bill passed in 2007. Governor O'Malley signed the law that awards the state's electoral votes to the winner of the national popular vote, but only (and here is the caveat) as long as others agree to do the same. That really means that the law will go into effect only if a lot of other states do likewise. If that happened, Maryland voters could vote 100 percent Democratic, but if the Republican won the national vote, Maryland's electoral vote would go to the Republican.

If indeed the Nov. 6 election results in the candidate who receives the lower number of popular votes being declared the winner, either major renovation – total elimination – of the Electoral College is all but guaranteed.



Letters to the Editor

Writers of letters to the editor are reminded that letters will not be published if they exceed 400 words, do not include contact information, and/or are deemed to be libelous. All letters must be type written or submitted via e-mail.

To the Editor:

I am stunned by the tragic death last week of Pat Franklin. Such a terrible event to happen as part of Autumn Glory! I came to know Pat as she visited our second-hand bookstore End of the Line Books and talked books and reading with me. She was very supportive of our attempts to recycle books, and it was only with her obituary that I realized that recycling was at the core of her life.

We can all honor her life by continuing her commitment to recycle and reuse, to rethink the part of our culture that "uses and disposes" without a thought to the ultimate costs of such a lifestyle.

I will miss Pat's visits to the bookstore, and we will all be the poorer if we do not take the lessons of her life to heart. I will make a deeper commitment to recycle in Pat's memory.

Marilyn Moors
Friendsville
Coordinator of End of the Line Books

To the Editor:

Just wanted to take the time to let all know our little boy sheltie dog Bobbie came home. He was gone for 13 days, having left the fenced-in yard of my mother, who lives on H Steet in Mtn. Lake Park.

It is truly a miracle from God. My wife and I were sitting in our living room. We heard a thump. Not knowing what it was, I went to investigate. I went out my front door and there little Bobbie was. He had banged against our door wanting in. We were overcome with joy.

Bobbie was riddled with burrs and his hair matted. He was, of course, dirty and had lost some weight, but he was home! His collar was not on him. We can only assume someone had him tied up and he had backed out of his collar, as we can't see the collar coming off otherwise because of his coat of long hair.

My wife and I just want to thank all who cared, prayed, and helped look for our little Bobbie. God bless you all. We also want to say to those who are missing their beloved pet, don't give up! God is able to speak to your pets and have his angels to guide them safely home. Perhaps you will get the thud on your door and find your pet waiting for you to let him in. Keep the faith.

Sincerely,
William A. and
Norma J. Rodeheaver
Dr. Tolson Rd.

To the Editor:

I am writing today to remind drivers in and around Oakland, especially Liberty Street, to please slow down when driving. The speed limit on Liberty Street and many other roads downtown is only 25 mph.

Last Monday, one of the pair of ducks that lives near Oakland Oil (next to Glades Town Park) was recklessly hit by a car. This innocent duck ended up bleeding, suffering tremendously, and nearly losing an eye because of a careless driver. It was so upsetting to see this poor animal in so much misery.

The gracious folks at Oakland Oil offered to take the injured duck to the vet, but the cost to treat it was going to be over $200. The duck is now recovering, thanks to those Oakland Oil workers and the secretary who helped him.

But please, I take this opportunity to remind all drivers to watch for wildlife while driving Oakland's roads. Please pay attention and please be safe.

Thank you,
Linda Belasco

To the Editor:

Service Coordination Inc. would like to sincerely thank the many local businesses and individuals (Jonathan Kessler/the Lodges at Sunset Village & Pine Lodge Steak House for the grand prize package, Nancy Jo Fratz/Railey Realty, Hartley's Pizza for the raffle tickets printed by Printer's Inc., M&M Bakery, Hill Top Fruit Market/the Fruit Bowl, Bear Creek Traders, Pamela Dornburg, Deep Creek Gourmet, Angie Ellis, Joyce Vought, Amanda Paul, and Michelle Walker/County United Way with assistance in advertising) for their generosity that made the recent Deep Creek Lake raffle a success, in addition to the many folks who supported this event. The funds raised will benefit the Service Coordination Impact Fund.

Service Coordination Inc. works with individuals with intellectual and developmental disabilities in western and central regions in Maryland. The Service Coordination Impact Fund provides small grants to individuals with intellectual and developmental disabilities for services not covered by their health insurance. "Small funds, big impact!"

Sincerely,
Connie T. Davis
Service Coordination Inc.

To the Editor:

October is Domestic Violence Awareness Month. During this time, we often think of the victims and how we could help. One of the best and most important ways to help is to end domestic violence at the source – stop the abuse.

One program that aims to help with this is the Dove Center's Abuse Intervention Program (AIP). This program is certified through the Governor's Office of Crime Control and Prevention to provide domestic violence perpetrators with education about how to end the control and abuse of their partners. Participants can be court ordered, referred from another agency, or voluntary.

There is a fee for the program, but it is based on income. The curriculum touches on everything from non-violent behavior to communication skills to parenting issues. This program serves both adult male and female domestic violence offenders and is held in a group setting during a two-hour meeting once a week. Co-ed groups are not held. The program lasts a minimum of 26 weeks, including intake and exit interviews.

As the only certified domestic violence intervention program in our county, AIP is a true resource for those seeking to end their abusive behaviors. Although there are no guarantees that abusive people will stop hurting their partners, AIP offers a place to start on the lifelong path of nonviolence.

To find out more about this opportunity, please call the Dove Center at 301-334-6255 and ask to speak with someone about the Abuse Intervention Program.

Sincerely,
Kristiann Germain
Coordinator of Abuse
Intervention Services

To the Editor:

Okay, to the person or persons who stole my Obama/Biden yard signs, I would like to ask why you thought it was okay to trespass on my property, steal my signs, and infringe on my right to free speech. Did you get some thrill by doing this? Did you think your actions would make any difference to my desire to support the Democratic Party in this election? I do not believe that I have trespassed on your property (wherever that may be), nor have I infringed on your right to free speech, and I truly find it offensive that you would choose to do this to me.

In case you are unaware of the country in which you reside, this is America. In an election, all citizens have the right to support the candidate/candidates of their choice. Perhaps you should re-examine our Constitution. You just might learn something new.

Susan Davis
Dry Run Road
Swanton

To the Editor:

Community schools work, especially during children's formative years. In addition to enhancing children's educational experience, small schools encourage a sense of community. Community schools also add value as community centers and they help maintain property values.

Because schools add value in so many ways, it was good to read that a Kitzmiller group (KCSI) applied for charter school permitting. If you believe in community schools, write or call county officials. Your community's school could be next – unless you live in Oakland, which appears to be the default location for schools closed in surrounding communities.

The fact is, Garrett County government and the school board might have done better by taxpayers than to neglect small communities during the boom years, then damage them after official incompetence could no longer be hidden by rising revenues. After 2000, county government facilitated the school board's *doubling* spending as student population declined over 20%. In sum, officials found money to increase staff head count and increase salaries above the rate of inflation, but found no money to protect community schools.

Charter schools are one path communities can take to help children develop a sense of community and mature before entering larger pools of students. Hundreds of communities now take the charter school path. If you believe in community schools, this is a good time to let officials know your feelings.

Thank you,
W.L. Welch
Gortner

To the Editor:

Finally *The Republican* newspaper and Friends of Deep Creek Lake (FoDCL) have voiced a strong advocacy for taking a stand that the state of Maryland must accept responsibility for the welfare and preservation of Deep Creek Lake; *The Republican* carrying several editorials regarding the deterioration of the lake, and FoDCL currently circulating a petition to the state to provide state funds toward the preservation of the lake and surrounding watershed.

I have voiced my own advocacy in previous letters to the editor and in other public forums over the past couple of years when I stated that a DNR representative once wrote to me that Ocean City (OC) is annually allocated taxpayer funds in the amount of $500,000 to rebuild the eroded sands of OC's beaches from storm damage.

Why is not the state providing funding to protect DCL? Why are the lake-access and lakefront property owners paying for the total cost of the DNR Lake Management Office (LMO) in docks fees that have progressively increased from a modest $10 under Pennelec ownership to over $144 annually? Why do the lake-access/front property owners have to pay for the total upkeep of the DNR buffer strip, including protecting the lake shoreline from erosion and controlling state and county road storm run-off? Where are the commissioners and the Maryland elected delegate and senator in lobbying for state funds to protect DCL as is done with Ocean City?

Now is the time for the commissions to put forth funds to protect DCL and watershed. Now is the time for the Garrett County state delegate and senator to put forth an appropriation bill to get state funds to protect and preserve state-owned property, Deep Creek Lake. It is time for all of the flush taxes collected in Garrett County to be allocated toward the preservation of DCL and watershed and not go to the rehabilitation of the Chesapeake Bay. It is well known that most of Garrett County's water flows north and ultimately to the Mississippi delta, and not into the Chesapeake Bay.

Ralph Schmidt

To the Editor:

It was with deep sadness I attended Pat Farrell Franklin's funeral in Falls Church last Friday. To an overflowing crowd, Pat's family and friends began the process of saying good-bye.

I wanted to write this letter to try to convey an image which struck my heart at the service. All who spoke made reference to the times shared by Pat's extended family "at the lake." Near the State Park, Pat's extended family has three homes where three generations gather often for board games, meals, all sorts of water sports, and exploring the area together. The pamphlet featured a photo of joyous, victorious Pat on her bike during the SavageMan Triathlon just weeks before.

We heard how the lake is the place Pat's family gets together, supporting, sustaining, and building family connections and love. Her family is like so many other multi-generation families around the lake who truly consider this place as their "emtional" home, including my own.

I am not sure all Garrett Countians understand how very important the lake is to us lake people. We are drawn here for the lake and natural beauty. Over time, our lake houses become lake homes, where we build and nurture our families, creating our collective memories and hopes that the future generations will be able to enjoy what we have found here.

In the local paper during the summer, we read of local family reunions every weekend. This is what lake people do when we come to the lake.

Those humongous rental homes also serve as settings for reunions for extended families and friends, providing a large space for all to gather "at the lake." Again, family memories are made here – even by the folks who are called "turons."

We may be "city escapists," a clearly derogatory term given to us lake property owners by a local business man. Yes, we are escaping – busy, demanding lives with little family time. We come here because the lake, the beautiful natural setting, slows us down, opens spaces for time with our family, and enables us to heal and recharge in this setting, creating moments of pure joy.

For Pat, the ideal end of the day was being on the dock, watching and feeling the calm take over the world. It was here among her family that she made the important connections to her home, her heart and soul, as the sun set over the lake. Peace.

Barbara Beelar

To the Editor:

Last week's editorial noted several problems with requiring sprinkler systems in houses: high cost, possible malfunctions, and small benefit. The proposed sprinkler requirement is another example of the government believing that it can decide how to spend citizens' money better than the citizens can. The cost of installing sprinklers is high and the additional benefit of sprinklers over inexpensive smoke detectors is miniscule. Therefore, most people faced with this option choose to not install sprinklers and use their money for other things of their choosing.

Curiously, however, the editorial then proceeded to commend the county comissioners' plan to give $2,500 to each person installing sprinklers in new houses in Garrett County. If the benefits of having sprinklers in one's house are not great enough to make the homebuyer willingly pay for sprinklers, why should the county pay for them? It is highly likely that a good part of this government subsidy will go to persons building expensive houses around Deep Creek Lake.

The bottom line is that the taxes of Garrett County taxpayers will be used to install sprinklers (that homebuyers do not think are worth paying for) in expensive houses. What a waste of taxpayer dollars!

Robert A. McIntire

To the Editor:

Like many states in the country, Maryland is just beginning to see a number of signs that the housing market is recovering. While there are many reasons for this, there is no denying that Congressman Bartlett has worked tirelessly during the darkest days of the housing downturn to fight for homeowners.

He supported efforts to stimulate housing when home sales were plummeting and home values were in free fall. Proposals like the homebuyer tax credit, increasing FHA loan limits, and the affordable housing tax credit helped many Maryland homeowners both purchase property and avoid foreclosure. He continues to support sensible underwriting rules that ensure rational lending, and is fighting hard against a federal regulation mandating 20% down payments for all home buyers – a proposal that would surely kill the market.

As a realtor, I have seen firsthand the positive impact of his work, and I hope 6th District homeowners will appreciate on November 6 how hard he fights for them.

Buzz Mackintosh
Frederick

Receive Grants

Continued from Page A-1

to continue the life-saving efforts that every day bring us one step closer to eliminating this senseless crime. We are fortunate to have leaders like Senator Mikulski and Senator Cardin fighting to make sure victims in Maryland have the resources they need. We must urge Congress to reauthorize VAWA now in order to avoid losing progress on this important issue."

Rabies Reported

Continued from Page A-1

tion.

The Health Department reminds individuals that if they must dispatch wildlife because of contact with pets or humans, they should not shoot the animals in the head, as the brain material is the portion that is needed for rabies virus testing.

In addition, persons should wear gloves to handle pets or wildlife immediately after an incident and thoroughly wash their hands with soap and warm water. Any rabies virus on the pet's coat will be dead two hours after the incident.

Anyone with questions regarding rabies is asked to contact Environmental Health Services at 301-334-7760.

Community Calendar

MEETINGS

The **Celebrate Recovery** group meets every Friday at 6:30 p.m. at Faith Evangelical Free Church, located at 1009 Maryland Highway, Mtn. Lake Park. For more information, persons may call 301-334-4172.

The **Preston County Alzheimer's Support Group** meets from 7 to 8 p.m. at Heartland of Preston County, 300 Miller Road, Kingwood, W.Va., on the third Monday of the month. For more information, persons may call 304-329-3195.

An **Alzheimer's Association Support Group** meets on the last Monday of the month from 6 to 8 p.m. at the Garrett County Health Department, Oakland. Meetings are free and open to the public. Interested persons may call Donna McClintock-Fost at 301-334-7741.

The **Garrett County Weight Loss Surgery Support Group** for those interested in or who have had weight loss surgery meets the second Wednesday of the month in the Liberty Square Drive Community Room, Oakland, at 6 p.m. For more information, persons may visit gcwlssupport.com.

The **New Image Weight Loss Surgery Support Group of Western Maryland** meets the second Tuesday of each month at 7 p.m. in the auditorium at Western Maryland Regional Medical Center, Cumberland. For more information, persons may call 240-964-8416 or 240-964-8420.

An **Alcoholics Anonymous** group meets every Saturday and Sunday at 6 p.m., Monday at 7 p.m. and 8 p.m., Thursday, Friday, and Saturday at 8 p.m., Wednesday at noon, and Tuesday at 7:30 p.m. at the Liberty Club, 125 Liberty St., Oakland. The McHenry chapter of AA meets Tuesdays at 8 p.m. at Deep Creek Baptist Church along Rt. 219 across from Uno's.

An **Alcoholics Victorious** group meets every Thursday at 6 p.m. at the Liberty Club on Liberty Street in Oakland. For more information, persons may call 301-501-1238.

The **Oakland Al-Anon Family Group** meets at the 125 Liberty Club, Oakland (use side entrance), every Monday at 8 p.m.

The **Bruceton Al-Anon Family Group** meets at Bruceton (W.Va.) United Methodist Church Thursdays at 7 p.m. Entry is through the side door.

A **Narcotics Anonymous** (NA) group meets every Wednesday at 8 p.m. at the 125 Liberty Club, located along Liberty St. in Oakland. Persons may call 301-334-1298 for more information.

CHURCH EVENTS

The Happy Hands for Christ Ministry Team will present a **puppet program** this Sunday, Oct. 28, at 6 p.m. at Faith United Methodist Church, 6639 Cranesville Road, Terra Alta, W.Va. The ministry team is from the Glade Mennonite Church near Accident and has been performing in the tri-state area for 12 years.

The Pentecostal Holiness Church of Corinth (W.Va.) will hold a **youth revival** this Sunday, Oct. 28, at 6 p.m., through Wednesday, Oct. 31, at 7 p.m. The event is open to all ages. The theme is "Forgiveness: A Youth Revival. I Am Forgiven. I Will Forgive." The event is open to all ages. The guest speaker will be Pastor Jeff Anderson of Bruceton Mills, W.Va. For more information, persons may call 301-533-0551 or visit Vertical Ascent Youth Group's web site at vascentonline.com.

Sang Run Christian Center, 5212 Sang Run Road, McHenry, will hold **revival services** from Friday, Nov. 2, through Sunday, Nov. 4, at 7 p.m. each evening. Dr. George McDowell will be the guest speaker.

Terra Alta (W.Va.) Nazarene Church is the local representative for the **HIS Food Ministry**. HIS is a discount food program that is conducted each month. There are no income guidelines to meet. Order forms are available online at hisfoodministry.net, at various businesses in Preston County, or at Gregg's Pharmacy, Oakland. For more information, persons may call 304-680-9556.

Hi-Way Assembly of God, Kitzmiller, offers a **food pantry** to those in need on the third Saturday of each month from 7 to 9 p.m. For more information, persons may call Pastor John Friend at 240-321-6129.

MEALS

A **turkey dinner** will be held at the Eastern Garrett Volunteer Fire Department hall in Finzel this Sunday, Oct. 28, from noon to 5 p.m. The menu will include roasted turkey, mashed potatoes, dressing, gravy, noodles, green beans, coleslaw, cranberry sauce, rolls, beverages, and a variety of cakes.

A **community outreach dinner** will be held this Saturday, Oct. 27, from 5 to 6:30 p.m. at Bear Creek Church of the Brethren, Accident. The menu will consist of fried chicken, roast turkey breast, mashed potatoes, peas, fruit cup, rolls, cake, and beverages. There is no charge for the meal, but donations will be accepted. The church is located near Accident Elementary School at 1088 Brethren Church Road. The public is invited to this food and fellowship event.

LIBRARIES

All locations of the Ruth Enlow Library will be closed on Friday, Nov. 9.

FESTIVALS

The Aurora School PTO will hold its annual **Fall Festival – Harvest of Fun** this Friday, Oct. 26, from 5 to 8:30 p.m. at the school in Aurora, W.Va. The event will feature turkey dinners, games to play with prizes, and a large prize raffle. A costume parade will begin at 6:30 p.m. for all ages to enjoy. The public is invited.

The Deer Park VFW will hold a **Halloween costume party** this Sunday, Oct. 28, from 2 to 4 p.m. for children ages 2 to 10. Games, prizes, and refreshments will be available. Children must be accompanied by an adult.

SPORTS

The Youth Bowling will sponsor an **Adult and Youth Family Fun Day** at Par-Matt Lanes, Mtn. Lake Park, on Sunday, Nov. 4 and 11, at 2 p.m. Entry forms and information are available at Par-Matt Lanes. All entries are due by Monday, Oct. 29.

Senior Citizens' Menu

Community Action's Area Agency on aging Senior Nutrition Program menus for the week of Oct. 29–Nov. 2 are as follows:

Monday – Juice, meatballs in gravy over noodles, winter blend veggies, bread, fruit, 1% milk.

Tuesday – Coleslaw, roast beef w/gravy, Harvard beets, kidney beans, whole wheat bread, tropical fruit, 1% milk.

Wednesday – Vegetable medley; Tuscan chicken; cucumber, tomato & onion salad; mixed fruit salad; bread; 1% milk.

Thursday – Juice; butter bean salad; 12 oz. beef stew w/potatoes, carrots, peas, celery; crackers; fruit w/topping; 1% milk.

Friday – Juice, moist pork chop, rice w/gravy, cinnamon parsley carrots, whole grain bread, cranberry applesauce Jell-O, 1% milk.

Coffee or tea served with all meals.

Reservations for meals are required. Meal reservations and cancellations are to be made at the nutrition site or senior center prior to the next service day. Reservations or cancellations may be made no later than 9 a.m. on the service day if absolutely necessary. Individuals who are able to give the full cost of the meal are encouraged to do so; however, all contributions are welcome. Days of congregate meals and telephone numbers of individual sites follow: Grantsville Senior Center, Tu, W & Th, 301-895-5818; Kitzmiller Community Building, W & F, 301-453-3445; Mary Browning Senior Center, Oakland, M, W & F, 301-334-9431, ext. 134; Swanton Community Building, M & Tu, 301-387-9191; Friendsville Community Building, M, Tu & W, 301-746-5300.

Please note that home-delivered meal clients receive the same menus. Menus subject to change. Check with your site manager if necessary.

For more information about the Senior Nutrition Program, persons may call 301-334-9431, ext. 137.

The Republican
(USPS 462-240)
Postmaster: Undeliverable copies for change-of-address notices are to be sent to: *The Republican*, P.O. Box, 326, Oakland, MD 21550-0326.
DONALD W. SINCELL
Editor
LISA ROOK
Advertising Manager
ELLIE PAUGH
Circulation Manager

The Republican was established in 1877. It is the oldest newspaper published in Garrett County.

Entered at the Post Office at Oakland, Maryland 21550, at periodical rate.

The Republican is published by the Sincell Publishing Co. Inc. every Thursday in Oakland, at the following rates of subscription:

Maryland:
One copy, one year $28.62
One copy, 6 months $21.73
One copy, 3 months $18.55
(Includes Maryland sales tax)
Out of State within 200 miles:
One copy, one year $27.00
One copy, 6 months $20.50
One copy, 3 months $17.50
Farther than 200 miles:
One copy, one year $29.50
One copy, six months $23.50
One copy, 3 months $20.50
Armed Forces Personnel:
One copy, 3 months $27.50

Remittances may be made by credit card, bank draft, money order, or personal check to the above mailing address.

IMPORTANT—When changing address, send the old address as well as new; allow two weeks for first copy to reach new address.

ADVERTISING DEADLINE: 5 p.m. Tuesday. Rates made know upon application. Phone 301-334-3963.

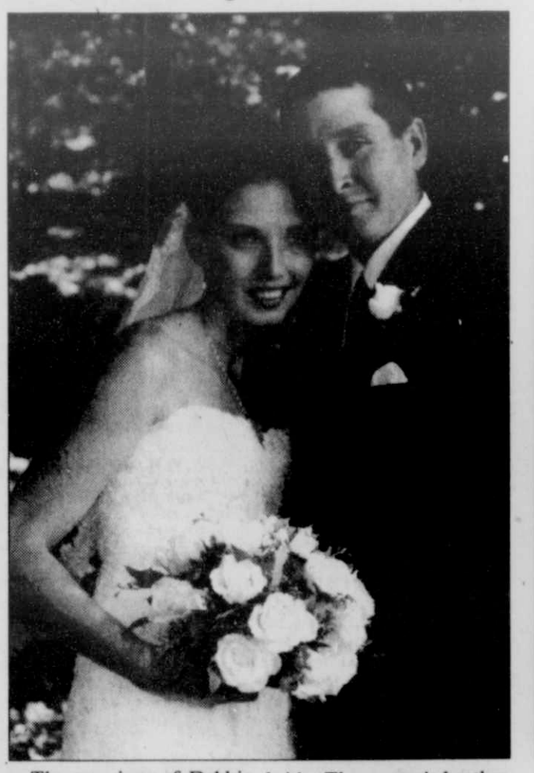
Letters to the Editor policy: All letters to the editor must be signed and must be 400 words or fewer. The editor reserves the right to choose which letters will be published and/or to require further identification of the writer. Libelous letters will not be printed.

The Republican assumes no financial responsibility for typographical errors in advertisements, but will reprint that part of an advertisement in which the typographical error occurs. Errors must be reported at once.

Editorial news or advertising matter originating in *The Republican* may not be reproduced by photographic or other means without prior written arrangement with the Sincell Publishing Co. Inc.

TELEPHONE: 301-334-3963
FAX: 301-334-5904
e-mail:
newsroom@therepublicannews.com
advertising@therepublicannews.com
subscriptions@therepublicannews.com
Visit our web site at:
therepublicannews.com
GRANTSVILLE OFFICE
Telephone: 301-895-5827
Closed Saturday & Sunday

Miss Collins and Mr. Fint Are United In August Ceremony



The marriage of Debbie Collins and Darrekk Fint took place on the Aurora farm of John and Connie Fint on Aug. 18, 2012. The bride is the daughter of David and Cathy Collins, Horse Shoe Run, and the wedding was officiated by Pastor Gus Imperio.

Serving as maid of honor was Elizabeth Launcher, friend of the bride, and bridemaids were Erma Miller, Frances Wiles, and Morgan David, all friends of the bride. The groom's brother, Jason Fint, served as best man, and groomsmen were Daniel Fint, brother of the groom, and "Dinke" Skipper and Chase Douglas, friends of the groom. Savannah Hauser was flower girl, and ring bearers were Jacob and Jason Wade Hauser, children of Stephanie and Joe Hauser.

A reception was held at Blackwater Lodge following the ceremony. The couple reside in Aurora.

Social

Ferguson Couple Celebrates 60th Wedding Anniversary On Oct. 4



William and Mary Ferguson of Accident and Lanham celebrated their 60th wedding anniversary on Oct. 4. The high school sweethearts were both graduates of Bedford (Pa.) High School, and were married on Oct. 4, 1952, at the Bedford Valley Assembly of God Church in Bedford.

William graduated from Valley Forge Christian College in 1960, and then started the Maranatha Assembly of God Church in Grantsville. He served as pastor there from 1960 to 1977. Following that time, he served as pastor of a church in Lanham for over 26 years, then returned to Maranatha to serve as interim pastor from 2003 to 2005. He is now semi-retired and preaches on occasion.

Mary completed nurse's training at Sacred Heart Hospital in Cumberland and worked in that field for a time, then served as a full-time mother and pastor's wife. She was active in the church as well, where she taught Sunday School and children's church, directed the choir, and played the piano and organ.

The Fergusons children and their spouses are Barbara and Robert Schmuck, Martinsburg, W.Va.; Jeffrey and Bonnie Ferguson, Harrisonburg, Va.; Sheri and Tino Cione, Bowie; and Cannon and LaTrice Ferguson, Edgwater. They also have 11 grandchildren and nine great-grandchildren.

The family celebrated the event with a special dinner, and also plans a trip to Williamsburg, Va., next month.

Miss Aaronhalt To Wed Mr. Mullenax



Rick and Becki Wilt of Oakland and Greg and Becky Aronhalt of Mt. Storm, W.Va., announce the engagement and forthcoming marriage of their daughter, Marissa Alynn Aronhalt, to Aaron Patrick Mullenax, son of Larry and Zanea Mullenax of Swanton.

The bride-elect and prospective groom are 2009 graduates of Southern High School and both are full-time students at Frostburg State University.

Marissa will graduate in May 2013 with a bachelor's degree in psychology. Aaron will graduate in December 2013 with a bachelor's degree in business management.

A June 2013 wedding is being planned.

Marriage Permits

Four couples recently applied for their marriage licenses, according to Sondra R. Buckel, clerk of the Garrett County Circuit Court.

Bryan Matthew Brewington, 28, and Shannon Louise Auth, 26, both of Bealeton, Va.

Jeremy David Bollman, 37, and Heather Irene Eppich, 33, both of Sykesville.

Timothy Allen Wiemers, 50, and Patricia Louise Walling, 42, both of Rathdrum, Idaho.

David Allen Brison, 48, and Patricia Rae Atwood, 39, both of Friendsville.

West Virginia

News from Preston, Tucker, Grant and Mineral Counties.

AURORA/EGLON

BUCKWHEAT DINNERS

A buckwheat cake dinner has been planned by the youth of Maple Spring Church of the Brethren for Saturday, Nov. 3, from 4 to 8 p.m. at the church. Meals are $7 for adults, $4 for those preschool-age through age 10, and free for those younger. There will also be pancakes or biscuits and sausage gravy available.

The Mtn. Lions Club of Union District will sponsor a buckwheat cake and sausage dinner at Maple Spring Church of the Brethren on Saturday, Nov. 17, from 11 a.m. to 7 p.m. For those interested in buying the sausage in bulk, reservations must be made no later than Nov. 5. Donations are being asked. For more information or to place an order sausage, persons should contact Mary Stemple at 304-735-5483 or JoAnn Helton at 304-735-5832.

FUN FESTIVAL

The annual Fall Festival at Aurora School will be held at the school this Friday, Oct. 26, from 5 to 8:30 p.m. There will be parades of various costuming at 6:30, games, and a turkey dinner. This is sponsored by the school and its PTO.

FLU SHOT CLINIC

The Preston County Health Department will hold a flu shot clinic on Monday, Oct. 29, from 5 to 7 p.m. at the Union Ambulance squad hall. The shots are $20 each and can be paid for by Medicare or Medicaid, PIEA, private insurance, state employment insurance, or cash.

SHOOTING MATCH

A shooting match will be held beginning at 1 p.m. on Sunday, Nov. 18, by the Mt. Grove Volunteer Fire Department. The cost is $2/shot, and only 12 to 16- and 20-gauge shotguns can be used. Shells will be furnished by the VFD. Concessions will be available, and prizes will be awarded to the winners of each match.

PERSONAL

Claude and Brenda Hartsell have returned to their Eglon home after a Caribbean cruise.

Visiting last week were a number of families related to Darwin Snyder, who died Oct. 10 at Cleveland Clinic. Darwin was a well-known and respected member of the community, with many relatives. His service was held at the Aurora United Methodist Memorial Building, with interment held in Accident Community Cemetery.

A Sunday visitor at Cortland Acres, Thomas, were Kenneth and Kay Winters, Bridgeport, there to visit his sister, Marie Teet, whose birthday was Tuesday.

Juanita Stemple was able to return last Thursday to the home of her daughter to continue her recuperation from recent colon surgery.

Tom and Linda Lewis, Eglon, made a weekend trip to Martinsburg to visit their daughter and family, Emily, Chuck, Noah, and Carter Young.

Rebecca McCollum, Scottsville, Ky., visited Eglon from Tuesday to Sunday with her parents, Claude and Jean Winters.

Keith Hauser was a victim of a wood-cutting accident at his near-Eglon home. A tree he was cutting fell, pinning him against another, but he was able to call his neighbors for help.

Clare Knight and his daughter, Janet Alstead, were recent visitors with area relatives including another of his daughters, Delores Harsh and husband Ron, Fairmont. Janet was in Aurora on Oct. 17 for a meeting with several of her Aurora High School classmates, and they returned to their home in Montana the following day.

Ray William "Bill/Billy Ray" Judy celebrated his 80th birthday on Oct. 23, at his home in Michigan. For those who remember Fike's Store in Eglon, he was the son of Ray Judy, who worked most of his life at that store, and Carrie Judy. Bill graduated from Aurora High School before going to college. For those wishing to send a card, his address is 4018 Katydid Lane, Kalamazoo, MI 49008.

AURORA CEOS

Wilda Harsh was the hostess of the Oct. 16 meeting of the Aurora Community Outreach group with five in attendance. Opal Myers opened with devotions and the meeting by reading "Why God Gave Us Friends" as the meditation.

Bonny Lantz, Cranberry Thanksgiving leader, told of the early hook-up with Thanksgiving, which matured the relationship now in place. Always a part of the traditional Thanksgiving, cranberries are a healthy fruit and can be eaten daily in salads, stuffing, and snack food. The cranberry grows on a dwarf evergreen shrub or vine and is found in bogs or marshes in the Northern Hemisphere. They may also be found in the higher altitudes of the southern Appalachian Mountains. Cranberries contain antioxidants that are thought to prevent urinary tract infections by keeping bacteria from adhering to the walls of cells. They may also be beneficial for HDL and LDL cholesterol levels and inhibiting growth in tumors.

Committees report forms are available and due to the county chairman by Nov. 30. Member volunteerism was discussed, and the various and different venues where they may be of use. It was also noted that the areas of interest need to be updated.

Members thanked their committee who prepared the third place at the Buckwheat Festival. They also discussed ways in which to increase membership, noting again the need for updating. The county craft night will be held on Tuesday, Oct. 30, from 6 to 8 p.m. at the Extension Office.

The Santa Tree will soon be available. The Christmas meeting is scheduled to be held at Donna Jean's Restaurant on Dec. 7 at 6 p.m. All spouses and friends are welcome. Those planning to attend are asked to RSVP to Opal Myers at 304-735-3881. The next meeting will be held Nov. 13.

AURORA SENIORS

The Aurora Senior Citizens met on Oct. 11 with 32 members present.

Devotions were led by Dee Douglas, and stuffed peppers and pecan cobbler were provided by the center. Next month's menu includes pork chops.

Guest speaker was Arvin Harsh, who discussed the School Bond Levy. Barbara Williams won the candy jar. The Fall Fling was held last Friday, and the group took a trip on Tuesday to the Mountain Music Theater. The group also voted to donate food to the Terra Alta Food Pantry in November. Martha Bolyard will lead the November devotions.

It was also announced that a community meeting regarding the Aurora Post Office will be held Nov. 14 at 4 p.m. at the Aurora fire hall.

You're Invited...
Come and join us
as we say farewell to
Pastor Randy and Cindy Richardson
Sunday, November 4, 2012
2:00-4:00 p.m.
at Emmanuel Lutheran Church
Bittinger, MD
(just past Bittinger Fire Hall at intersection of Brenneman and Maynardier Ridge Roads)
Light Refreshments will be served
Everyone welcome to attend!
Randy has served as the pastor of Bittinger Lutheran Parish for 6 years and will be missed.

Fun To Be Fit
Kids Camp
NOVEMBER 6, 2012
8:00 a.m.—12:00 noon
Garrett County Memorial Hospital's
Community Services Building
For children ages 6-11
$25.00 per child
Registration is required
Call 301-533-4366
* Health & Fitness Discussions
* Singing * Dancing
* Games * Sports
251 North Fourth Street
Oakland, MD 21550
301-533-4000
www.gcmh.com
GARRETT COUNTY MEMORIAL HOSPITAL

The Oakland MRI & Diagnostics Center introduces the newest addition for insurance participation:
Cigna-Med Solutions
Magnetic Resonance Imaging
We offer MRIs, MRAs, Digital Mammography and Bone Mineral Density Exams, Monday – Friday, 7 a.m. – 5 p.m.
Discovery DXA Bone Densitometry
Digital Mammography
Oakland MRI & Diagnostics Center, LLC
We give the personal touch
ACR Certified
301-533-4674 or 1-866-533-0674
259 N. 4th. St., Oakland, MD 21550

EARLY VOTING
Oct. 27 - Nov. 1
10:00 a.m. to 8:00 p.m.
Sunday Noon to 6:00 p.m.
Oakland Community Center
14 North 8th Street
Oakland, MD

OBITUARIES

COSGRAY, Claudia J., 90, Oakland.

FRIEND, Tony L., 51, Las Vegas, Nev.

GAITHER, Harry E., 81, Bayard, W.Va.

JONES-FORD, Lynda, 51, Albright, W.Va., formerly of Oakland.

KING, Faye R., 83, Oakland.

MOON, Dorothy J., 85, Oakland.

TETER, Paul P., 82, Aurora, W.Va.

WARNICK, Marvin W. Sr., 96, Essex.

WHITE, Thelma S., 94, Onley.

DOROTHY J. MOON

Dorothy J. (Kirksey) Moon, 85, Oakland, died on Thursday, Oct. 18, 2012, at her home.

Born Jan. 13, 1927, in Memphis, Tenn., she was a daughter of the late William J. Sr. and Mary Elizabeth (Crisp) Kirksey. She was also preceded in death by her husband, Melvin Tedrow Moon, in 2001; and two sisters, Bertha Griffin and Margaret Hill.

She was a member of the BPOE Elks Lodge #2481 in Oakland.

She is survived by her brother, William J. Kirksey Jr., Falcon, N.C.; and a number of nieces and nephews.

A funeral service was conducted on Tuesday, Oct. 23, in the chapel of Garrett County Memorial Gardens, with Rev. Matthew Paugh officiating.

Burdock-Fredlock Funeral Home, Oakland, was in charge of the arrangements.

PAUL P. TETER

Paul Parker Teter, 82, Aurora, W.Va., died on Saturday Oct. 20, 2012, at Garrett County Memorial Hospital, Oakland.

Born Sept. 24, 1930, in Glady, W.Va., he was a son of the late Clem A. and Floda Elza Teter. He was also preceded in death by one brother, Hurley Teter; and his twin sister, Pauline Teter.

Paul was Methodist by faith. He was a fourth generation veteran who served during war time. He was in the U.S. Marine Corps and served during the Korean conflict. He worked at Clem Teets Oil Company and then D & R Distributors for many years.

He is survived by his wife of 52 years, Janet C. Teter; one son, Gregory A. Teter, Aurora; one daughter, Nanette S. Sowers, Terra Alta, W.Va.; five grandchildren; and two great-grandchildren.

Friends were received at Arthur H. Wright Funeral Home, Terra Alta, where a service was conducted on Tuesday, Oct. 23, with Pastor Donald Matthews officiating.

Burial followed in Aurora Cemetery, where military services were accorded by Preston County VFW posts, Vietnam Veterans of America, Chapter 977, Preston County, and WVANG Military Funeral Honors, Camp Dawson.

TONY L. FRIEND

A memorial service for Tony L. Friend will be conducted at 11 a.m. this Friday, Oct. 26, at Oakland Cemetery.

CLAUDIA J. COSGRAY



Claudia J. (Rush) Cosgray, 90, Oakland, died on Monday, Oct. 22, 2012, at her home.

Born July 31, 1922, in Hundred, W.Va., she was the daughter of the late Harry and Ada Devine (Simms) Rush. She was also preceded in death by her husband of 60 years, David C. Cosgray.

Claudia was the 1941 valedictorian graduate of Hundred High School and attended West Virginia University. She was formerly employed at Hartley's Department Store, Fairmont, W.Va., before she and Dave bought Oakland Oil Company, where she managed the books until it was sold in the '70s.

Claudia was a member of St. Paul's United Methodist Church. She had been a member of the Jr. Woman's Civic Club and numerous bridge clubs. She delivered Meals On Wheels for a number of years.

She took up golf and cross-country skiing in her retirement years in order to enjoy the outdoors with Dave and friends. She was a perfectionist in everything she did, be it cooking, playing cards, playing the piano, sewing, knitting, keeping house, and ensuring her family was well taken care of.

Claudia is survived by her children, Gehrig C. Cosgray and wife Sharon, Clarksville, and Joyce Cosgray-Vontz and husband Frank Vontz, Mt. Airy; one brother, Charles A. Simms, Hedgesville, W.Va.; grandchildren Erin and Rachel Cosgray, Jim Vontz and wife Phyllis, and Chris Vontz and wife Kelly; great-grandchildren Kaitlin, Lauren, and Kit; and numerous nieces and nephews.

Claudia will be sadly missed and fondly remembered by family, her devoted friends, Art and Betty Naylor, and the wonderful caregivers during her last few years of life.

The family would like to thank all of Claudia's and our friends and her caregivers for their care, support, and prayers over the years.

Friends were received at St. Paul's United Methodist Church, Oakland, where a memorial service was celebrated today, Oct. 25, with Rev. Sam Moore officiating.

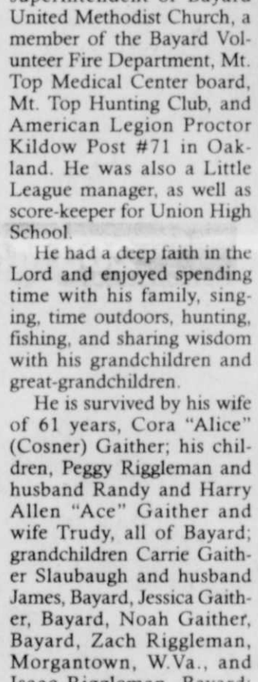
Newman Funeral Home, Oakland, was in charge of the arrangements.

In lieu of flowers, the family graciously requests donations to be made in memory of Claudia to the Alzheimer's Association, 108 Byte Dr., Suite 103, Frederick, MD 21702; or online at www.alz.org/maryland.

Condolences may be sent to the family at www.newmanfuneralhomes.com.

(Paid Obituary)

HARRY E. GAITHER



Harry E. Gaither, 81, Bayard, W.Va., died on Wednesday, Oct. 17, 2012, at home surrounded by his loving family.

Born March 15, 1931, in Bayard, he was a son of the late Edwin and Pauline (Miller) Gaither. He was also preceded in death by four siblings, Edwin Dude Gaither, Roy Nelson Gaither, Robert Gaither, and Lucy Pase.

He was a veteran of the U.S. Army, having served in the Airborne Division during the Korean War. He retired after 36 years of service from Columbia Gas.

He was a member and superintendent of Bayard United Methodist Church, a member of the Bayard Volunteer Fire Department, Mt. Top Medical Center board, Mt. Top Hunting Club, and American Legion Proctor Kildow Post #71 in Oakland. He was also a Little League manager, as well as score-keeper for Union High School.

He had a deep faith in the Lord and enjoyed spending time with his family, singing, time outdoors, hunting, fishing, and sharing wisdom with his grandchildren and great-grandchildren.

He is survived by his wife of 61 years, Cora "Alice" (Cosner) Gaither; his children, Peggy Riggleman and husband Randy and Harry Allen "Ace" Gaither and wife Trudy, all of Bayard; grandchildren Carrie Gaither Slaubaugh and husband James, Bayard, Jessica Gaither, Bayard, Noah Gaither, Bayard, Zach Riggleman, Morgantown, W.Va., and Isaac Riggleman, Bayard; great-grandchildren Trevor Kitzmiller, Cole Kitzmiller, Hunter Gaither, Candace Slaubaugh, and Chanda Gaither; siblings Nina Sisson, Bayard, James Gaither and wife Phyllis, Bayard, Ruth Ann Cooper and husband Bradley, Oakland, and Frances Bosley and husband Wayne, Gormania, W.Va.; and numerous nieces and nephews.

Friends were received at Burdock-Fredlock Funeral Home, Oakland.

A service was conducted at Bayard United Methodist Church on Saturday, Oct. 20, with Rev. Shelba Sisler and Rev. Sam Moon officiating.

Interment followed in Bayard Cemetery, where full military honors were accorded.

In lieu of flowers, memorials may be made to Bayard United Methodist Church, P.O. Box 157, Bayard, WV 26707; or Grant Memorial Hospice, 100 Hospital Dr., Suite 2, Petersburg, WV 26847.

Online condolences may be made to the family at www.burdockfredlockfh.com.

(Paid Obituary)

LYNDA JONES-FORD



Lynda Jones-Ford, 51, Albright, W.Va., formerly of Oakland, died on Tuesday, Oct. 16, 2012.

Born Feb. 27, 1961, she was preceded in death by one sister.

She is survived by two sisters, two brothers, two daughters, and one son.

A memorial service will be conducted at Terra Alta Baptist Church on Saturday, Nov. 3, at 2 p.m., with Pastor Richard Tepper officiating.

THELMA S. WHITE



Thelma (Steyer) White, 94, Olney, died peacefully on Sunday, Oct. 21, 2012, at Brooke Grove Nursing Home, Olney.

Born Jan. 13, 1918, in Steyer, she was the second child of the late Virgil Thomas and Nellie (Grim) Steyer. She was also preceded in death by her husband of 53 years, Daniel Lester White Sr.; one son, Gerald Roger White; one sister, Virginia (Steyer) Anderson; and three brothers, Chester Steyer, Paul Steyer, and Virgil Steyer Jr.

She was a graduate of Bayard High School in West Virginia and West Virginia Wesleyan College, Buckhannon. She received her Maryland teaching certification from Frostburg State Teachers College and taught in the Garrett County elementary schools for more than 15 years before retiring in 1972.

Thelma and her late husband were faithful members of White United Methodist Church in Ryan's Glade.

She enjoyed reading, needlework, painting, and bowling.

She is survived by one daughter, Betty (White) Van Slycke, Olney; two sons, Daniel L. White Jr., Baltimore, and George T. White Sr., Kernersville, N.C.; seven grandchildren; and 10 great-grandchildren.

Friends will be received at Burdock-Fredlock Funeral Home, Oakland, this Friday, Oct. 26, from 4 to 7 p.m.

A service will be conducted at White United Methodist Church on Saturday, Oct. 27, at noon, with Rev. Barbara Rexrode officiating. Friends may call at the church one hour prior to the service.

Interment will follow in White Church Cemetery.

Following the service, there will be a fellowship meal in the Ryan's Glade Community Center.

Online condolences may be made to the family at www.burdockfredlockfh.com.

(Paid Obituary)

FAYE R. KING

Faye R. King, 83, Oakland, died on Friday, Oct. 19, 2012, at home, surrounded by her family.

Born Feb. 7, 1929, in Keyser, W.Va., she was a daughter of the late David and Lucinda (Wilson) Johnson. She was also preceded in death by her husband, Harry Herbert King, in 1990; and seven siblings.

She enjoyed flower gardening and time with her family.

She is survived by two children, Harry Ernest King and wife Melody and David William King and wife Cathy, all of Oakland; grandchildren John Ernest King and wife Stephanie, Daniel Zane King and wife Myree, Michael David King, Philip Brian King, Elizabeth Kathryn King, and Timothy Edward King; great-grandchildren Alicia, Trevor, Damieann, Tylor, and Zane; and siblings Ethel Johnson, Keyser, Joanna Allen, Keyser, Linda Johnson, Marble Hill, Ga., Wilbur Upperman and wife Lorene, Oakland, and Lola Jones and husband Johnny, Danville, Va.

Friends were received at Burdock-Fredlock Funeral Home, Oakland, where a service was conducted on Saturday, Oct. 20, with Rev. Jay Geisler officiating.

Private interment was held in Deer Park Cemetery.

Online condolences may be made to the family at www.burdockfredlockfh.com.

(Paid Obituary)

MARVIN W. WARNICK SR.

Marvin Willard "Pop Pop" Warnick Sr., 96, Essex, died Wednesday, Oct. 24, 2012, at his residence.

Born April 5, 1916, in Jennings, he was a son of the late Olin and Birdie (Warnick) Warnick. He was also preceded in death by two brothers, his twin, Homer Warnick, and Nevin Warnick; and one sister, Freda Main.

Mr. Warnick was a planner and scheduler for Glenn L. Martin-Marietta Corp. and a member of Zion Lutheran Church.

He is survived by one son, Marvin W. "Marzie" Warnick Jr., Aberdeen; seven grandchildren, Robyn Warnick, Durae Allen, Kimi Kai Henderson, Sean-Paul Warnick, Bob Gossman Jr., Cristina Palmer, and David Gossman Sr.; and 11 great-grandchildren, Erika Warnick, Brittany Allen, Keirstyn Henderson, Zachary Henderson, Kayla Buta, Kavin Warnick, Marley Gossman, Josh Palmer, Zoey Gossman, Hayden Palmer, and David Gossman Jr.

Friends will be received on Sunday from 2 to 4 and 7 to 9 p.m. at Newman Funeral Home, Grantsville, where a service will be conducted on Monday, Oct. 29, at 10 a.m., with Rev. Randolf Richardson officiating.

Interment will be held in Grantsville Cemetery.

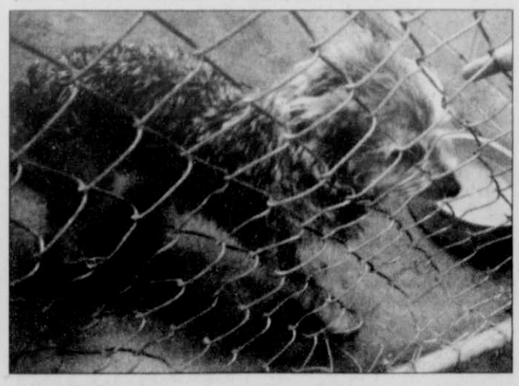
Condolences may be sent to the family at www.newmanfuneralhomes.com.

(Paid Obituary)

Visit our web site www.therepublicannews.

Adorable Adoptables





DEXTER NEEDS A NEW HOME – Housed at the Garrett County Animal Shelter this week are Dexter (above left), a large black Lab who was given up by his owner; a small female terrier mix (above right) who was picked up as a stray along Underwood Road; Ruby (below left), a timid older female black Lab mix who was picked up in Grantsville; and Chester (below right) an energetic male husky mix who was picked up along Chestnut Ridge Road. "These and other dogs and cats (many nice long-haired ones and Maine coon cats) are up for adoption," said a Garrett County Humane Society spokesperson.





"A load of younger cats and some dogs were taken to rescues by HART. Last week, several dogs were adopted. Cold weather is just around the corner, so get your outside pets' shelter ready for winter. Make sure they have solid walls and floor and that it offers adequate protection from the wind, rain, and snow." For more information, persons may call the animal shelter at 301-334-3553. Located along Oakland Sang Run Road, the county-operated facility is open Monday through Friday. Photos courtesy of the GC Humane Society, a volunteer nonprofit organization.

Medicare Supplement Plans
Prescription Drug Plans
& Other Individual and Group Insurance Solutions
James Cuppett
Independent Insurance Agent
Serving MD, WV & PA
301-616-7858
www.GreatHealthInsuranceDeals.com

Come dressed in your best costume for a chance to win a prize!!
Also...a special appearance by the Zombies from Brenda's Body Shop!
BIG BUCKS BINGO
to benefit
Garrett Co. Meals on Wheels & Relay for Life
Saturday, Oct. 27
Advance Tickets: $25
$30 at the door
Get advance tickets at Mary Browning Center and Naylor's Hardware or call 301-387-9868
Doors open at 3:00 p.m.
Games start at 4:20 p.m.
EXTRA SPEED SPECIALS WILL BE SOLD!
Refreshments Available
ELKS LODGE #2481
100 Elk St., Oakland, MD
For more info call 301-387-9868
Three $500 Coverall Jackpots
Regular Games Pay $100
Tickets may be purchased at the door. No admission under age 18.

Doors open at 5:30 pm
Games begin at 6:30 pm
Bingo
Next Bingo is **Friday, Oct. 26**
Progressive Bonanza $500 Coverall in 58 numbers
Mystery: $60 plus attendance.
Refreshments!
Sponsored by **Southern Band Boosters**
Computerized Bingo Game System w/verification
No one under 18 will be admitted.
SOUTHERN GARRETT RESCUE SQUAD

MASTERMIND DESIGNZ
Photography & Graphic Design
Logos • Business Cards
Corporate Identity
Ads • Signage • Postcards
Custom Vinyl for Interior Walls
Glass Windows • Car Windows
Car Doors • Boat Decals
info@MastermindDesignz.com

TRI STATE MEMORIAL CO.
Main office in Piedmont, WV
1-800-924-6701
Cemetery Date Engraving Service Available
Area Representatives:
Joe & Marsha Swauger
Rt. 40, Grantsville, MD
301-895-5764
Frank & Amy Custer
Mt. Top Monument Co.
623 Tower St., Oakland, MD
301-334-1139
Tammy Hare 301-707-8113
Top quality Granite, Marble, & Bronze
Personalized Memorials -- Duracolor Etchings
Expert Design & Superior Workmanship
Visit us at www.tristatememorialcompany.com

SOFAS STARTING AT $399!
FALL SAVINGS
12 Months SAME AS CASH
2-Sided Queen Mattress Sets $399
It's a short drive to BIG SAVINGS!
Made in the USA
Nobody Beats Our Prices!
Recliners $289
DELANO'S FURNITURE
QUALITY FURNITURE FOR LESS
Open 10-6 Daily, Closed Sunday
delanosfurniture.com • Terra Alta • 304-789-6377



High Tunnels To Be Featured At Area Workshop

A "Hands-On High Tunnel Construction Workshop" will be sponsored by Frostburg Grows and the University of Maryland Extension – Garrett County.

On Friday, Nov. 2, the classroom session will be held from 6 to 9 p.m. at City Place, 14 South Water Street, Frostburg.

On Saturday, Nov. 3, the high tunnel building session will be held from 9 a.m. to 3 p.m. at the Frostburg Grows site. Directions will be distributed at Friday's session.

High tunnels are used by fruit and vegetable producers to extend the growing season in the spring and fall. A high tunnel is essentially a greenhouse without heat or fans, making them much less expensive than greenhouses. Crops are typically grown in the ground in a high tunnel.

"If you have been thinking of building a high tunnel, but were not sure what it would take to get one up, this will be the workshop for you," a spokesperson said.

The classroom portion of the workshop will cover the different types of high tunnels, construction methods, and typical modifications to high tunnels. During the building session, participants will help with the construction of a high tunnel.

To register for the workshop, persons may contact the Garrett County office of the University of Maryland Extension at 301-334-6960. There will be a $25 fee for the workshop, which can be paid at the time of the event.

For more information, persons may contact Willie Lantz at 301-334-6960.

Preston County

Farm Service Agency Reports

Eric M. McCartney, County Executive Director
Preston County FSA Office
157 Plaza CT., Suite 13, Kingwood, WV 26537-1793
304-329-1923

PRESTON FSA ANNOUNCES THE START OF COUNTY COMMITTEE ELECTION

Eric McCartney, executive director of USDA's Farm Service Agency in Preston County, has announced that the election period for the FSA County Committee will begin Monday, Nov. 5, and is open through December 3. A representative from Local Administrative Area 3 (Lyon, Reno, and Union districts) will be elected to serve.

"County committees help administer federal farm programs at the local level. It is vital that FSA committees represent a cross-section of producers in each community," said McCartney. "I encourage all eligible producers, especially minorities and women, to make a difference by voting in this year's FSA county committee election."

FSA county committees help ensure that FSA agricultural programs serve the needs of local producers. Committees provide input on commodity price support loans and payments, conservation programs, disaster payments for some commodities, and other farm disaster assistance. FSA committees operate within official regulations designed to carry out federal laws. The Preston County Committee consists of three members and currently has one appointed advisor to further represent the interests of minority and women farmers.

Agricultural producers who participate or cooperate in any FSA program and are of legal voting age may vote. A person supervising and conducting the farming operations on an entire farm, but not of legal voting age, may also vote.

Ballots will be mailed to eligible producers on Nov. 5. Eligible producers should contact the Preston County FSA office if they do not receive a ballot. All ballots must be returned to the voter's FSA office or be postmarked by Dec. 3, 2012.

During the 2012 nomination period, Edward Utterback of the Aurora area was nominated.

The elected candidate will serve a three-year term on the Preston County FSA Committee. Newly elected committee members will take office Jan. 1, 2013.

Producers can learn more about FSA county committees by visiting the Preston County FSA office, located in the Corner Mall of the Kingwood Plaza, or by calling 304-329-1923.

SOUTHERN STATES

Local Annual Meeting Notice

For members of SS Oakland Cooperative
Thursday, November 8, 2012, 6:30 p.m.
Business meeting follows meal at 7:00 p.m.
Pleasant Valley Community Center, 1947 Pleasant Valley Road, Oakland, Maryland
Agenda includes annual elections and management reports.

By order of the Board of Directors
Charles Williams (Bill) Grose, President

ANNUAL
FALL FEEDER CATTLE SALES
FRIEND'S STOCKYARD INC.
376 Stockyard Road, Accident, MD
Saturday, November 3
Sales Start at 7:00 p.m.
All breeds and types will be accepted!
Cattle MUST be in barn by 5:00 p.m.
Either buying or selling, this will be the sale you won't want to miss!
FOR MORE INFORMATION, CALL:
Barn: 301-746-8178 Cell: 301-616-5156

October 26
is
Freaky Friday
at
Four All Seasons Gift Shop
Friday, Oct. 26, 2012, only...
40% OFF
Any One Regularly Priced Item
A great time to start your Christmas Shopping!
~ Yankee ~ Garden Flags ~ DCL Apparel & Souvenirs ~
~ Donna Sharp Purses ~ Country & Lodge Decor ~
~ Jewelry ~ Melissa & Doug Toys ~ So Much More!
Offer applies to regular priced in-store merchandise and may not be combined with any other special offer or discount. No special orders, no refunds or exchanges.
Dry Dock Plaza, Deep Creek Lake
301-387-8087
Open Mon.-Sat. 10-6, Sun. 11-5
Follow us on facebook

GARRETT COUNTY
UNIVERSITY OF MARYLAND EXTENSION
Solutions in your community

FARM-O-GRAM

Prices as of Oct. 17:

Western Maryland Cash Grain & Hay Prices

Cash Grain Prices: #2 Yellow Shelled Corn, $7.25/bu.; Yellow Soybeans, $14.31/bu.; Red Winter Wheat, $8.20/bu.; Barley, $4.55/bu.

Hay & Straw Prices – New Holland, Pa.: Alfalfa, $190/ton; Mixed Hay, $75-460/ton; Timothy, $145-315/ton; Grass, $90-280/ton; Straw, $155-220/ton.

Westminster: Alfalfa Mix, $4.10-4.20/bale; Timothy, $3.80-5.90/bale; Timothy Mix, $3.80-5.90/bale; Grass Mix, $1.70-4.90/bale; Straw, $1.95-3.20/bale.

Winchester, Va. – Stocker-Feeder Cattle ($/100 wt.):

Steers: (300-400 lbs.) $151-166; (400-500 lbs.), $149-163; (500-600 lbs.), $148-166; (600-700 lbs.), $141-151; (800-900 lbs.), $121-125. Heifers: (300-400 lbs.), $126-138; (400-500 lbs.), $114-130; (500-600 lbs.), $118-132; (600-700 lbs.), $110-126.50; (700-800 lbs.), $109-112.

Slaughter Cattle – Westminster:

Slaughter Cows: Breakers, $67.50-72.50; Boners, $59.50-65; Thin/Slow, $58.50 & down.

Ag Happenings

Hands-On High Tunnel Construction Workshop sponsored by Frostburg Grows and University of Maryland Extension/Garrett County. Classroom session: Friday, Nov. 2, 6 to 9 p.m., City Place, 14 South Water Street, Frostburg. High tunnel building session: Saturday, Nov. 3, 9 a.m. to 3 p.m., at Frostburg Grows site (directions to be distributed at Friday's session).

This course is for those who wish to learn how to build a high tunnel. The classroom portion of the class will cover the different types of high tunnels, construction methods, and typical modifications to high tunnels. During the building session, participants will help with the construction of a high tunnel.

To register for the workshop, persons should contact the Garrett County office of the University of Maryland Extension at 301-334-6960. There will be a $25 fee, which can be paid at the time of the workshop. For more information persons may contact Willie Lantz at the same number noted.

University of Maryland Extension (UME) provides educational programs and problem-solving assistance related to agriculture, natural resources, nutrition, finance, 4-H, and youth development. In addition to calling the number noted above, persons may also go to the web site at www.garrett.umd.edu.

University of Maryland Extension programs are open to all citizens without regard to race, color, gender, disability, religion, age, sexual orientation, marital or parental status, or national origin.

MASTERMIND DESIGNZ
Info@MastermindDesignz.com

GRANTSVILLE STOCKYARDS

Market prices for Saturday, Oct. 20.

Stock Steers and Bulls (200 to 500 lbs.), $120-165; Stock Heifers (200 to 500 lbs.), $100-135.

Slaughter Steers, good to choice, up to $110; medium to good, $55-98.50. Holstein Steers, good, $75-86; light, up to $95.

Slaughter Heifers, good to choice, up to $100; medium to good, $55-89. Bulls, heavy, $70-96.50; light, $65-104.50. Cows, utility, $70-76; canners, $52-64; culls, $50 and down. Bob Calves, $30 and down.

Holstein Bull Calves, return to farm (90 to 120 lbs.), up to $75. Holstein Heifer Calves, return to farm, up to $60. Beef Cross Calves, up to $100.

Hogs, top quality, up to $80; heavy, up to $78; light, $50-74. Feeder Pigs, by head, up to $50. Sows, up to $48. Male Hogs, $11-31.

Lambs, 70 to 85 lbs., up to $147.50; 85 to 125 lbs., up to $125; 30 to 60 lbs., up to $140. Sheep, up to $80.

Goats (by head), large, $100-160; medium, $50-90; small, $10-40; kids, $5-40.

Hay, second-cutting grass, up to $2.25.

The Republican Newspaper Weather Summary

Garrett County's Seven Day Forecast

Friday	Saturday	Sunday	Monday	Tuesday	Wednesday	Thursday
Sunny	Few Showers	Showers Likely	Rain/Snow	Rain/Snow	Partly Cloudy	Mostly Cloudy
69 / 49	63 / 42	47 / 30	43 / 29	42 / 27	45 / 31	46 / 34

Local UV Index

0-2	3	4	5	6	7	8	9	10	11+

0-2: Low, 3-5: Moderate, 6-7: High, 8-10: Very High, 11+: Extreme Exposure

Weather Trivia

What is the term for air moving in a spiral around low pressure? ?

Answer: Cyclone

Weather History

Oct. 26, 1988 - Thunderstorms moving out of northern Texas spawned five tornadoes in Louisiana during the morning hours. The thunderstorms also produced wind gusts to 75 mph at Jennings, La. A falling tree near Coushatta killed the driver of a vehicle.

Oct. 27, 1962 - An early season winter storm over New England blanketed northern Maine with seven to 16 inches of snow and southeastern New England with up to three inches of snow. Worcester, Mass. received a record 4.7 inches of snow.

Detailed Local Forecast

Today we will see sunny skies with a high temperature of 69°, humidity of 73%. Light winds. The record high temperature for today is 78° set in 1963. Expect mostly cloudy skies tonight with a slight chance of showers, overnight low of 49°. The record low for tonight is 17° set in 1952. Saturday, skies will be mostly cloudy with a 50% chance of showers, high temperature of 63°, humidity of 68%. Skies will be cloudy Saturday night with a 60% chance of showers, overnight low of 42°. Expect cloudy skies Sunday with a 60% chance of showers.

Peak Fishing/Hunting Times This Week

Day	Peak Times AM	Peak Times PM	Day	Peak Times AM	Peak Times PM
Fri	9:06-11:06	8:36-10:36	Tue	11:30-1:30	11:00-1:00
Sat	9:50-11:50	9:20-11:20	Wed	----	11:37-1:37
Sun	10:35-12:35	10:05-12:05	Thu	12:25-2:25	12:55-2:55
Mon	11:21-1:21	10:51-12:51			

www.WhatsOurWeather.com

Sun/Moon Chart This Week

Full 10/29 · Last 11/6 · New 11/13 · First 11/20

Day	Sunrise	Sunset	Moonrise	Moonset
Fri	7:39 a.m.	6:23 p.m.	4:37 p.m.	4:35 a.m.
Sat	7:40 a.m.	6:22 p.m.	5:06 p.m.	5:35 a.m.
Sun	7:41 a.m.	6:21 p.m.	5:37 p.m.	6:34 a.m.
Mon	7:42 a.m.	6:20 p.m.	6:10 p.m.	7:32 a.m.
Tue	7:44 a.m.	6:18 p.m.	6:47 p.m.	8:29 a.m.
Wed	7:45 a.m.	6:17 p.m.	7:27 p.m.	9:25 a.m.
Thu	7:46 a.m.	6:16 p.m.	8:12 p.m.	10:17 a.m.

Last Week's Almanac & Growing Degree Days

Date	High	Low	Normals	Precip
10/17	74	39	62/37	0.00"
10/18	72	49	62/37	0.51"
10/19	68	47	61/36	0.02"
10/20	63	47	61/36	0.02"
10/21	61	40	61/36	0.00"
10/22	74	37	60/35	0.00"
10/23	78	55	60/35	0.00"

Farmer's Growing Degree Days

Date	Degree Days	Date	Degree Days
10/17	6	10/21	0
10/18	10	10/22	6
10/19	8	10/23	16
10/20	5		

Growing degree days are calculated by taking the average temperature for the day and subtracting the base temperature (50 degrees) from the average to assess how many growing days are attained.

Bloomington VFC Schedules Youth Dance For Nov. 2

The Bloomington Volunteer Fire Company will host a fall youth dance at the fire hall on Friday, Nov. 2, from 6 to p.m. The event is open to all area youths under the age of 17.

Refreshments, games, prizes, and a live DJ will be provided.

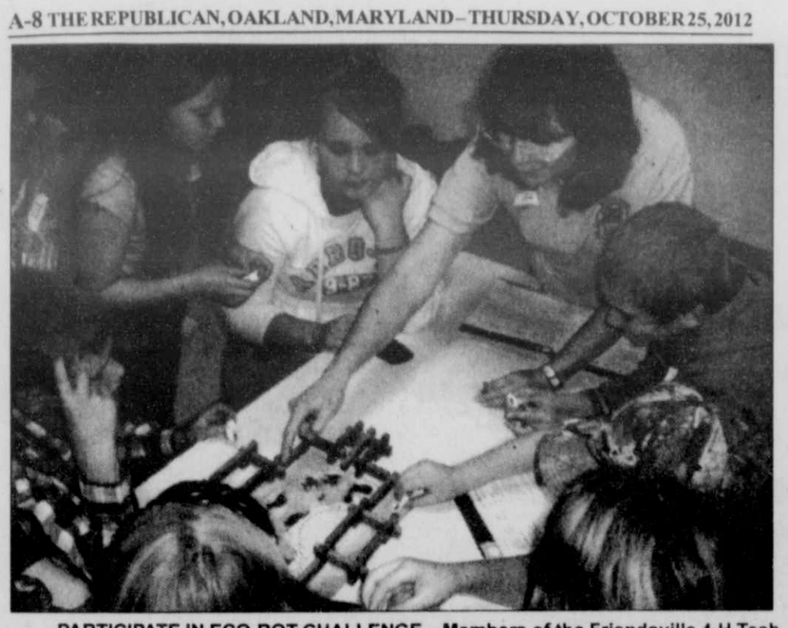
Admission will be two can of food or other nonperishables, or $2, which will be donated to the local food pantry for the upcoming holiday season.

Members of the Bloomington VFC and Ladies Auxiliary will chaperone the dance.

Visit *The Republican* Website at www.therepublicannews.com

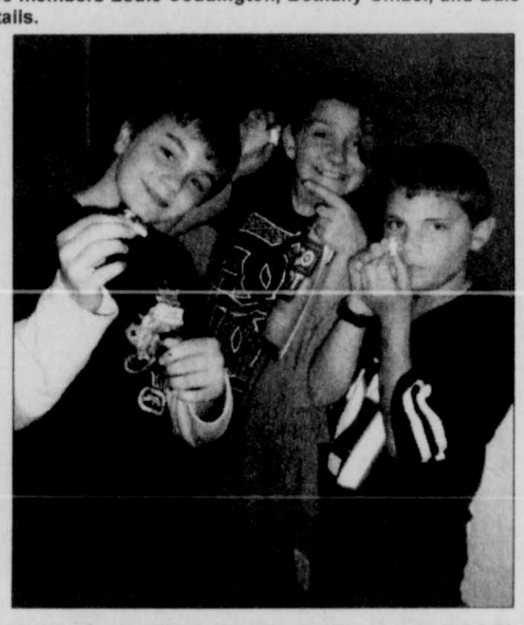
RODERICK
QUALITY LEAVES NO REGRETS
FURNITURE OUTLET
Name Brands at affordable prices!
LA-Z-BOY · ASHLEY · KINCAID · Broyhill
203 Main Street Westernport
301-359-0451 FREE DELIVERY
www.rodericksoutlet.com

DUTCH'S at Silver Tree
Beautiful Lakefront Dining
Open for Lunch & Dinner
Sunday Brunch Buffet
10 AM to 2 PM Every Sunday
Featuring:
Carved Beef • Dutch's Chicken
Chipped Beef & Biscuits
French Toast • Scrambled Eggs
Vegetable & Cheese Omelette
Veggie Pasta • Bacon & Potatoes
Crab Dip • Variety of Salads, Desserts & More • Includes Tea, Coffee, and Juice
Only $19.95 per person
Kids 6–12 $12.95,
5 & under $3.00 plate charge
Lunch Specials
Monday – Friday, 11:30 a.m. – 3:00 p.m., $12.00
Pick-up Orders Available
Choice of: Haddock Sandwich, Chicken & Fruit Salad, Turkey Reuben, Steak & Cheese, Grilled Ham & Cheese, Salmon Caesar Salad, Chicken & Spinach Salad, Chicken Wrap, Catfish–Blackened or Fried, Dutch's Burger, Grilled Chicken Sandwich
Served with choice of: Cole Slaw, Cream of Potato Soup, Maryland Crab Soup, Soup of the Day
Monday
½ Price
Bottle of Wine Night
(some exclusions apply)
Thursday
Local Social Night
All locals receive a gift card of 25% off their dinner check to redeem upon their next visit
Think of us for your holiday party
Private rooms available for 10-80 guests
301-387-0525
Reservations Recommended • www.DutchsAtSilverTree.com
Like us on facebook
Boat Docking Available • 567 Glendale Road, Deep Creek Lake, MD
Mon.-Thurs., 11:30am-9:30pm; Fri. & Sat., 11:30am-10:00pm; Sunday 10am-9:30pm





PARTICIPATE IN ECO-BOT CHALLENGE – Members of the Friendsville 4-H Tech Wizards recently participated in the the 4-H National Youth Science Day. Pictured above, left, are Ann Sherrard with teen mentor Bethany Meyers (left) giving an Eco-Bots demonstration. Pictured above, right, are club members viewing the demostration. Pictured below, from left, are members Louie Coddington, Bethany Umbel, and Dale Ertwine Jr. See story for details.



Local 4-H Group Participates In Eco-Bot Activity

Millions of young people across the nation became scientists for the day during the fifth annual 4-H National Youth Science Day (NYSD) held Oct. 10. This annual event seeks to spark an early youth interest in science and future science careers, and to reclaim the nation's position of leadership in scientific exploration.

As part of 4-H NYSD, youth from University of Maryland Extension's Friendsville 4-H Tech Wizards participated in the 4-H Eco-Bot Challenge: the 2012 National Science Experiment.

Designed by the Ohio State University Extension, this year's experiment introduced youth to robotic engineering concepts as they programmed a robot to clean up a simulated environmental spill. The 4-H Eco-Bot Challenge demonstrated that by utilizing engineering principles, youth can have a positive impact on communities and ecosystems.

4-H'ers enhanced their engineering skills by assembling their own Eco-Bots and surface controls to manage an environmental clean-up. Youth then tested the interaction between the Eco-Bot's design features and various surface control configurations to determine the most effective clean-up solution for the simulated spill.

The Friendsville 4-H Tech Wizard Program is an outreach program sponsored by the University of Maryland Extension/Garrett County 4-H Youth Development with assistance from Frostburg State University Echo-Stars! mentors. The program is funded through a grant from the Office of Juvenile Justice and Delinquency Prevention and supported by the National Mentoring Initiative Engaging Youth, Serving Communities.

FRIENDSVILLE NEWS

SPAGHETTI DINNER

Hoyes Church will hold its monthly spaghetti dinner this Friday, Oct. 26, from 5 to 7 p.m. The public is welcome to attend.

BUCKWHEAT SUPPER

Sand Spring Church of God will host a buckwheat cake supper this Saturday, Oct. 27, beginning at 5 p.m. at the church. Included on the menu are buckwheat cakes, pancakes, sausage patties, home fries, sausage gravy, and biscuits. The meal costs $7 for adults and $4 for children age 12 and under. There will also be a craft and bake sale table. Proceeds will benefit the fellowship hall carpet fund.

GRACE LUTHERAN CHURCH

A Reformation Sunday service will held this Sunday, Oct. 28, at Bittinger Emmanuel Lutheran Church beginning at 11 a.m. A dinner will follow at the Bittinger fire hall. There will be no worship service at Grace Lutheran that day.

COMMUNITY OUTREACH DINNER

Bear Creek Church of the Brethren will host a community outreach dinner this Saturday, Oct. 27, from 5 to 6:30 p.m. at the church. The menu will include fried chicken, roast turkey breast, mashed potatoes, peas, rolls, fruit cups, cake, and beverage. There is no charge for the meal, but donations are appreciated. The church is located at 1088 Brethren Church Road just past the Accident Elementary School. The public is invited to attend.

FRIENDSVILLE KIDS' FEST

The Anchor will host The Woodlands on Saturday and Sunday, Oct. 27 and 28, at 7 p.m. each evening. There will be a Dance of the Blacksmith, energetic praise and worship, and a children's play. Guests are invited to join the Woodlands, Ann, Thomas, and Cedar, as they embark on a journey assigned by the Master Oak to restore the City of Ruins. Along the way, they use the words of the Master's Book (the Bible) to help them overcome the dangers and the tricks of a fellow traveler, Evila, who they later find to be the evil Diablo. Anyone with children ages 5 to 12 is welcome to attend. The event is free, but those attending are asked to register and acquire tickets by visiting www.theanchorusa.org and clicking on the "Kids Fest! The Woodlands!" link or calling 301-501-7388.

CHICKEN AND BISCUIT DINNER

Asher Glade Church of the Brethren youth will have a chicken and biscuit dinner on Saturday, Nov. 3, from 4 to 7 p.m. at the church. The menu will include creamed chicken and biscuits, green beans, mashed potatoes and gravy, pie, and drinks. Guests may eat in or take out. Proceeds from the dinner go to Samaritan Purse's Operation Christmas Child. The church is located on Rt. 42, seven miles north of Friendsville. The public is welcome to attend.

LAUREL RUN CHURCH OF GOD

Laurel Run Church of God will host its 4th annual Hunter Sunday Breakfast and service on Sunday, Nov. 11. A free breakfast will be served from 9 to 10 a.m., with a service held immediately following. All are invited to wear camo or blaze orange and to join in the community worship.

TEA PARTY

The Friendsville Community Watch will hold a Tea Party on Thursday, Nov. 1, at the Friendsville Senior Building from 6:30 to 8 p.m. Guests are invited to a free evening of fellowship and fun while learning about breast cancer prevention. There will be special guest speakers, hat making, and breast cancer awareness bingo. There will also be door prizes, cup and saucer, and refreshments. Guests should RSVP to Glenda Lane at 301-746-4240 or Cathy Williams at 301-746-5300. Seating is limited.

TOWN NEWS

The town of Friendsville will allow Trick or Treat on Wednesday, Oct. 31, from 5:30 to 7:30 p.m. Minors are to be accompanied by an adult and only to visit the homes with porch lights on.

The next meeting of the mayor and town council is scheduled for Monday, Nov. 5, at 7 p.m.

The town employees are currently picking up leaves. Residents are asked to sweep them curbside to be vacuumed up by the truck.



DONATION MADE IN FRIENDSVILLE – A donation was recently made by The Anchor to Friendsville Elementary School for school supplies. The proceeds for the donation were collected during a "Cruise In" sponsored by The Anchor last month. Pictured from left are Mike Robinson, Sandy Robinson, and principal Connie Uphold.

Area Job Center Featuring Free Resume Service

The Maryland Department of Labor, Licensing & Regulations (DLLR) Garrett County Job Center now provides free, individualized assistance with creating winning resumes and employment search assistance.

Job seekers can receive resume help from experienced, professionally trained writers on staff by visiting the office located at 221 S. Third Street, Oakland, between the hours of 8 a.m. and 4 p.m. daily or by calling 301-334-3972.

The resume assistance provided by the Job Center includes:

Maryland Workforce Exchange system resumes (written while applicants wait), critiques of existing resumes, and individualized, professional resumes (by appointment only).

The Job Center staff is trained to highlight a job seeker's skills and experience to display one's particular work history in the best light. Whether applicants are looking to polish a resume or need to start from scratch, the Garrett County Job Center will craft a resume that makes a more favorable impression in today's difficult job market.

"Now more than ever, a good resume is essential to a successful job search," a spokesperson said. "The number of people who are able to find a new job without using a resume is decreasing. An effective resume showcases job skills and highlights strengths. It will set job seekers apart from the competition and may dramatically increase the probability of landing a job. A well-crafted resume is a tool that no job seeker should be without."

Read. Then Recycle.

HORSE & LIVESTOCK TRAILERS
IN STOCK!
GARRETT AUTOMOTIVE
301-387-6148

The Locked Door Express!
in LaVale, MD!
25% OFF Your In-Store Purchase thru Oct. 31st! (Costumes Excluded)
Best selection of Adult Toys, DVDs, Magazines & Novelties!
Risque Lingerie & Bodystockings! Plus Size too!!
We Carry the Fifty Shades of Grey Book Series!
All Presented To You In A Decent & Pleasant Atmosphere!
A Fun Store For Adults!
Over 21 Years In Business Says It All with our Hagerstown Store "The Locked Door!"
Sexy Halloween Costumes
$20 each or 2 for $30!
LaVale 1-240-362-0001 Hagerstown 1-800-561-SEXY (7399)
You must be 18 years of age to enter our store!
LAVALE 1227 National Highway — MONDAY – SATURDAY 11AM - 8PM, SUNDAY 12NOON - 5PM
HAGERSTOWN 1300 Dual Highway — MONDAY – SATURDAY 10AM - 9PM, SUNDAY 12 NOON - 6PM
I-68 East to Exit 40, turn left at light, go two lights and turn left onto National Hwy, 1/4 mi. on right across from Staples.
Check Out www. lockeddoor.com – Our 20,000 Item Adult Web Super Store!

SAVE THE DATES
THE EDC TEAM INVITES YOU TO JOIN THEM AT THEIR OPEN HOUSE OCTOBER 25-27, FROM 11 AM - 7 PM THURSDAY & FRIDAY AND SATURDAY 10 - 2 TO CELEBRATE THEIR NEW SHOW ROOM! SEE THE NEW TOSHIBA SMART TV'S AND LEARN WHAT'S NEW WITH DIRECTV & EXEDE INTERNET SERVICE. 104 E OAK STREET, IN THE OLD BOTTLING PLANT WITH FOOD, GIVEAWAYS & GREAT CONVERSATION.
EDC ELECTRONIC DIAGNOSTIC CENTER
DIRECTV & TOSHIBA REPRESENTATIVES ON HAND THURSDAY
104 E Oak St "The Bottling Plant", Historic Downtown Oakland
Jim, Dennis, Michelle & Lee will see you there.
301-334-3352

43 Celebrating Years
artbutlerauto.com
Accident, MD

TRUCKS
12 Ford F-150 crew XLT 4x4 17.000 mi. $29,989
12 Dodge Ram 1500 crew 4x4 17,000 mi. $24,989
12 Dodge Ram 1500 quad 4x4 19,000 mi. $24,989
11 Dodge 1500 quad 4x4 27,000 mi. $22,989
11 Dodge Ram 1500 quad hemi 4x4 36,000 mi. $24,989
10 Toyota Tacoma ext 4x4 22,000 mi. $23,989
10 Ford F-150 ext 4x4 31,000 mi. $26,989
08 Chevy 1500 ext 4x4 45,000 mi. $21,989
07 Ford F-150 crew XLT 4x4 41,000 mi. $19,989
06 Ford F-250 ext 50,000 mi. $19,989
05 Ford Ranger ext 4x4 94,000 mi. $10,989

CARS
12 Chevy Impala LTZ 26,000 mi. $18,989
12 Chevy Malibu LT 25,000 mi. $16,989
11 Ford Focus SES 27,000 mi. $13,989
11 Ford Fiesta 33,000 mi. $13,989
11 Ford Focus SE 27,000 mi. $12,989
11 Chevy Impala 38,000 mi. $13,989
09 Ford Taurus 54,000 mi. $12,989
09 Dodge Journey AWD 73,000 mi. $14,989
09 Dodge Caliber 52,000 mi. $9,989
08 Ford Fusion AWD 69,000 mi. $10,989
07 Chevy Cobalt 75,000 mi. $8,989
06 Dodge Charger RT 46,000 mi. $17,989

VANS
08 Chrysler Town & Country 79,000 mi. $10,989
08 Dodge Grand Caravan 31,000 mi. $11,989
05 Chevy Uplander 70,000 mi. $7,989

WE HAVE THE BEST SELECTION AROUND... AND IF WE DON'T HAVE WHAT YOU'RE LOOKING FOR...WE'LL FIND IT!
We buy cars! We sell tires!



SUVs
12 Ford Escape XLT 18,000 mi. $21,989
12 Ford Edge Ltd 24,000 mi. $28,989
11 Jeep Grand Cherokee 27,000 mi. $25,989
12 Kia Sorento 17,000 mi. $24,989
12 Jeep Patriot 16,000 mi. $18,989
12 Chevy Traverse AWD 26,000 mi. $25,989
12 Jeep Liberty 26,000 mi. $19,989
11 Nissan Rogue 31,000 mi. $17,989
11 Kia Sportage 32,000 mi. $19,989
11 Mitsubishi Endeavor 30,000 mi. $18,989
11 Nissan Rogue 17,000 mi. $19,989
11 Jeep Patriot 18,000 mi. $16,589
11 Mitsubishi Endeavor 28,000 mi. $18,989
10 Toyota RAV Sport AWD 20,000 mi. $20,989
09 Nissan Rogue 42,000 mi. $15,989
09 Dodge Journey AWD 73,000 mi. $14,989
08 Hyundai Sante Fe AWD 59,000 mi. $15,989
05 Chevy Equinox LT AWD 83,000 mi. $10,989
05 Jeep Liberty 68,000 mi. $9,989
01 Jeep Cherokee 142,000 mi. $2,489

IMPORTS
12 Nissan Sentra 31,000 mi. $14,989
11 Scion TC 13,000 mi. $17,989
11 Nissan Sentra 32,000 mi. $13,989
11 Subaru Outback wagon 10k $22,888
10 Toyota Corolla LE 42,000 mi. $13,989
09 Subaru Legacy 52,000 mi. $13,989

GREAT DEALS ON WINTER TIRES!
Maryland State Inspection Station
301-746-8227 • 301-895-5326 • 888-499-4869
www.artbutlerauto.com
Accident, MD. (Rt. 219 Across From Northern High School) Hours: Mon. - Fri., 9-6; sat., 9-3

Audibel
Hearing Aids for Every Lifestyle & Budget!
1-877-643-3028
Thursdays by Appointment
(Lower level behind Dr. Tuel's Office)
www.audibel-hearing.net

Potato Bar
(All you can eat)
Bittinger Mennonite Gym
Friday, November 2
4 to 7:30 p.m.
Baked Potatoes with all the toppings, Jello salads, homemade rolls, and hand dipped ice cream.
Adults $7.50 Children (5-12) $4.50
(Under 5) Free
First Come, First Served
Proceeds will benefit Bittinger Mennonite School

PERSONAL INJURY CRIMINAL PROPERTY FAMILY LAW
LAW OFFICES OF
Angela Blythe
Attorney at Law
Admitted to Maryland & West Virginia
Teddy Wolf
Attorney at Law
Admitted to Maryland, Oregon, & U.S. Patent Bars
Patent Law DWI Mortgages Divorce/Separation
Assault Deeds Custody/Visitation
Wills Child Support
3 South Third Street Oakland Maryland 21550
T: 301-334-3522 F: 301-334-3625
angelablythe@verizon.net • tedwolf@verizon.net

Ask The Everyday Scientist

DIETING IS BAD FOR YOUR HEALTH
PART I – The Problem With Dieting
by Dr. James J. Damato

Q. I have read so many books about how to diet and lose weight, but despite all the special gimmicks, I don't lose weight. I can't figure out what to do. Can you give me the straight scoop?

Editor's note: Guest columnist Dr. James Damato tackles this subject:

A. Your question is a very good one, which touches on a major health issue that affects more that half of our community and nation. I'll address several related topics in consecutive weeks. The objectives of this series are to assist you in A) assessing your current weight – to determine if you're at risk for serious disease, and B) eating in a better way that promotes good health.

The main concept is to have a food plan, as contrasted to "going on a diet."

The series includes: Article 1: The Problem with Dieting; Article 2: Analyzing Your Need for a Food Plan; Article 3: Describing the Food Plan; and Article 4: Implementing and Evaluating the Effectiveness of Your Food Plan.

In addition, these articles will also provide guidelines that will allow you to enjoy a wide variety of foods without placing your health at risk. Failure to develop an enjoyable and satisfying food plan that meets your individual and family health needs will result in serious and potentially fatal health problems that can shorten your life, limit career opportunities, and damage relationships.

Dieting is bad for your health for a number of reasons:

1. Diet plans prevent you from taking personal responsibility for your own actions. (If the plan fails, it must be the diet rather than your own failure in not changing how you eat);
2. Rapid weight loss diets often involve extreme eating habits which are not sustainable and deprive your body of essential nutrients;
3. Diets frequently involve depriving you the pleasure and satisfaction of eating a wide range of delicious and healthy foods;
4. Diets frequently do not teach you how eat in a manner that is healthy, satisfying and enjoyable; and
5. The weight loss associated with diets is often temporary because they don't teach you how to eat.

An effective food plan will allow you to enjoy the pleasures of eating while promoting your health and well-being for a lifetime.

Let's start this discussion by asking, Who taught you how to eat? Eating is a learned behavior just like driving a car, making a cake, or using firearms. The vast majority of us learned to eat from our parents and/or grandparents.

In our community, many of our forebears had demanding physical jobs related to agriculture and mining. They often worked 12-16 hours a day, six to seven days a week. In order to survive, it was necessary to eat large meals that were high in carbohydrates and fats. However, today our work activities are far less demanding, yet we often eat as though we were still working 18 hours a day in the fields or mines.

Since our bodies do not know the difference between working at a desk or in a field, all extra calories are stored as fat. The extra fat is stored in our hearts, brains, blood vessels, abdomen, breast, hips, and intestines, as well as, liver, kidneys, and circulatory blood vessels. When this fat storage becomes excessive, there is a dramatic increase in disease, which shortens your life and significantly reduces the quality of your life.

These complications of being overweight include cancer, diabetes, dementia, kidney failure, liver failure, blindness, heart attack, stroke, and impotency. In many instances these conditions are more severe in women than men because of physiological, anatomical, and hormonal differences. The good news is that if an appropriate food plan is implemented in a timely and consistent manner, these conditions can be prevented and in many instances reversed.

With this and subsequent articles you will have the opportunity to obtain the knowledge and motivation not to diet, but rather to develop a food plan that will allow you to eat what you want in a manner that promotes health and satisfaction. The secret of the program is not "*what* you eat," but "*how* to eat."

Finally, your efforts to adopt a more nutritious and enjoyable food plan will not only be personally beneficial, but you will serve as an outstanding role model for the men, women, and children in your life who depend upon you. You will be able to teach your loved ones *how* to eat and thereby assist them in developing and achieving their full potential by having sound bodies and minds. Being overweight is not only a killer, but significantly reduces the chances to achieve your full potential, as well as successful careers and meaningful relationships.

Next week: Part II – Analyzing Your Need for a Food Plan.

Dr. James J. Damato is a retired U.S. Army colonel who has devoted the last 48 years of his life to serving the health needs of his community and nation. He possesses three graduate degrees and numerous professional certifications in the areas of clinical laboratory operations, infectious diseases, quality assurance, and education. He is currently a professor at Garrett College and offers health promotion and quality management system programs through the Garrett College Continuing Education and Work Force Development Center.



FUZZY DONATION MADE – Pilot Flying J Travel Center in Grantsville recently donated four plush animals to be raffled to raise money for the Grantsville Legion's Kids' Halloween party. The raffle was won by R.J. Picou. The event is set for this Saturday, Oct. 27, from 10 a.m. to noon. Children ages 12 and under are invited to attend the free party. Costumes are welcome, but not required. The event will include new games, food, and prizes. Pictured from left are Mark Yenchenko, Pilot's general manager, and Robin Durst of the Legion.

RAM Notes

JROTC To Sponsor Veterans' Open House

The Southern JROTC program will have a Veterans Day open house from 9:30 a.m. to 11 a.m. on Thursday, Nov. 8, in the school cafeteria. The ceremony will be from 10 to 10:45 a.m. Light refreshments will be available. Area veterans, spouses, parents, and siblings of veterans are cordially invited to attend. Please contact Southern High JROTC at 301-334-9447 or at ralph.sheaffer@usarmyjrotc.com for additional information.

Ram Fan Yard Signs

The SHS football team is selling Ram fan yard signs at Green Acres, Gregg's Pharmacy, and Winner's Circle for $10. (Cash only, please.) They can also be personalized for an additional fee at Jesse's Signs, located in the plaza by Walmart.

Service Learning Opportunity

Grantsville Elementary School will be holding its Fall Festival this Saturday, Oct. 27, from 5 to 8 p.m. Students willing to take tickets at various events and games should call the school at 301-895-5173 to schedule a time slot.

Host Families Needed

Families interested in hosting a foreign exchange student should notify Mrs. Sincell in the guidance office at 301-334-1660 or bsincell@sh.ga.k12.md.us.

Senior Portrait Make-Up Day

Senior portrait make-up days will be November 7 and 8. Any senior who did not get his/her picture taken in September should see Ms. Zumpano to schedule a time. Also, any senior who is dissatisfied with his/her original portraits should see Ms. Zumpano to reschedule a retake.

Athletic Department To Serve Chicken Dinner

In conjunction with the student council, the Southern High Athletic Department will be hosting a community bonfire and pep rally on Thursday, Nov. 1. Chicken dinners will be sold for $8. Festivities will begin at 5 p.m., with the bonfire/pep rally starting at 7:30 p.m. There will be inflatables as well as a mechanical bull. This event is open to the entire community.

Scholarship Deadlines Noted

AXA ACHIEVEMENT SCHOLARSHIP deadline is December 1. This scholarship is sponsored by the AXA Foundation and *U.S. News & World Report*. One student from each state will receive a $10,000 scholarship, and 10 students selected from across the nation will receive $25,000 each. Criteria for selection includes: demonstrated achievement at a job, sport, or extracurricular activity, ability to achieve in a college environment, commitment to succeed, respect for self and others, and ambition, drive, and dedication. Students can apply online at www.axa-achievement.com and follow the links.

NATIONAL FEDERATION OF INDEPENDENT BUSINESS (NFIB) YOUNG ENTREPRENEUR AWARD deadline is December 17. At least 400 scholarships ranging from $1,000 to $10,000 will be awarded nationwide to high school seniors who are running an officially established business. Selection criteria include: high school senior on track to graduate in June 2013 and planning to enroll at an accredited, nonprofit two- or four-year university, college, or vocational/technical institute for the full 2013-14 academic year, demonstration of entrepreneurial spirit, extracurricular activities, leadership activities, academic record, and essay content. Students can apply online at www.NFIB.com/YEA. Instructions for applying online and more information on the scholarship are available in the guidance office.

AXA ACHIEVEMENT COMMUNITY SCHOLARSHIP deadline is February 1, 2013. This $2,000 scholarship is sponsored by the AXA Foundation. Criteria include demonstrated achievement at a job, sport, or extracurricular activity, ability to achieve in a college environment, commitment to succeed, respect for self and others, and ambition, drive, and dedication. Students can apply online at www.axa-achievement.com.

Cimaglia Foot Care

Dr. Cathy Cimaglia, Podiatrist, is pleased to serve the Oakland community in all their foot care needs.

- Heel Pain
- Warts
- Ingrown Toenails
- Diabetic Foot Care

311 North Fourth Street, Suite No. 4
Oakland, Maryland 21550
Garrett Medical Group Building
(Dr. Walch's former office)
301-533-2940

Klotz Corn Shack

Pick Your Own Pumpkins!
OPEN 7 DAYS A WEEK 9 AM - 6 PM
Located off Rt. 42, 1 mile north of State Police Barracks
For more information, call
240-321-4721 or 240-321-2121

DENIED SOCIAL SECURITY?
CALL
KIRKWOOD & ROGERS, P.A.
Experience You Can Trust
KEYSER 304-788-8080
CUMBERLAND 301-759-4040
- SERIOUS PERSONAL INJURY
- WORKERS' COMPENSATION



In Loving Memory of
Theodore A. Uphold Jr.
(JR)
Dec. 15, 1941 – Oct. 22, 2011
You will always be in our hearts.
Love Always, Your Family

Check it out! STUFF TO DO!

THURSDAY, Oct. 25

- **Halloween Parade and Social**, beginning on Center Street near the Ruth Enlow Library in Oakland, 6:15 p.m. The Oakland/Mountain Lake Park Lions Club invites all "ghosts and goblins" to gather in costume for the annual parade and social.

TUESDAY, Oct. 30

- **Grantsville Involvement Group meeting**, Grantsville Town Hall, 6 p.m. Gather with other Grantsville area residents to plan Christmas activities for the community. (301-895-3111)

WEDNESDAY, Oct. 31

- **Glow in the Dark Fall Festival**, Accident fire hall, 7 to 9 p.m. "Glowing" activities include games, cake walks, cookie decorating, and a dance with DJ Jimmy B. There will also be a hay ride to the Drane House for crafts and storytelling. Admission is $1. Sponsored by Accident Community Planning Group. (301-334-7730)
- **Trunk or Treat**, Otterbein Street in Crellin, 6 to 7:30 p.m. Crellin Outreach Partnerships (COPs) invite community members to decorate their car trunks and park along the street to hand out candy for an evening of safe "trunk or treating." Otterbein Street will be closed to vehicle through-traffic from 5:30 to 7:30 p.m., so those handing out candy should be in place no later than 5:45 p.m. Those collecting candy may begin at 6 p.m. Those providing decorated trunks and candy along the route will receive a gift; the owner of the "best dressed" trunk will receive a $100 gift certificate. (301-334-7730, ext. 6527)

SUNDAY, Nov. 4

- **SuGO Sunday: LEGO Robotics**, GEARS building at 116 Industrial Park Drive in Accident, 1 to 4:30 p.m. Youth and families are invited to build LEGO robots, which are used to compete sumo-wrestling style in the ring, hence the name SuGO. All materials are provided and no experience is necessary. People of all ages are welcome, but parents must stay and assist with young children. Snacks and sodas will be available for purchase. Rookie teams consist of 2 to 4 people and pay $10 per team. GEARS members participate for free. Sponsored by the Garrett Engineering and Robotics Society. Information: 301-387-2331 or www.SuGO.bot.com for more information.

~~~~~~~~~~~~~~~~~~~~~~~~~

Assets are qualities and experiences youth need to unleash their potential for growing into healthy, caring adults. For more information about Healthy Communities•Healthy Youth TM (HC•HY): Garrett County, persons may call 301-334-7730.

HC•HY Garrett County is sponsored by the Garrett County Local Management Board (LMB), the Garrett County Health Department, and the Governor's Office for Children.

HEALTHY COMMUNITIES • HEALTHY YOUTH • GARRETT COUNTY

MOUNTAIN MARYLAND – GATEWAY TO THE WEST – GARRETT COUNTY

Proposals are requested for Cultural Resource Consulting services for the development of the Mountain Maryland Gateway to the West Heritage Area Strategic Initiative and Interpretive Plan located in Garrett County, MD. Plans will include analysis of the Heritage Area to formulate the work plan to be used in prioritizing heritage projects and promoting heritage tourism and economic development through public outreach.

Project is partly funded by the Appalachian Regional Commission. All work must comply with Secretary's Standards and all State regs. incl. EEO.

Proposals must be rec'd before Nov. 19, 2012 at 12:00pm at 15 Visitors Center Drive, McHenry, MD 21541.

Email dawn@garrettchamber.com for RFP Documents. All questions must be submitted by November 9.

Contract awarded to lowest qualified bidder. A pre-bid conference will be held November 5.

SPOOKTACULAR Deals!
Savings so Big it's Scary!
Grand Central Inc. Mtn. Lake Park Deep Creek Lake
Get 5% Off our already low sale price on any Best Recliner.
In stock or special order.
SPECIAL PRICE $399
Many color choices available
Order now for Christmas Delivery!
Get the "Best" Seat in the House With "Best" Recliners!
Best Home Furnishings
It's Time to Get Rid of that Creepy Old Mattress!
$25 Off Twin Mattresses | $50 Off Full Mattresses | $75 Off Queen Mattresses | $100 Off King Mattresses
Grand Central Home Furnishings
301-334-9515
Maryland Hwy., Next to 84 Lumber
Mtn. Lake Park
Mon.-Sat. 10-6; Sun. 10-5
www.grandcentralhomefurnishings.com
Like us on facebook
facebook.com/GrandCentralHomeFurnishings
Grand Central Inc. Mtn. Lake Park Deep Creek Lake
Grand Central at the Lake
301-387-2278
Dry Dock Plaza, Deep Creek Lake
Mon-Thurs., 10-6;
Fri. 10-7; Sat. & Sun. 10-6
Special offers not valid with any other offer or coupon. See store for details.
~~~~~~~~~~~~~~~~~~~~~~~~~

The Arts



NAMED 2012 MARYLAND STATE FIDDLE CHAMPION – Michele Birkby-Vance of Grantsville won the recent Maryland State Fiddle Championship. The event was held at Southern High School during the 45th annual Autumn Glory Festival. Pictured with the champion are Autumn Glory royalty court, King Jenner Wilt and Queen Cara Brack. Contests were also held for banjo and mandolin players. Sponsored by the Adventure Sports Center International, proceeds benefited Team River Runner, a Wounded Warrior program. See story for details. Photo by Art Hanlin.

ASCI Announces Md. State Banjo Fiddle, And Mandolin Champions

The 45th annual Official Maryland State Banjo, Fiddle, and Mandolin championships were held in Oakland during the recent Autumn Glory Festival. This year's contests attracted competitors from seven states and ranged from age 8 to 91, according to event director Suzanne Nicolas.

"The banjo, fiddle, and mandolin contests are a core event at the Autumn Glory Festival and would not be possible without the support of many organizations in the community, including Southern and Northern high schools, Garrett County Roads Department, and the Garrett County Sheriff's Office," Nicolas said. "This is not to mention the many dedicated individuals who spend countless hours working to put the event on."

She noted that the banjo championship's Open Division was extremely competitive, with all three places taken by newcomers to the contest. The winners were as follows: third place, Gregg Welty, Mayville, N.Y.; second place, Gina Clowes, Berkeley Springs, W.Va.; and champion Rick Tincher, Mt. Vernon, Ohio.

Other division winners were as follows: banjo clawhammer champion, Elizabeth Dunlap, Winchester, Va.; Junior Division champion, Bobby Sutton, Smithfield, Pa.; and Senior Division – third place, Joe Faidley Sr., Blairsville, Pa., second place, Robert "Hoot" McCann, Albright, W.Va., and champion Bob Phillips, Arona, Pa.

The mandolin contest also featured many newcomers, including the winner in the Champions Open Division. The winners were: third place, Ray Bruckman, Ligonier, Pa; second place, Scott Pearson, Warren, Pa.; and champion Taylor Baker, Winchester, Va.

The Junior Division mandolin winners were as follows: third place, Luke Faidley, Blairsville, Pa.; second place, Mary Dunlap, Winchester, Va.; and first place, Silas Powell, Salem, W.V..

Winners in the Senior Division were third place, Bill Ream, Swanton; second place, Joe Faidley Sr., Blairsville, Pa.; and senior champion, Don Kessler Sr., Pasadena.

"The Saturday evening fiddle championships were hotly contested and also featured many musicians who were new to the competition," Nicolas said.

Third place in the state Champion Division was Bernard Patrick, Derry, Pa.; second place, Ray Bruckman, Ligonier, Pa.; and champion Michele Birkby-Vance, Grantsville.

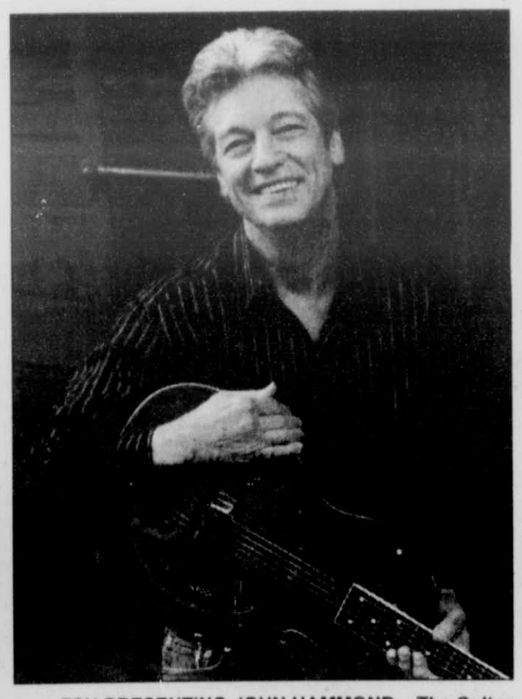
"The Junior Division showcased many talented young men and women, with third place going to Walker McGrath, Spring Gap; second place to Julia Voris, Punxsutawney, Pa.; and Hanna Livingston, Frostburg, winner," Nicolas said.

In the Senior Division (which was so close, there was a tie-breaker play-off), third place went to Ellinor Benedict of Grantsville, second place to Joe Faidley Sr. of Blairsville, Pa., and first place to David Crock of Springfield, W.Va.

The contests were sponsored by the Adventure Sports Center International (ASCI) and benefited Team River Runner, a Wounded Warrior program. Team River Runner (TRR), a 501(c)(3) non-profit organization, gives active duty service members and veterans an opportunity to find health, healing, and new challenges through whitewater boating and other paddling sports.

"The benefits of TRR have as much to do with creating a social network and support system as they do with learning water sports skills that provide an exciting adventure lifestyle that suddenly seemed lost due to injury," Nicolas noted. "The program also encourages family members to participate whenever possible. Many of the young men and women from the program come to Garrett County to practice their new skills in the controlled environment at ASCI and also on the local rivers such as the Yough and the Savage.

For more information, persons may call ASCI at 301-387-3250, e-mail snicolas@adventuresportscenter.com, or visit www.mdbanjoandfiddle.com.



FSU PRESENTING JOHN HAMMOND – The Cultural Events Series at Frostburg State University will present Grammy winner and blues legend John Hammond on Saturday, Nov. 10, at 8 p.m. at the Lyric Theatre at 20 E. Main St. in Frostburg. The performance is presented as part of the club series, Live at StarScape. Hammond, who was inducted in the Blues Hall of Fame in 2011, will offer a solo performance on guitar and harmonica. Immediately following the show, the musician will participate in an interactive question-and-answer session with audience members. Tickets are $20 for adults and $15 for youth under 17. Corporate and group discount rates are also available. For more information, persons may contact the CES box office at 301-687-3137 or visit CES' web site at ces.frostburg.edu. This performance is being sponsored by Ken and Margie Roberts. The Hammond tour engagement is funded through the Mid-Atlantic Tours program of the Mid-Atlantic Arts Foundation with support from the National Endowment for the Arts and the Maryland State Arts Council. CES is sponsored in part by the Allegany Arts Council with funds from MSAC, and is supported by a grant from MSAC.

Alderson-Broaddus Brass Choir To Be Guest At St. Mark's

The Alderson-Broaddus College Brass Choir will present a performance at St. Mark's Lutheran Church in Oakland next weekend, and will also take part in a Sunday service. The concert will be given on Saturday, Nov. 3, at 7 p.m. in the church. The service will be on the following morning, Nov. 4, beginning at 10 a.m.

The concert will feature music by a variety of composers, such as Purcell, Grieg, Strauss, and Handel, among many others. On Sunday the group will present special music during the regular service. The public is invited to attend.

The Alderson-Broaddus College Brass Choir is an 18-member ensemble which tours the Eastern United States, presenting concerts and ceremonial music for church services and civic events, as well as educational programs for school students. Directed by Dr. Timothy DeWitt, professor of music at the college, the brass ensemble and its sub-groups (including the brass quintet, trumpet ensemble, and low brass ensemble) have in recent years appeared at the Washington National Cathedral, at the National Trumpet Competition as semi-finalists in several divisions, as an honor group for state and regional conventions of the Music Educators National Conference, as a featured ensemble of the Garrett Lakes Arts Festival, and in several concerts in Ontario, Canada.

Current and former members of the ensemble have

Continued on Page A-12



A-B COLLEGE BRASS CHOIR TO PERFORM AT ST. MARK'S – The Alderson-Broaddus College Brass Choir, under the direction of Oakland native Dr. Timothy DeWitt, will present a concert at St. Mark's Lutheran Church, 6 South Second Street, Oakland, on Saturday, Nov. 3, at 7 p.m. The choir will then accompany the church service at St. Mark's on Sunday, Nov. 4, beginning at 10 a.m. See story.

Local Artists To Be Included In Mtn. Md. Tour

The Mountain Maryland 2012 Art Sale and Tour is currently under way, and seven Garrett County artists are participating in this event, which is sponsored by the Allegany Arts Council. The tour involves nearly 40 artisans this year, and is being held on Saturday and Sunday, Oct. 27 and 28, from 11 a.m. to 5 p.m.

The participating artists of Garrett County are photographers Caroline Blizzard and Neal Blizzard, watercolor artist Robert Yonke, fused glass sculptor Julie Turrentine, watercolor and monotype artist Sue Arnson, woodworker Alan Arnson, and metal artist Kenny Braitman.

Caroline Blizzard has had a lifelong interest in studying nature. As a photographer she said she is able to see nature in a unique way. Her passion for nature and photography has led her to places such as the Galapagos Islands, Mexico, and the Amazon rainforest.

Neal Blizzard started out as a backyard photographer. He is interested in anything in nature, he said, and noted that his goal is to achieve color and sharpness to make the image "pop."

Yonke is a watercolor painter who works out of two studios, one in Pittsburgh, Pa., and the other in Garrett County. His subject matter is drawn from the local region and includes various scenes from Appalachia, the outdoors, and the Potomac watershed. He is also inspired, he said, by bluegrass music.

Turrentine has an outdoor gallery featuring glass pendant lights along with glass chimes taking the forms of fish, rainbows, butterflies, and other nature items. Her glass jewelry creations include earrings, bracelets, necklaces, pins, and other items.

Alan Arnson specializes in creating small wood items for the kitchen, boxes, and natural edged bowls. He will be demonstrating woodworking throughout the tour.

Continued on Page A-12



FARCE BEING STAGED IN MET THEATRE BY WVU – The Ken Ludwig comedy *Lend Me a Tenor* will open this evening, Oct. 25, at the historic Metropolitan Theatre in downtown Morgantown, W.Va. The show is being presented by the West Virginia University School of Theatre and Dance from this evening through Sunday, with three shows beginning at 7:30 p.m. and the Sunday, Oct. 28, presentation at 2 p.m. "Teeming with the quintessential slamming of doors, quick dialogue, and pratfalls, *Lend Me a Tenor* epitomizes farce in all of its brilliance," the news release said. "A world-famous tenor and his jealous wife get thrown into a whirlwind of mishaps with the bombastic general manager of the opera company, his starry-eyed daughter, his talented assistant, a sexy soprano, a relentless bellhop, and the fawning chairwoman of the opera guild." The show is being directed by Lee Blair, assistant professor of acting and director of the undergraduate acting program at WVU. The scene designer is Prof. Bob Klingelhoefer, lighting and sound design by professor Alan McEwen, and costume design by MFA candidate Alex Vazquez. Cast members are Ariana Ballerini as Maggie, Joshua Smith as Max, Nick Ryan as Saunders, Nicholas Hanni as Tito, Sarah Reddy as Maria, Adam Messenger as the bellhop, Jenna Dorece as Diana, and Stephanie Freeman as Julia. Tickets are $20 for the general public and $15 for senior citizens and students. There is a group rate of $10 per ticket for groups of ten or more. Tickets are available at www.ticketmaster.com, the WVU box offices, or by calling 304-293-7469.

Arts at a Glance

www.garrettarts.com

THURSDAY through SUNDAY, Oct. 25-28

• *Lend Me A Tenor*, a comedy by Ken Ludwig, presented by the WVU School of Theatre and Dance in the historic Metropolitan Theatre, 369 High Street, downtown Morgantown, 7:30 p.m. on Oct. 25, 26, and 27, and 2 p.m. on Oct. 28. When a star tenor can't perform his leading role in *Otello*, the general manager's assistant and aspiring tenor Max takes on the part. "Throw a relentless bellhop, a star-struck fan, and one very jealous wife into the mix, and what could possibly go wrong?" a spokesperson said. Tickets and information: 304-293-2020 or www.ticketmaster.com.

FRIDAY, Oct. 26

• **Family Movie Night at Preston CAC**. Two classic movies will be shown during "Funny-Scary Family Movie Night" at Preston Community Arts Center, 123 South Price Street, Kingwood, W.Va. The event will follow trick-or-treating in downtown Kingwood. *It's the Great Pumpkin, Charlie Brown* will start at 6:30 p.m. and *Abbott and Costello Meet the Mummy* will follow at 7 p.m. Refreshments will be sold in the Preston CAC café. There will not be an entry fee, but donations will be accepted. Youth 16 and younger must be accompanied by adults. Information: 304-329-6336.

SATURDAY, Oct. 27

• **Mountain Maryland Art Sale and Tour**, in local area and in Cumberland, 11 a.m. to 5 p.m. This tour is free and open to the public, and features 39 participating artists, including several in Garrett County. Information: www.artsaleandtour.com or 301-777-2787 (Allegany Arts Council).

SUNDAY, Oct. 28

• **Mountain Maryland Art Sale and Tour**, in local area and in Cumberland, 11 a.m. to 5 p.m. See information above, and story in today's issue.

SATURDAY, Nov. 3

• **Alderson-Broaddus College Brass Choir Concert**, St. Mark's Lutheran Church, 6 South Second Street, Oakland, 7 p.m. The choir is under the direction of county native Timothy DeWitt, and will present a concert of music by various composers. The choir will then accompany the church service on Sunday, Nov. 4, beginning at 10 a.m.

THURSDAY, Nov. 8

• **Frostburg State University Percussion Ensemble** in the Performing Arts Center's Pealer Recital Hall, 8 p.m. Presented by the FSU Dept. of Music. Free admission. Information: 301-687-4109.

SATURDAY, Nov. 10

• **"It's In the Bag" Benefit Concert**, featuring Aurora Celtic and the Sugarfoot Stompers at St. Matthew's Episcopal Church, 126 East Liberty Street, Oakland, doors open at 6:30 p.m., concert at 7 p.m. Tickets are $10 at the door. All proceeds will benefit the It's in the Bag program, which provides food for local children in need. More information will be published in next week's issue.

EXHIBITS

Through Nov. 16: **Illumination: The Transition from Light to Dark**, oil paintings by Fred Peacock, on exhibit in a Backroom Gallery show. Flowing rivers and beaches, plus a study of apples, peaches, lemons, and onions are showcased in this exhibit by the local artist. Information: 301-334-6580.

Serving the Garrett County Arts Community Since 1976

Garrett County Arts Council

206 E. Alder St., Oakland, MD 21550 GarrettArts 301-334-6580

GARRETT CINEMAS
(301) 387-2500
Visit Us Online at www.garrett8cinema.com
FRIDAY, OCTOBER 26th - THURSDAY, NOVEMBER 1st

SILENT HILL: REVELATION — Adelaide Clemens and Sean Bean — R
2D DIGITAL: FRI 7:25; SAT-SUN 2:35, 7:25; MON-THURS 5:25
3D DIGITAL: FRI 5:00, 9:45; SAT-SUN 12:00, 5:00, 9:45; MON-THURS 8:00

TAKEN 2 — Liam Neeson and Maggie Grace — PG-13
FRI 4:55, 7:05, 9:20; SAT-SUN 12:10, 2:30, 4:55, 7:05, 9:20; MON-THURS 5:40, 7:50

FUN SIZE — Chelsea Handler and Johnny Knoxville — PG-13
FRI 5:05, 7:20, 9:25; SAT-SUN 12:20, 2:40, 5:05, 7:20, 9:25; MON-THURS 5:10, 7:55

HOTEL TRANSYLVANIA — Adam Sandler and Andy Samberg — PG
2D DIGITAL: FRI 4:45, 9:10; SAT-SUN 11:55, 4:45, 9:10; MON-THURS 7:40
3D DIGITAL: FRI 6:50; SAT-SUN 2:05, 6:50; MON-THURS 5:30

ARGO — Ben Affleck and Alan Arkin — R
FRI 4:30, 7:00, 9:35; SAT-SUN 11:30, 2:00, 4:30, 7:00, 9:35; MON-THURS 5:00, 7:45

ALEX CROSS — Tyler Perry and Matthew Fox — PG-13
FRI 4:50, 7:15, 9:40; SAT-SUN 11:40, 2:20, 4:50, 7:15, 9:40; MON-THURS 5:35, 8:05

PARANORMAL ACTIVITY 4 — Katie Featherston and Kathryn Newton — R
FRI 5:10, 7:30, 9:50; SAT-SUN 12:30, 2:50, 5:10, 7:30, 9:50; MON-THURS 5:50, 8:15

SINISTER — Ethan Hawke and Vincent D'Onofrio — R
FRI 4:40, 7:10, 9:30; SAT-SUN 11:50, 2:10, 4:40, 7:10, 9:30; MON-THURS 5:45, 8:10

Page-to-Stage
Saturday, November 10
An evening of readings *by local writers*
~Poetry & short stories~
Sponsored by
GarrettArts
Garrett County Arts Council
Doors open 6 pm
Light Refreshments, Meet the Authors,
Book Sales & Signing
Beer & Wine Available for Sale
with proceeds to benefit Our Town Theatre
Readings begin 7 pm
Our Town Theatre
Center Street, Oakland
Free Admission
Seating reservations required by calling 301-334-6580



Notes From Bittinger

by Joan Glotfelty Sussman

Everyone knows that the New York Yankees are a symbol for the Wall Street elite, with their pin-striped uniforms. So naturally when they are trailing the Detroit Tigers, their manager must yell at the umpires when their calls do not always go their way. It's just another form of the deep culture divide between the vastly entitled few and those who must scrape out their living every day – Wall Street vs. Main Street.

But the Yankees do not always win. Not in the World Series of 1960 when my lowly Pittsburgh Pirates stunned them. No one believed that was remotely possible, except maybe players on the Pirates team. But it happened!

But it was not a questionable call that gave the Pirates their victory. It was a monster home run hit by Bill Mazeroski in the bottom of the ninth inning. It gave a clear victory to the underdog upstart team from one of the working-class cities in America. Other than Detroit, no other city had that title. It couldn't be called the Queen City, either, like Charlotte, N.C., now calls itself because of the many Wall Street firms located there.

Cincinnati also wants to call itself the Queen City. I don't know why. I think it is named after a Native American chief. That is true of names in many parts of the Midwest, but most people don't realize they have Native American origins, like Wisconsin.

I convinced a conservative friend of mine to vote for Obama in 2008, and now she feels like it would be wrong to vote for him again because of the endless beating he has already endured. It's not because she thinks he was or is a bad president. She is ashamed of the behavior of her former allies, some of the Christian conservatives, because they endlessly violate the commandment that says, "Thou shalt not utter falsehoods about thy neighbor." Tens of millions of Americans will experience deep hardships if he does not win this election.

It is a shame that the president's day job prevented him from enjoying a very positive event in Ohio: a joint appearance of the Bubba with the Boss (Bill Clinton and Bruce Springsteen). That would have boosted his sagging spirits.

I was occasionally almost struck dumb when one of my students said something remarkably stupid. I encouraged all students to contribute to the discussions. It was maybe the most important aspect of my classes, so I could not say, "That is the stupidest thing I have ever heard." That would discourage all students to be fully engaged in the learning process. Other students were permitted to respond to what another student said if they did it reasonably. Sometimes students wanted me to simply remove them from my classroom. They resented it when a student simply obstructed their education.

But I did not hesitate when someone said something outrageous to ask him or her very prodding questions to explain it fully so everyone could see how groundless it was.

One time I asked a class what they see in a tree. One of the students answered, "Money." Is that all? You do not see a beautiful thing? Or realize that it contributes to our ecosystem of which we are only a small part? Like it turns carbon dioxide into oxygen, or it is home to many creatures? You have no meaningful memories of it? Is it a symbol for something? What might a tree symbolize? Like the cycle of life: youth to maturity to death.

Perhaps our greatest American poet, Robert Frost ,wrote about a boy swinging on a sapling. It is a wonderful poem titled "Birches."

What event in a person's life is similar to the effects of an ice storm to nature? Remember the early ice storm on Oct. 13 in 2002 or so? My niece Blakely Glotfelty was the NHS Autumn Glory princess, and when she rode on the float in the parade in her gown, she got soaked by freezing rain.

But that was nothing compared to the damage to our trees. We lost so many limbs from the weight of the leaves that got heavily coated by thick ice. Remember? Surely you noticed it. Or do you only remember that you lost your electric service for a very long time?

The evening of the Ides of October, I have an early version of the most common type of sunset during winter on my part of the tableland between Meadow Mountain and Negro Mountain. It is still above a clear light blue sky left over from daytime. Then a large area just above the horizon is vivid tangerine orange, blended with strawberry pink above. Then it is pretty faded out as night falls at about 7 p.m.

I saw hundreds of similar sunsets from my house over the half-century I lived here (off and on). But no matter where I went, this was always my true home – where I know all the features of the coming and ebbing seasons, its weather patterns, and its sunset and sunrise, very close to my bedtime and rising time.

It imprinted that pattern in the deepest part of my brain in my earliest years. That was the normal pattern for farm dwellers prior to the coming of electricity to rural areas during the New Deal. Without the government investment, we would have had far different lifestyle atmospheres in the 19th century.

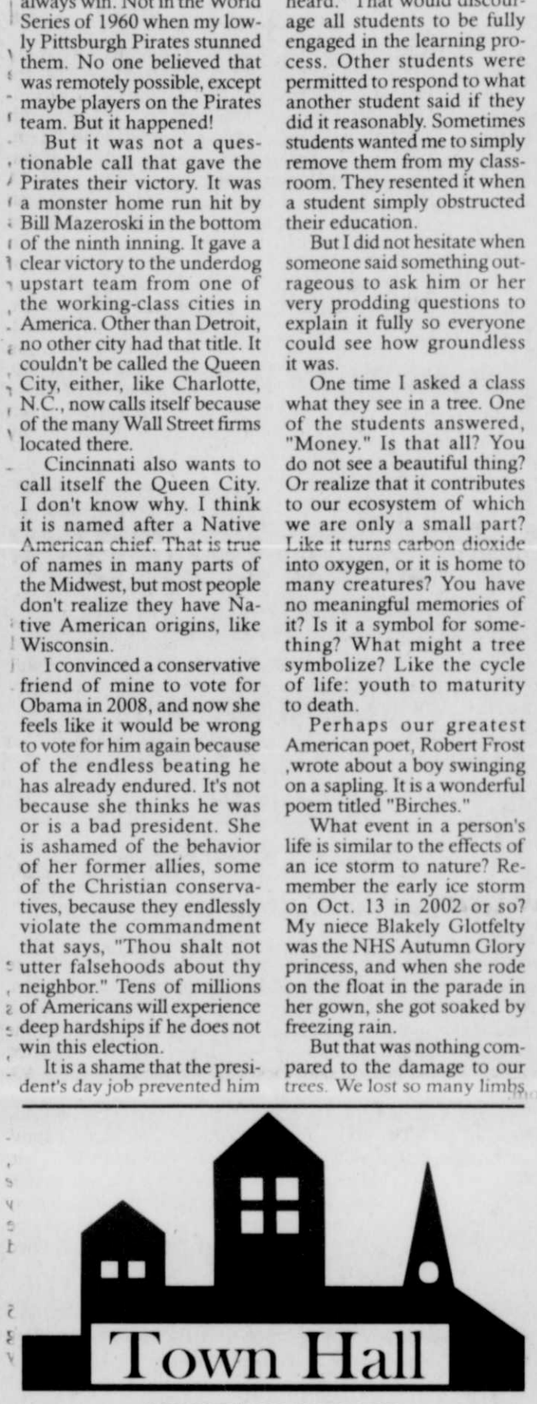
Imagine your life without any electronic devices. It is a big stretch to grow up when America is completely electrically connected. Like using old-fashioned wood cookstoves, crank washing machines, and no clothes dryers. Also no central heating systems. Either you had a wood stove or a coal furnace, both of which required lots of physical work to keep them up and running and producing some heat. I doubt I could do it now. Nor could I live without phone service.

Altar flowers at Emmanuel Lutheran Church on Sunday were given by Rita Knox in memory of Carlton P. Knox.

Altar flowers at Zion Lutheran Church in Jennings were given in memory of Dorothy Burow by the Mitchell Fost Family.

A joint Reformation service will be held at Emmanuel this Sunday, Oct. 28, at 11 a.m. Churches in the Accident Parish, the Bittinger Parish, and Shepherd of the Hills Church will all join together for one service. A German-style meal will be served at the Bittinger fire hall following the service. All are invited.

ART'S IMAGES
PHOTOGRAPHY STUDIO
High School Seniors, Families,
Maternity, Babies, Team Sports
301-334-4363
Art Hanlin
Your Garrett County Friendly Photographer
115 Arnold Lane #2
Mt. Lake Park, MD 21550
Evening and Week-end Sessions by Appointment



MOUNTAIN LAKE PARK

Brush and bulk item pick-up has stopped until spring.

Residents are also in the process of picking up leaves daily. Tree limbs and debris are not to be mixed within the leaves. All leaves should be raked to the ditch line and as close to the roadway as possible for the leaf vac truck.

TRICK-OR-TREAT

The schedule for Trick-or-Treat in various area towns is as follows:

Kitzmiller – Friday, Oct. 26, from 6 to 8 p.m.
Deer Park – Saturday, Oct. 27, 5 to 6 p.m.
Accident – Wednesday, Oct. 31, 6 to 7 p.m.
Loch Lynn – Wednesday, Oct. 31, 5:30 to 6:30 p.m.
Mtn. Lake Park – Wednesday, Oct. 31, 5:30 to 6:30 p.m.
Friendsville – Wednesday, Oct. 31, 5:30 to 7:30 p.m.
Oakland – Wednesday, Oct. 31, 6 to 8 p.m.
Grantsville – Wednesday, Oct. 31, 5:30 to 7 p.m.
Swanton – Wednesday, Oct. 31, 5 to 8 p.m.

Fall/Christmas BAZAAR
at the Mary Browning Senior Center
104 E. Center Street, Oakland
November 3 from 9 am to 1 pm
Start your holiday shopping early with a variety of vendors. We will have lots of cash and carry items, gift certificates, or you may place an order.

- Signature HomeStyles
- Do You Bake?
- Pink Zebra
- Home Made Crafts and Jewelry
- Paparazzi $5.00 Jewelry
- Thirty-One
- Tupperware
- Mary Kay
- Miche
- Pampered Chef
- Tastefully Simple
- Healthy Glow
- Breathless Moments Photography
- Magnetic Appeal LLC
- Bags By Cathi
- Taylor Scents/ Scentsy Wickless Candles
- Wax Angel
- Linen World
- Bella Sienna Designs




For more information call:
Teresa Baker 301-387-4178

TEAM ONE
Oakland, Maryland
MONSTER DEALS for TRUCK MONTH

2012 Buick LaCrosse FWD
Reduced $30,890
Prem. 1 pkg., 3.6 L. V6, 6 spd. AT, A/C, full power, alum. wheels, #12627. SAVE OVER $3,500



2012 Chevrolet Silverado ½ T. Reg. Cab 4x4
W/T pkg., 4.3 L. V6, AT, A/C, AM/FM, tilt, on-off road tires & more. #12621.
SAVE OVER $4,000
Reduced $22,990



2012 Chevrolet Silverado ½ T. Ext. Cab 4x4
LTZ pkg., 5.3 L. V8, leather int., tow pkg. & much more. #12094
SAVE OVER $7,400
Reduced $36,488



2012 GMC Sierra ½ T. Reg. Cab 4x4
W/T pkg., 4.8 L. V8, AT, A/C, AM/FM/CD, & much more. #12442
SAVE OVER $4,500
Reduced $23,990



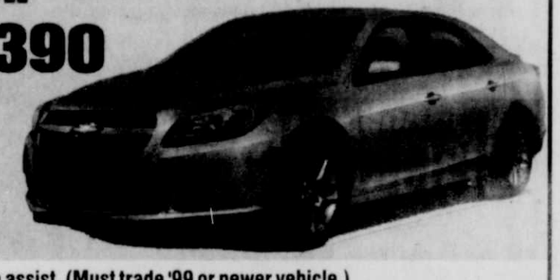
2012 GMC Sierra ½ T. Ext. Cab 4x4
W/T pkg., 4.8 L. V8, AT, A/C, AM/FM/CD, & more. #12579. SAVE OVER $6,450
Reduced $27,490

Clearing Out All 2012 Models!
0.0% APR up to 60 months available
Lowest Prices of the Year!
Straight Forward Pricing!
BEST Selection, Service & Prices Anywhere!

2012 Buick Verano
2.4 L. 4 cyl., 6 spd. AT, A/C, PW, PL, tilt, CR, & much more. #12681
Reduced $22,590



2013 Chevrolet Malibu LS
Eco-Tech 2.5 L. 4 cyl., 6 spd. AT, PW, PL, tilt, A/C, AM/FM/CD, & much more. #13059
Now $22,390



Prices do not include state sales tax or MVA fees. Prices do include national incentives, truck prices include trade assist. (Must trade '99 or newer vehicle.)
Prices good until 10/31/12.

Spooktacular Deals on Pre-Owned Vehicles

2012 Chevrolet Suburban LT 4WD– 5.3 L. V8, auto, A/C, heated leather seats, 8-pass., remote start, power liftgate, running boards, rear heated seats and stereo controls, White, 21,000 mi. #780831 ..... **Now Only $40,900**

2012 Buick LaCrosse– Buick Certified Pre-Owned, 2.4 L. e-assist 4 cyl., up to 36 mpg hwy., full size sedan w/small car economy, A/C, power windows, power locks, tilt, CR, keyless entry, pwr. seat, factory warranty, Goldmist, 27,000 mi. #780751 ..... **Now Only $23,900**

2012 Chevrolet Malibu LT– Chevrolet Certified Pre-Owned, 4 cyl., auto, A/C, PW, PL, pwr. mirrors, alum. wheels, tilt & telescopic steering wheel, OnStar, CR, 31,000 mi. #780781 ..... **Now Only $16,900**

2012 Jeep Liberty Sport 4WD– 3.7L V6, auto, A/C, PW, PL, tilt, cruise, aluminum wheels, steering wheel controls, Black, 17,000 miles, #780531 ..... **Now Only $20,500**

2011 Chevrolet Equinox LT AWD– 4 cyl., auto, A/C, pwr. windows, pwr. locks, tilt, CR, aluminum wheels, keyless entry, sunroof, back-up camera, power seat, Mocha, 31,000 mi. #126711 ..... **Now Only $22,900**

2011 Chevrolet Impala LT–Chevrolet certified pre-owned vehicle– V6, auto, A/C, PW, PL, pwr. mirrors, aluminum wheels, White with cashmere cloth, 16,000 mi. #780401 ..... **Now Only $16,900**

2011 GMC Acadia SLT AWD– 3.6 L. V6, AT, leather heated seats, dual sunroofs, Bluetooth, climate control, remote start, alum. wheels, tilt and telescopic wheel, factory warranty, 23,000 mi. #780351 ..... **Now Only $33,900**

2011 Mazda CX-7 AWD– 4 cylinder turbo, auto, A/C, leather heated seats, power windows, power locks, tilt, CR, keyless entry, aluminum wheels, Must See! 30,000 miles, #780551 ..... **Now Only $21,900**

2011 Jeep Wrangler Unlimited Sport 4x4– 6 cyl., 6 spd. man., A/C, rear defroster, CD, Black hardtop, like new, only 11,500 mi. #780302 ..... **Now Only $25,900**

2011 GMC Sierra 1500 SLE Ext. Cab Z-71 4x4– 5.3 L. V8, auto, A/C, PW, PL, tilt, CR, aluminum wheels, tow pkg., keyless entry, Bluetooth, chrome steps, Black, 19,500 mi. #125881 ..... **Now Only $27,900**

2010 Chevrolet Aveo LS Sedan– 4 cyl., auto, A/C, Red, super economical, rated at 27 mpg city & 35 mpg hwy., only 43,000 mi. #117682 ..... **Now Only $11,900**

2010 Chrysler 300 AWD– 6 cyl., auto, A/C, leather seats, PW, PL, PS, aluminum wheels, beautiful car! 68,000 mi, #780472 ..... **Now Only $18,900**

2009 Hyundai Santa Fe SE AWD– 6 cyl., auto, A/C, heated seats, sunroof, power windows, locks & mirrors, alum. wheels, White, 37,000 mi. #124742 ..... **Now Only $18,900**

2009 GMC Acadia SLE AWD– V6, auto, A/C, center bucket seats, 7-passenger, power windows, power locks, alum. wheels, chrome steps, White, Ebony cloth, 44,000 mi. #124491 ..... **Now Only $23,900**

2008 Cadillac CTS– 6 cyl., auto, leather, power windows, locks, mirrors & seats, remote keyless entry, performance pkg., beautiful car! Crystal Red, Tan leather, 54,000 mi. #126132 ..... **Now Only $18,900**

2008 Ford F-250 Super Duty Ext. Cab 4x4– 5.4 L. V8, auto, A/C, power windows, power locks, tilt, CR, tow pkg., chrome steps, chrome wheels, White, only 35,000 mi. #130721 ..... **Now Only $22,900**

2008 Dodge Grand Caravan SXT– V6, auto, A/C, pwr. sliding doors, pwr. rear hatch, PW, PL, stow-n-go rear seats, White, 67,000 mi. #123694 ..... **Now Only $13,900**

2008 Dodge Nitro SLT 4WD– 6 cyl., auto, A/C, PW, PL, tilt, CR, alum. wheels, tow pkg., Sirius satellite radio, Blue, cloth interior, only 33,000 mi. #126162 ..... **Now Only $16,900**

2007 Acura MDX SH AWD– 3.7 L. V6, auto, A/C, navigation, sunroof, heated leather memory seats, PW, PL, tilt, CR, alum. wheels, Silver, 119,500 mi. #123581 ..... **Now Only $15,900**

2007 GMC Yukon Denali AWD– 6.2 L. V8, auto, climate control, power heated seats, 3rd row seats, power windows, power locks, power mirrors, White, Cashmere leather, 62,000 mi. #780672 ..... **Now Only $26,900**

2006 Pontiac G6 GTP Hardtop Convertible– Great Collector Car! Only 7,500 miles!!! V6, automatic, A/C, PW, PL, leather heated seats, 18" aluminum wheels, Silver, #130492 ..... **Now Only $16,990**

2004 Chevrolet Monte Carlo SS– 3.8 L. V6, auto, A/C, sunroof, rear spoiler, alum. wheels, PS, PW, PL, tilt, CR, Red, front wheel drive, 82,500 mi. #125462 ..... **Now Only $8,900**

TEAM ONE
Oakland, Maryland
Chevrolet Chevy Runs Deep | GMC We Are Professional Grade | BUICK THE NEW CLASS OF WORLD CLASS

301-334-9494
800-458-6695
www.teamoneauto.com
Mon.-Thurs., 8-7; Fri., 8-6; Sat., 8-2
12899 Garrett Highway, Oakland, MD
Across from Wal-Mart Super Center.
Minutes from Deep Creek Lake



We Are All-American and Proud Of It!
Look for our Giant Flag!
We support our country, troops & veterans with pride and honor.



TRUNK-OR-TREAT SCHEDULED – Divine Hope Church will hold its second annual Trunk-or-Treat on Wednesday, Oct. 31, from 6 to 8 p.m. "Trunk-or-Treat is a safe and fun family alternative to traditional trick-or-treating," explained a spokesperson. During this event, children of all ages will go from car trunk to car trunk collecting candy. Toddlers to teens can also sign up to win one of four Bibles. They need not be present to win. Divine Hope Church is located at 110 Weber Road, Oakland, across from Brenda's Body Shop. For more information, persons may call 240-321-4673. Pictured at last year's event are Ricky, Ruth, Savannah, and Bradley Hamilton.

Liaison Named To Canoe World Championships

USA Canoe/Kayak has named Karla Westcott as its liaison to the 2014 ICF Canoe Slalom World Championships that will be held at the Adventure Sports whitewater facility in McHenry.

The volunteer position was created to facilitate communication between USA Canoe/Kayak and the Deep Creek 2014 host organizing committee.

According to a spokesperson, Westcott brings with her strong relationships within the international slalom community. She served as competition manager for the 2012 ICF Junior/Under-23 Slalom World Championships in Wausau, Wis., July 11 to 15 and as section judge for whitewater slalom at the Athens 2004 Olympic Games.

"We are honored to have Karla's experience, network, and passion for the sport working on behalf of USA Canoe/Kayak's interests in the 2014 World Championships in Maryland," said Joe Jacobi, USA Canoe/Kayak CEO. "She is a respected partner in the international community and has already proven to be an invaluable resource to the Deep Creek 2014 Host Organizing Community. We are grateful for Karla's continued service to the sport."

The world's best whitewater paddlers will descend upon Adventure Sports Center International (ASCI) on Deep Creek in McHenry from Sept. 16 to 21, 2014. Deep Creek was selected to host the event by the International Canoe Federation (ICF) on April 15, 2012, over bids by Vienna, Austria, and Krakow, Poland.

For more information, persons may visit www.deepcreek2014.com

"It is an honor to represent USA Canoe/Kayak and be a mentor to the 2014 Worlds," Westcott said. "I look forward to sharing my experience and working with the host organizing committee at ASCI to see yet another successful championship be presented to the world by USA Canoe/Kayak and its partners."

Westcott will represent and communicate the strategic interests of USA Canoe/Kayak at the 2014 Canoe Slalom World Championships, including the successful execution of the event. She will ensure the event's alignment with the longer term goals of USA Canoe/Kayak to serve and support the National Slalom Program, grow the base of the sport, and expand opportunities to partner with the International Canoe Federation.

Westcott will also support USA Canoe/Kayak's interest in the long-term sustainability of the Adventure Sports Center International, host venue of the 2014 World Championships. The event will mark the 25th anniversary of the 1989 World Championships, which were also held in Garrett County. The 1989 World Championships attracted more than 600 competitors representing 26 nations and more than 40,000 spectators.

Westcott will represent USA Canoe/Kayak at other national events that take place at the Adventure Sports Center International prior to the 2014 World Championships, including a test event in May 2013.

Local Head Start Programs Currently Taking Applications

The Garrett County Community Action Committee Head Start Pre-School and the Early Head Start programs currently have openings and are accepting applications for enrollment in the 2012–13 school year. Families with children age 6 weeks through 5 years old in Garrett County are encouraged to apply.

There is also a home visiting program offered for pre-natal mothers and/or infants. Children must be 3 years old to be eligible for Head Start. Parents who have children with disabilities are also encouraged to apply.

As early childhood development and pre-school education programs, both Head Start and Early Head Start offer services that support families and provide a safe learning environment for children. Both provide comprehensive early childhood care and education services to promote and ensure school readiness for all children who are enrolled in the programs by offering a variety of activities for children that promote early learning in the following areas: language and literacy, math, science, social studies, art, and social and personal development.

Head Start and Early Head Start services are provided by highly trained and qualified staff. All centers are accredited and licensed by the Maryland State Department of Education. The Garrett County Community Action Committee Child and Family Development programs encourage participants to have a positive attitude about the value of education among working families and young people with the goal of increasing the number of Garrett County families who are economically self-sufficient.

For more information or to make an appointment to complete an application, persons may call the center at 301-334-9431, ext. 126, or toll free at 1-888-877-8304, ext. 126.

Brass Choir

Continued from Page A-10

been named finalists and winners in state, regional, and national competitions of the Music Teachers National Association, the Yamaha Young Performing Artists competition, the Kingsville (Texas) International Competitions, the Shenandoah Music Festival Concerto Competitions, and in the WAMSO (Minnesota Orchestra Concerto Competitions), and the National Trumpet Competition during their studies at A-B.

Director DeWitt, a native of Garrett County, is in his 30th year at the college.

Local Artists

Continued from Page A-10

Sue Arnson is a watercolor artist who has expanded her creative skills to include monotypes and collage work. She will be demonstrating the process of making monotypes and will give away samples to her visitors.

Braitman's studio is that of a blacksmith, where the artist creates metal sculptures.

Booklets with artist information and directions to each site are available at the Gallery Shop along Alder Street in Oakland, the Saville Gallery in Cumberland, the artists' studios, and the Visitors Center in McHenry.

For more information, persons may call the Allegany Arts Council at 301-777-2787 or Sue Arnson at 301-245-4528.

Elk Meeting

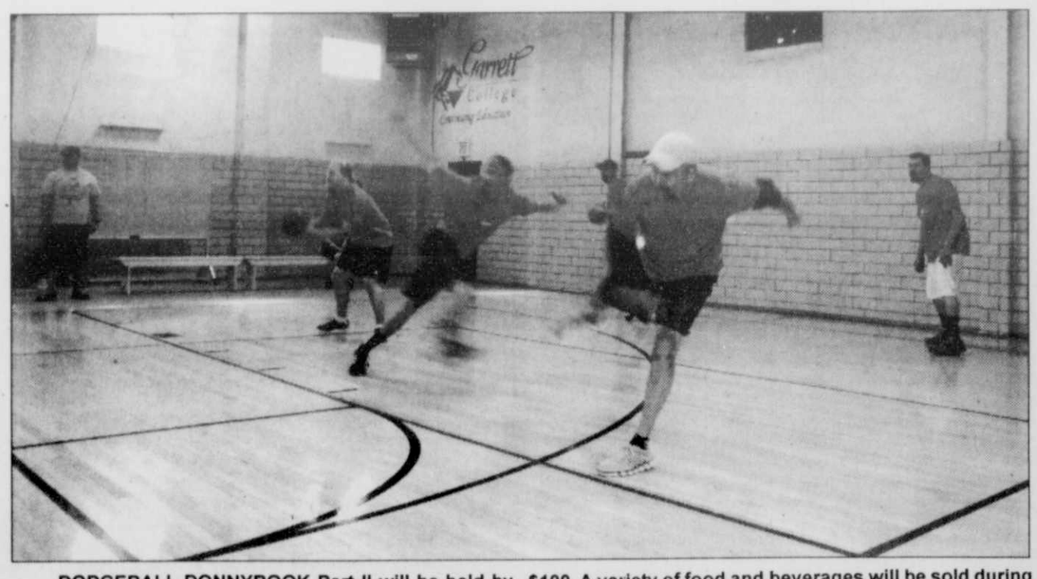
Continued from Page A-1

many unanswered questions."

Some of those questions may be answered when results of a $125,000 study funded by the Rocky Mountain Elk Foundation become available. The yearlong project looks at the economic, social, and environmental feasibility of introducing a species that has been absent from the area for more than 200 years.

The Garrett County commissioners and Maryland Farm Bureau have already expressed their opposition to the proposal.

A statewide telephone survey conducted by Responsive Management of Harrisonburg, Va., last year indicated that 75 percent of Marylanders favor the idea. Of the 809 surveyed, 230 were Garrett or Allegany County residents.



DODGEBALL DONNYBOOK Part II will be held by the Oakland/Mtn. Lake Park Lions Club on Saturday, Nov. 10, at the Oakland Community Center (former National Guard Armory), starting at noon. Each six-person team must be co-ed, with at least one male and one female participant. Teams registering by Nov. 5 will pay $90, but the club will accept registration until 11 a.m. on the day of the tournament, at which time the fee will be $100. A variety of food and beverages will be sold during the tournament. More information can be found on Facebook at Dodgeball Donnybrook, or persons may telephone Ryan Wolf at 240-321-0593. Registration packets are available at Comfort In Action in downtown Oakland.

Modern Woodmen
FRATERNAL FINANCIAL
Touching lives. Securing futures.®



Protect your most important assets – your loved ones. Let's talk.

Rick Bibbee
21636 Kelso Dr.
Hagerstown, MD
301-790-7799

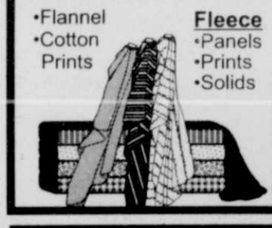
IMP0312

The Sand Trap
(formerly Mooney's Pub)
Is Now Your New Local Sports Bar!
6 Flat Screen TVs
Watch all your favorite sports teams without channel flipping.
Happy Hour: Mon. – Fri., 4–6 p.m.
Full Menu Available
SPECIALS starting November 1
Monday: Wings & Yuengs
50¢ wings, $2.00 Yuenglings
Tuesday: Darts
Singles & Doubles
Wednesday: Cornhole
Two-Man Teams
Thursday: Free Pool Table
"Last Man Standing"
Friday: Free Juke Box
7–10 p.m.
301-334-2244
Located at the Oakland Golf Club
(422 N. Bradley Lane, Oakland)

DEER PARK VFW POST 10077
SHOOTING MATCHES
Every Saturday thru April 6
beginning at 1 pm
12 Gauge shotguns • Stock & Modified
Public Welcome!
4107 Maryland Highway, Deer Park, Md.

Robert O. Kazary
Attorney At Law
Real Estate • Estates • Business
• Personal Injury
Grantsville Office
Phone: 301-895-3138
Cumberland Office
Phone: 301-777-8822

FLEECE SALE
Rt. 219 S. of Oakland, 4166 Mason School Rd.
October 25, 26 & 27•8am–6pm
•Flannel
•Cotton Prints
Fleece
•Panels
•Prints
•Solids
•Stamped Embroidery
•DMC Floss



YODER'S FABRICS
301-334-4965

West Virginia
BUCKHANNON GUN & KNIFE SHOW
R & R's Gun Shows
Nat'l Guard Armory
One Armory Road, Buckhannon, WV
Oct. 27 - 28
Sat. 9 a.m. - 5 p.m. • Sun. 9 a.m. - 3 p.m.
From I-79 to Exit 99 - Buckhannon-Elkins; off ramp onto Rt. 33E/N119; follow approx. 12 miles to Philippi-Buckhannon exit; off ramp onto Rt. 20; follow Rt. 20 thru town approx. 2 miles to armory on left.
Vendor set-up Friday 2 p.m. - 8 p.m. and/or Sat. 7 a.m. - 8:30 a.m.
No public permitted during set-up or tear-down times
Admission: $5 adults – Children age 12 & under Free with paying adult only
BUY ★ SELL ★ TRADE ★ EXHIBIT
Guns - new & used - Accessories; KNIVES - Knife Sharpening; Rada Knives - AMMO - gun cases - SCOPES - Military Surplus, and much more. Items may vary.
For information 304-575-6864 or 575-6865 or 573-2470
RESERVATIONS: 304-575-6865 or 575-6864
email: gunshow_ng@yahoo.com
www.wv-gunshows.com

ADULT BASIC EDUCATION
Preparing for the GED EXAM
The Adult Basic Education program of Garrett College welcomes adults interested in preparing for the December 13 & 15, 2012 GED exam. Exam application must be received by November 5, 2012.
• Free instruction
• Get a better job
• Continue your education
• Feel better about yourself
• Increase your income
• Invest in the future
• Take a practice exam



Let Garrett College help you earn a Maryland High School diploma by taking the GED exam. Classes at seven locations in Garrett County are now accepting students.
CALL US NOW TO LEARN MORE ABOUT THIS IMPORTANT STEP IN YOUR LIFE.
301-387-3781 OR 301-334-8304.
WWW.GARRETTCOLLEGE.EDU
MCHENRY, MARYLAND Find us on Facebook 301.387.3000

MASTERMIND DESIGNZ
Signs • Banners
Vinyl Lettering • Logos
Graphics • Photography
info@masterminddesignz.com

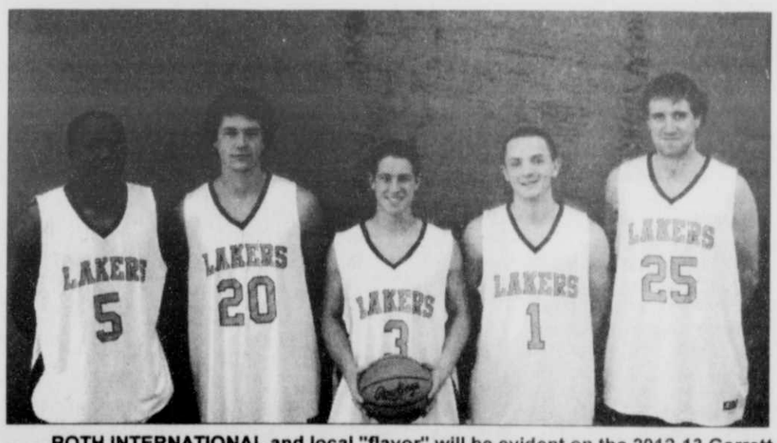
REFORMATION
FESTIVAL WORSHIP SERVICE



Sunday, October 28, 2012
11:00 a.m.
Emmanuel Lutheran Church
Bittinger, Maryland
Guest preacher - The Rev. Henry Langknecht, Associate Professor of Homiletics and Christian Communications in the Haman-Pfahler Chair at Trinity Lutheran Seminary in Columbus, OH
Assisting Clergy—The Reverend Randolf Richardson
The Reverend Paul Blank
The Reverend Donald R. Thomas
The Rev. Dr. Ralph W. Dunkin,
Bishop of the West Virginia-Western Maryland Synod of the Evangelical Lutheran Church in America (ELCA)
Pork and sauerkraut dinner to follow service at the Bittinger Fire Hall
For Information, call (301) 245 - 4202
Shepherd of the Hills Lutheran Church - Deep Creek Lake; the Accident Evangelical Lutheran Parish (St. Paul Lutheran Church-Accident, St. John Lutheran Church - Cove and Grace Lutheran Church - Friendsville); and the Bittinger Parish (a shared ministry with Emmanuel Lutheran Church - Bittinger, Zion Lutheran Church- Jennings, and St. John of Meadow Mountain Lutheran Church - Swanton)

SPORTS

Local, International Round-Ball Players To Anchor Lakers' Squad



BOTH INTERNATIONAL and local "flavor" will be evident on the 2012-13 Garrett College men's basketball team, as three players on the roster come from beyond the borders of the United States, while three others are from within the borders of Garrett County. Pictured from left are YanNick Zanfack from the nation of Cameroon, Southern High grads D.J. Ritchie and Kurt Gangler, Northern grad Matt Gibson, and Shannon McCready of Melbourne, Australia. Not present for the photo was Guila Panzo of Ontario, Canada. According to Laker head coach Dennis Gibson, all are expected to "contribute heavily" on the court this season. See story.

Local high school products Matt Gibson of Northern High School, and freshmen Kurt Gangler and D.J. Ritchie, both of Southern High, all say they are looking forward to the upcoming season and sharing the court with three international players.

Sophomore Guila Panzo, Ontario, Canada, plus freshmen Shannon McCready, Melbourne, Australia, and YanNick Zanfack, Cameroon, by way of St. Maria Goretti, Hagerstown, are all expected to contribute heavily to the Laker season, according to Laker head coach Dennis Gibson.

Matt Gibson led the NJCAA Division II in three-point shooting effectiveness last season, hitting 57 of 104 (54.8%), and also led the Garrett attack in assists with 5.2 per game and free throw percentage at 78.9%.

Panzo was the team's overall rebounder, grabbing nearly 7 per game.

"I think Guila is going to have a much better season," said Coach Gibson. "He came back stronger and more focused, after learning from last season. Matt should be able to do less, with the guys around him contributing more."

Two of those "guys" will be Southern products – Ritchie, who was the Area Player of the Year, and point guard Gangler.

"These are two tough, team-oriented, well-coached-in-high-school players who have greatly exceeded my expectations so far," said Gibson. "They have the ability and the character to step right in and contribute immediately.

McCready, who is 6-7, is learning the speed and physical play of JUCO hoops, and is a skilled forward whom the Lakers can look to for added production. Zanfack played high school ball at prestigious St. Maria Goretti in Hagerstown, part of the Catholic league, and has played against some of the top players in the country. He was heavily recruited by Division II schools.

"I recruited the first international players to the school and to our team many years ago under the direction and vision of [then GC president] Dr. Steve Herman," Gibson said. "We have been able to continue that vision with the leadership of Dr. MacLennan.

"Who would think that in our county we would be able to combine international players with our local kids in an environment such as the CARC gymnasium?" he continued. " And for me as a coach, for the most part, I do not ever have to worry about these guys going to class and all the things college coaches deal with, because they are high-character young men, and what they bring to our school and athletics is great for our local kids, too."

Northern Varsity Boys' Soccer Drops Two, To Face Boonsboro In Playoffs

The second-ranked Northern Huskies varsity boys soccer team concluded its regular season with losses to third-ranked Mtn. Ridge, 2-1, on Saturday, and top-ranked Allegany, 4-1, on Monday.

In Saturday's match against the visiting Miners of Mtn. Ridge, the last 45 seconds would decide the outcome of this close contest.

Kevin Gamble put the Miners on the scoreboard with the only goal of the half, assisted by Jacob Kyle.

The Huskies' Jared Fike tied the match with 10:11 left in the second half when he scored Northern's lone goal. Jordan Evans had the assist.

Just when it appeared that the match would go into overtime, Miner Canyon Lohnas took a feed from Nathan Haberlein to set up the game-winner.

Despite outshooting Mountain Ridge 15-10, the Huskies struggled to get anything by Mtn. Ridge keeper Logan Cheshire, who stopped 11 shots. Alex Durst had five saves for the Huskies.

Mtn. Ridge finished the regular season (8-4-2) after a tie against Fort Hill on Tuesday.

The Huskies traveled to Cumberland on Monday to face Allegany, who was looking to remain unbeaten this season. The Campers' Derek Fuller and Johnny Tompkins recorded two goals apiece to maintain the Campers' perfect record.

Fuller struck first as Corey Knipple assisted at the 22:02 mark, giving Allegany a 1-0 lead. The Campers' Tompkins scored unassisted only minutes later to extend the lead to 2-0.

Less than a minute after Allegany's second goal, Northern's Jared Fike, off an assist by Andrew Moser to cut the Campers' lead in half 2-1.

Just minutes into the second half, Fuller scored his second goal, assisted by Dakota Bierman. Tompkins would finish the scoring for Allegany with 19:05 left in the match on an unassisted goal, solidifying the Campers' win.

Allegany's Nate Condor had eight saves on 11 shots. Alex Durst stopped seven shots for Northern. The Campers finished with five corner kicks to the Huskies' two.

Northern finishes the regular season with a (7-3-1) record and will play Boonsboro on Tuesday in the Maryland 1A West Region playoffs.

Boonsboro fell to Clear Spring on Thursday, 2-0.

Tuesday's match will be played at Northern, with the kickoff set for 6 p.m.

MTN. RIDGE (2)
NORTHERN (1)

MR	1	1	- 2
S	0	1	- 1

First Half

MR - Kevin Gamble assisted by Jake Kyle.

Second Half

N - Jerad Fike assisted by Jordan Evans, 10:11.

MR - Canyon Lohnas assisted by Nathan Haberlein, 0:45.

ALLEGANY (4)
NORTHERN (1)

N	1	0	- 1
A	2	2	- 4

First Half

A - Derek Fuller assisted by Corey Knipple, 22:02.

A - Johnny Tompkins unassisted, 13:22.

N - Jerad Fike assisted by Andrew Moser, 12:39.

Second Half

A - Fuller assisted by Dakota Bierman, 36:29.

A - Tompkins unassisted, 19:05.

Soccer League Scores Reported

The title matches are set for the Under 15 and Under 12 divisions of the 23rd season of the Mountaintop Soccer Association (MSA).

The U-15 title match will pit the NuWay Interiors Rangers against the Paintworks Spirit this Saturday, Oct. 27, with the kickoff set for noon.

The U-12 championship match, slated for 10 a.m. Saturday, will be between the Muyllins Family Dentistry Revolution and Garrett Surgical Supply Fire.

The scores of the past week in the noted divisions are as follows:

UNDER 15 PLAYOFFS
Monday, Oct. 22

NuWay Interiors Rangers defeated Railey Realty Jammers, 2-0.

Tuesday, Oct. 23

Paintworks Spirit defeated Dental Health Group Blast, 1-0.

UNDER 12 PLAYOFFS
Monday, Oct. 22

Central Home Furnishings Rapids defeated Burdock/Fredlock Funeral Home United, 2-1 in extra time.

Tuesday, Oct. 23

Garrett Surgical Supply Fire defeated First United Bank & Trust Mutiny, 3-1.

Wednesday, Oct. 24

Mullins Family Dentistry Revolution defeated Grand Central Home Furnishings Rapids, 3-2.

UNDER 10
Saturday, Oct. 20

Mojak Cyclones defeated Cornerstone Family Medicine Lightning, 3-2.

Mullins Family Dentistry Thunder defeated Oakland MLP Lions Club Tsunamis, 3-1.

Dr. Albert Getty Hurricanes and Trinity Family Counseling Tornadoes played to a 1-1 draw.

Southern Boys Blanked 7-0 By Alco Campers

The Southern boys' varsity soccer team was no match last night for host Allegany, a team that will take a 13-0-1 record into the 1A West Region playoffs this coming week, as the Rams were shut out 7-0.

The Rams, who fell to 2-8 with the defeat, will play a first-round playoff match this Friday at Smithsburg.

Corey Knipple scored a pair of goals and assisted on a third for the Campers last night, one in each half, while five teammates each contributed one.

Brett Vanderhout put the first goal on the board less than two minutes into the contest, scoring off an assist by Derek Fuller.

Knipple followed with a goal off a feed by Dakota Bierman at the 29:29 mark of the first half, and Austin Campbell's goal, off another feed by Fuller, at the 11:39 mark gave the home team a 3-0 lead at the half.

Brooke Knieriem made it 4-0 with an unassisted goal just 1½ minutes into the second half.

Knipple followed with his second goal of the night, scoring off a third assist by Fuller at the 32:39 mark.

Bierman then made it 6-0 with a goal at the 29:28 mark, coming off a feed by Knipple.

The final goal was recorded unassisted by Johnny Tompkins with 18:38 to play.

The Rams were dominated in shots, 22-6, with Connor Bosley recording eight saves in net for Southern. Nate Condor was credited with five saves for the Campers, who have allowed only three goals for the entire season.

Southern's match against Smithsburg will kick off at 6 p.m. on Friday. If the Rams manage to pull off an upset, they will meet Allegany once again next Tuesday at Greenway Avenue Stadium in Cumberland in the second round.

The Southern jayvee squad was also shut out in the first match, 5-0. Logan Hartlaub, Max Phillips, Bryce Sainz, Carter Willetts, and Cody Cecil each had a goal for the Alco javyees.

ALLEGANY (7)
SOUTHERN (0)

S	0	0	- 0
A	3	4	- 7

First Half

A - Brett Vanderhout assisted by Derek Fuller, 38:12.

A - Corey Knipple assisted by Dakota Bierman, 29:29.

A - Austin Campbell assisted by Fuller, 11:39.

Second Half

A - Brooke Knieriem unassisted, 38:31.

A - Knipple assisted by Fuller, 32:39.

A - Bierman assisted by Knipple, 29:28.

A - Johnny Tompkins unassisted, 18:38.



A REGIONAL RUNNER-UP in the Elks Lodge Soccer Shootout on Saturday in Ocean City was 5-year-old Bradley Strubin, son of Rusty and Erin Strubin, Mtn. Lake Park. Bradley placed second in the U-8 age division after placing first at the local shoot and the district shoot in Hagerstown. Qualifying participants in the Ocean City shoot included children from Maryland, Washington, D.C., and Delaware. Bradley is a kindergarten student at Yough Glades Elementary School, where he was also recently named Mathematician of the Month. Pictured with him above is local resident Jim Stewart, Elks Lodge state president.

Local Teenagers In Grass Snowmobile Competitions

Laura Smith of Oakland and sponsored by Bill's Marine Service has been competing in the fall snowmobile grass drag races at Laurel Highlands Snowmobile Club, Donegal, Pa., and Chickaree Ridge Runners Snowmobile Club in Johnstown, Pa.

Smith came away this past weekend at Chickaree winning the bracket class and came in second at Chickaree's first race, losing by 0.006 sec. to another Garrett Countian, Tyler Fram of Grantsville.

Smith has not placed yet this year at Laurel Highlands. She is part of Oakland's Team Smith racing, a team that has achieved several first, second, and third place finishes at both tracks this season, with Marshall Smith earning best reaction time of the day (0.087 sec.) at Laurel Highlands and Tom Smith (0.009 sec.) at Chickaree. Other team members include Doug Smith, Anthony Smith, Megan Smith, Ashley Gordon, and Mike Smith.

Laura is in the 10th grade at Southern High School and is the daughter of Michael and Shawn Smith, Oakland.

The Garrett County Snowdrifters will host a race on Sunday, Oct. 28, at Harvey's Farm along Sand Flat Road. Admission is $5 per person. More information can be found at www.gcsnowdrifters.org. There will be final races at Chickaree Ridge on Nov. 4 and Laurel Highlands on Nov. 11.

Subscribe to *The Republican*

William A. Saltysiak
General Practice of Law
28 years of Trial Experience
DWI & Criminal Defense
Divorce & Family Law
Personal Injury —Civil Litigation
301-334-0900 · 323 E. Oak Street, Oakland, MD

Tires worn out? Front end needs to be re-aligned?
WE NOW SELL TIRES AND ALIGN FRONT ENDS!
Garrett Automotive
301-387-6148

FAIRCHILD
Johnson Memorial Company
Since 1905
Buy Direct from the Manufacturer & Save
Largest selection in the area.
Our quality and workmanship can't be beat.
Call for directions
1-800-562-1296
20 Salisbury Street Meyersdale, PA 15552

$1,000.00 REWARD
is being offered for information on the persons responsible for destroying a gate on the property of Dick Sanders. On October 6, 2012, at 10 p.m., persons entered a private road located off the Cranesville Loop road in Cranesville and committed the crime.
Your identity will not be revealed to ANYONE. You will not have to testify. I only want the names and where I can find the ones responsible.
Contact me at:
301-616-7115
Dick Sanders

Thank You!
The Southern Boys' Basketball Team would like to thank the following sponsors and individuals for their support at the Chum Gower Golf Tournament:

Advance Auto Parts	Max Hill
Bilco Construction	Mettiki Coal Corp
Boal and Associates	Naylor's
Browning's Shop n Save	Oakland Golf Club
Clear Mountain Bank	Personal Best
Dairy Queen	Railey Realty
Daniel B. Herring, MD	Rigidply Rafters
Deep Creek Pharmacy	RPM Construction
Dream Dental	Rudy's
Dusk to Dawn Painting	Sand Trap
Fairfax Materials	Sherwin-Williams
First United Bank & Trust	Steve Lantz
FOP	Scott Finch
Friendly Inflatables	Team One
G&S Coal	Tip Top Trophy
Garrett Surgical Group	Tom Bosley
Glotfelty Enterprises	Wendy's Restaurant
KFC	Golfers, Basketball Players and Support Staff
Marvin's	

Celebration
Happy 25th Anniversary
Teresa (Rivenbark) Weeks
Wednesday, October 24
"I love you, my lady, my love, my lady forever."
Love, Mark

MT. TOP GLASS & MIRROR
www.mttopglass.com
HUGE Auto Glass Inventory!
The BEST Auto Glass Prices!
THE CLEAR CHOICE!
Got Insurance?
We'll waive up to $100 on your windshield deductible!
1 mile west of Oakland on Rt 39
301-334-3050

WINDOW Expressions
Custom Draperies
Blinds
Shades
Bedcoverings and Accessories
Free In-Home Shopping
HunterDouglas
Duette® Honeycomb shades
Silhouette® window shading
Luminette®
Country Woods® Classics™
Decor®
Fabric & Home Furnishings By: Ralph Lauren, Martha Stewart • Robert Allen • Duralee, Waverly Home Fashions & Fabrics • Carole/Van Roberts
301-689-9009 • 1-800-427-7900
Patty Zimmerman, Consultant
38 Broadway, Frostburg, MD
Mon.-Fri., 10 a.m. - 5 p.m. • Saturday by appointment only

Rams Dominate Mountain Ridge, Record Third Win Of Season, 42-8

Near total domination would aptly describe the performance of the Southern High varsity football team last Friday, as the Rams rolled over visiting Mountain Ridge, 42-8, to record their third win in eight starts this season.

The loss extended the Miners' winless streak to eight games. .

Leading the Ram offense was running back Garrett Campbell, who rushed for 144 yards and a touchdown, while Seth Kisner, who carried the ball only three times, gained 55 yards and scored a pair of touchdowns.

The Rams took the lead for good early in the first quarter when Jeffrey Eddington scored on a 24-yard carry. The pass for the two-point conversion was no good.

Later in the same period, Campbell broke loose and through the Miner defense to record a touchdown on a 26-yard run. Eddington ran successfully for the conversion, putting the Rams up 14-0.

Southern did not let up in the second period as Kisner scored both of his touchdowns, the first on a 30-yard run and the second via a 25-yard carry. Alexander Meyer booted both PATs to give the Rams a commanding 28-0 lead at the half.

The Miners avoided a shutout by scoring early in the third quarter on a 64-yard aerial from Michael Strietbeck to Rashawn Johnson, and Strietbeck also passed to Shawn Sellers on the conversion play to cut the Rams' advantage to 28-8.

The Rams responded with two more of their own touchdowns, both recorded in the third quarter. The first was on a 19-yard carry by Brandon Wotring, and the second was scored by Brian Wildman on a 10-yard run. Meyer booted both conversion points.

Eddington finished with 25 yards an a touchdown on just three carries.

Most of Mountain Ridges' offense was recorded through the air, as Strietbeck completed six of 14 attempts for 120 yards, although he also had one interception, as the ball was picked off by Ram Joby Heckler in Southern's end zone to erase another touchdown opportunity for the Miners.

Johnson was on the receiving end of three completions for a total of 102 yards.

The Rams will not have a game this week, as Carrick, Pa., has dropped its football program. Southern will conclude its regular season the following Friday at home against county rival Northern.

SOUTHERN (42)	
MTN. RIDGE (8)	
MR	0 0 8 0 - 8
S	14 14 14 0 - 42
First Quarter	
S - Jeffrey Eddington 24 run (pass failed).	
S - Garrett Campbell 26 run (Eddington run).	
Second Quarter	
S - Seth Kisner 30 run (Alexander Meyer kick).	
S - Kisner 25 run (Meyer kick).	
Third Quarter	
MR - Rashawn Johnson 64 pass from Michael Strietbeck (Shawn Sellers from Strietbeck).	
S - Brandon Wotring 19 run (Meyer kick).	
S - Brian Wildman 10 run (Meyer kick).	

Huskies Fall Flat To Campers, Dominated In 49-0 Shutout

The Allegany Campers were dominating on both sides of the football Friday night versus the visiting Northern Huskies. The Campers rolled to a 49-0 victory at Greenway Avenue Stadium and halted Northern's three-game winning streak.

Christian Thomas paced Allegany on offense with 5 carries for 192 yards and three touchdowns. Carter Imes was 5-8 passing for 92 yards and threw for two touchdowns. The Campers piled 528 yards on offense and had 16 plays of 10 or more yards. Their stingy defense surrendered only 16 yards total.

Allegany started off fast when Jordan Shook intercepted a pass on the second play of the game that would set up the Campers' first of seven touchdowns on the night. Christian Thomas ran in the score from 16 yards out to put the Campers on the board at the 9:21 mark ; the conversion kick failed but gave them the lead 6-0.

Just over two minutes later, the Campers scored again on a 22-yard run by Dylan Shockey with 7:02 left in the first quarter. Madison Wolford ran in the two-point conversion to make it 14-0 Campers.

Thomas scored his second rushing touchdown with 3:41 left in the first quarter on a 58-yard run. The conversion kick failed, but the Campers took a commanding 20-0 lead by the end of the first quarter.

Just seconds into the second quarter Allegany quarterback Carter Imes connected with Hayden Bosley on a 39-yard touchdown pass at the 11:49 mark. The two-point conversion run by Wolford was good, giving the Campers a 28-8 lead.

Only minutes later the Campers again scored on Imes' second touchdown pass of the evening, this one covering 30 yards to Allegany receiver Chris Fram. Fram kicked the extra point giving the Campers a 35-0 lead.

The Campers' Trenton Eirich got into the end zone on a 33-yard scamper with 3:12 left in the half, followed by Fram's successful kick. The Allegany Campers took a 42-0 lead over the Northern Huskies into halftime.

Allegany surrendered just 8 yards total to the Huskies in the first half. The Campers scored on all six of their first half possessions.

The lone score of the second half came midway thru the third quarter at the 7:14 mark when Thomas scored his third rushing touchdown, this one going for 44 yards. The kick by Fram was successful making the score 49-0.

The final frame only saw one possessor as the Campers ran out the clock because of the 35-point mercy rule. Allegany improved its record to 6-2 on the season.

Northern was without its leading rusher Tommy Durst, and struggled finding a spark. The Huskies were held to just two first downs and 16 yards on offense. Jeremy Bender had a 67-yard kickoff return, and Meshach Metz had an interception for the Huskies.

Northern coach Phil Carr didn't feel it would be tough for his players to shake off the Allegany loss.

"We overcame four losses to start the year and won three in a row, and I thought we really improved the last three weeks," he said. "We have to forget this one. We know we played a good team. Our backs are against the wall as far as playoffs go, and we know we've got to win football games."

Falling to 3-5, Northern travels to 0-9 Berkeley Springs on Friday. Northern's playoff hopes are still alive, needing wins in its final two contests versus Berkeley Springs and Southern, along with a loss by Brunswick.

Head coach Angelo Luvara's Berkeley Springs team is led on offense by senior quarterback Mark Cowles (5'10", 150), senior wide-receiver/kick-returner Kaleb Athey (5'6", 135), senior kicker/punter Zach Wise (5'10", 158), and freshman running back Brady Tripatoe (5'10", 163). The defense is paced by junior defensive back/kick returner Preston Hovermale (5'11", 165). Senior linebacker Richard Recio (6', 210), considered to be the team's anchor, was lost to injury in a game against Petersburg.

Friday's kickoff is set for 7:30 p.m.

	N	A
1st Downs Rush	2	16
1st Downs Pass	0	5
1st Downs Penalty	0	0
Total 1st Downs	2	21
Pass. Attempted	8	8
Pass. Completed	0	5
Pass. Intercepted	1	1
Yards Passing	0	135
Rushes-Net Yds.	23-16	47-393
Punts-Average	5-39	0-0
Fumbles-Lost	2-1	5-0
Penalties-Yds.	0-0	7-65
Kickoff Return	8-157	1-11
Punt Returns	0-0	2-36
Total Offense	16	528

ALLEGANY (49)	
NORTHERN (0)	
N	0 0 0 0 - 0
A	20 22 7 0 - 49
First Quarter	
A - Christian Thomas 16 run (kick failed), 9:21.	
A - Dylan Shockey 22 run (Madison Wolford run), 7:02.	
A - Thomas 58 run (kick failed), 3:41.	
Second Quarter	
A - Hayden Bosley 39 pass from Carter Imes (Wolford run), 11:49.	
A - Chris Fram 30 pass from Imes (Fram kick), 8:30.	
A - Trenton Eirich 33 run (Fram kick), 3:12.	
Third Quarter	
A - Thomas 44 run (Fram kick), 7:14.	

Northern Steelers Advance To CAYFL Title Game In 31-22 Win Over Keyser

The Division I Northern Steelers are set to advance to the Cumberland Area Youth Football Championship after bringing home a 31-22 win over the Keyser Steelers Saturday afternoon.

Northern's Logan Yommer put his team out in front with the first score of the game on a 23-yard run. After a successful two-point conversion kick by Austin Evans, the Northern squad led 8-0 through the first quarter.

A heavy-scoring second quarter started when Keyser's Maliek Garland hauled in a pass from Camden White from 12 yards out. Garland's conversion kick was good and tied the game 8-8.

Yommer put Northern back on top with a 1-yard touchdown run. Evans' conversion kick was good to make the score 16-8.

Keyser came right back when Devonta Johnson scored on a 4-yard touchdown run. Garland's conversion kick was successful. Keyser's White threw his second touchdown pass, this one from 8 yards out to Matthew Liller, to give Keyser its first lead 22-16. The conversion kick failed.

Northern's Yommer scored his third touchdown of the game on an 18-yard reception from Evans. Yommer then caught the 1-point conversion pass from Nate Durst to take the lead for good, 23-22, at the half.

Northern tacked on another score in the third quarter with an Evans 1-yard touchdown run. Evans' kick was successful and finalized the scoring 31-22.

Standouts for the Keyser Steelers included Justin Burgess, Terrell Bush, and Jared Droppleman.

The Northern Steelers were led by Austin Evans, who had 15 carries for 159 yards and two touchdowns. Logan Yommer added 143 total yards and three touchdowns. Defensively, Northern was led by Nate Durst with 12 tackles and James Lewis with 8 tackles along with 2 sacks.

The Northern Steelers improved their record to 7-2 and will face the Cumberland Patriots in the Division I CAYFL Little Super Bowl, Saturday at 5:15 p.m.

The Division II Championship game will be played at 3 p.m. between the Mtn. Ridge Miners and the Oakland Rams. Both games will be played at Greenway Avenue Stadium in Cumberland.

Wrestling Sets Sign-Up Night

The Northern Youth Wrestling group will hold sign-ups and practice on Wednesday, Nov. 7, at Grantsville Elementary School from 4:30 to 6 p.m. A parent meeting will be held from 5:30 to 6 p.m.

Any questions can be directed to Bruce Opel at 301-689-2063.

Ram Netters Record Wins Over Tornados, Vikings; To Host Miners

The Southern High volleyball team picked up a pair of victories this past week, topping visiting Keyser last Thursday 3-1 and then edging Petersburg on Tuesday, 3-2, also in Oakland. The Rams will wrap up their regular season with a match tonight at home against Mountain Ridge.

After dropping the first game to Keyser, 25-17, the Rams won the next three, 25-19, 25-20, and 25-21, to take the match.

Pacing the Rams against Keyser was Becca Lee, who recorded 16 points, two aces, one kills, and a dozen assists. Lauren Francillon contributed 10 points including four aces, nine kills, and four blocks, and Natalie Arnold finished with two poitns, one ace, and four kills.

Hayley Foster went 19-for-19 in serving for Keyser and finished with 13 points, 10 assists, and 25 digs. Sam Bean had 10 points, 10 assists, and 18 digs, while Carrie Riggleman provided nine points and two aces.

The Southern jayvee team was also victorious, 25-20, 27-29, and 15-0, as Michaela Bush recorded 25 points, 12 aces, and five assists for Southern. Logan Miller provided five points with one ace, Jacki Markwood chipped in with four points, an ace, and two kills, and Rachel Warnick added four points, five kills, and one assist.

Against Petersburg on Tuesday, the Rams dropped the first game, 25-13, won the second, 27-25, lost the third, 25-23, and then won the next two.

Lee again led Southern with 22 points and eight assists. Katie Bowman recorded nine points and five kills, and Francillon contributed eight points, nine kills, and four blocks.

The Southern junior varsity was edged in the first match, 26-24 and 25-22. Brianna Evans finished with five points, three aces, and two kills, while Warnick recorded four points, three aces, and one kill.



LADY HUSKY SENIORS TAME LADY ELKS - The Northern Lady Huskies volleyball team dominated the visiting Lady Elks of Salisbury Monday evening. The senior class of 2013 is well represented above with senior Amanda Monahan (#12) registering a spike for Northern. Standing in support are the other senior teammates for the Huskies, Derrica Friend (#7), Ashley Brenneman (#6), Tori Devine (#14), Kayla Porter (#4), and Kaitlyn Yommer (#10). Northern won the match 3-0, winning the sets 25-22, 25-14 and 25-8. See story for details. To see these photos by John McEwen and others from this event in color, readers are invited to go online to www.therepublicannews.com and click on the blue button.

Northern Netters Split A Pair, Await Draw For 1A Playoffs

The Northern varsity volleyball team split a pair of matches this week, sweeping the visiting Elks of Salisbury 3-0 on Monday, but then were shut out by host Mountain Ridge on Tuesday 3-0.

The Huskies proved too much for Salisbury to handle, taking the sets 25-22, 25-14, and 25-8.

Kaitlyn Yommer led Northern, recording a double-double with 27 service points and 15 aces. Yommer also converted 31 of 32 serves and had 2 kills. Ashley Brenneman had 12 service points, 9 aces, and 4 digs. Kayla Porter, Rhiannon Dodge, and Derrica Friend were also standouts for the Huskies.

For the Elks, Tonya Merbach had 13 service points and 9 digs.

In the jayvee match, Salisbury sneaked by in close sets, 25-18 and 28-26. Northern was led by Nicole Stanczyk with 10 service points, 3 aces, 4 kills, 6 digs, and 7 assists. Madison Rush also contributed with 5 service points, 3 aces, and 4 digs.

On Tuesday's trip to Mtn. Ridge the Huskies were shutout in straight sets 25-7, 25-21, and 25-17. The Miners improved their record to 10-3 and will travel to Southern tonight.

Northern was led by Kayla Porter, who had 13 hits, 6 kills, and 6 digs. Tori Devine had 13 hits, 2 kills, 13 digs, and 3 blocks. Ashley Brenneman also contributed with 10 hits, 6 digs, 5 service points and 2 kills while Natalie Johnson had 8 digs.

For the Miners, Allie Hawkins led with 18 service points, 17 assists, and 10 digs. Shae Winner had 13 digs, 10 kills, and 6 service points.

The jayvee match was also won by Mountain Ridge 25-21 and 25-11. The Miners were led by Addie Lauder and Rachel Grabenstein with 9 and 6 service points, respectively. For Northern, Erin Osselburn, Nicole Stanczyk, and Brianna Buckle led the way.

The Huskies finish their season with an 8-7 record and await their opponent for the Maryland 1A Playoffs.

Oakland Golf League Results Are Annuonced

The Charlie's Angels Senior Men's Group played a 4-man team Stableford points format on Wednesday. The first-place team of Red Guthrie, Don Wilkinson, Frank Damon, and Ed Frantz combined for 82 points. Don Wilkinson and Rudy Cvetnick won the closest-to-pin contests.

The 9-Hole Men's League played a 4-man team shamble format on Oct. 17. The first-place team, with a best ball score of 84, was that of Jerry House, Dave Osburn, Bill Kelley, and Bill Fredlock.

The Sunday Couples Scramble is scheduled for this Sunday, Oct. 28, at 1 p.m. Persons may call the pro shop at 301-334-3883 for information/registration.

Subscribe to *The Republican*

In Loving Memory of
Gerald R. Reams Sr.
who passed way on October 30, 2004
We love and miss you, Pap
Your family

Notice To Oakland Town Residents

The Oakland Street Department has begun the annual process of leaf collection for this fall. Oakland Town residents are requested to have their leaves raked out to the curb or sidewalk for collection. **PLEASE DO NOT RAKE APPLES AND STICKS IN WITH YOUR LEAVES**. These items could cause harm to Town employees or damage to the equipment. The Street Department will continue **leaf collection until November 16, 2012, weather permitting**.

In addition, the **Oakland Street Department will end the Friday bulk pick-up on October 26, 2012.**

Please call the Oakland Street Department at (301) 334-3253 if you have any questions.

34-2t

Superior Service Because We Care

IMMEDIATE OPENING

Cherry Hill
ASSISTED LIVING LLC



- Medicaid Waver Approved
- Home Environment
- Private Rooms
- Certified Medication Technicians
- Affordable Rates beginning at $2550.00
- Total Personal Care Available
- Country Setting

Our mission is to provide the same care, concern and compassion that we show our own family.

Call Today, 301-746-8082 • Ask for Wanda or Susan
252 Aiken Miller Rd., Accident, MD • www.cherryhillassistedliving.com



Cindy Downton
Current School Board Member and Upcoming Candidate
Devoted to maintaining excellence in Garrett County
Family

- Raised two daughters who both went through Garrett County School Public Schools
- My husband and I are both first-generation college students
- We currently have grandchildren in the school system (A grandson at Northern Middle and 2 granddaughters at Grantsville)

I tell people all the time that Garrett County is a unique place to raise children. Not that we don't have problems like other communities, but I believe our children are still totally safe in our schools. It saddens me that we prepare our children to go out into the world and seek higher education, or look for work, and then they do not come back to our county. We need to work together to create a community where our children can grow, earn a living, and raise their families.

Friends to Elect Cindy Downton, Susan Frickey, Treasurer

$500.00 REWARD

The Town of Mountain Lake Park is offering a $500.00 **REWARD** for information leading to the arrest and conviction of individual(s) who are stealing and/or destroying traffic control signs along with street signs within the town limits.

Please contact us at 301-334-2250 or in person at 1007 Allegany Drive, Mtn. Lake Park, MD

Anyone affiliated with the Town of Mountain Lake Park is not eligible for the reward.

By Authority of the
Mayor and Town Council
Mtn. Lake Park

35-2t

We Offer US Postal Services
We're committed to helping you

13180 Garrett Hwy.
next to Walmart in Oakland, MD

We Will Not Be Under-Priced on Shipping with FedEx or UPS

MOUNTAIN POSTAL
SHIPPING & COPY CENTER
301-334-7890

WE OFFER THE BEST IN
PACKING
SHIPPING
COPY SERVICES
MAILBOX RENTALS
EBAY AND MUCH MORE!

FedEx Federal Express

Have your Business Cards, Design Work and other Printing Created Here!

Notice Our Longer Hours

Hours - Open 6 days a week	
Monday	8:30 AM - 6:00 PM
Tuesday	8:30 AM - 6:00 PM
Wednesday	8:30 AM - 6:00 PM
Thursday	8:30 AM - 6:00 PM
Friday	8:30 AM - 6:00 PM
Saturday	9:00 AM - 4:00 PM
Sunday	Closed



Rent a mailbox for $5.00 per month*
You get a street address, you're able to receive FedEx & UPS packages & can have an email sent to you to let you know you have mail!!

*Based on a 12-month contract for a regular sized box; larger sizes available at a reduced rate also

www.mountain-postal.com

Drop off pre-labeled UPS/FedEx packages

Garrett County Chamber of Commerce Questions Candidates To Assist Voters

To better acquaint voters with candidates in the November 6 general election, the Garrett County Chamber of Commerce, in partnership with *The Republican* newspaper, is providing the following information. The chamber's legislative committee surveyed candidates for Maryland's U.S. Senator, the 6th Congressional district representative, and the Garrett County Board of Education. Questions were developed for each race and provided to all of the candidates. The questions, along with the candidate's responses, follow. It was necessary to cut off some of the responses if the specified word limit was exceeded.

GARRETT COUNTY BOARD OF EDUCATION AT-LARGE CANDIDATES

Gary Barlow, Grantsville
Cindy Downton, Grantsville
Darlena Grady, Oakland
Charlotte Sebold, McHenry
Candidate Bios

Gary Barlow – I grew up in a small town in Pennsylvania and after high school chose to go to Ohio Diesel Tech, a 2-year trade school in Cleveland. I have lived and worked in Harrisburg, Pittsburgh, Cleveland, and Columbus, Ohio. I was in management for Con-way Transportation, supervising vehicle maintenance and repair, and I feel my analytical skills will help control cost and solve problems as they did at Con-way. Currently I am working part-time, which I feel will allow me to focus more time and energy on the Garrett County School Board if elected. I am married and…

Cindy Downton – I currently work as a pupil personnel worker for the Allegany County School System. Seven years ago I went there from Garrett County, where I had worked for 26 years in various jobs in the school system, ranging from Special Ed teacher at Southern Middle and Southern High, teacher at Northern High and Northern Middle, guidance counselor at Southern High, and PPW for the northern end of the county. I am originally from Bucks County, Pa., and have lived here for 32 years. My husband Mike works for Social Services and I have two daughters, Amanda and Emily. I now…

Darlena Grady – It is with great interest that I am running for a position on the Garrett County Board of Education. I received my doctorate of jurisprudence from WVU College of Law and have worked as the attorney for students at WVU. Currently, I am an owner of Grand Central Home Furnishings and work as a substitute teacher for the Garrett County school system. I am committed to the continued improvement of our school system and prepared to contribute my knowledge to the public school program and curriculum of Garrett County.

Charlotte Sebold – My involvement in the Garrett County School System began when my son started kindergarten in 1983. After years of attending Board of Education meetings as a PTA representative, I ran for the board and was elected in 1992. During the past 20 years, I have served as the board president and vice president four times and served on numerous advisory committees for education-related issues. It has been a privilege to be an elected member of this board, and my past experience has provided me with a wealth of information to help move this system forward in the future.

Question 1 – Why did you decide to run for a seat of the Garrett County Board of Education?

Gary Barlow – I would like to be a voice for working parents, children and taxpayers. I plan to vigorously debate with legislators the plan to shift pension costs onto the county. The people of Garrett County cannot afford property tax increases to pay for this problem. The governor, a Democrat, swears to have the backs of these three groups: educators, children, the working middle class. His plan will hurt one, if not all, of these groups either through property tax increases, cuts the school board will have to implement, pension beneficiaries through increased contributions. It is well known that many of…

Cindy Downton – For years I have thought that I would run for a seat on the Garrett County School Board when I retired from education. I am a strong believer in "life-long" learning and consider retirement that phase where I will have the time to try new things. I feel that I have a good understanding of educational policy and procedures. I have worked closely with parents and understand the need to enlist their support if we want their children to be successful in school. I was secretary of the GCTA in the past, as well as part of the A&S…

Darlena Grady – I am running for the board because I believe in our public education system. We have a great school system in Garrett County, but I think it could be better. As a parent of two children in Garrett County schools, I know what parents expect from their children's education system. And I want to help ensure that our board's primary focus is student achievement and learning. I believe all students can learn, given a positive learning atmosphere, and am committed to improving the achievement of every student – both high achievers and those who struggle to achieve grade-level success.

Charlotte Sebold – I am running for the Board of Education because I believe that a quality education is one of the most fundamental opportunities we can provide children. The economic times are going to require prioritizing the needs of the students and then efficiently using the funds available to implement programs that meet those needs. I understand the budgeting process and feel that my past experience will be an asset in this process.

Question 2 – What do you hope to accomplish as a member of the Garrett County Board of Education?

Gary Barlow – To promote a better vocational instruction. If high school graduates are not going to college, and we know this is not a path suitable to everyone, then they need to have a skill when they graduate that will help them earn a living wage. In addition, the graduates that choose college need to be challenged and prepared for that next step as well. The current board seems to be doing a fine job with preparing kids for that endeavor already. However, we cannot be lax about our education, as the level of competition is great in post-graduate education as…

Cindy Downton – I would like to get back to a time where school employees can remember why they went into education. The past year and a half has been a turbulent time of strained budgets, layoffs, a superintendent search, and numerous other issues that have taken the time of the Board of Education; time away from supporting teachers and schools in the job of educating children. I would like to go back to the time when we could purchase new textbooks, upgrade our technology, pay our employees, and take pride in the knowledge and success we have brought to our kids.

Darlena Grady – As a board member I hope to maintain and improve the overall quality of Garrett County schools. I want to develop a strong and trusting relationship with elected officials, teachers, parents, and other community members so we can make strategic decisions that are in line with the interest of the entire school community.

Charlotte Sebold – There are changes coming such as the Common Core State Standards and the Assessments of Readiness for College and Careers (PARCC), and we must be sure that every student is receiving the information they need to be successful on these assessments so they can become productive citizens. I look forward to working with our new superintendent to make sure that the superior level of education we now have in our system continues and grows.

Question 3 – Do you support adjusting the calendar so that Maryland schools do not start until after Labor Day?

Gary Barlow – I am undecided on this issue. The problem is Garrett County weather. Our schools have a large number of snow delays and cancellations that affect our education. That said, it makes it hard to thoroughly get through materials before state testing in the spring. They won't change testing dates just for Garrett County. The focus should be on the children's education, so they will have the knowledge & skills needed to own an ice cream stand, not just to work at one. If someone could get the state to change test dates, I probably would be more open to the…

Cindy Downton – I was appointed to the calendar committee last year as a non-voting member from the board. I believe that any BOE member will be a non-voting member to the committee. With that said, I feel I would have to support the recommendation of this committee. I don't understand how we could ask members from so many disciplines (e.g., business, parents, associations, administrators, central office) to make a recommendation and then disregard the preferred calendar of that committee. We had an extraordinarily mild winter last year. I am interested to see if that trend continues.

Darlena Grady – I know how important tourism is to our local and state economies and recognize the positive impact a post Labor Day start could have on our county. Therefore, I would be willing to support a post-Labor Day start provided it does not negatively impact our students' academic performance.

Charlotte Sebold – I could support adjusting the calendar so that Maryland schools do not start until after Labor Day if the law that adjusts the school calendar also changes the date for state testing from March to May to ensure as much time as possible for teaching before students are required to be accountable for what they have learned.

SIXTH CONGRESSIONAL DISTRICT CANDIDATES

Roscoe Bartlett, Republican
John Delaney, Democrat
Nickolaus Mueller, Libertarian
Candidate Bios

Roscoe Bartlett – Raised in an extremely poor family, Roscoe Bartlett credits his parents' work ethic and dedication to education for motivating him to pursue his diverse and successful careers as a professor, research scientist and inventor, small business owner, and farmer prior to his election in 1992 to represent the Sixth District of Maryland in the Congress. For 20 consecutive years, he has been a leader and received awards for fighting to reducing federal government spending, deficits and debt, eliminating counterproductive regulations, lowering tax burdens, and supporting the ability of small businesses to create jobs and promote economic development.

John Delaney – I am an entrepreneur with real world experience creating jobs. My father worked as an electrician and I was the first in my family to attend college. I started two New York Stock Exchange listed companies by the age of 40 and have created thousands of jobs in Maryland. My company, CapitalSource, provided capital to thousands of small and medium-sized businesses. I serve on the board of Georgetown University and have been deeply involved in numerous non-profits. I'm running for Congress because we need a new commitment to economic growth and public service in Washington.

Nickolaus Mueller – I am Nickolaus Mueller, the Libertarian candidate for U.S. Congress in Maryland District 6, and I do not know what is best for anyone except for myself. That is why I will always vote on the side of liberty and personal choice. Everything the government does it can do only because it has a monopoly on the use of force. I do not believe that the ends justify the means, and consequently, I believe that it is immoral to point a gun at people's heads in order to achieve something, no matter how good the intentions.

Question 1 – Rural communities such as Western Maryland are at a greater disadvantage by rising fuel and energy costs. How can the U.S. become more energy self-sufficient and what legislation could help support the development of our natural energy resource rich region?

Roscoe Bartlett – As co-chairman of the 139-member House Renewable Energy and Energy Efficiency Caucus, I work with colleagues to advance bipartisan policies to lower all Americans' energy bills and to use our energy resources sustainably. Garrett County is Maryland's richest, most diverse source of coal, natural gas, biomass, and wind energy. Fossil fuels are finite, but government policies that make America's coal, natural gas, and oil more expensive only leaves Americans poorer with less money to develop or buy renewable resources. Coal generates more than half of Marylanders' electricity. Coal mining directly employs more than 1,000 people and supports more than 6,500 additional jobs. That's why I voted against President Obama's cap and trade bill and his regulatory war on coal. A pipeline will be built to meet world demand for Canada's oil. That's why I have voted to build the Keystone pipeline in America. I want Americans building the pipeline and transporting that Canadian oil and refining it in America. That's why I support responsible and safe hydrofracking of Marcellus natural gas in Garrett and Allegany counties. Maryland does not need regulation by the federal Environment Protection Agency (EPA) to learn from mistakes in Pennsylvania and West Virginia and adapt best practices to produce natural gas safely while protecting our environment. I authored the House bill and worked with its Democratic Senate sponsor and the president on the law that extends tax credits for energy efficiency and renewable energy.

John Delaney – I understand that western Maryland has different energy needs than other parts of the state. This is why I support a portfolio approach to energy based around a national energy policy with two goals: 1) greater energy independence, and 2) making the U.S. a global leader in alternative energy. What is needed in Ohio might not be what works best in California. I support greater use of natural gas and safe, regulated hydrofracking. Let's make sure the process is safe, make sure that it works for western Maryland, and then let the market dictate. More broadly, energy policy is another example of how Washington is broken. Energy costs directly impact the lives of every American, yet we don't have a coherent energy policy with any defined goals. There is no doubt that in the coming decades alternative energy will be the next great economic driver, the only question is if those jobs are here, or if they end up elsewhere.

Nickolaus Mueller – The federal government should play no role in the development, production, or trade of energy. Individual entrepreneurs and consumers are best suited for determining which energy sources offer the best cost/benefit ratio. Subsidies for various types of energy only distort the market and dis-incentivize the development of sources of energy that may otherwise be easier to produce, cheaper and cleaner.

Question 2 – Businesses are still concerned by the potential impending costs and impacts of the Affordable Patient Care Act. How can you ensure that the costs for health insurance will neither skyrocket nor become the burden of businesses across the country?

Roscoe Bartlett – Average cost of insurance policies went up $2,500, the opposite of what was promised under the Affordable Care Act, also known as Obamacare. That is one reason that I support its repeal. Obamacare's many one-size fits all mandates; its cuts in reimbursement to health care providers regardless of quality, and 12 separate tax increases on middle income Americans, among other changes, will worsen health care in America by increasing its costs and reducing Americans' ability to make decisions about their own health care. Instead, I support reforms that provide incentives to save patients money, reward healthy lifestyle habits, increase the quality of health care, and reduce health care costs without reducing access or rationing care. I support expanding the option of Health Care Savings (HSAs) accounts and making them more flexible for Americans. I would allocate the same funding level for subsidies to individuals under Obamacare. If you chose an HSA, you would spend a small fraction of that amount to purchase a policy to cover catastrophic medical expenses with no lifetime cap. The majority of the federal subsidy would be deposited in an interest-bearing account you could use to pay cash for health care expenses over the course of the year. If the cash account was used up before the end of the year, the insurance policy would kick in to cover your medical expenses. Any leftover funds would grow tax-free if you used it for other health-related expenses, such as co-pays, long-term health insurance or Medicare premiums.

John Delaney – I've spent a career building businesses here in Maryland. I know what it's like to make payroll, to work with a balance sheet, and to manage costs. While I understand the concern, the fact is that the alternative – doing nothing – would have been worse in the long-term, worse for business and worse for workers. We are on the road to greater cost certainty and ultimately that is the number one concern of business owners. We still have a lot to do to reduce health care costs, not just to help businesses, but to help the American people have access to quality and affordable health care. Utilizing technology and making health care delivery systems more efficient will help a great deal.

Nickolaus Mueller – No one person, nor any board of persons, is capable of determining what the appropriate prices for various goods and services should be. The healthcare market has seen rising costs along with growing government interference and distortions in the market. This is not a coincidence. Simply naming a bill the "Affordable Patient Care Act" will not produce affordable care. Rather, increasing government involvement will result in rising costs or a decrease in the quality of care or both. The free market, on the other hand, is responsible for lowering costs and improving quality when it is allowed to function. Only a return to market-based healthcare could ensure for businesses and consumers that costs will not skyrocket.

U.S. SENATE CANDIDATES

Brandy Baker, Unaffiliated
Daniel Bongino, Republican
Ben Cardin, Democrat
Mary Podlesak, Republican
S. Rob Sobhani, Unaffiliated
Ed Tinus, Unaffiliated
Lih Young, Democrat
Candidate Bios:

Brandy Baker – No response.

Daniel Bongino – Dan earned his bachelor's and master's degrees in psychology from City University of New York; master's in business administration at Penn State University. Dan joined the NYPD in 1995 and served for four years. Dan joined the U.S. Secret Service in 1999 as a Special Agent. In 2006, Daniel entered the elite Presidential Protective Division. Dan lives in Severna Park with his wife Paula and their two daughters.

Ben Cardin – I grew up in Maryland and raised my family here. It has been my honor to represent our state in the U.S. Senate for the last six years. During this time, I have established a strong record of accomplishment and successful track record of working across party lines to get things done for Marylanders. I've been recognized as a national leader on health care, retirement security, and the environment. I have fought for policies/initiatives that help our economy and create job opportunities by supporting small businesses, investing in transportation and water infrastructure, protecting our middle class, and striving for energy independence.

Mary Podlesak – I have been a legal resident of Maryland since January 2010. My paternal great-grandfather Jakob Wessel landed at the port of Baltimore, when he left Danzig in 1891. He settled in Buffalo, New York, where two generations later, I was born at Millard Fillmore Hospital in 1953. My degrees, BS in economics and statistics and an MS in industrial engineering with a concentration in operations research (thesis: A Simulation of Ambulatory Care) were earned at SUNY at Buffalo. I worked briefly at the hospital I was born in, married Thomas in 1989, moved to New Jersey, and had four children.

S. Rob Sobhani – I was born in Kansas, but Maryland has been my home for the last 33 years. I earned a bachelor's and master's in finance and a PhD in political economy from Georgetown University. I live with my wife and two children in Montgomery County. I have authored three books, including one on immigration reform. I am the founder and president of Caspian Group Holdings. As a businessman, I am more focused on solutions than worrying about who gets credit. America is the greatest country on Earth, and from my perspective, public service is a good way to give back.

Ed Tinus – Maryland; just saying her name brings a tear to my eyes. I have ventured and enjoyed this state all my life. Born and raised here, the land of pleasant living, God's blessed Maryland. From the gold and copper in our Piedmont hills, to the Chesapeake bay, the sandy beach of Ocean city, and Garrett County's natural gas reserves. We need to utilize our resources for our prosperity and not cap them off. I will represent and serve her citizens, giving the power of the U.S. Senate back to We the People to govern.

Lih Young – No response.

Question 1 – Rural communities such as Western Maryland are at a greater disadvantage by rising fuel and energy costs. How can the U.S. become more energy self-sufficient and what legislation could help support the development of our natural energy resource rich region?

Brandy Baker – No response.

Daniel Bongino – Renewed domestic production is not simply a matter of oil prices, but a matter of domestic job production. Increased exploration, discovery, and production of our own domestic natural resources is a proven job creator. Locally, western Maryland has proven natural gas reserves and the development of these resources would create well-paying jobs and needed income for the citizens of Maryland. We must prioritize domestic production of our own natural resources by expanding permitting while maintaining sound and reasonable environmental standards. Renewable energy sources such as wind, solar, biomass, and geothermal have shown promise, but they need to compete in a competitive market, free from government subsidies. I believe that these sources of energy have a future in our energy portfolio, but they must compete on a level playing field. When we insist on forcing consumers to choose amongst non-competitive options, we simply shift higher costs onto them and further strain their household budgets.

Ben Cardin – Reviving our economy is linked to rethinking how we solve our energy challenges. Investing in new technologies for oil and natural gas drilling, as well as alternative energy sources, creates new jobs while protecting public health, safety, and preserving our environment. Diversifying our energy sources creates competition – stabilizing and lowering energy prices. And thinking beyond fossil fuels buried in unstable or unreliable foreign countries strengthens our national security.

Mary Podlesak – As CEO of Podlesak Energy Laboratories (a work in progress), I can assure you I favor development of all energy resources, both conventional as well as green alternatives. As I write this, my son is studying to become a geologist specializing in drilling for gas – fracking. Both mining and fracking will be important economic engines of the western region of Maryland and indeed of the entire Appalacian region – but it must be done with due consideration for the health and well-being of the land, water resources, people and air. Valid objective studies by independent researchers must ascertain the economic and environmental criteria and consequences of these enterprises.

S. Rob Sobhani – Neither party has offered a realistic national energy strategy that takes our current and long-term needs into account. While we have the ability to safely expand our fossil fuel production in the United States, there is more we can also do to develop alternative, clean energy sources too. My plan for Maryland involves connecting the state to the global economy, and benefiting from private investment in a variety of fields. Like much of our state, western Maryland has not gotten the right kind of attention from elected officials. Our western counties have natural energy resources, which if properly utilized could create much needed jobs for the region. In the Senate, I will be an active advocate for growing the economy here, while preserving the environment. We need to do more to maximize the strategic benefit of this area's location in terms of economic development. We can strengthen our infrastructure, create jobs, and free ourselves of dependence on foreign energy sources. America can be energy independent. That means being less dependent on countries that don't like us very much, so it's not only an economic imperative, but a national security priority also. But all this begins by being more active and creative, which is precisely what I aim to do.

Ed Tinus – Putting us back into the U.S.! 60% of Maryland voters don't vote? "My vote does not affect anything," 20% of the Democrats seek liberal justice, and 20% of the Republicans seek conservative change. We have a system of government that technologically has not changed since the invention of television. Voting someone in office whose opinion has the potential to dramatically change your life is what we do. How can you justify doing the same thing for the past decades and expect different results. We should look to our most deeply held convictions when we address matters that affect our nation's activities at home and abroad. How can we continually be involved with the U.S. Senate to create effective change in our generation? Vote wisely. Vote for yourself. Vote Ed Tinus write-in candidate for U.S. Senate.

Lih Young – No response.

Question 2 – Businesses are still concerned by the potential impending costs and impacts of the Affordable Patient Care Act. How can you ensure that the costs for health insurance will neither skyrocket nor become the burden of businesses across the country?

Brandy Baker – No response.

Daniel Bongino – First, we need to repeal the Affordable Patient Care Act. I believe that competition improves efficiency and effectiveness of healthcare. It offers consumers and businesses higher quality goods and services at lower cost, which will also work with healthcare. We must allow individuals and small businesses to form purchasing pools. We must block grant Medicaid and other payments to states. We need to limit federal standards and requirements on both private insurance and Medicaid coverage; this will help the cost of insurance go down for businesses. We should promote flexibility to help the uninsured, including exchanges, and subsidies.

Ben Cardin – The Affordable Care Act helps Marylanders by allowing children to remain on their parents' policies until age 26, stops insurance companies from denying full coverage due to pre-existing conditions, and eliminates lifetime caps on policy limits. Small businesses make up 74.2 percent of all Maryland businesses, but only 44 percent offer health insurance to employees. Since 2010, more than 55,000 Maryland small businesses have been eligible for tax credits for a percentage of their contribution to their employees' health insurance. From 2010-13, eligible companies will receive tax credits of up to 35 percent of their contribution toward the employee premiums; and,a sliding-scale tax credit to small employers with fewer than 25 employees and average annual wages of less than $50,000; a full credit for employers with 10 employees or less and with average annual wages of less than $25,000. In 2014 and later, eligible companies who purchase health insurance coverage through the exchange can receive a tax credit for two years of up to 50 percent of their contribution. Insurance exchanges also will drive down rates by leveraging the collective buying power of small businesses in exchanges or group pools rather than forcing them to continue paying as much as 35 percent higher premium costs than comparable large businesses.

Mary Podlesak – As a business owner, I will have an intrinsic interest in holding down costs. The Affordable Patient Care Act has laudable features, including the coverage of the uninsured and those with medical conditions considered uninsurable. With those points being granted, I believe the legislation itself is an albatross, which I would vote to rescind, one that could have accomplished its goals without adding billions to our deficit, deforming the constitution, medicine, and the first amendment. As important as the distribution of health care is to our citizens, its substance is of greater importance. Having been trained in economics, statistics, and industrial engineering in health care and as a breast cancer patient, I have a horse in this race. Unfortunately, I feel medicine has been crippled by poor, inadequate, and misdirected training, research, regulation, and data gathering. In essence, the NIH, FDA, CDC, and HHS need to be reformed, along with medical education and most especially medical research. This will achieve true medical progress and cost savings for the electorate and the citizens of Maryland. One final point: This conviction regarding medicine is born from personal experience as well as from my education. One only needs to look at the ongoing autism epidemic which is devastating our young people with its physical, social, and academic effects to see the need for true medical reform.

S. Rob Sobhani – There are positive and negative aspects to the Affordable Care Act. While the act addressed some important problems in our nation's healthcare system, I worry that the way it is written now will not adequately balance cost and quality of care for the consumer. However, I agree with the provisions on limiting pre-existing conditions and extending parental coverage for young adults graduating college. I am also concerned that the mandate will effectually raise prices of healthcare by eliminating

Continued on Page A-16

Southern Girls Peak At Playoff Time By Recording Three Wins

Seemingly surging at the right time in their season are the members of the Southern High girls' varsity soccer team, who upped their record to 9-5 this past week by recording wins over host Mountain Ridge last Thursday, 1-0, at home against Fort Hill on Tuesday, 4-0, and last night at the Cove against Northern, 4-2.

The Rams will go into the Class 1A West Region playoffs as the #2 seed, and will host the winner of the Brunswick/Hancock match next Tuesday.

The 1-0 win over Mountain Ridge was huge for the Ram program, as the Miners came into the match with an undefeated mark of 12-0-1.

The match was won about 13 minutes into the first half when Southern's Lexi Metz scored off an assist by Anna Broadwater.

It would be the only goal of the match, which was shortened by inclement weather.

Southern keeper Annie Martin had six saves for the Rams, while Chelsea Muir stopped four shots for the Miners.

The Southern jayvee team was shut out in the first match, 5-0, as the Miner junior varsity finished its season with a 9-2 record.

Leading the Rams to their shutout of Fort Hill on Tuesday were Tess Watson and Alli Shaffer, who each scored a pair of goals.

Watson struck first, putting the ball into the back of the net unassisted at the 34:08 mark of the first half, and Shaffer doubled the Rams' lead less than five minutes later with an unassisted goal.

Watson made it 3-0 at the 30:02 mark of the second half when she scored off a feed by Alicia Harpole.

Shaffer recorded her second goal of the evening, again unassisted, with 23:17 left in the match.

In earning her fourth shutout of the season, Ram keeper Martin turned away five of the Sentinels' shots, while Fort Hill keeper Heather Frank was credited with six saves. The Rams finished with a 10-5 lead in shots and a 2-0 edge in corner kicks.

The Southern junior varsity also recorded a shutout in the first match, 2-0, with goals scored by Sierra Legeer and Mikhaila Missimer. Ayren Campbell and Kelsey Eichorn combined for three saves for the Rams.

In last night's contest at Northern, the Rams gave up a goal at the 24:48 mark of the first half when Emily Fratz scored unassisted for the Huskies.

Alicia Roth would tie the score about seven minutes later when she scored off an assist by Marley Merrick.

An unassisted goal by Alli Shaffer at the 11:07 mark of the first half would give the Rams the lead for good.

Making the score 3-1 at the 37:24 mark of the second half was Tess Watson with an unassisted goal.

Jess Cooper followed with a goal off a feed by Alicia Harpole less than five minutes later to give the Rams a 4-1 advantage.

The Huskies cut the lead to 4-2 when Callie Vernon scored off a corner kick by Madi Gallagher with 14:38 to play, but that would be the final goal of the night.

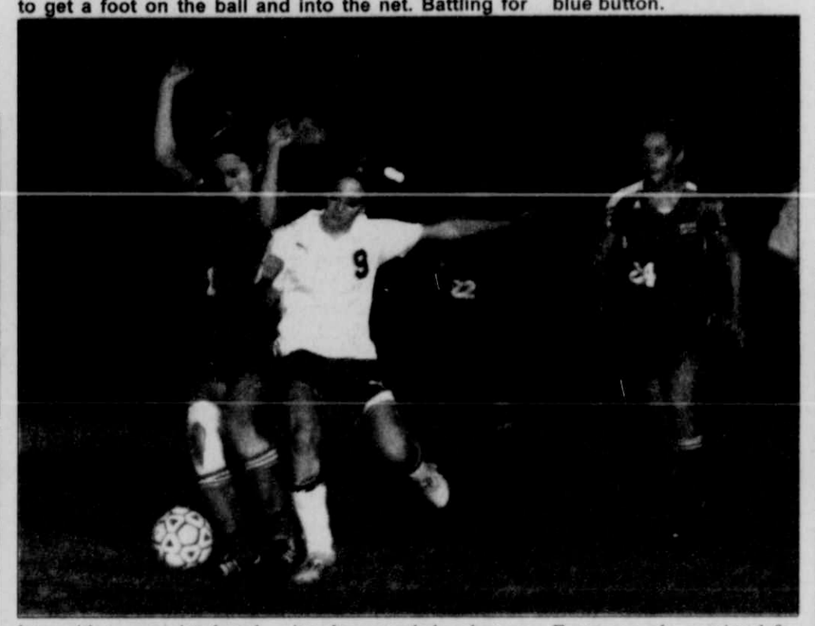
The Rams finished with an 8-6 edge in shots on goal and had a 6-3 advantage in corner kicks. Martin had two saves for Southern, and Kloey Werner recorded four for the Huskies.

The Huskies (7-6-1) will host Allegany this evening in a first-round 1A West Region playoff match.

Last night's junior varsity match between the Huskies and the Rams ended in a 2-2 tie.



RAMS TOP HUSKIES – The Southern High girls' varsity wrapped up its regular season with three straight victories this past week, the latest of which was a 4-2 win last night at home against county rival Northern. Above, Northern goal keeper Kloey Werner, right, who had several outstanding stops, positions herself to repel a ball coming toward her goal. Teammates Sydney Bennett (#14) and Lexi Nicklin (#15) move in to provide support, while a charging Marley Merrick (#8) for Southern hopes to get a foot on the ball and into the net. Battling for possession in the photo below are Southern's Sophie Schwab (#1) and Northern's Madi Gallagher. Also in the photo are Rams Alicia Harpole (#22) and Sarah Hutton (#24). Both teams are headed into the 1A West Region playoffs, with the Huskies playing this evening and the Rams set to play next Tuesday. See story for details. To see these photos by John McEwen and others from this event in color, readers are invited to go online to www.therepublicannews.com and click on the blue button.



SOUTHERN (4)
FORT HILL (0)

FH	0	0	- 0
S	2	2	- 4

First Half

S - Tess Watson unassisted, 34:08.

S - Alli Shaffer unassisted, 29:52.

Second Half

S - Watson assisted by Alicia Harpole, 30:02.

S - Shaffer unassisted, 23:17.

MTN. RIDGE (1)
SOUTHERN (0)

S	0	0	- 0
MR	1	0	- 1

First Half

MR - Lexie Metz assisted by Anna Broadwater, 26:54.

SOUTHERN (4)
NORTHERN (2)

S	2	2	- 4
N	1	1	- 2

First Half

N - Emily Fratz unassisted, 24:48.

S - Alicia Roth assisted by Marley Merrick, 17:34.

S - Alli Shaffer unassisted, 11:07.

Second Half

S - Tess Watson unassisted, 37:24.

S - Jess Cooper assisted by Alicia Harpole, 32:54.

N - Callie Vernon assisted by Madi Gallagher, 14:38.

2012 Candidates

Continued from Page A-15

market forces. A government mandate won't be enough to lower costs for the average American, and may only serve to worsen the healthcare crisis. Opening the healthcare industry to more competition will bring costs down without jeopardizing quality. The most promising solutions to reform the medical industry require more flexibility in how employers choose to cover their employees. The insurance market mechanism in the bill can be improved to make it less dependent on the government and better suited to free market forces. There is still much work to be done in the field of healthcare. We should never forget that the focus needs to be on the quality of care for the patient, not the needs of the insurer. As senator, my goal is to build on what has been achieved by both parties, without getting distracted by the politics, so Americans receive the best possible care at the lowest cost.

Ed Tinus – Our representatives decide what is best for you and the United States. Lobby groups and corporations are able to directly influence their votes, with little or no regard to the will of the majority. Preventing the checks/balances of the public vote from regulating government activities. Compassion for the concerns of my Maryland neighbors combined with my love for this great country has inspired me to take action. I want to re-simplify our political process: One subject for each bill. With bills that are written clearly and concisely for all to understand. I want to use the technology that already exists to return to the meeting house process, or Direct Democracy. I intend to re-establish a public vote on every issue, giving every registered Maryland voter the opportunity to vote on each bill, allowing citizens and government to again work together. "Putting us back into the U.S." In my term, with true transparency keep you informed, collect your educated votes, and carry them to Washington as your representative. Thereby returning the power of the senate to the citizens of Maryland. Do not vote for a politician and their financial supporters and lobbyist for the next six years. Vote Ed Tinus and create effective change, regulate government activities, eliminate corporate control, and force lobby groups to change their policies. Your vote will reestablish the checks/balances of our Founding Fathers intentions, return our government to the will of the majority, focus on what is best for our nation.

Lih Young – No response.

It's your car!
It's your truck!
It's your 2nd most expensive investment.
Protect it before the harshness of winter strikes!
We service and can maintain all domestic and foreign cars and trucks!
Spend a little to save-a-lot.
Call for an appointment.
301-387-6148
Garrett Automotive
Serving you for 40 years. Family owned and operated.
(Subaru parts and service)
Yes we do rent cars! Starting at $20
Yes we do detail cars & trucks.

Radiator Leaking?
Engine overheating?
Radiators Cleaned & Repaired
(including aluminum)
Garrett Automotive
301-387-6148

TOO MUCH STUFF?
Give us a call – Jack's Junk Removal
We clean attics, basements, garages – we'll haul away anything
Reasonable rates
301-859-0907 – We Buy Stuff!

NEW HOME CONSTRUCTION
Cabin In the Woods
Post & Beam HOMES
Custom MODULAR HOMES
Have a Safe & Happy Halloween
Quality Homes Since 1976
HUMBERSON HOMES INC
McHenry, MD 21541
301-387-6976 or 800-457-6777
www.humberson.com
25254 Garrett Highway
McHenry, MD 21541
MHBR NO 305

Be **BLOWN AWAY** by our Great Rates!

Pitty Pat LLC
Restaurant & Lounge
Open 7 Days a Week 10 a.m. - 10 p.m. • Kitchen Open 11 a.m. - 10 p.m.
NEW MENU ITEMS
including "Comfort Food"
★ Daily Lunch & Dinner Specials
★ NFL Sunday Ticket
60" & 46" TVs for your viewing pleasure
★ Monday Night Football Specials
★ Wednesday Wing Night & Beer Specials
★ Monday Night Football Specials
Follow the Mountaineers on our Big Screen!
Located along Rt. 7 in Corinth, WV
304-789-1075

Harvest Holiday
Arts & Crafts Festival
Keyser High School
Saturday, Oct. 27,
9 a.m. - 5 p.m.
More Than 90 Vendors!
Food!
Raffles!
FREE ADMISSION FREE PARKING!
The school is located on Pine Swamp Road, off Rt. 200 South, in Keyser.

AUTO LOANS as low as **.99%** APR*
Cool Gift **- with your AUTO LOAN!**
PLUS CHANCE TO WIN...
Leaf Blower **- 3 WINNERS!**
Offer valid 9/1/12 - 10/31/12
First Peoples
Community Federal Credit Union
www.firstpeoples.com
NCUA
Federally Insured by NCUA.
**APR=Annual Percentage Rate. Rates are subject to change without notice. Prizes available only while supplies last. Minimum loan $7,500. No purchase necessary. For contest rules visit firstpeoples.com. Call for more details 1-800-655-8335.*

Rural Voters Competing For Attention In Diverse 6th Dist.

by Carl Straumsheim
Capital News Service

WASHINGTON – The congressional race in Maryland's 6th District has this year become the most closely watched in the state, but some rural voters still worry they could become irrelevant as candidates vie for support in Montgomery County.

"Unfortunately, the new district lines divide communities all across the state, and the effect that it has is that rural Maryland is completely losing its voice," said Delegate Neil Parrott, a Washington County Republican.

Incumbent Rep. Roscoe Bartlett has kept the 6th District in the Republican column since he first won the seat in 1992, but after last year's redistricting process, half of its population now lives in suburban Montgomery County. Registered Democrats outnumber Republicans almost by a 3-1 margin there, which means the new district narrowly favors Democrat John Delaney.

While this year's race has demolished fundraising records for both candidates, some western Maryland Republicans appear to have resigned themselves to the fact that voters in Montgomery County will flip the district from red to blue – and that Delaney can win by focusing his efforts there.

"I don't think [Delaney]'s taking it for granted, but it's obvious with the redistricting that the race is probably going to be decided in Montgomery County. I can't blame them," said Delegate Wendell Beitzel, a Republican who represents Garrett and parts of Allegany counties. "The way I see it, the district was changed for one purpose: to kick out Roscoe Bartlett."

Maryland voters will have the final say on the redistricting plan, which appears as Question 5 on the November ballot.

"If the map had stayed the way it was, we'd be seeing a lot more of the candidates running for the 6th District seat now," said Parrott, who led the signature drive.

Bartlett, a Buckeystown resident, has drawn on support from rural communities to win 10 terms in the U.S. House of Representatives. His campaign declined to comment for this article.

Based on activity on the congressman's Facebook and Twitter profiles, Bartlett has campaigned less than Delaney, a wealthy businessman whose Potomac home falls about 350 yards outside the district's limits.

Should Delaney win on Nov. 6, Maryland law would not require him to move. Still, the Delaney campaign never worried its candidate would be branded as a carpetbagger, said Will McDonald, a spokesman for the Democrat.

Delaney escaped a brutal primary election after Democrats clashed for the opportunity to face Bartlett in the redrawn district. Most of Maryland's Democratic establishment, including Gov. Martin O'Malley, backed state Sen. Robert Garagiola, D-Montgomery, while Delaney landed the endorsement of former President Bill Clinton. Delaney also lent more than $1.5 million to his own campaign, and ended up winning an outright majority on April 3, taking 54 percent of the vote to Garagiola's 29 percent.

The combination of a well-funded opponent and a competitive district may have disheartened Republicans, but it has energized rural Democrats. To build support across the district, the Delaney campaign has tapped into a dormant volunteer base that hasn't seen its candidate win since 1990, when Beverly Byron won a seventh term in the House.

"Nobody paid attention to us before because we didn't have a candidate worth campaigning for," said Stephan Moyland, president of the Garrett County Democratic Club. "The quality of the campaign is different with Mr. Delaney.... The organization seems to be stronger."

Between the end of the primary and Oct. 16, the Delaney campaign recruited 1,754 volunteers who have knocked on doors and called supporters 371,189 times. About two-thirds of that grassroots operation has taken place in Montgomery County.

For campaign stops, however, the numbers are reversed. Of Delaney's roughly 150 campaign events, more than 100 of them have taken place across northern and western Maryland. And of the seven debates Bartlett and Delaney have agreed to attend, six will take place outside Montgomery County.

Before its lines were shuffled, the 6th District followed Maryland's border with Pennsylvania into Baltimore County. O'Malley, along with Democrats in Annapolis, carved out the city of Frederick, but divided Republicans in northern Maryland between Reps. Andy Harris, John Sarbanes, and Chris Van Hollen.

The Delaney campaign has sought to avoid the redistricting conflict by saying the responsibility lies with the Maryland legislature.

"John did not draw the lines," McDonald said.

Another factor helping Democrats is Montgomery County's diversity. The district's racial makeup has shifted from 90 percent white in 2010 to about two-thirds today, as it includes more than 100,000 minority residents. The 6th District now has the most Asian-Americans in the state, with about one in 10 residents identifying as such.

One of the arguments against the new district is that it has become too diverse, and that candidates have to represent the positions of both rural Marylanders and suburbanites – two groups of voters Parrott said share few beliefs.

"We both breathe," but other than that, Parrott said, "we don't have much in common with them at all."

The 6th District was recently rated the ninth-least-compact in the country by Philadelphia-based mapping company Azavea, but Democrats said it has always consisted of a diverse group of voters.

"What did [rural voters] have in common with suburban voters in Harford County?" Moylan said. "Northern Harford County is a long way from Oakland, Maryland. Certainly Montgomery County is much closer."

Even if voters reject the new districts, Democrats in Annapolis could find other ways to balance the population math without stripping the 6th District of most of its territory in Montgomery County. And the changes – if any – wouldn't go into effect until the 2014 elections.

"The thing is, it doesn't matter how the ballot issue comes out," Beitzel said. "If the voters decide to overturn the law that created the districts, whoever gets elected is still going to represent us for the next two years."



WINNING QUILT RAFFLE TICKET DRAWN – The Friendsville Library Quilters raised $1,388 with their ninth annual raffle to benefit the Friendsville branch of the Ruth Enlow Library. The photo shows quilter Mary Frazee along with Spencer Schlosnagle, Friendsville mayor, drawing the winning ticket last Tuesday at the library. The winner was Kirt Harshman of Friendsville, and the winning ticket was sold by Helen Bowser, a member of the Library Quilters. This year's quilt, "Friendsville Remembers the Civil War," honors the 122 men from the Friendsville area who served in that conflict. Their names are listed on the reverse side of the quilt and include three men who joined the Confederate side. The quilt is a sampler of popular Civil War-era quilt square patterns interspersed with setting blocks, which make interlocking chains across the quilt. It was constructed of reproduction Civil War-era fabrics, pieced by the Friendsville Library Quilters, and hand quilted in the town hall. The historic research for the dedication of the quilt was undertaken by Ina Hicks and Marilyn Moors, with the help of Friend Family Museum volunteers. Mimi Demaree was the lead designer and coordinator of the quilt. The quilters expressed their appreciation to the those who supported the project by selling and buying raffle tickets. The proceeds will go toward books and programming supplies at the Friendsville library.



YOUTH HOLD SUMMER BASH – The Inside Out youth group of Divine Hope Church recently held a summer bash party, including a balloon launch. The local teens tied scripture verses of hope and encouragement to their balloons and let them go. They included their name and address on them as well. All youth from 6th to 12th grades are invited to join the youth group. Their catch phrase is "Let God change you from the inside out." Divine Hope Church is located at 110 Weber Road, Oakland. For more information, persons may contact associate pastor Jason Buckley at 240-321-4673.

MASTERMIND DESIGNZ
info@MastermindDesignz.com

DREAM DENTAL
Dr. Lindsay R. Jenkins
"Let us give you the smile you've always *dreamed* of..."
323 East Oak Street, Oakland, MD 301-334-3435

America's Rural Lender Since 1916
We Finance:
- Small & large tracts of land with no acreage limits
- Homes and home construction
- Home and lot improvements
- Mortgage refinancing
- Recreation property
- Farms, livestock and equipment
EJ Grady Loan Officer
301.334.8542
800.296.8554
FarmCreditofVirginias.com
FARM CREDIT Country Mortgages

SAVOR MORE! gantown MOMENTS
Greater Morgantown's dynamic nightlife, extraordinary menus, and one-of-a-kind shopping create a memorable getaway weekend!
Where else can you while away a day delving through bargain retro clothing, chic designer fashions, estate jewelry and local antiques . . . and follow with a romantic rendezvous dinner by the water's edge? Downtown Morgantown pulses at night with the beat of countless live performances in a compact area perfect for evening strolls. **Contact the Greater Morgantown CVB for help with planning and reservations.**
Plan Your Veteran's Day Weekend With A Show and Holiday Shopping!
Dionne Warwick | Nov. 9 | WVU Creative Arts Center
WV Arts and Crafts Christmas Spectacular | Nov. 9-11
185 Exhibits, Hand-crafted Appalachian Art | Mylan Park Expo Center
Second Sunday Antiques | Nov. 11
Collectibles from Three State Regions | Mylan Park Expo Center
GREATER MORE! gantown Convention and Visitors Bureau
FOLLOW US ON facebook.com/MOREgantown
www.tourmorgantown.com | 800.458.7373
WVTOURISM.COM West Virginia Wild and Wonderful 800-225-5982

Disease Process Class Scheduled At Northern Ctr.

There is still time to register for a course titled "Study of Disease Process," a Garrett College spokesperson has announced. The course is scheduled for Monday and Wednesday evenings, Oct. 29 to Dec. 3, from 6 to 9:15 p.m. at the Northern Outreach Center in Grantsville.

This course is intended to supplement the knowledge of those working in any type of medical setting such as physician offices, nursing homes, clinics, or other facilities where health services are rendered.

The course is designed to teach students certain elements of human diseases according to organ and body system, manifestations, and pathological processes. Frequency and significance of diagnostic and therapeutic approach, and multi-system diseases will also be reviewed.

For additional information, including costs, persons may contact Terry Beachy, Northern Outreach Center coordinator, at 301-895-4700 or terry.beachy@garrettcollege.edu.

One may register for this course by calling the Continuing Education and Workforce Development Division at 301-387-3069.

Subscribe to *The Republican.*





CRUISERS PRESENT DONATIONS – The Mountain Top Cruisers Car Club presented three donations during the 15th annual Autumn Glory Car, Truck, and Tractor Show in downtown Oakland on Oct. 14. Each year the club selects one or more organizations to donate money to that it receives from vehicle registration during the show. There were about 300 vehicles in this year's event. The Garrett County Transportation Museum, Cindy's Fund, and Aurora (W.Va.) Elementary School each received a $700 check. Pictured above, left to right, are club member Ron Heginbotham, Garrett County Historical Society president Robert Boal, and Transportation Museum curator Don Callis. Below, club president Jim Bennett presents a check to AES music teacher Michelle Liga. Bennett is also pictured at right presenting a check to Cindy's Fund representative Sandy Bell.



Women's Group Holds Auction

The Christian Woman Fellowship, a group that meets once a month from April through December, held its annual auction last week.

The group raised $470, which will be donated to the It's in the Bag! food program for elementary school children in Garrett County.

The fellowship's next meeting is scheduled for Wednesday, Nov. 14, at Perkins Restaurant in McHenry. For details, persons may call Dee Dave at 301-387-2623.

Flagger Safety Course Slated In Grantsville

Garrett College's Continuing Education and Workforce Development Division has scheduled a flagger safety training certification course for Saturday, Nov. 10, from 9 a.m. to 1:15 p.m. at the Northern Outreach Center in Grantsville.

This certification course is required for individuals flagging along Maryland roadways. The primary objectives of the course are to train flaggers to provide safe passage through and around work areas and to minimize confusion by bringing standard procedures to the nation's highways.

The course is approved by the American Traffic Safety Services Association and will be instructed by a certified flagger professional.

Course topics will include flagging standards; flagger qualifications; proper flagging procedures; use of such equipment as two-way radios, signs, and flags; and what to do in special situations.

Certification cards will be issued to those who demonstrate a competency and knowledge of proper flagging techniques and practices.

For additional information, one may contact Terry Beachy, Northern Outreach Center coordinator, at 301-895-4700 or terry.beachy@garrettcollege.edu.

To register for the course, persons may call 301-387-3069.

SWANTON

PARADE/SOCIAL

The Swanton Community Center will hold a Halloween parade and social this Friday, Oct. 26, with the parade beginning at 5 p.m., and the social at 6. All are welcome to attend. The parade will travel down through town to the railroad tracks and back to the center.

TRICK-OR-TREAT

Swanton Trick-or-Treat will be held on Wednesday, Oct. 31, from 5 to 8 p.m. Residents wishing to participate are reminded to turn on their porch lights.

BOOTH FESTIVAL

The Burlington Children's Home booth festival will be held on Saturday, Nov. 3, beginning with lunch at the Deer Park fire hall at noon. Swanton Otterbein UMC is collecting items such as paper products, shampoo, toothpaste, etc., for the booth festival. Also being collected for Undie Sunday is new underwear of all sizes.

OPERATION CHRISTMAS CHILD

Carolyn Livengood will be giving a presentation on Operation Christmas Child at Swanton Otterbein UMC on Sunday, Nov. 4, during the morning worship service. A freewill offering will also be collected for the cause.

BIBLE STUDY

Otterbein UMC will hold a Bible study on Sunday, Nov. 11, and a special offering will be collected during the worship service will help Landon's Library provide "Bibles for Babies."

CHRISTMAS CHILD BOXES

Operation Christmas Child box collection will be held the week of Nov. 12–19, with Otterbein UMC open from 10 a.m. to noon each day for boxes to be dropped off. Those who can not make it there during the scheduled hours are asked to call Mary Lou at 301-387-6332. Anyone can take part in Operation Christmas Child.

CDL Training To Be Held At Truck Driving Institute

Garrett College is accepting applications for the next series of courses geared toward training individuals to obtain a commercial driver's license (CDL). Training for both Class A (in 30 days) and Class B (in six days) will be provided at Mountaintop Truck Driving Institute located at Hilltop, three miles east of Grantsville.

Training for Class A on weekdays will begin on Monday, Nov. 12, and the weekend classes are slated to start on Saturday, . 17. Class B training will be arranged to fit the individual's schedule.

This skills-oriented program offers a professional truck driving curriculum for the purpose of qualifying students for entry level positions as drivers in over-the-road or local driving vehicles.

The curriculum consists of classroom, range skills, and over-the-road instruction to acquire the fundamentals for operating trucks and tractor trailers.

Financial assistance may be available to qualifying individuals. For more information or to register, persons may contact Terry Beachy at 301-895-4700 or terry.beachy@garrettcollege.edu.

Buckwheat Cake Dinner Slated At Fairview Church

Fairview Church of the Brethren will hold its annual Buckwheat Cake and Sausage Dinner on Saturday, Nov. 3, from 4 to 7:30 p.m. The dinner will include "all-you-can-eat" buckwheat cakes, pancakes, sausage, bacon, eggs, sausage gravy, biscuits, drinks, and dessert. The meal will be served in the basement of the church.

The church is located at 1101 Fairview Church Road, Oakland. Directions are as follows: from Oakland, take Route 219 South to Red House. At the flashing red lights, make a left onto Route 50 East. Drive approximately two miles and turn right onto Table Rock Road. Drive approximately two more miles and turn left onto Fairview Church Road. Drive another mile, and the red brick church will be on the left.

A set fee is not charged for the meal, but donations will be accepted. All proceeds benefit the Fairview Church Senior Youth Group.

DNR Offers Safe Debris-Burning Tips

The Maryland Department of Natural Resources (DNR) Forest Service, in cooperation with the Garrett County Health Department and the Garrett County Emergency Management Office, reminds people to be careful with fire this fall. Fall is traditionally a time of moderate forest fire danger in Maryland. In 2011 there were 125 wildfires in the state that burned 8,310 acres.

Fall is the time of the year when many property owners are burning leaves and other debris; however, many people do not burn safely, resulting in wildfires.

In order to prevent wildfires from occurring and causing destruction to private homes and woodlands, the state of Maryland has established open-air burning regulations. These regulations apply to activities in woodlands and within 200 feet of woodlands, or activities adjacent to or within an area where flammable materials could ignite and carry fire to woodlands.

These regulations are:

1) A natural or constructed fire break at least 10 feet wide must completely surround the material to be burned.

2) Adequate personnel and equipment must be present to prevent the fire from escaping.

3) At least one responsible person must remain at the burning location until the last spark is out.

4) Permissible burning hours are between 5 p.m. and 1 a.m. Daylight Saving Time (DST). This will change on November 4 to 4 p.m. to midnight Eastern Standard Time (EST).

5) All open-air burning requires a permit from the county health department. Open-air burning prior to 5 p.m. DST also requires a burning permit from the DNR.

Open-air burning of any type not in accordance with these regulations is subject to citations and fines ranging from $70 to $260.

Landowners interested in conducting open-air burning are encouraged to burn after 5 p.m. when a burning permit from the DNR Forest Service is not required, and the air is generally more moist and calm, reducing the chances of the fire escaping.

Prior to doing any open air burning, the landowner should contact Garrett County Emergency Management at 301-334-1929, to let that agency know about the controlled burning. This reduces the chances of the local volunteer fire departments being dispatched on false alarms.

When conducting open-air burning, it is the landowner's responsibility to make sure the fire doesn't escape, and to make sure the fire is out cold before leaving it.

Find Your Adventure

2 FOR 1 DINING PROMOTION

October 21–25, 2012 &
October 28–November 1, 2012

TAKE ADVANTAGE OF THESE TERRIFIC 2 FOR 1 DINING DEALS AT THESE PARTICIPATING RESTAURANTS:

Brenda's Pizzeria
Any Pastabilities Double Dinner Deal $21.95
2 Pasta Entrees, 2 Salads, Bread & 2 Desserts
(choice of Feature Pie of the Week)

Deer Park Inn
Order 1 Appetizer, Get 1 of the Same Value Free

Jearbryo's HOOKERS Seafood & Grill
Double Dinner Deal $19.95
2 Entrees with free desserts

Long Branch Saloon
2 for 1 Stuffed Mushroom Caps
Thursday night Only: 2 for 1 BBQ Sandwiches

Mountain State Brewing Company
2 for 1 House Salads (Side Size), Hummus & Pita Chips, Roast Pork Sandwiches, Soft Drinks or 2 for 1 Kids Menu Items (Chicken Nuggets, Cheese or Pepperoni Flatbread or Hot Dog with Chips)

Santa Fe Grille
2 for 1 Desserts

VIEW ALL OF THE DETAILED 2 FOR 1 OFFERS AT
VISITDEEPCREEK.COM

GARRETT COUNTY MARYLAND
DEEP CREEK LAKE AREA GARRETT COUNTY CHAMBER OF COMMERCE

Offers valid only from October 21–25, 2012 and October 28–November 1, 2012 blackout dates may apply, please see each restaurant's offer for restrictions and blackout dates. Taxes, Beverages & Gratuity are not included. Not valid with any other promotion or discount.

Garrett County Chamber of Commerce | 15 Visitors Center Drive | McHenry, MD 21541 | visitdeepcreek.com | 301.387.4386

West Virginia
MORGANTOWN GUN & KNIFE SHOW
Nat'l Guard Armory
1705 Mileground Road, Morgantown, WV
Nov. 10 - 11
Sat. 9 a.m. - 5 p.m. • Sun. 9 a.m. - 3 p.m.
From I-79 to I-68 Exit 148 Morgantown; I-68 to Exit 7 Pierpont-Airport Rd.; off ramp onto Rt. 119; thru lights to bottom of hill; turn left onto Rt. 119 S; follow (rt. hand lane) to top of hill; thru light follow approx. .6 mile; armory on right.
Vendor set-up Friday 2 p.m. - 8 p.m. and/or Sat. 7 a.m. - 8:30 a.m.
Admission: $5 adults – Children age 12 & under Free with paying adult only
BUY ★ SELL ★ TRADE ★ EXHIBIT
Guns - new & used - Accessories; KNIVES - Knife Sharpening; Rada Knives - AMMO - gun cases - SCOPES - Military Surplus, and much more. Items may vary. Approx. 110 eight ft. tables +/-
For information 304-575-6864 or 575-6865 or 573-2470
RESERVATIONS: 304-575-6865 or 575-6864
email: gunshow_ng@yahoo.com
www.wv-gunshows.com

Garrett Rehab Services
Flexibility • Mobility • Recovery
Helping You Get Back To Life



All Your Therapy Needs In One Convenient Location
Physical Therapy • Aquatic Therapy
Occupational Therapy.• Speech Therapy
6500 Thayer Center • Oakland, MD 21550
Phone: 301-334-1863 • Fax: 301-334-5835

Get .25% off your next Auto Loan



LOAN COUPON
Get .25% off your Next Auto Loan. Must submit coupon at time of loan application. One per member during the promotional period which runs from Oct. 1 to Oct. 31, 2012. Credit subject to approval.
MEMBER NAME _____ ACCOUNT NUMBER _____
COLLATERAL _____ LOAN OFFICER INITIALS _____
Contact credit union employees for further information about applicable rates, terms, or additional information.

WEPCO FEDERAL CREDIT UNION
www.wepcofcu.com
Federally Insured by NCUA
MAIN OFFICE 204 North Branch Ave. • P.O. Box 157 • Bloomington, MD 21523 • 301.359.3081 • 800.292.8139 • Fax 301.359.3683
OAKLAND OFFICE 12826 Garrett Highway • P.O. Box 614 • Oakland, MD 21550 • 301.334.1431 • 877.334.1431 • Fax 301.334.1544 • Drive-Up • 130 North 4th St. • Oakland, MD 21550
KEYSER OFFICE U.S. Route 220 South • P.O. Box 818 • Keyser, WV 26726 • 304.788.5305 • 866.788.5305 • Fax 304.788.5398
LAVALE OFFICE 12511 Winchester Road • LaVale, MD 21502 • 301.729.0146 • 866.729.0146 • Fax 301.729.9415

RAILEY REALTY
800-544-2425
301-387-2000
Search for Property at the Area's #1 Source
www.deepcreek.com

GARRETT COLLEGE NEWS BEAT

www.garrettcollege.edu

PROUDLY SERVING OUR COMMUNITY AND REGION SINCE 1971



THE PRESIDENT'S CIRCLE, established by the Garrett College Foundation, met recently to continue networking within the community to increase public awareness and to consider Garrett College's efforts to stimulate economic growth and enhance the quality of life in Garrett County. GC president Dr. Richard MacLennan welcomed the community and business leaders and introduced Mike Tumbarello, coordinator of Garrett Information Enterprise Center on the McHenry campus. Tumbarello presented an overview on plans to grow entrepreneurs and small businesses, with the resulting job creation and quality-of-life benefits. Meeting participants also toured the GIEC facilities. In the photo are those who attended the meeting. In front, left to right, are Rosie Versteegen, Alison Sweitzer, and Carissa Rodeheaver. In the back, in the same order, are Pete Versteegen, Gregan Crawford, Lynn Grimm, Monty Pagenhardt, Jim Allen, Ed Neff, Mike Tumbarello, Jeff McCauley, Ruth Seib, Greg Stoner, Madeline Collins, Bob Gatto, Dr. MacLennan, Jim Raley, Al Coviello, and Fred Learey. For more information on the Garrett College Foundation, persons may call 301-387-3100.

Center Provides Advice, Support To GC Students

The new Garrett College Advising and Academic Success Center (AASC) hosted an open house last week to familiarize students with the services available to them. These include academic, personal, career, and transfer advising, plus academic support in math, writing, testing, and individual tutoring.

A professional staff has been assembled to support students in achieving their education goals while at Garrett and through the transfer process for those moving on to a four-year college or university, according to Judy Carbone, director of advising, career, and transfer services.

"Brad Bennett and Ashley Ruby, who are both adjunct faculty members and new student advisors, have been hired as academic success advisors," said Carbone. "They will both be assigned a group of new students to work with throughout the semester, monitoring their academic success, intervening as necessary, and guiding them through their educational, career, and transfer planning. Madonna Pool, GC counselor, has also come on board as an academic success advisor. She will also have a designated group of advisees."

A new coordinator of academic support has also been hired. She is Rhonda Schwinabart, who previously was the director of the TRIO Program at Allegany College of Maryland. She will be responsible for coordinating the math and writing centers, testing, and tutoring.

"We are thrilled that she is with us and will be using her expertise and skills to help us coordinate our tutoring, testing, math, and writing centers, as well as other academic support services for students," Carbone added.

For information on services available in the Advising and Academic Success Center, students are encouraged to visit the main office in Room 519 or to call Christine Upole, office associate, at 301-387-3715.



THE SUPPORT TEAM of the Advising and Academic Success Center (AASC) stands ready to help Garrett College students achieve their education goals. From left are Rhonda Schwinabart, coordinator of academic success; Christine Upole, office associate; Madonna Pool, counselor/academic success advisor; Judy Carbone, director of advising, career and transfer services; Ashley Ruby and Brad Bennett, academic success advisors. See story.

Garrett College To Host National Roll Call November 12

For a second year, Garrett College will join the National Roll Call project to honor American service men and women by hosting simultaneous ceremonies across the nation.

Campus and community volunteers at colleges and universities across the nation will read the names of the fallen during the Vietnam War on Monday, Nov. 12, the official holiday following Veterans Day on November 11.

"We will read the names of those from West Virginia, Pennsylvania, and Maryland," said Kathy Fauber, Garrett College veterans affairs counselor. "Each campus has organized its own ceremony to recognize those who have served, are serving, and those who died in service to the nation. All participating campuses will observe a simultaneous nationwide minute of silence at 2 p.m. At Garrett College we will also dedicate a new lounge for our student veterans and follow with a 21-gun salute and the playing of taps."

The Remembrance Day National Roll Call is sponsored nationally by the Veterans Knowledge Community of NASPA Student Affairs Administrators in Higher Education. NASPA is a 12,000-member association for the advancement, health, and sustainability of the student affairs professionals. The Veterans Knowledge Community (VKC) mission is to advocate for best practices to help student veterans transition to college and succeed.

"We want to rally campus communities across the nation to send a message to the troops currently serving that we, as a national body of students, have not forgotten their sacrifices, or those of their fallen brethren," said Lt. Col. (Ret.) Brett Morris, the National Roll Call coordinator.

The National Roll Call will be held at Garrett College auditorium on Nov. 12 from 7:30 a.m. to 2 p.m. Volunteers to read names are now being accepted. More information may be obtained by calling Kathy Fauber at 301-387-3057.



LAKERS PARTICIPATE IN BENEFIT RUN – Members of the Garrett College cross country teams participated in the Silent No More 10-K race in Morgantown, W.Va., on Saturday. Pictured front is Kevin Spradlin. In the second row, from left, are Forrest Pepe, David Williams, Lindsey Smith, Rashee Davis, and James Cloyd. In the back row are Jalen Johnson, Trevon James, head coach Angie Sincell, Lauren Keefer, and Alicia Brown. Other GC runners who participated, but were not present for the photo, were Kayley Green, Alyssa Bailey, and William Harris.

Lean Management Conference Slated; Olive Will Speak

Michael Olive, director of the Lean and Operation Excellence Practice with GP Strategies, will be the keynote speaker at a the Western Maryland Lean Conference on principles of lean management, slated at the Garrett Information Enterprise Center (GIEC) at Garrett College on Tuesday, Nov. 13, from 8 a.m. to 3:30 p.m. This workshop is offered in cooperation with the Garrett-Allegany Lean Forum and is designed for all types of organizations, regardless of size, industry, or for-profit status.

Olive has brought proven leadership in the design and implementation of lean to achieve systemic transformation and positive results for GP's clients, according to a GC spokesperson. He has been a keynote/guest speaker in many venues.

Olive has over 21 years of experience in application and consulting in the adoption, training, and implementation of the Toyota Production System that offers strategic transformation planning, coaching, and mentoring in lean manufacturing principles and lean operating systems design and deployment. He has led teams in the U.S., U.K., Germany, France, Belgium, Canada, Mexico, Colombia, Taiwan, China, Japan, and Spain.

Goals of the lean process include reducing human effort, time, and expense while increasing quality. Lean is implemented as a business-wide philosophy and not simply as a cost-cutting initiative, according to the Lean Enterprise Institute. Olive will define the concepts of "lean" and outline ways in which it can be implemented in any organization.



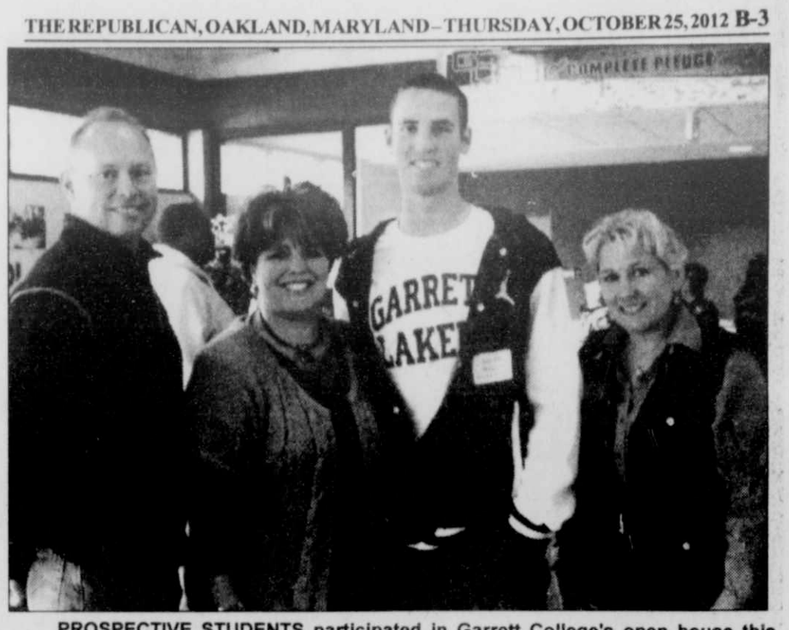
MICHAEL OLIVE

The 2012 Western Maryland Lean Conference, which will provide a choice of workshops, was designed to be beneficial for beginners and experts alike, according to Mike Tumbarello, GIEC coordinator. Topics will include key aspects of continuous improvement, and steps for developing a lean transformation plan.

Tumbarello also noted that lean concepts apply to all industries and all types and sizes of organization, including governmental and non-profit.

"The application of lean principles can help any organization compete in a dynamic, challenging global marketplace, and lean principles can also help enhance the customer experience as well as contain costs," he said.

For more information or to register for this conference, persons may call 301-387-3069.



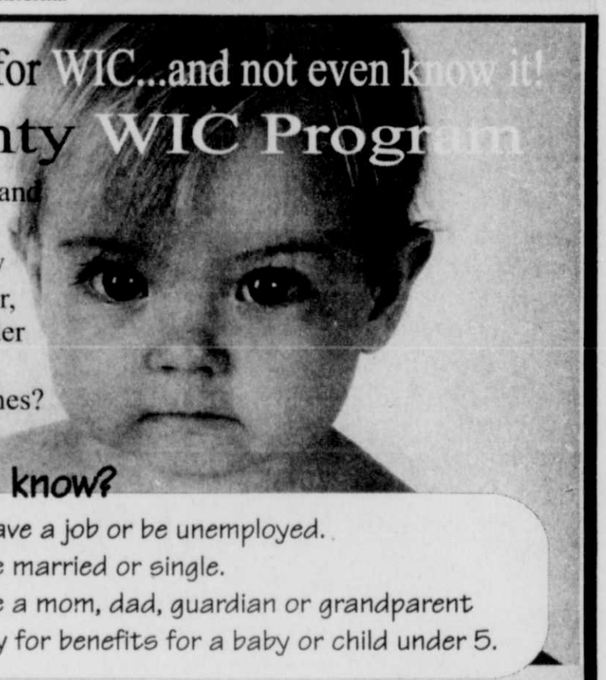
PROSPECTIVE STUDENTS participated in Garrett College's open house this past weekend, receiving firsthand information on the programs and facilities available at GC. "We were pleased to have an opportunity to show prospective students and their families all that Garrett College has to offer them," said Rachelle Davis, director of admissions. "In a few hours, we were able to share application, financial aid, housing, and program information, as well as show our visitors the physical campus and our new facilities. It was a productive day." In the photo, from left, are Kirk and Nicole Wassick and their son Garrett, all of Bruceton Mills, W.Va., along with Chrisi Mason, Garrett College admissions counselor. Garrett said he is interested in attending GC next fall to begin studies in physical therapy. Garrett's spring 2013 open house is scheduled for April 20.

Subscribe to *The Republican*

PHOTOGRAPHY & GRAPHIC DESIGN MASTERMIND DESIGNZ
info@MastermindDesignz.com

Robin Bissell, M.D.
Grantsville Health Center
124 Miller Street
301-895-4270
Currently accepting new patients
Appointment Hours
Monday-Thursday
Most insurances accepted

Could you be eligible for WIC...and not even know it!
Garrett County WIC Program
DO you live in the state of Maryland (Garrett County)?
ARE you a pregnant woman, new mom, a breastfeeding mother, have an infant or a child under the age of five?
DO you meet the income guidelines?
DO you have a nutritional need?



Did you know?
You can have a job or be unemployed.
You can be married or single.
You can be a mom, dad, guardian or grandparent and apply for benefits for a baby or child under 5.

Income Eligibility Guidelines for Maryland WIC Program Benefits

Family Size	Annual Income	Monthly	Bi-Monthly	Bi-Weekly	Weekly
1	$20,655	$1,723	$862	$795	$398
2	$27,991	$2,333	$1,167	$1,077	$539
3	$35,317	$2,944	$1,472	$1,359	$680
4	$42,643	$3,554	$1,777	$1,641	$821
For each additional family member add	+ $7,326	+ $611	+ $306	+ $282	+ $141

Check out these guidelines to see if you qualify for WIC. If your family receives less than the amount listed, you may be eligible. Participation in other programs such as Medical Assistance, Energy Assistance, Temporary Cash Assistance and Food Assistance may also qualify you.

How WIC Helps
- Healthy Foods
- Breastfeeding Education and Support
- Health Screening and Growth Checkups
- Information about healthy foods and how to feed your family
- Information on other services

WIC
Better Nutrition For A Brighter Future

Call WIC today for an appointment or more information at: 301-334-7710
Grantsville area: 301-895-3111 Statewide call: 1-800-242-4942
The Garrett County Health Department is an equal opportunity provider and employer.

THE Floor Store
Sales and Installation
36116 Garrett Highway
Accident, MD 21520
301-895-3955 301-746-7000
Mon – Thur 10 - 5 / Fri 10 - 7 / Sat 10 - 12

For everything there is a season, and a time for every matter under heaven

Ecclesiastes 3:1-22

CHURCH CALENDAR

APOSTOLIC

Apostolic Church of Oakland, Rev. Aaron Phillips, Pastor, 301-334-5873. SS 10 am; Sun. eve. Wor. ser. 6 pm; Prayer ser. Tue. 7 pm; Bible Study Thurs. 7 pm.

New Beginnings Fellowship Church, Oakland, Pastor Russell and Jeanne Liller. Sunday 10 am & 6 pm; Wed. 7 pm 2nd & 4th week; youth serv. Call 301-334-9638 for directions.

ASSEMBLY OF GOD

Cornerstone Assembly of God, US 219, Boynton, Pa., Pastor Thomas Twigg, 814-662-4235. SS 9:30 am; Wor.10:30 am; Sun. eve. ser. 6 pm; Wed. fam. night & Bible study 7 pm.

Crellin Assembly of God, Pastor James Tedeschi. SS 9:30 am; Wor. 10:30 am and 6 pm; Royal Rangers, Girls Impact & Youth 6 pm Wed. Bible Study 7 pm.

Glendale Assembly of God Church, David P. Goldizen, Pastor. SS 10 am; evening Wor. 6 pm; Thurs. evening wor. 7 pm.

Hiway Assembly of God, Rt. 38, Kitzmiller, 240-321-6129. SS 10 am; Sun. eve. ser. 6 pm; Wed. night ser. 7 pm.

Kitzmiller Assembly of God, Rev. Lee R. Robertson, Pastor. Wor. 11 am; Eve. Wor. 7 pm; Prayer & Praise ser. Wed. 7 pm.

Lakeside Assembly of God, Rev. Dennis Caton, Pastor. SS 9:30 am; Wor. 10:30 am; Evang. ser. Sun. 6:30 pm; Bible Study, Missionettes, Royal Rangers & Youth Wed. 6:30 pm.

Maple Grove Assembly of God, Horse Shoe Run, WV., Rev. Shaun Roberts Pastor. SS 9:30 am; Fam. Wor. 10:30 am and 6:30 pm; Wed. Bible study 6:30 pm, Choir 7:30 pm. www.maplegroveag.org

Maranatha Assembly of God, 176 Springs Rd., Grantsville, 301-895-5300. Pastor Don DeMars. SS 9:30 am; Sun. Worship 10:30 am & 6 pm.

Mt. Top Christian Assembly, 2655 Md. Hwy., Oakland. SS 9:30 am; Wor. and Children's Church 10:30 am; Evening worship 6 pm; Wed. Bible Study 7 pm. Pastor Kevin Bodey.

Rocky Drean Assembly of God, Bray School Rd. Rev. William C. Skipper, Pastor. SS 9:45 am; Wor. 10:45 am & 6 pm; Wed. ser. 7 pm.

Terra Alta Assembly of God, Rev. Homer Bennette, Pastor. SS 10 am; Wor. & Child's Church 11 am; eve ser. 6pm; Evang. ser. 7 pm; Adult Bible Study & Youth ser. Wed. 7 pm.

Walnut Bottom Assembly of God, Rev. George Tichinel. SS 10 am; evening Wor. 6 pm and Wed. 7 pm.

BAPTIST

Deep Creek Baptist Church, Dr. Ben J. Lahay, Pastor. Rev. Jason E. Heath, Associate Pastor SS 9:45 am; Wor. ser. 10:55 am and 6 pm; Men's Bible Study Mon. 7 pm; Women's Bible Study Tue. 7 pm; Youth, Tweens, Children & mid-week Worship Wed. 6 pm. www.deepcreekbc.com.

Ferndale Baptist Church, Rt. 219, 3 mi. N. of Oakland. Child's SS 9 am; Wor. ser. 10 am.

Harvest Baptist Church, off Rt. 495, 751 Jennings Rd., 301-245-4295. SS 9:30, Wor. and children's church, 10:30 am.

Little Meadows Baptist Church, Grantsville. Pastor Michael Lashbaugh, 301-895-4200. SS 9:30 am, Wor. 10:45 am; Bible study by Darlene Mealy, Wed. 7 pm.

Mtn. Lake Independent Baptist Church, 1005 Broadford Rd. Dennis L. Leatherman, Pastor; www.mlibc.org. SS 9:45 am; Wor. ser. 10:45 am & 7 pm & Wed. 7 pm.

New Testament Baptist Church, 710 Dung Hill Rd., Grantsville, 301-895-4001, Tony Wilburn, Pastor. SS 10 am; Worship 11 am and 7 pm; Wed. Eve. Bible study 7:30 pm.

Pleasant View Baptist Church, 2 mi. S. of Oakland, Rt. 219. Wally Weeks, Pastor. Mark Weeks, Wor. Pastor, 301-334-8515. Sun. Wor. 10:15 am; Bible Study 9 am; Family Minist. Wed. 6 pm.

Rush Baptist Church, 1985 Old Morgantown Rd. West, near Friendsville. Rev. John Wyrick. SS 9:45 am; Wor. 11 am.

Victory Baptist Church, 3 miles W. of Oakland, Rt. 39, near Crellin. SS 10 am; Wor. 11 am & 7 pm & Wed. 7 pm.

BRETHREN

Asher Glade Church of the Brethren, Rt. 42, N. of Friendsville. Edwin Moore, Pastor. 1-724-425-9792. SS 10 am; Wor. 11 am.

Bear Creek Church of the Brethren, Brethren Church Rd., Accident. Pastor Kevin Staggs. SS 9:30 am; Wor. 10:30 am.

Bethesda Church of the Brethren, Rt. 495, Grantsville. SS 9:30 am; Wor. ser. 10:30 am.

Brookside Church of the Brethren, Rt. 50, Aurora, W.Va. Rev. Scott Rush, Pastor. SS 10 am; Wor. 11 am.

Cherry Grove Church of the Brethren, 3992 Chestnut Ridge Rd., Grantsville, Tom Wegman, Pastor, 814-662-9311. SS 9:30 am, Wor. ser. 10:30 am.

Fairview Church of the Brethren, 4 mi. off Rt. 50. Sam Moon, Interim Pastor. SS 10 am; Wor. 11 am.

Gortner Union Church of the Brethren-Mennonite. Rev. Steven Sauder, Pastor. SS 9:30 am; Wor. ser. 10:30 am.

Grace Brethren Church, 3 mi. S. of Accident on Bumble Bee Rd. SS 10 am; Wor. 11 am.

Laughlin Church of the Brethren, Pastor Harry Paterson. Amish Rd., Grantsville. SS 9:30 am; Wor. 10:30 am.

Laurel Glen Church of the Brethren, Old Mill Rd., Cranesville. Rev. Donald Forrester, Pastor. SS 10 am; Wor. 11 am.

Maple Grove Church of the Brethren, Maple Grove Rd. Worship 10:30 am.

Maple Spring Church of the Brethren, SS 10 am; Wor. 10:45 am.

Markleysburg Church of the Brethren, Main St., Markleysburg, Pa., 724-329-8155. SS 10 am; Worship 11 am.

Mt. Grove Church of the Brethren, Rev. Curtis Ketterman, Pastor. Wor. ser. 10:30 am.

Oak Grove Church of the Brethren, Sang Run Rd. Pastor Philip Matthews, 301-616-7346; church 301-387-7502. SS 10 am; Wor. 11 am.

Oak Park Church of the Brethren, 110 Church Lane, Oakland, Carl Fike, Pastor. 301-334-2243 SS 9:30 am; Wor. 10:30 am.

Pine Grove Church of the Brethren, Swallow Falls. Garry Clem, Pastor. SS 10 am; Wor. 11 am.

Locust Grove Church of the Brethren, Bismarck Rd., Mt. Storm. Revival 9/21-9-26. Wor. ser. 11 am, 7 pm.

CHURCH OF CHRIST

Oakland Church of Christ. 1300 Memorial Dr., Oakland, 301-334-1501. SS 9:30 am; Wor. 10:30 am & 6 pm & Wed. 7 pm. www.oaklandmdchurchofchrist.org

EPISCOPAL

Emmanuel Episcopal Church, 301 S. Mineral St., Keyser, WV. 304-788-4475. The Rev. Joe Mackov, Rector. Holy Euch. & sermon 10 am Sun.; Wed. Healing ser. 10:30 am.

St. James Episcopal Church, 32 Main St. Westernport. Rev. Garrett H. Carskadon & Rev. Thomas J. Judson. 301-359-9970. Holy Euch. Sun. 10:00 am; Holy Misa en español: Domingo a las 11:15 de la mañana; Euch. & Heal. ser. Wed. 7:00 pm, Mar. - Dec. stjames-westernport@verizon.net, www.st-james.ang-md.org

St. John's Episcopal Church, Rev. Chip Lee, Rt. 135, Deer Pk. SS & Holy Euch. 9 am.

St. Matthew's Episcopal, 2nd & Liberty St., Oakland. "Church of Presidents." Holy Euch. Sun. 8 & 10:45 am Rev. Chip Lee, Rector.

St. Michael's Episcopal Church. 107 McDonald St., Kingwood, WV. Rev. Alan Jenks, Vicar. Holy Euch. ser. 10 am.

EVANGELICAL FREE

Faith Evangelical Free Church, 1009 MD Hwy., Mtn. Lake Pk., Pastor Jeff Kroll. 301-334-4172.SS 9:30-10:30 am; Wor. ser. 10:45 am; Pioneer Club during sch. yr. Wed. Jr. & Sr. High 6:45-8 pm at the church. Wed. pr. meeting 7 p.m.

GOSPEL CHURCH

Full Gospel Church, Blaine, WV. Rev. George Tichinel, Pastor. SS 10 am; Sun. Night ser. 6 pm; Wed. Bible study 6:30 pm.

Independent Full Gospel Revival Center, Loch Lynn Hts. SS 10 am; Wor. ser. 6 pm; Wed. Wor. ser. 6:30 pm.

Savage River Full Gospel Church, Rev. Charles Braithwaite, Pastor. SS 10 am; Sun. ser. 6:30 pm; Wed. ser. 7 pm.

CHURCH OF GOD

Bayard Church of God, Bayard, WV. Rev. Harold McMillen Jr., Pastor. SS 10 am; Wor. ser. 11 am; Sun. & Wed. ser. 6:30 pm; Prayer meet. Thurs. 6 pm.

The Church of God of Prophecy, 25 Back Street, Deer Park. 301-334-6450, Jimmy Dean Bently, Pastor. SS 10 am; morn. wor. 11 am; Sun. wor. 6 pm; Thurs. ser. 7 pm.

Fresh Fire Church of God, Rt. 219 & Rt. 50, 301-334-6500. Tom & Sandy McGinnis, pastors. SS 10 am; Sun. Wor. 11 am & 7 pm Prayer serv. Thurs., 7 pm.

Gorman Church of God, at 7301 GW Hwy., Oakland. 301-334-4110. Tony A. Sanford, pastor. SS 10 am; Church ser. 11 am; Eve. ser. 6 pm; Tues. Bible study 7 pm.

Jennings Church of God, Rev. George Plants, Pastor. SS 10 am; Preach. 6 pm; Sat. Prayer meet. 6 pm; Wed. Bible study 6 pm.

Laurel Run Church, Friendsville, SS 10 am; Wor. ser. 10:45 am; Prayer meeting every Tuesday. 6:30 pm. 304-379-4328. Pastor Craig Bolyard.

Loch Lynn Church of God, Revs. Ivan and Cindy Ackerman, Pastors. SS 9:45 am; Wor. 10:50 am and 6 pm; Wed. service 7 pm.

Sand Spring Church of God. Fearer Rd., Friendsville, Dana Umbel, Pastor. SS 9 am; Wor. ser. 10:15 am

INDEPENDENT

Creation for Christ Min., 301-334-3133, Rt. 219 S. Glenes Dumire, Pastor. Sun Wor. 7:30 pm; Wed. prayer meet. 7:30 pm.

Crossroads, every Sunday at Garrett 8 Cinemas, 9:30 am. Interactive worship. Children's Church is available for nursery through age 10. Dave Marsh, Pastor. 240-321-0787. www.crossroadsthechurch.com

DestinyLIFE Church, The Mary Browning Center, 104 East Center Street, Oakland, 301-334-3140. Dan Jordan, Pastor. Wor. ser. Sun. 10:30 am; Thurs. IGNITE Ser. 7 pm

First Christian Church, Friendsville. Galen Beitzel, Pastor. SS 10 am; Wor. & Com. 11 am.

Freedom Chapel, Bear Creek Rd. near Friendsville. Pastor Phil Smith, 301-746-5172. 9:30 Coffee. Wor Ser 10 am; Bible study Wed. 7:00 pm.

Grace Bible Church, 28099 Garrett Hwy., Accident. Larry Glotfelty, Pastor, 301-746-8635. SS 10 am; Wor. ser. 11 am & 7:00 pm; Prayer Meet. & Bible study Wed. 7:30 pm.

House of Love, 104 E. Center St., Oakland. Pat & Libby Malone, 301-707-0272. Gath. Sun. 10 am; home mtg. Thurs. 7 pm.

Mercy Chapel, Pastor Daymond Schmuck, 902 Mill Run Rd., 5 mi. N of Friendsville. Wor. ser. Sun. 10:30 am, Bible study.

New Life Christian Church, Roger Kitzmiller, Pastor. 3 mi. N of Oakland, off Rt. 219 on Nest Lick Acres Rd. SS 10 am; Wor. ser. 11 am; Prayer Meet. 7 pm Wed.

Sang Run Christian Center, Sang Run Rd., Joe Spiker, Pastor, 301-387-6142. SS10 am; wor. 11 am; Bible study every 3rd Wed. 7 pm.

St. John's Christian Church, Grantsville. Pastor Matthew Widder, 301-895-5256. SS 9 am; Coffee time 10 am; Wor. ser. 10:30 am.

St. Paul's Wilhelm Church, 531 Rock Station Rd., Meyersdale, PA. Pastor Tommy Holliday, 814-662-4555. Wor. 9 am; SS 10 am.

Western Md. Christian Center, Mike Robinson, Pastor. 827 1st Ave., Friendsville. 301-746-5715. Sun. Fellowship & Children's C.L.U.B. house 10 am; Eve. Wor. Sun. 6 pm; Disc. & Youth(13-18) Wed. 7 pm.

World Lighthouse Worship Center, Grantsville. Sharon Johnson, Pastor, 301-895-3868. Sun. wor. 10 am & 6 pm; Tues. w/youth & teens 7 pm Nursery avail.

Divine Hope Church, 110 Weber Road, Oakland, MD. Mel Menker, Pastor, 240-321-HOPE. Wor. ser. 9:00, 10:30 am,SS 9 am.www. divinehopechurch.net

JEHOVAH'S WITNESSES

Kingdom Hall of Jehovah's Witnesses, 325 Weber Rd., Oakland. 301-334-8301, Delmus Evans presiding. Pub. Disc., Sun. 10 am. Watchtower 10:35 am. Wed. night meetings, Cong. Bible Study 7:15, Theo. School 7:46, Service meetings 8:20.

LATTER-DAY SAINTS

The Church of Jesus Christ of Latter-Day Saints. 1022 John Dr., Oakland. Contact Gary Galloway, home 304-259-5565; office 301-334-9552. Sacrament meet. 10 am.

LUTHERAN

Accident Evangelical Lutheran Parish, Rev. Paul L. Blank, Pastor. **St. John's**, Cove. Wor. 8:30 am; SS 9:30 am; **Grace**, Friendsville, SS 9 am; Wor. 9:45 am; **St. Paul's**, Accident, SS 9:30 am; Wor. 11 am.

Bittinger Lutheran Parish, Randolf Richardson, Pastor. 301-245-4202. **St. John's**, Meadow Mt., Wor. 8:30 am; **Emmanuel**, Bittinger, Wor. 10 am; SS 8:45 am; **Zion**, Jennings, Wor. 11:30 am.

Shepherd of the Hills Lutheran Church, 19741 Garrett Hwy., (at Garrett 8 Cinemas), 301-387-0400, Rev. Donald R. Thomas. Wor. ser. 9:30 am; SS 10:45 am

St. John's Evangelical Lutheran Church, (LCMS), 1065 Cove Rd., Accident, 301-746-8466. Trad. wor. 9 am; SS & Bible cl. 10 am.

St. John's Lutheran Church, Red House, phone 301-334-4778. SS 9:45 am; Wor. ser. 11 am.

St. Paul's Lutheran, Aurora, WV. Wor. ser. 9:30 am; SS 8:45 am.

St. Mark's Lutheran Church (ELCA), 6 S. Second Street, Oakland, 301-334-2668. Rev. Dr. C. Scott Robinson, pastor. Adult Forum, 8:45 a.m.; Worship, 10 a.m.; Sunday School every second Sunday of month, 8:45 a.m.

Zion Lutheran Church (LCMS), Accident. Rev. Robert O. Riebau, Pastor. SS & Bible Class 9:30 am; Wor. ser. 10:30 am.

MENNONITE

Cherry Glade Mennonite Church, 4 mi. E. of Accident on Accident-Bittinger Rd. Barry Maust, Pastor; Titus Beitzel and Danny Tice, Assoc. Pastors. SS 9:30 am; Wor. ser. 10:30 am Anthony Lehman, Youth Pastor. SS 9:30 am; Wor. ser. 10:30 am.

Glade Mennonite Church, Accident-Bittinger Rd. & Rock Lodge Rd., 301-245-4285. Pastor Brent Siegrist. SS 9:30 am; Wor. 10:30 am.

Gortner Union Church of the Brethren-Mennonite, Rev. Steven Sauder, Pastor. SS 9:30 am; Wor. ser. 10:30 am.

Maple Glen Mennonite Church, Grantsville. Pastor Phil Moser. SS 9:30 am; Wor.10:30

Meadow Mountain Mennonite Church, Rt. 495 near Dry Run & Glendale Rd. Duane Frederick, Pastor. SS 9:30 am; Wor. ser. 10:30 am.

Oak Grove Mennonite, 188 Zehner Rd., 3 mi. W. of Grantsville by Rt. 40. SS 9:30 am; Wor. ser. 10:30 am.

Red Run Mennonite Church, Meyersdale Rd., 301-689-5050. Merl Durst, Pastor. Wor. 10:30 am; SS 9:30 am.

NAZARENE

Church of the Nazarene, Rev. Art Evans, study 301-334-2251. 207 S. 8th St. Oakland. SS 9:45 am; Wor. 10:45 am; Sun. eve. ser. 6 pm; prayer, praise & study Wed. 7 pm.

Kingwood Nazarene Church, 125 Wellsley St., Kingwood, WV. SS 9:45 am; wor. 11 am; Sun. eve. serv. 6 pm; Caravan (Sept.-May) & Bible study Wed. 7 pm.

PENTECOSTAL

Calvary Tabernacle, Accident. Rev. Larry Wallbrown, Pastor. SS, 10 am; Evang. Ser., 6 pm & Wed. 7:30 pm.

Friendsville United Pentecostal Church, Rev. Marshall Bittinger, Pastor. SS 10 am; Evang. ser. 6 pm; Mid-week Wed. 7 pm.

Pentecostal Holiness, Corinth, WV. Revs. Paul and Cathy Snyder, Pastors. SS 9:30 am; worship 10:30 am, 6 pm; Adult Bible study & youth serv. Wed. 7 pm.

PRESBYTERIAN

First United Presbyterian Church, Terra Alta. Donna Lee Shogren, Moderator. Wor. ser. 9:30 am.

Mt. Storm Presbyterian Church, Rev. Paul A. Smith, 304-693-7546. Wor. ser. 9 am; SS 10 am.

REFORMED

Grace Reformed Church, Pastor Robert Bonser, 301-334-1382, meets at St. Matthew's Episcopal Church at S. 2nd and Liberty Sts., Oakland for 9:15 am worship.www.gracereformedchurchmd.org

ROMAN CATHOLIC

St. Anne's Catholic Church, Rt. 40, Grantsville. Mass Sun. 10 am.

St. Peter the Apostle Catholic Church, 208 S. 4th St. Oakland. Rev. Donald J. Parson. Phone: 301-334-2202. Oakland: (Sat. 5:45 pm Memorial Day-Autumn Glory); Sun. 9:00 am.

St. Peter at the Lake 1140 Mosser Road, McHenry. Mass Sat. 4:00pm, (Sun. 11 am Memorial Day-Autumn Glory).

SEVENTH-DAY ADVENTIST

Mountaintop Seventh-Day Adventist Church. Between DCL & Oakland, Dr. J. W. Hancock, Pastor, 609-571-5590/800-811-6024. Sat. Sab. Sch. 9:30 am; Wor. Hr. 11 am.

UNITARIAN/UNIVERSALIST

UU Fellowship of Greater Cumberland, 211 S Lee St., Cumberland. Church sch. & serv. 10:45 am Sun.

UNITED BRETHREN

Crellin United Brethren in Christ, Ed Calhoun, Pastor, 301-334-1870. SS 9:45 am; Wor. ser. 10:50 am and 6 pm; Youth Gr. 6 pm Sun.

Underwood United Brethren Church, Marty Wilt, Pastor, 301-387-7109. Wor. ser. 9 am; SS 10:15 am; Sun. Eve. ser. 6:30 pm; Thurs. Bible Study, 7 pm.

UNITED CHURCH OF CHRIST

St. John's United Church of Christ, Salisbury, Pa. Wanda Lester, Pastor. 814-662-4281. Wor. Serv. 10:45 am, SS 9:30 am.

Trinity United Church of Christ, New Germany. Wanda Lester, Pastor.814-662-4281. Wor. 9:45 am, SS 11:00 am.

UNITED METHODIST

The United Methodist Church, Garrett Highland Charge, Barbara Rexroad, Pastor. Phone 301-533-0999. **Crellin**: Wor. ser. 10 am; SS 10:45 am. **White Church**: Wor. ser. 11 am; SS 10 am. **Deer Park**: Wor. ser. 9 am; SS 9:45 am. **Kurtz Chapel:** Sun. Wor. ser. 8 am. **Aurora United Methodist Charge,** Cheryl George, Pastor. 304-735-3638. **Amboy:** Sun. 9:45 am 1st & 3rd Sun.; 8:30 am 2nd & 4th Sun. **Aurora:** Wor. 11 am Sun. **Bethel:** 9:45 am 1st & 3rd Sun.7:30 pm 2nd & 4th Sun. **Stemple Ridge:** 8:30 am 1st & 3rd Sun; 2nd & 4th Sun 7 pm. **Bethel United Methodist Church,** Mtn. Lake Park. Rev. Bobby Holcomb, 301-334-4488. Church SS 9:30 am to 10:30 am; Wor. ser. 10:45 am w/Nursery (Infant to 9 years).

Bloomington United Methodist Charge: Rev. Gary Rankin, Pastor. 301-359-3551. **Mt. Zion**: Wor. 8:30am, SS; 9:45am. **Chestnut Grove:** Wor. 9:30 am; SS 11am. **Bloomington**: Wor. 11am SS 9:45am. Bible studies throughout week.

Cranesville United Methodist Charge. Pastor Melvin Ross Glotfelty. **Faith Church:** 304-789-2332. Wor. 10 am; SS 11 am; Bible study Wed. 7:30 pm.

Deep Creek United Methodist Hoyes Chapel Hoyes Rd., William Durst, Pastor, 301-895-5197, Wor. 9 am

United Methodist Paradise Chapel, Sand Flat Rd. William Durst, Pastor, 301-895-5197, Wor. 10:30 am.

Friendsville United Methodist Charge. Rev. Joan M. Wilson, Pastor. **Bayard**: SS 10 am; Wor. ser. 11:30 am. **Mt. Storm**: Wor. 10:00 am; SS 9 am.

Grantsville United Methodist Charge. Karen Tate, Pastor, 301-895-5201 or 301-746-7049. **Jennings:** Wor. 9:30 am; SS 10:30 am; Women's meet. 7 pm 2nd Mon. **St. Paul's:** Grantsville. Wor. 10:30 am; SS 9:30 am; UMW, 7:30 pm 3rd Wed. **State Line**: Wor. 8 am; SS 9 am; Women's meet 3rd Mon. 7 pm.

Kitzmiller Mt. Bethel United Methodist. Rev. Angela Cosner, Pastor. Wor. 9:30 am; SS 10:30 am; Bible Study & Prayer meet. Wed. 7 pm.

Deep Creek Charge, William Durst, Pastor. 301-895-5197. **Hoyes Church** 9 am; **Paradise Church** 10:30 am.

Northeast Garrett United Methodist Charge, Rev. Daniell Agnew, Pastor, 301-689-9835. **Emmanuel:** Pocahontas Rd. & Rt. 40. Worship 9:30 am; SS 10:30 am; UMYF 1st Sun. at 6 pm; UMW 2nd Wed. at 7 pm; UMM 7:30 am 2nd Saturday at the Casselman. **Mt. Zion,** Route 40 & Longstretch. SS 9:45 am; Wor. ser. 11 am; UMW, 1st Wed. at 7 pm.

Otterbein United Methodist, Swanton. Rev. Angela Cosner, Pastor. SS 9:45 am; Wor. ser. 11 am; Bible study & prayer meet. 7 pm Thursday.

St. Paul's United Methodist Church, 4th & Oak Sts., Oakland. Rev. Samuel Wachter, Pastor. Wor. ser. 8:30 and 10:45 am; Childrens SS 9:15 am; Adult SS 9:30 am.

Terra Alta First United Methodist Church, 303 W. State Ave., Rev. Michael Daniels, Pastor. SS 9:45 am; Wor. 11 am.

Terra Alta Wesleyan Church, Rev. Steve White, Pastor. SS 10 am; Worship ser. 11 am & 6 pm; Bible study Wed. 7 pm.

Trinity United Methodist Church, 3rd & State Sts., Terra Alta, WV. Tim Kelley, Pastor. SS 10 am; Wor. 11 am; Eve. Bible study 7 pm; Wed. Bible study 7 pm.

Elk Garden United Methodist Charge, Matthew Paugh, Pastor. Elk Garden SS 9:30 am, wor. ser. 10:15 am. Nethken Hill SS 10 am, wor. ser. 11am.



Weekly Scripture Reading

Malachi 3:1–18

Isaiah 49:1–23

Jeremiah 31:1–22

Jeremiah 31:23–40

Jeremiah 33:1–26

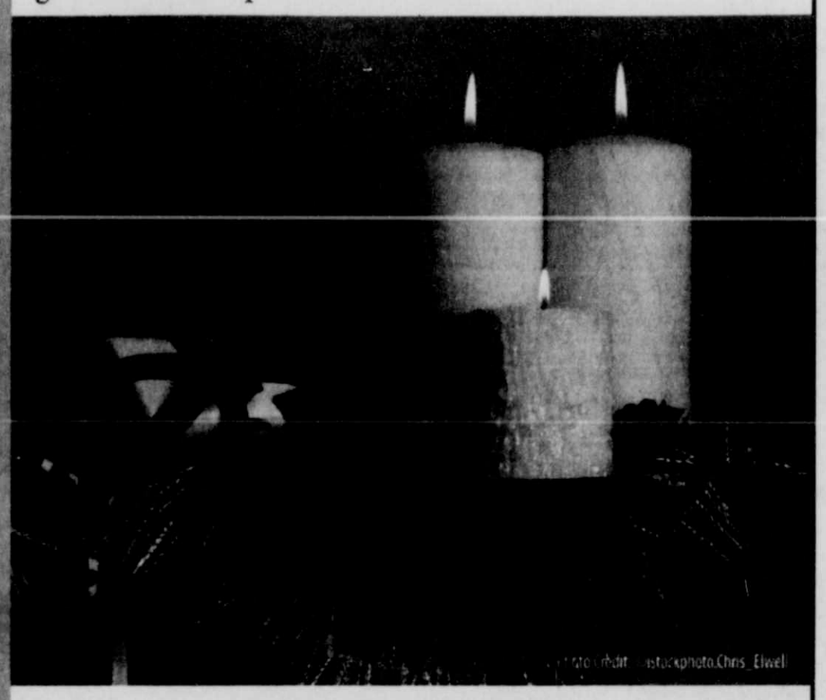
Luke 1:1–25

Luke 1:26–56

Scriptures Selected by the American Bible Society

Candles of Christmas

Upon the mantle, beautiful candles glow as they burn through special occasions throughout the holidays... reminders of those times when family and friends gather to celebrate the birth of Christ. Though the holidays will end, let us carry a candle for the Child in each of our hearts throughout the coming year. May the warmth of His spirit mold each of us into the person we are meant to be and may we share God's joy with everyone we meet. Give thanks to God for His greatest gift, and worship Him each week.



©2012, Keister-Williams Newspaper Services
P.O. Box 8187, Charlottesville, VA 22906, www.kwnews.com

The Reality of the Unseen



William James characterized the religious life as "the belief that there is an unseen order, and that our supreme good lies in harmoniously adjusting ourselves thereto." Later in the same chapter of The Varieties of Religious Experience, James compared this belief in an unseen order to the phenomenon of magnetism. James goes a bit beyond the obvious point that we cannot see the forces of magnetism, and yet are compelled to believe in them, much as we cannot see, hear, or otherwise sense the spiritual order and yet are compelled to believe in them. James's point is more along the lines of suggesting that we consider our experience as if from the perspective of the magnet. That is, while the magnet is entirely free of any sense organs, he asks us to imagine the magnet "endowed with an inner capacity for magnetic feeling." Like us, James says that this magnet could never give you any description of the agencies which stir it and yet would be intensely aware of them 'through every fiber of its being." The religious consciousness is like that. While it cannot prove to the skeptic what it is experiencing, it has an almost immediate inner sense of the reality of this spiritual realm. There are things in heaven and earth not dreamt of in your philosophy, just as there are things in heaven and earth which we cannot see or feel, and yet we believe.

–Christopher Simon

"Now faith is the substance of things hoped for, the evidence of things not seen."
Hebrews 11: 1

These firms invite you to a House of Worship each week

LITTLE SANDY'S
Restaurant - Car Wash - Mobile Gas
Rt. 219 and Sand Flat Rd. • 301-387-9850

FIRST UNITED BANK & TRUST
Oakland – Friendsville – Deep Creek Lake
Mid-Towns Plaza – Grantsville

NuFinish Collision Center
Free Estimates • Insurance work
Steve Davis, Owner, 301-334-4727
Mtn. Lake Park

Southern States
Oakland Cooperative
"Brands You Trust – People You Know"
1862 Maryland Hwy. • 301-334-3121

O.C. CLUSS LUMBER CO.
Lumber and Builders' Supplies
12 N. Golf Course Rd., Oakland • 301-334-3258

HUMBERSON HOMES INC.
Quality Homes since 1976
25254 Garrett Hwy., McHenry • 301-387-6976
www.humberson.com

DEEP CREEK PHARMACY
"Your Care is Our Care"
McHenry Plaza, Rt. 219 N. • 301-387-5300

NUWAY CLEANERS
Dry Cleaning – Shirt Laundry – Alterations
111 East Center St., Oakland • 301-334-2695

STICKS & STONES
Landscape Construction Center
50 Glotfelty Dr., Oakland • 301-387-2222

THOMAS TIRES
Tires, Batteries, & Accessories
Rt. 39, Oakland • 301-334-4547

TEAM ONE
"Specialists in Transportation"
12899 Garrett Hwy., Oakland • 301-334-9494

GARRETT AUTOMOTIVE
Full Service Foreign, Domestic, & Diesel Cars
Rt. 219, Deep Creek Lake • 301-387-6148

BILLY BENDER CHEVROLET - GEO INC.
Main Street, Grantsville • 301-895-5115

GLASS UNLIMITED
For All Your Glass Needs
Mountain Lake Park • 301-334-3900

RIGIDPLY RAFTERS
Roof & Floor Trusses - Building Packages
1283 Joni Miller Rd., Oakland • 301-334-3977

PATRIOT MOTORS
Chrysler – Dodge – Jeep
2499 Md. Hwy., Oakland • 301-334-2137

M&S STONE QUARRIES INC.
"Quarries of Quality Building Stones & Flagstone"
7181 Nat'l. Pike, Grantsville • 301-895-5151

SHIRER'S TIN SHOP
Heating - Air Conditioning - Accessories
117 E. Oak St., Oakland • 301-334-3320

EMMAUS ROAD CHRISTIAN STORE
Serving All Your Christian Needs
50 Glotfelty Drive, Oakland • 301-387-8858

Burdock-Fredlock Funeral Home, P.A
Oakland Kitzmiller
301-334-3388 • 301-453-3397
www.burdockfredlockfh.com

Peters Fuel Corpration
8 W Liberty St., Oakland • 301-334-2509

APPALACHIAN RAILWAY SERVICES
Mtn. Lake Park • 301-334-1888

BEACHY'S PHARMACY
"We work hard to help you feel better"
149 Main St. Grantsville, MD
301-895-5177

Service MASTER Clean
Cleaning Services – Disaster Restoration
27 Knoll Crest Heights Dr., Oakland
301-387-4864

TV & Entertainment

October 27 – November 2

TV's queen of comedy: Ellen DeGeneres receives The Mark Twain Prize

By Kyla Brewer
TV Media

Reality TV stars such as Snooki and Honey Boo Boo may have their 15 minutes of fame, but true stars have staying power.

One such entertainer has risen through the ranks of stand-up comedy, quirky sitcoms and movies to become a virtual fixture in popular culture. After years of "paying her dues" in show biz, Ellen DeGeneres is being recognized for her vast body of work with The Kennedy Center Mark Twain Prize for American Humor.

Lily Tomlin, Sean Hayes, Steve Harvey and Jimmy Kimmel honor the performer in the 90-minute special "Ellen DeGeneres: The Mark Twain Prize," airing Tuesday, Oct. 30, on PBS. The stars joined other top entertainers such as Kristin Chenoweth, John Krasinski and Jason Mraz to pay tribute to DeGeneres at a ceremony taped at The John F. Kennedy Center for the Performing Arts on Oct. 22.

DeGeneres reacted with her trademark wit when she learned of the honor.

"It's such an honor to receive the Mark Twain Prize," she said. "To get the same award that has been given to people like Bill Cosby, Tina Fey and Will Ferrell, it really makes me wonder ... why didn't I get this sooner?"

It's that kind of tongue-in-cheek humor that's made DeGeneres one of the most popular entertainers today. She has written three incredibly popular books, headlined HBO specials and comedy tours, and has a hit daytime talk show. In fact, she's become one of the queens of daytime (alongside the likes of Katie Couric and Kelly Ripa) since Oprah Winfrey abdicated her post in 2011. Now in its 10th season, "The Ellen DeGeneres Show" is one of daytime's highest-rated shows with nearly three million average viewers, and has been awarded 35 Emmys.

She may be at the top of her game these days, but DeGeneres has truly worked her way up since her stand-up days in the 1980s. She began her career in coffeehouses and local comedy clubs in her hometown of New Orleans, and got her big break when a videotape of her club performances earned her the title of Showtime's "Funniest Person in America" in 1982.

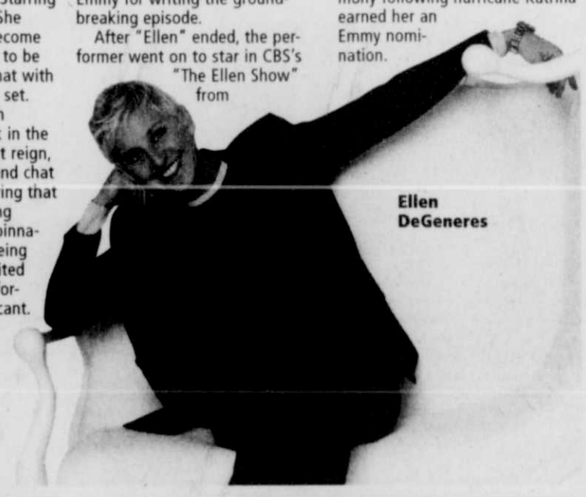
She then toured nationally on the comedy club circuit and landed on "The Tonight Show Starring Johnny Carson" in 1986. She made history when she become the first female comedian to be invited to sit down and chat with Johnny after her stand-up set. That may not register with younger viewers, but back in the days of Carson's late night reign, being asked to sit down and chat was a big honor. Considering that "The Tonight Show Starring Johnny Carson" was the pinnacle of TV stand-up gigs, being the first woman to be invited over after a stand-up performance was hugely significant.

Things got even better for DeGeneres, and she began snagging sitcom roles on the major networks, including Fox's "Open House" and ABC's short-lived "Laurie Hill." ABC was so impressed with the performer, she was offered a part in the sitcom "These Friends of Mine," which premiered in 1994. The network decided to rename the show "Ellen" after its first season.

The show posted impressive ratings throughout its run from 1994 to 1998, and DeGeneres earned a Best Actress Emmy nomination each year. Not only that, "Ellen" pioneered the portrayal of gay and lesbian people on television when her character came out as a lesbian to her therapist (guest star Oprah Winfrey) in the acclaimed 1997 "Puppy Episode," which drew a record 46 million viewers. In this case, art imitated life as DeGeneres came out publicly in an episode of "The Oprah Winfrey Show." DeGeneres won a Peabody Award and an Emmy for writing the groundbreaking episode.

After "Ellen" ended, the performer went on to star in CBS's "The Ellen Show" from 2001 to 2003, and landed a memorable role as the voice of the fish Dory in Disney/Pixar's "Finding Nemo" (2003). The voice performance won her a Saturn Award for best supporting actress, marking the first time a voice performance won a Saturn for acting. More recently, she appeared as a judge in the ninth season of "American Idol."

DeGeneres has also earned acclaim for her work as an awards show host. In 2001, she stepped up as host of the Emmy Awards, which had been postponed amid concerns that the ceremony would appear insensitive following the terrorist attacks. She was praised for her balance of wit and genuine emotion. Later, her work as host of the 2006 Academy Awards ceremony following hurricane Katrina earned her an Emmy nomination.



Ellen DeGeneres

Even younger viewers seem to love her, as evidenced by her recent Teen Choice Award for Choice Comedian, marking her third consecutive win in the category. Her other accolades include 12 People's Choice Awards, at least 10 Emmys, a GLAAD Media Award, a Kids Choice Award, and even a star on the Hollywood Walk of Fame.

All of this has made her a very influential and powerful figure in today's entertainment industry. She's been featured on Forbes list of the 100 Most Powerful Women, as well as "Time" magazine's 100 Most Influential People.

She uses that power and influence for good through various charitable efforts. Through "The Ellen DeGeneres Show" and Brad Pitt's "Make It Right" foundation, she's raised more than $10 million to help the people of New Orleans. DeGeneres has also been a spokesperson for General Mills' breast cancer initiative Pink for the Cure, and the show hosts an annual Toys for Tots program. In November of last year, Secretary of State Hillary Clinton named DeGeneres a Special Envoy for Global AIDS Awareness.

Her ability to connect with average, everyday people, not just extremely rich celebrities, has endeared her to millions of adoring fans. Few entertainers reach the height of popularity DeGeneres now enjoys, placing her in the company of funny ladies such as Lucille Ball and Carol Burnett. Tune in as she's recognized for her work in PBS's "Ellen DeGeneres: The Mark Twain Prize," Tuesday, Oct. 30.

KEPPLE AND ASSOCIATES, P.A.
ATTORNEYS AT LAW
Cristine A. Kepple, Esquire M. Elizabeth Georg, Esquire*
*Admitted to MD and WV
NOW PROVIDING TITLE INSURANCE & TITLE COMPANY SERVICES IN WEST VIRGINIA
5000 THAYER CENTER, OAKLAND, MD 21550
Voice: 301-334-9480 FAX: 301-334-9639
administrator@keppleandassociates.com

Murphy's layers

Spike preparing tribute special for comedian

By Sheila Busteed
TV Media

MURPHY'S LAYERS: The thought of performing stand-up comedy is terrifying to most adults. Imagine, then, what it would be like to attempt such a feat at the young age of 15. That's when Eddie Murphy got his start.

Thirty years later, the legendary comedian is still going strong, so Spike TV is collaborating with Don Mischer Productions to honor this achievement in an upcoming tribute special.

"Eddie Murphy: One Night Only" will tape at the Saban Theatre in Los Angeles this Saturday, Nov. 3, and will air on Spike on Friday, Nov. 16.

Murphy is considered by many to be one of the top comedic influences of the '80s, yet he has proven to have great staying power. The two-hour event will highlight such milestones as his rise to fame through stand-up films "Delirious" (1983) and "Raw" (1987), plus his years on "Saturday Night Live." It'll also feature appearances by Murphy's co-stars from such films as "48 Hrs." (1982), "Trading Places" (1983), "Beverly Hills Cop" (1984), "Coming to America" (1988), "The Nutty Professor" (1996), "Shrek" (2001) and "Dreamgirls" (2006).

"Eddie's impact on comedy is immeasurable," said Viacom's Casey Patterson. "At 19, he changed the face of sketch comedy forever on 'Saturday Night Live' and within four years released '48 Hrs.,' 'Delirious,' and 'Beverly Hills Cop,' making him one of the biggest stand-up and movie stars in the world -- all before the age of 24 -- and he's never stopped evolving, innovating and entertaining."

The special will close with an appearance by Murphy himself.

In the new millennium, Murphy's films have suffered at the box office, but he's made up for this with huge successes through voice work in the "Shrek" franchise as the beloved, kooky sidekick Donkey.



Eddie Murphy will be honored in an upcoming Spike special

Small Haul
We make it easy!
Ideal for small remodeling & clean-up jobs. 10 yd. sizes
SUNRISE
SANITATION SERVICES, Inc.
301-334-6212
RESIDENTIAL • COMMERCIAL • INDUSTRIAL www.sunrisesanitation.com

Complete TV listings available for your iPad!
www.TheRepublicanNews.com

"I'm going to Patriot!"
PATRIOT
CHRYSLER DODGE RAM Jeep
2499 Maryland Highway Oakland, MD 21550
www.patriotmotors.us
301-334-2137
866-696-6727
Monday–Friday 8:00 A.M. - 6:00 P.M.
Saturday 8:00 A.M. - 2:00 P.M.

Digital Mammography
A fast, simple procedure used to screen for or detect breast cancer.
Technical and clinical benefits:
•Lowest possible dose •Early detection •Decreased procedure time
•Advanced features for patient comfort
national breast cancer awareness month
Oakland MRI & Diagnostics Center, LLC
ACR Certified
301-533-4674
or 1-866-533-0674
259 N. 4th. St., Oakland, MD 21550
www.oakland-mri.com

Weekday Daytime

11:30 a.m.

13 (13) 16 (22) Sid the Science Kid
29 LIFE The New Adventures of Old Christine
59 HIST (M, W) Pawn Stars
47 NICK SpongeBob SquarePants
45 DISN Octonauts
36 TBS Fresh Prince of Bel Air
67 TOON (M, Tu, Th, F) Almost Naked Animals (W) A Scooby Doo Halloween
62 SYFY (M) Movie 'A Nightmare on Elm Street 2: Freddy's Revenge' ('85, Hor) Mark Patton.
40 SPIKE (Tu) Repo Games (Th) Jail
39 FX (M) Movie 'Zodiac' ('07, Dra) Jake Gyllenhaal. (Tu) Movie 'Underworld: Evolution' ('06, Fant) Kate Beckinsale. (W) Movie 'Final Destination' ('00, Susp) Devon Sawa.
48 TVLND (M, Tu) The Andy Griffith Show (Th, F) I Love Lucy
50 WE Roseanne
53 COMC (Tu) Mash Up
51 AMC [11:45] (Tu) Movie 'Friday the 13th, Part 5: A New Beginning' ('85, Hor) Melanie Kinnaman. (W) Movie 'Halloween 5: The Revenge of Michael Myers' ('89, Hor) Danielle Harris.
53 COMC [11:45] (M) Movie 'Hot Rod' ('07, Com) Andy Samberg. (Th) 30 Rock
53 COMC [12:00] (W) Movie 'Stan Helsing' ('09, Com) Steve Howey.

Noon

5 (2) KDKA-TV News at Noon
4 (4) Channel 4 Action News
19 5 News WV Midday
6 (M-Th) WJAC-TV News at Noon (F) WJAC-TV News
7 (8) Maury
8 WHAG News
10 (6) America's Court With Judge Ross
11 (11) Channel 11 News 12 News at Noon
13 (13) 16 (22) WordWorld
37 WGN In the Heat of the Night
29 LIFE The New Adventures of Old Christine
59 HIST (M) Pawn Stars (Tu) UFO Files (W) MonsterQuest (Th) Next Nostradamus (F) Modern Marvels
24 ESPN2 (M-W) ESPN First Take (Th, F) First Take
23 ESPN SportsCenter
26 ROOT (M) EPL Soccer (Tu) Mike Tomlin Press Conference (W) Halls of Fame (Th) Inside Pirates Baseball
28 USA (M) Law & Order: Criminal Intent (Tu) Law & Order: Special Victims Unit (W) NCIS (Th) Burn Notice (F) CSI: Crime Scene Investigation
31 CNN CNN Newsroom
47 NICK Figure It Out
51 AMC (M) Movie 'Flight of the Living Dead: Outbreak on a Plane' ('07, Hor) David Chisum.
56 DISC To Be Announced
45 DISN Mickey Mouse Clubhouse
41 A&E (M-Th) CSI: Miami (F) To Be Announced
36 TBS Fresh Prince of Bel Air
44 FAM (M, Tu, Th, F) What I Like About You
67 TOON (M, Tu, Th, F) Looney Tunes (W) Movie 'Big Top Scooby Doo!' Frank Welker.
62 SYFY (Tu) Face Off (W) Ghost Hunters (F) Movie 'Dinocroc vs. Supergator' ('10, Sci-Fi) David Carradine.
40 SPIKE (M) CSI: Crime Scene Investigation (Tu) Repo Games (W) Movie 'Joy Ride' ('01, Thril) Paul Walker. (Th) Jail (F) Gangland
35 TNT (M, Th) The Mentalist (Tu) Bones (W) Castle (F) Law & Order
39 FX (Th) Movie 'Me, Myself and Irene' ('00, Com) Jim Carrey.
61 NGEO Alaska State Troopers
34 MSNBC NOW With Alex Wagner
37 SPEED (M) NCWTS Setup (Tu) FIM Motorcycle Racing Australian Grand Prix. (W) NASCAR Auto Racing Tums Fast Relief 500. (Th) Auto Racing World of Outlaws. (F) NASCAR Live!
28 OUT (M) Savage Wild (Tu) The Season with Justin Martin (W) Choose Your Weapon (Th) Realtree Outdoors (F) Roger Raglin Outdoors
48 TVLND (M, Tu, Th, F) The Andy Griffith Show
50 WE 20/20
53 COMC (Tu) RENO 911! (F) Movie 'Legally Blonde 2: Red, White and Blonde' ('03, Com) Reese Witherspoon.
54 TLC What Not to Wear
43 HALL (M-Th) Marie (F) Laura McKenzie's Traveler
53 COMC [12:15] (Th) 30 Rock

12:30 p.m.

5 (2) 19 The Young and the Restless
4 (4) Access Hollywood
6 Family Feud
10 (6) America's Court With Judge Ross
11 (11) The Doctors
The Andy Griffith Show
13 (13) Barney & Friends
16 (22) (M, Tu, Th, F) Clifford the Big Red Dog (W) Clifford's Puppy Days
29 LIFE The New Adventures of Old Christine
59 HIST (M) Pawn Stars
26 ROOT (W, Th) Right Outside With Big Bow Outdoors
47 NICK (M) Victorious (Tu) Kung Fu Panda: The Series (W, F) iCarly (Th) Fairly Odd Parents
45 DISN (M, W, Th) Little Einsteins (Tu) Doc McStuffins (F) Movie 'Lady and the Tramp' ('55, Ani) Peggy Lee.
36 TBS American Dad
44 FAM (M, Th, F) What I Like About You (Tu) Movie 'Poltergeist' ('82, Hor) JoBeth Williams.
40 SPIKE (Tu) Repo Games (Th) Jail
37 SPEED (M) NASCAR Truck Racing Kroger 200. (F) NASCAR Auto Racing AAA Texas 500.
28 OUT (M) Trophy Quest (Tu) Nosler's Magnum TV (W) Bass Pro Shops King of Bucks (Th) In Pursuit With Greg Miller (F) Huntin' the World Southern Style
48 TVLND (Th, F) The Andy Griffith Show
53 COMC (Tu) RENO 911!
43 HALL (F) Laura McKenzie's Traveler
48 TVLND [12:40] (M, Tu) Gunsmoke
53 COMC [12:45] (Th) 30 Rock
16 (22) [1:00] MD Lottery

1:00 p.m.

4 (4) The Chew
6 Today Show III
7 (8) The Jerry Springer Show
8 Days of Our Lives
10 (6) Divorce Court
13 (13) Caillou
16 (22) (M) Open All Hours (Tu) The Old Guys (W) To the Manor Born (Th) May to December (F) Allo! Allo!
37 WGN WGN Midday News
29 LIFE Grey's Anatomy
59 HIST (M) Pawn Stars (Tu) UFO Files (W) MonsterQuest (F) Modern Marvels
23 ESPN SportsCenter
26 ROOT (Tu) Pitt Football Press Conference (W, Th) Triple Mag (F) Big 12 Showcase
28 USA (M) Law & Order: Criminal Intent (Tu) Law & Order: Special Victims Unit (W) NCIS (Th) Burn Notice (F) CSI: Crime Scene Investigation
31 CNN CNN Newsroom
47 NICK (M) How to Rock (Tu) Kung Fu Panda: The Series (W, F) iCarly (Th) Fairly Odd Parents
51 AMC (F) Movie 'The Perfect Storm' ('00, Act) George Clooney.
56 DISC To Be Announced
45 DISN (M, W) Special Agent Oso (Tu, Th) Jungle Junction
41 A&E (M-Th) Criminal Minds (F) To Be Announced
36 TBS American Dad
44 FAM (M, Th, F) 8 Simple Rules (W) Movie 'Edward Scissorhands' ('90, Fant) Johnny Depp.
67 TOON (M, Tu, Th, F) Tom & Jerry
30 FNC America Live
62 SYFY (Tu) Face Off (W) Ghost Hunters (Th) Movie 'Open Graves' ('09, Hor) Eliza Dushku.
40 SPIKE (M) CSI: Crime Scene Investigation (Tu) Repo Games (Th) Jail (F) Gangland
35 TNT (M, Th) The Mentalist (Tu) Bones (W) Castle (F) Law & Order
39 FX (F) Movie 'Grown Ups' ('10, Com) Adam Sandler.
61 NGEO Border Wars
34 MSNBC Andrea Mitchell Reports
37 SPEED (Tu) FIM Motorcycle Racing Australian Grand Prix.
28 OUT (M) Mathews TV With Dave Watson (Tu) Outdoor America (W) Bass Pro Shops Next Generation (Th) Headhunters (F) FoxPro's Furtakers
48 TVLND (Th, F) Gunsmoke
50 WE 20/20
53 COMC (Tu) RENO 911!
54 TLC A Baby Story
43 HALL (M-W) Frasier (Th, F) Home and Family
53 COMC [1:15] (Th) 30 Rock

1:30 p.m.

5 (2) 19 The Bold and the Beautiful
10 (6) Divorce Court
11 (11) Today Show III
13 (13) Daniel Tiger's Neighborhood
16 (22) (M-Th) Last of the Summer Wine
59 HIST (M) Pawn Stars
26 ROOT (Tu, F) WVU Football Press Conference (W, Th) Wild Pennsylvania With Alan Probst
47 NICK (M, Tu, F) iCarly (W) Victorious (Th) Fairly Odd Parents
31 AMC (Th) Movie 'October Sky' ('99, True) Jake Gyllenhaal.
45 DISN (M-Th) Gaspard and Lisa
36 TBS Everybody Loves Raymond
44 FAM (M) Movie 'Monster House' ('06, Ani) Voices of Mitchel Musso. (Th, F) 8 Simple Rules
67 TOON (Tu) Movie 'Scooby-Doo! Camp Scare' ('10, Ani)
62 SYFY (M) Movie 'A Nightmare on Elm Street 5: The Dream Child' ('89, Hor) Robert Englund.
40 SPIKE (Tu) Repo Games (Th) Jail
39 FX (Tu) Movie 'Legion' ('10, Act) Paul Bettany. (W) Movie 'Jennifer's Body' ('09, Hor) Megan Fox.
28 OUT (M) Ducks Unlimited (Tu) Scentblocker's Most Wanted (W) Scent-Lok's High Places (Th) L.L. Bean Guide to Outdoors (F) Steve's Outdoor Adventures
53 COMC (Tu) RENO 911!
54 TLC A Baby Story
43 HALL (M-W) Frasier
16 (22) (F) Last of the Summer Wine
51 AMC [1:45] (Tu) Movie 'Friday the 13th, Part 6: Jason Lives' ('86, Hor) Thom Matthews.
53 COMC [1:45] (M) Movie 'The 40-Year-Old Virgin' ('05, Com) Steve Carell. (Th) Movie 'Run Fatboy Run' ('07, Com) Thandie Newton.
48 TVLND [1:50] (M, Tu) Gunsmoke
53 COMC [2:00] (W) Movie 'Shaun of the Dead' ('04, Com) Simon Pegg.

2:00 p.m.

5 (2) 19 The Talk
4 (4) General Hospital
6 Days of Our Lives
7 (8) The Steve Wilkos Show
10 (6) Judge Joe Brown
The Doctors
13 (13) Super WHY!
16 (22) (Tu-Th) Keeping Up Appearances
37 WGN Walker, Texas Ranger
29 LIFE Grey's Anatomy
59 HIST (M) Pawn Stars (Tu) UFO Files (W) MonsterQuest (Th) Nostradamus Effect (F) Modern Marvels
24 ESPN2 (M, W, Th, F) Best of Mike and Mike in the Morning (Tu) SportsCenter
23 ESPN (M, W, Th, F) SportsCenter (Tu) NFL PrimeTime
26 ROOT (M) Premier League Review Show (Tu) Inside Notre Dame Football (W) The Game 365 (Th) World Wild Adventures (F) Pitt Football Press Conference
28 USA (M) Law & Order: Criminal Intent (Tu) Law & Order: Special Victims Unit (W, Th) NCIS (F) CSI: Crime Scene Investigation
47 NICK (M, Tu) iCarly (W, F) How to Rock (Th) Big Time Rush
51 AMC (M) Movie 'Survival of the Dead' ('10, Hor) Alan Van Sprang. (W) Movie 'Halloween: Resurrection' ('02, Hor) Jamie Lee Curtis.
56 DISC To Be Announced
45 DISN Phineas and Ferb
41 A&E (M-Th) Criminal Minds (F) To Be Announced
36 TBS Everybody Loves Raymond
44 FAM (Th, F) That '70s Show
67 TOON (M, Th, F) Tom and Jerry Tales (W) Billy and Mandy
62 SYFY (Tu) Face Off (W) Ghost Hunters (F) Movie 'Lake Placid 2' ('07, Hor) Cloris Leachman.
40 SPIKE (M) CSI: Crime Scene Investigation (Tu) Repo Games (W) Movie 'A Nightmare on Elm Street' ('84, Hor) Robert Englund. (Th) Jail (F) Gangland
35 TNT (M, Th) The Mentalist (Tu) Bones (W) Castle (F) Law & Order
61 NGEO Taboo
34 MSNBC News Nation
37 SPEED (Tu) FIM Motorcycle Racing Australian Grand Prix. (Th) Inside Michael Waltrip Racing (F) NASCAR Auto Racing O'Reilly Auto Parts Challenge.
28 OUT (M) Eastman's Hunting TV (Tu) Western Extremes (W) Solo Hunters (Th) Buckmasters Whitetail Magazine (F) Inside Outdoors TV
48 TVLND (W) Movie 'Jurassic Park III' ('01, Sci-Fi) Sam Neill. (Th, F) Gunsmoke
50 WE The Locator
53 COMC (Tu) Movie 'Scary Movie 4' ('06, Com) Anna Faris. (F) Movie 'Let's Go to Prison' ('06, Com) Will Arnett.
54 TLC (M, W, Th) Toddle*, Tiaras (Tu) 19 Kids and Counting (F) Brides of Beverly Hills
43 HALL (M-W) Frasier
16 (22) (M) Keeping Up Appearances
16 (22) (F) Keeping Up Appearances
45 DISN [2:25] Have a Laugh!

2:30 p.m.

10 (6) Judge Joe Brown
11 (11) Who Wants to Be a Millionaire?
13 (13) Dinosaur Train
16 (22) (Tu-Th) As Time Goes By
59 HIST (M) Pawn Stars
24 ESPN2 (M) Outside the Lines (W) NFL Films Presents (Th) NASCAR Now
26 ROOT (Tu) Inside Pirates Baseball (W) UEFA Soccer Dortmund vs. Borussia Dortmund. Champions League. (Th) Babe Winkelman's Outdoor Secrets (F) Inside Notre Dame Football
47 NICK iCarly
45 DISN (M) Jessie (Tu) Wizards of Waverly Place (W) Good Luck Charlie (Th) A.N.T. Farm (F) Movie '16 Wishes' ('10, Fam) Kendall Cross.
36 TBS Everybody Loves Raymond
44 FAM (Th, F) That '70s Show
67 TOON (M) Movie 'Scooby Doo and the Goblin King' ('08, Child) Voices of Frank Welker. (Th, F) Scooby-Doo! Mystery Inc.
40 SPIKE (Tu) Repo Games (Th) Jail
39 FX (Th) How I Met Your Mother
37 SPEED (M) Truck U
28 OUT (M) Alaskan (Tu) Craig Morgan All Access (W) Dead Down Wind American Archer (Th) Trophy Hunters TV (F) Grateful Nation
50 WE (M, Tu, Th, F) The Locator
54 TLC (F) Brides of Beverly Hills
43 HALL (M-W) Frasier
16 (22) (M) As Time Goes By
16 (22) (F) As Time Goes By
45 DISN [2:55] (M-Th) Have a Laugh!

3:00 p.m.

5 (2) (6) Dr. Phil
4 (4) Katie
19 Let's Make a Deal
7 (8) Judge Alex
8 We the People
10 (6) The Jerry Springer Show
11 (11) Days of Our Lives
13 (13) The Cat in the Hat Knows a Lot About That
16 (22) (Th) Are You Being Served?
37 WGN Walker, Texas Ranger
29 LIFE Grey's Anatomy
59 HIST (M) Pawn Stars (Tu) UFO Files (W) MonsterQuest (Th) Nostradamus Effect (F) Modern Marvels
24 ESPN2 (M, W) NASCAR Now (Tu) Outside the Lines (Th) Best of First Take (F) Numbers Never Lie
23 ESPN (M) NFL PrimeTime (Tu) Mike and Mike's Best of the NFL (W-F) Outside the Lines
26 ROOT (M) Being: Liverpool (Tu) Sports Unlimited (Th) North American Hunter (F) The Dan Patrick Show
28 USA (M, W, Th) NCIS (Tu) Law & Order: Special Victims Unit (F) CSI: Crime Scene Investigation
31 CNN CNN Newsroom
47 NICK Victorious
56 DISC To Be Announced
45 DISN (M) Jessie (Tu) Wizards of Waverly Place (W) Shake It Up (Th) A.N.T. Farm
41 A&E (M-Th) The First 48 (F) To Be Announced
36 TBS Everybody Loves Raymond
44 FAM (Tu) Movie 'Poltergeist II: The Other Side' ('86, Hor) JoBeth Williams. (W) Movie 'The Addams Family' ('91, Com) Anjelica Huston. (Th, F) That '70s Show
67 TOON (Tu) Scary Godmother: Halloween Spooktakular (W) Dear Dracula (Th, F) The Looney Tunes Show
30 FNC Studio B
62 SYFY (Tu) Face Off (W) Ghost Hunters (Th) Movie 'Planet Terror' ('07, Act) Rose McGowan.
40 SPIKE (M) CSI: Crime Scene Investigation (Tu) Repo Games (Th) Jail (F) Gangland
35 TNT (M, Th) The Mentalist (Tu) Bones (W) Castle (F) Law & Order
39 FX (M) Movie 'Underworld: Evolution' ('06, Fant) Kate Beckinsale. (Th, F) How I Met Your Mother
61 NGEO Wild Justice
34 MSNBC The Cycle
37 SPEED (M-Th) Monster Jam (F) NASCAR Truck Racing Winstar World Casino 350K.
28 OUT (M) Gold Fever (Tu) Legends of the Fall (W) Impossible Shots (Th) Benelli on Assignment (F) Cabela's Ultimate Adventures
48 TVLND (M, Tu, Th, F) Bonanza
50 WE Roseanne
54 TLC (M) What Not to Wear: Dressing Your Age (Tu) 19 Kids and Counting (W) The What Not to Wear Awards (Th) What Not to Wear (F) Brides of Beverly Hills
43 HALL (M-W) Golden Girls (Th, F) The Waltons
16 (22) (M-W) Are You Being Served?
16 (22) (F) Are You Being Served?
45 DISN [3:25] (M-Th) Have a Laugh!

3:30 p.m.

7 (8) Judge Alex
8 We the People
13 (13) Curious George
59 HIST (M) Pawn Stars
24 ESPN2 (M) College Football Live (Tu) NASCAR Now (W) Best of First Take (F) Dan Le Batard Is Highly Questionable
23 ESPN (Tu-F) College Football Live
26 ROOT (Th) Woods and Water
47 NICK Victorious
45 DISN (M, W) Jessie (Tu) Wizards of Waverly Place (Th) A.N.T. Farm
36 TBS Seinfeld
44 FAM (M) Movie 'The Sorcerer's Apprentice' ('10, Act) Nicolas Cage. (Th, F) That '70s Show
67 TOON (Th, F) The Looney Tunes Show
62 SYFY (M) Movie 'Halloween H20: Twenty Years Later' ('98, Hor) Jamie Lee Curtis.
40 SPIKE (Tu) Repo Games (Th) Jail
39 FX (Tu) Two and a Half Men (W) Movie 'X-Men Origins: Wolverine' ('09, Act) Hugh Jackman. (Th, F) How I Met Your Mother
28 OUT (Tu) Ted Nugent Spirit of the Wild (W) Shooting USA (Th) Beyond the Hunt (F) Moultrie's The Hit List
50 WE Roseanne
54 TLC (Tu) 19 Kids and Counting (F) Brides of Beverly Hills
43 HALL (M-W) Golden Girls
16 (22) [3:35] Ballykissangel
51 AMC [3:45] (Tu) Movie 'Friday the 13th, Part 7: The New Blood' ('88, Hor) Lar Park Lincoln.
53 COMC [4:00] (W) South Park

4:00 p.m.

5 (2) KDKA-TV News at Four
4 (4) The Dr. Oz Show
19 (6) 11 (11) Judge Judy
7 (8) The Jeff Probst Show
8 The Steve Harvey Show
10 (6) The Jeremy Kyle Show
13 (13) Arthur
37 WGN Walker, Texas Ranger
29 LIFE How I Met Your Mother
59 HIST (M) Pawn Stars (Tu) UFO Files (W) MonsterQuest (Th) Nostradamus Effect (F) Modern Marvels
24 ESPN2 (M-Th) Numbers Never Lie (F) NASCAR Now
23 ESPN NFL Live
26 ROOT (M) Griots Garage Treasures (Tu) WPT Poker Legends of Poker. (Th) Race Freaks (F) Boat Racing H1 Unlimited.
28 USA (M, W, Th) NCIS (Tu, F) Law & Order: Special Victims Unit
31 CNN The Situation Room With Wolf Blitzer
47 NICK SpongeBob SquarePants
51 AMC (M) Movie 'Land of the Dead' ('05, Act) Simon Baker. (W) Movie 'Halloween' ('78, Hor) Donald Pleasence. (Th) Movie 'American Pie' ('99, Com) Chris Klein. (F) Movie 'Dead Silence' ('07, Hor) Amber Valletta.
56 DISC To Be Announced
45 DISN (M, Tu, Th) Good Luck Charlie (W) Movie 'Girl vs. Monster' ('12, Com) Olivia Holt.
41 A&E (M-Th) The First 48 (F) To Be Announced
36 TBS Friends
44 FAM (Th, F) Reba
67 TOON (M) Scary Godmother: Halloween Spooktakular (Tu) Scary Godmother 2: The Revenge of Jimmy (W) Johnny Test (Th, F) Adventure Time
30 FNC Your World
62 SYFY (Tu) Face Off (W) Ghost Hunters (F) Movie 'Lake Placid 3' ('10, Hor) Yancy Butler.
40 SPIKE (M) CSI: Crime Scene Investigation (Tu) Repo Games (W) Movie 'Stephen King's It' ('90, Hor) John Ritter. (Th) Jail (F) Gangland
35 TNT (M, Th) The Mentalist (Tu) Bones (W) Castle (F) Law & Order
39 FX (Tu) Two and a Half Men (Th, F) How I Met Your Mother
61 NGEO (M) Alaska State Troopers (Tu) Doomsday Preppers Bugged Out (W) The Hunt for the Lost Ark (Th) Taboo (F) Family Guns
34 MSNBC Martin Bashir
37 SPEED (M-Th) Lucas Oil on the Edge
28 OUT (M) Fisher's ATV World (Tu) Primos Truth About Hunting (Th) Ultimate Hunting (F) WildGame Nation
48 TVLND Bonanza
50 WE Roseanne
54 TLC (M, W, Th) Four Weddings (Tu) 19 Kids and Counting (F) Brides of Beverly Hills
43 HALL (M-W) Home and Family (Th, F) The Waltons
53 COMC (M, Tu, Th, F) Comedy Central Presents
45 DISN [4:10] (F) Good Luck Charlie
53 COMC [4:25] (Th, F) Futurama
53 COMC [4:25] (M, Tu) Futurama
53 COMC [4:30] (W) Futurama

4:30 p.m.

19 (6) 11 (11) Judge Judy
13 (13) WordGirl
16 (22) (M) Antiques Roadshow (M-F) Antiques Roadshow
29 LIFE How I Met Your Mother
59 HIST (M) Pawn Stars
24 ESPN2 (M-Th) Dan Le Batard Is Highly Questionable (F) NASCAR Auto Racing AAA Texas 500.
26 ROOT (M) Performance TV (Th) Downunder Horsemanship
47 NICK SpongeBob SquarePants
45 DISN (M) Shake It Up (Tu) Gravity Falls (Th) Wizards of Waverly Place
36 TBS Friends
44 FAM (Th, F) Reba
67 TOON (W) Johnny Test (Th, F) Adventure Time
40 SPIKE (Tu) Repo Games (Th) Jail
39 FX (Tu, F) How I Met Your Mother (Th) Two and a Half Men
37 SPEED (M) Car Crazy (Tu) My Classic Car (W) Two Guys Garage (Th) Hot Rod TV (F) Truck U
28 OUT (M) Destination Polaris (Tu) Dream Season The Journey (W) Red Arrow (Th) Live 2 Hunt With Cody Robbins (F) Realtree Outdoors
50 WE Roseanne
54 TLC (Tu) 19 Kids and Counting (F) Brides of Beverly Hills
43 HALL (Th, F) The Waltons
48 TVLND [5:10] (Th) Bonanza
53 COMC [5:30] (W-F) It's Always Sunny in Philadelphia
53 COMC [5:30] (M, Tu) It's Always Sunny in Philadelphia

5:00 p.m.

5 (2) KDKA-TV News at Five
4 (4) Channel 4 Action News
19 First at Five
6 WJAC-TV News at 5 p.m.
7 (8) TMZ
8 WHAG News
10 (6) Maury
11 (11) Channel 11 News 12 News at 5 p.m.
13 (13) Wild Kratts
37 WGN Law & Order: Criminal Intent
29 LIFE (M) Celebrity Ghost Stories (Tu) Abby's Ultimate Dance Competition (W, Th) Wife Swap (F) Trading Spouses: Meet Your New Mommy
59 HIST (M) Pawn Stars (Tu) UFO Files (W) MonsterQuest (Th) Nostradamus Effect (F) Modern Marvels
24 ESPN2 (M-Th) SportsNation
23 ESPN Around the Horn
26 ROOT (M) Boat Racing H1 Unlimited. (Tu) Poker Heartland Tour. (W) Boat Racing OPA Offshore Series. (Th) Mike Tomlin Press Conference (F) Action Sports World Tour Best Of.
28 USA (M, W, Th) NCIS (Tu, F) Law & Order: Special Victims Unit
45 DISN (M) Shake It Up (Tu) Gravity Falls (Th) Wizards of Waverly Place (F) Good Luck Charlie
41 A&E (M-Th) The First 48 (F) To Be Announced
36 TBS Friends
44 FAM (Tu) Movie 'Poltergeist III' ('88, Hor) Tom Skerritt. (W) Movie 'Addams Family Values' ('93, Com) Anjelica Huston. (Th, F) Reba
67 TOON (M) Ed, Edd n Eddy's Boo-Haw-Haw (Tu) Dear Dracula (W) Regular Show (Th, F) MAD
62 SYFY (Tu) Face Off (W) Ghost Hunters (Th) Movie 'Lake Placid 2' ('07, Hor) Cloris Leachman.
40 SPIKE (M) Movie 'Star Wars: Episode II: Attack of the Clones' ('02, Sci-Fi) Ewan McGregor. (Tu) Repo Games (Th) Jail (F) Ink Master
35 TNT (M, Th) The Mentalist (Tu) Bones (W) Castle (F) Law & Order
39 FX (M, Tu) How I Met Your Mother (Th, F) Two and a Half Men
61 NGEO (M) To Catch a Smuggler (Tu) Hard Time (W, F) Bid & Destroy (Th) Taboo
34 MSNBC Hardball With Chris Matthews
37 SPEED Chop Cut Rebuild
28 OUT (M) Dirt Trax TV (Tu) Dominant Bucks (W) Buck Commander (Th) Driven TV (F) Realtree Roadtrips
29 LIFE How I Met Your Mother
59 HIST (M) Pawn Stars
24 ESPN2 (M-Th) Dan Le Batard Is Highly Questionable (F) NASCAR Auto Racing AAA Texas 500.
26 ROOT (M) Performance TV (Th) Downunder Horsemanship
47 NICK SpongeBob SquarePants
45 DISN (M) Shake It Up (Tu) Gravity Falls (Th) Wizards of Waverly Place
36 TBS Friends
44 FAM (Th, F) Reba
67 TOON (M) The Grim Adventures of Billy and Mandy (W, Th) Regular Show (F) Annoying Orange
62 SYFY (M) Movie 'Pulse' ('06, Hor) Zach Grenier.
40 SPIKE (Tu) Repo Games (Th) Jail
39 FX (M, Tu) How I Met Your Mother (Th) Movie '27 Dresses' ('08, Com) Katherine Heigl. (F) Two and a Half Men
61 NGEO (W, F) Bid & Destroy
37 SPEED GearZ
28 OUT (M) Fear No Evil (Tu) Bone Collector (W) Tracks Across Africa (Th) Drop Zone (F) Whitetail Freaks
50 WE (Tu) 19 Kids and Counting (F) Brides of Beverly Hills
45 DISN [5:40] (W) Mater's Tall Tales
51 AMC [5:45] (Tu) Movie 'Friday the 13th, Part 8: Jason Takes Manhattan' ('89, Hor) Jensen Daggett.
45 DISN [5:45] (W) Phineas and Ferb
[5:55] 12 News at 6 p.m.
53 COMC [6:00] (W-F) South Park

5:30 p.m.

19 5 News at 5:30 p.m.
6 WJAC-TV News at 5:30 p.m.
7 (8) Dish Nation
8 WHAG News
West Virginia Tonight Live
13 (13) The Electric Company
16 (22) BBC World News: America
59 HIST (M) Pawn Stars
24 ESPN2 (W) SportsNation
23 ESPN Pardon the Interruption
47 NICK SpongeBob SquarePants
45 DISN (

Save 5¢ on every gallon of gas with card (see store for details)
SUNOCO
435 North 3rd St.
Oakland • 301-334-1199
Open Monday thru Friday 5 a.m. to Midnight
Saturday & Sunday 6 a.m. to Midnight
www.oakland7eleven.com
7 ELEVEN

Complete TV listings available for your iPad!
www.TheRepublicanNews.com

Need a Trailer?
•Homesteader Enclosed Trailers
•Adam Horse & Livestock Trailers •Belmont Trailers
•Superior Utility Trailers
We service all makes and models & perform D.O.T. Inspections.
WE BUY, SELL & TRADE TRAILERS!
Garrett Automotive
"Since 1973"
Oakland, Md.
301-387-6148
www.garrettautomotive.net

buy four WILDPEAK tires and get up to $100
FALKEN
UNIROYAL
HANKOOK
BFGoodrich
MICHELIN
BUTLER Tire Center
(across from Northern High School)
Hours: Mon. - Fri., 9-6; Sat., 9 - 3
HERCULES TIRES
301-746-8227

SATURDAY DAYTIME — OCTOBER 27, 2012

	6 AM	6:30	7 AM	7:30	8 AM	8:30	9 AM	9:30	10 AM	10:30	11 AM	11:30	12 PM	12:30	1 PM	1:30	2 PM	2:30	3 PM	3:30	4 PM	4:30	5 PM	5:30
ABC (4) 4	(5:00) Channel 4 Action News		Good Morning America Saturday		Channel 4 Action News				Wild Countdown	Ocean Mysteries	Born to Explore	Sea Rescue	NCAA Football (L)							NCAA Football (L)				
CBS (2) (5) 19 5	5 2 KDKA Saturday Morning News 19 (2:05) Wize Buys TV		19 The Doodlebops	19 The Doodlebops	5 2 Saturday 19 BusyT	19 Busytown Mysteries	19 Morning Saturday A discussion of current events and a variety of topics that affect our world today. David Crosby, Stephen Stills		5 2 Liberty's Kids	5 2 Liberty's Kids	5 2 Hometown High Q 19 Liberty's Kids	5 2 Hometown High Q 19 Liberty's Kids	Paid Program	Paid Program	5 2 To Be Announced 19 College Football Uncut "Florida State" (N)		Tractor Pulling Pro -- Wheatland, Mo.		College Football Today (L)	NCAA Football Georgia vs. Florida (L)				
MNT (22) 7	Paid	Paid	M❤d About	Exploration	Paid	Paid	Paid	Paid	Paid	Paid	Paid	Paid	NCAA Football Mississippi (Ole Miss) vs. Arkansas (L)							Paid	Paid	Paid	Family Guy	Family Guy
NBC (6) (25) 8 (11) 11 (12)	6 Paid 8 Whag Week. 11 (11) 11 News Old House	6 Paid Program	6 8 Saturday Today (N)				6 Paid 8 NoodleDoodle Dana Holgerson	6 Paid Program 8 Pajanimals	6 Noodle and Doodle 8 Poppy Cat	6 11 (11) Pajanimals 8 Justin Time	6 11 (11) Poppy Cat 8 LazyTown	6 11 (11) Justin Time 8 The Wiggles	6 11 (11) LazyTown 8 ACC Blitz	6 11 (11) The Wiggles 8 To Be Announced	6 Paid Program 11 (11) Noodle and Doodle	MLS Soccer New York Red Bulls vs. Philadelphia Union Site: PPL Park -- Chester, Pa. (L)			Triathlon Ironman World Championship -- Kona, Hawaii				
FOX (53) 10	Paid	Paid	Live, Life	W. America	Paid	Paid	Paid	Paid	Weekend Marketplace				Paid	30 Rock	30 Rock	The Big Bang	Two 1/2...	The Big Bang	Pre-game	NCAA Football Texas Tech vs. Kansas State (L)				
PBS (13) 13	Teaching Channel		Wash. Week	WealthTrack	Truth Money	To Contrary	McLaugh	Religion N.	QED Cooks	CookCountry	Test Kitchen	Lidia's Italy	Ciao Italia	Martha	J. Pépin	History	V.Garden	Woodsh'p	Wood Shop	Ask House	Old House	Cooking	Smart Travel	Steves' Euro
PBS (36) 16	Fons&Porter	Joy-Painting	Sew Nancy	Sewing	Hometime	Amer. Wood	This Old House		S.Wine	Appearances	Time Goes	Martha	Pepin	Louisiana	Primal Grill	Sara's Meals	Baking Julia	Chef Besh	Julia Kitch	CookCountry	Test Kitchen	Lidia's Italy	Motorweek	Outdoors
ESPN 23	SportsCenter		SportsCenter		SportsCenter		SportsCenter		College Football Game Day (L)				NCAA Football Tennessee vs. South Carolina (L)						Scoreboard	ESPN Goal Line (L)				Football
ESPN2 24	(5:00) NCAA Football		NFL Live (N)		SportsNation (P)		NFL Live		SportsCenter				NCAA Football Iowa vs. Northwestern (L)						Scoreboard	NCAA Football (L)				
ROOT 26	Aventure	BabeOutdoor	N.A. Hunter	Woods	Paid	Paid	Endless Golf	Myrtle Beach	Gametape	Football	Mountaineer	Football	NCAA Football Texas vs. Kansas							NCAA Football TCU vs. Oklahoma State (L)				
SPEED 27	Consumer	Consumer	Chop, Cut	Chop, Cut	Truck U	GearZ	GearZ	NASCAR Auto	Racing	NASCAR Racing	Kroger 200	Live!	NASCAR Auto Racing		Live!	NCWTS	NASCAR Truck Racing Kroger 200 (L)				Performance	Hot Rod TV	MonsterJ. "Baltimore" (N)	
OUT 28	Gold Fever		Savage Wild	Monster Fish	Spanish Fly	L.L. Bean	Buckmasters	Sasquatch	Buck C.	Furtakers	Rapid Fire	Assignment	Gold Fever		Alaskan	Hunt	Scouting	Reel In	NascarOutd'r	Red Arrow	Outdoors	Solo Hunters	Outdoor	Best of West
LIFE 29	Paid	Paid	Paid	Paid	Paid	Paid	Paid	Paid	Paid	Paid	My Life is a Lifetime Movie		★★ Dead at 17 ('08, Dra) John Bregar, Barbara Niven.				★★★ Seventeen and Missing Dedee Pfeiffer.			Betrayed at 17 ('11, Dra) Katie Gill, Alexandra Paul.				
FNC 30	Fox & Friends Saturday								Bulls & Bears	Cavuto	Forbes Fox	Cashin' In	America's News HQ		America's News HQ		Journal Edit.	Fox News	Special Report	America's News HQ				
CNN 31	Weekend Early Start		Early Start	News	CNN Saturday Morning News			Bottom Line	CNN Saturday Morning News				CNN Newsroom		Your Money		CNN Newsroom		CNN Newsroom	Newsroom		Sanjay	CNN Newsroom	
MSNBC 34	The Rachel Maddow Show		Weekends With Alex Witt		Up With Chris Hayes				Melissa Harris-Perry				Weekends With Alex Witt				MSNBC Live		MSNBC Live	MSNBC Live			MSNBC Documentary	
TNT 35	Law & Order "Sects"		Law & Order "Shotgun"		Law & Order "Trade This"		Law & Order "Gov Love"		Major Crimes "Reloaded"		Rizzoli "Crazy for You"		Supernatural		Super. "It's a Terrible Life"		Supernatural		Supernatural "Fallen Idols"	Supernatural			Supernatural	
TBS 36	Married	Married / Earl	(:25) Acc.Jim	:55 ThereYet	(:25) Browns	(:55) Payne	(:25) Acc.Jim	(:55) ★★★ I Love You, Man ('09, Com) Rashida Jones, Paul Rudd.					(:55) ★★ Bewitched ('05, Com) Nicole Kidman.				★★ Wild, Wild West ('99, Act) Kevin Kline, Will Smith.			Friends	Friends	Friends	Friends	
WGN 37	Singsation	Chicago	Paid	Paid	Paid	Paid	Matlock		Matlock		Law & Order: CI. "30"		Law & Order: CI "Silencer"		Law & Order: C.I. "Players"		Law & Order: C.I. "Loyalty"		Law & Order: C.I. "Loyalty"	Law & O: CI "Consumed"			Law:CI "Semi-Detached"	
USA 38	Paid Program		Paid Program		Paid Program		NCIS "My Other Left Foot"		NCIS "The Meat Puzzle"		NCIS "Hometown Hero"		NCIS "Silver War"		NCIS "Bloodbath"		NCIS "Suspicion"		NCIS "In the Zone"	NCIS "Love & War"			NCIS "Moonlighting"	
FX 39	Paid	Paid	★★ Darkness Falls ('03, Hor) Chaney Kley				Met-Mother	Met-Mother	Met-Mother	Two 1/2...	Two 1/2...	Two 1/2...	★★★ Hellboy (2004, Sci-Fi) John Hurt, Selma Blair, Ron Perlman.						NCAA Football UCLA vs. Arizona State (L)					
SPIKE 40	Paid Program		Paid Program		Paid Program		Xtreme 4x4	Horsepower	Trucks!	Muscle.. (N)	Ink Master		Ink Mstr "Semi Nude 911"		Ink Master		Ink Master		★★ Crank 2: High Voltage ('09, Act) Jason Statham.				★★★ The Punisher	
A&E 41	Info-Doc.	Info-Doc.	Sell House	Sell House	Flip This House	"Flip-Flop"	Flip House	"Pipe Dreams"	Flip This House		Flipping Boston		Flipping Boston (N)		Ship Wars	Ship Wars	Ship Wars	Ship Wars	Ship Wars	Ship Wars	Exterminator	Exterminator	Exterminator	Exterminator
HALL 43	I Love Lucy	I Love Lucy	I Love Lucy	I Love Lucy	I Love Lucy	I Love Lucy	Golden Girls	Golden Girls	Golden Girls	Golden Girls	The Good Witch's Family ('11, Fam) Catherine Bell.		★★★ The Good Witch ('08, Fam) Catherine Bell.						★★★★ The Good Witch's Garden Peter MacNeill.				The Good Witch's Gift	
FAM 44	Paid	Paid	★★★ Hook (1991, Fantasy) Dustin Hoffman, Julia Roberts, Robin Williams.						★★ Scooby Doo ('02, Fam) Freddie Prinze Jr.				★★ Scooby Doo 2: Monsters Unleashed				★★★ The Addams Family Anjelica Huston.			★★ Addams Family Values Anjelica Huston.				
DISN 45	Einsteins	Spookley the Square P...	McStuffins	Mickey M.	Jake		Phineas Ferb	Laugh! / Ferb	Laugh/ Gravity	Laugh! / FishH	A.N.T. Farm	Jessie	Wizards	Wizards	Good Luck ...	★ Halloweentown Debbie Reynolds.			Halloweentown 2: Kalabar's Revenge	(:45) ★★ Halloweentown High				
NICK 47	Penguins!	Penguins!	Odd Parents	Odd Parents	SpongeBob	SpongeBob	SpongeBob	SpongeBob	SpongeBob	SpongeBob	Ninja Turtles	Kung Fu	T.U.F.F.	Robot	P. Rangers	Odd Parents	Kung Fu	Kung Fu	Kung Fu	SpongeBob	SpongeBob	SpongeBob	Victorious	Victorious
TVLND 48	Roseanne	(:35) Rose.	(:10) Rose.	(:50) Rose.	(:25) Roseanne		Roseanne	Roseanne	Roseanne	Roseanne	Roseanne	Roseanne	Roseanne	Roseanne	Roseanne	Roseanne	Roseanne	Roseanne	Roseanne	Roseanne	Roseanne	Roseanne	Cosby Show	Cosby Show
WE 50	(5:00) Paid Program						Paid	Paid	Roseanne	Roseanne	Roseanne	Roseanne	Roseanne	Roseanne	Roseanne	Roseanne	Wedding "Burlesque Bride"		Wedding "Mermaid Bride"	My Fair Wedding			My Fair Wedding	
AMC 51	Stooges	★★★ The War of the Worlds ('53, Sci-Fi) Gene Barry.			★★ Tales From the Darkside Christian Slater.				★★★ The Frighteners ('96, Hor) Trini Alvarado, Michael J. Fox.				★★ Jeepers Creepers ('01, Hor) Gina Philips.						★★★ Predator ('87, Sci-Fi) Carl Weathers, Arnold Schwarzenegger.					Movie
COMC 53	Paid	Paid	Paid	Paid	D.L. Hughley: Unapologetic		★★★ The Original Kings of Comedy Steve Harvey.				★★ Beverly Hills Cop II ('87, Com) Eddie Murphy.				★★ Balls of Fury ('07, Com) Dan Fogler.				★★ Waiting ('05, Com) Justin Long, Ryan Reynolds.				★★ Semi-Pro	
TLC 54	Paid	Paid	Paid	Paid	Paid	Paid	Property Ladder		Property Ladder		Property Ladder		20/20 "Parents' Torment"		Haunt. "House of the Dead"		Haunt. "Echoes of the Past"		A Haunting "Spellbound"	20/20 on TLC			20/20 "Limber and Lethal"	
DISC 56	Paid	Paid	Paid	Paid	Paid	Paid	Alaska: The Last Frontier		Chopper "Full Circle"		I Was Mummified		A Haunting		Vampire Secrets				Quest "Vampire Beast"	Exorcist Files "Infestation"			Exorcists: The True Story	
HIST 59	Info-Doc.	Info-Doc.	Heavy Metal		Marvels "Mummy Tech"		Marvels "Halloween Tech"		Cities of the Underworld		Lost Worlds		Bloodlines		Vampire Secrets				Quest "Vampire Beast"	Quest "American Werewolf"			The Real Wolfman	
NGEO 61	Paid Program						Trooper "Cowboy Fugitive"		State Troop. "Knife Fight"		Doomsday Bugged		Guns "Family at War"		Family Guns		Guns "I Wanna Jeep"		Family Guns "Grim Reaper"	Guns "One Shot, One Kill"			Guns "Cowboy Shootout"	
SYFY 62	Paid	Paid	Paid	Paid	Paid	Paid	Scare Tactics	Scare Tactics	Scare Tactics	★★ Planet Terror ('07, Act) Rose McGowan.				★ From Dusk Till Dawn 2: Texas Blood Money				★ From Dusk Till Dawn 3: The Hangman's Daughter		★★★ Dawn of the Dead Sarah Polley.				
TOON 67	Looney	Looney	Scan 2 Go	Redakai	Beyblade (N)	Pokemon (N)	Ben 10	StarWars (N)	Green	Justice (N)	CloneWars	Level Up	NinjaGo	Powerpuff G.	Samurai Jack	Finn/ Jake	Adventure T.	Annoying	Regular	Regular	Scary Godmother			Scary Godmother

SATURDAY EVENING — OCTOBER 27, 2012

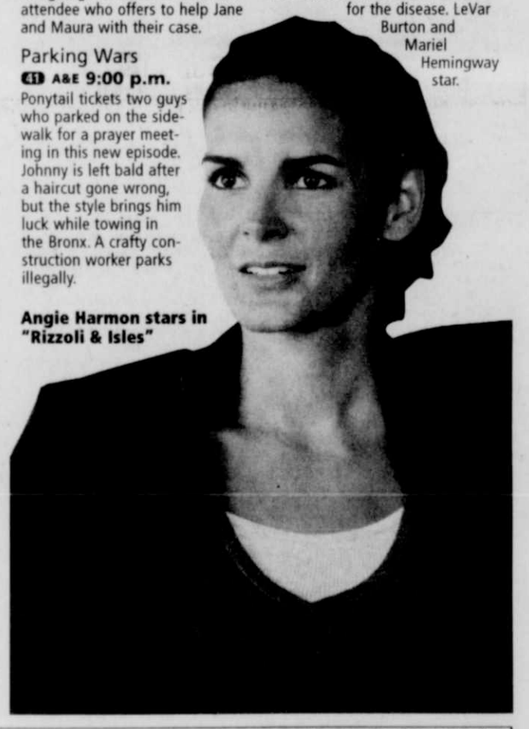
	6 PM	6:30	7 PM	7:30	8 PM	8:30	9 PM	9:30	10 PM	10:30	11 PM	11:30	12 AM	12:30	1 AM	1:30
ABC (4) 4	(3:30) NCAA Football (L)	College Post-game (L)	Channel 4 Action News	Inside Edition Weekend	Saturday Night Football Showcase (L) / (:05) NCAA Football (L)						(:20) College Post-game (L)	Channel 4 Action News	Castle		Castle	
CBS (2) (5) 19 5	(3:30) NCAA Football Georgia vs. Florida (L)		5 2 KDKA-TV News 19 5 News	5 2 Insider Weekend 19 Ent. Tonight	Hawaii Five-0 "Pu'olo" McGarrett is rocked to his core when Chin Ho tells him shocking news about Joe White.		Criminal Minds "Dorado Falls" The BAU investigates a mass murder at a Virginia Internet security company.		48 Hours "Beauty School Bloodbath" (N)		5 2 KDKA-TV News at Eleven 19 5 News	5 2 (:35) Steelers Huddle 19 (:35) Met-Mother	5 2 (:05) CSI: Miami 19 (:05) How I Met Your Mother	19 (:35) Comedy.TV	5 2 (:05) Criminal Minds	19 (:35) Extra Weekend
MNT (22) 7	Ring of Honor Wrestling		Seinfeld	Seinfeld	Alien Trespass ('09, Sci-Fi) Jenni Baird, Eric McCormack.				11 News	Paid Program	Paid Program	Paid Program	Paid Program	Paid Program	Paid Program	Futurama	Futurama
NBC (6) (25) 8 (11) 11 (12)	6 News 8 WHAG News 11 (11) News 12 News	NBC Nightly News: Weekend Edition	6 Judy 8 Whag Week. 11 (11) J. Bettis Jeopardy	6 BBang 8 Sports 11 (11) Hines Ward FortuneWeekend	Revolution Fifteen years after the power went out for good, people are just starting to adapt.		Chicago Fire "Professional Courtesy" Casey must decide if whether to turn in a drunk driver who is the son of a dirty cop.		Law & Order: Special Victims Unit "Manhattan Vigil" A kidnapping reminds the detectives of an unsolved case from 13 years prior.		6 WJAC News 8 Weekend 11 (11) News 12 News	Saturday Night Live This sketch comedy show features segments that spoof prominent figures in popular culture.			6 BBang 8 Comedy 11 (11) J.Bettis CSI	6 BBang "The Herb Garden Germination" 11 (11) Promo TV
FOX (53) 10	(3:30) NCAA Football (L)		Game Break	MLB Baseball World Series (L)								Chef "Top 13 Compete"		30 Seconds	Paid Program	Bones	
PBS (13) 13	Antiques Roadshow		L. Welk "Halloween Party"		Appearances	Time Goes By	Doc Martin "Haemophobia"		Filmmaker "More Shorts"		Austin City Limits			Introducing Nathan Pacheco			Brit Floyd
PBS (36) 16	Antiques Roadshow		M'piece "Inspector Lewis: Fearful Symmetry"		Time Goes By		MDL / Appear.	S.Wine	Being Served	Yes Minister	Fawlty Towers	Vicar Dibley	MDLotto / Fest	Theater Talk	Front Row Center		
ESPN 23	(5:30) NCAA Football Ohio State vs. Penn State (L)				NCAA Football Mississippi State University vs. Alabama (L)							SportsCenter			SportsCenter		
ESPN2 24	3:30 Football	Scoreboard	Football Scoreboard (L)		NCAA Football Michigan State vs. Nebraska (L)							SportsCenter	Daily Dime "Season Preview"		College Football Final		Drag R.
ROOT 26	(3:30) NCAA Football (L)		NCAA Football Baylor vs. Iowa State (L)								Spotlight	NCAA Football Idaho State vs. Montana					
SPEED 27	Lucas Oil	Guys Garage	Speed Center	Auto Racing World of Outlaws					NASCAR Truck Racing Kroger 200 Camping World Series			NASCAR Auto Racing		Performance	FIM Motorcycle Racing		
OUT 28	Team Elk	Outdoorsman	S. Michaels	Grateful	Hunters	JimmyBig	Outdoors	Hunting	Trophy Quest	Scentblocker	Outfitter	Expedition	Ted Nugent	Craig Morgan	West Ex.	High Places	
LIFE 29	★★ Accused at 17 ('10, Dra) Cynthia Gibb.				Stalked at 17 ('12, Dra) Taylor Spreitler. (P) (N)				My Life... "Lovely Little Liars"		My Life is a Lifetime Movie		Stalked at 17 ('12, Dra) Jamie Luner, Taylor Spreitler.				
FNC 30	America's News HQ		Fox Report Weekend		Huckabee		Justice With Judge Jeanine		Fox Report Weekend		Journal Edit.	Fox News	Justice With Judge Jeanine		Fox Report Weekend		
CNN 31	The Situation Room		CNN Newsroom		Global Lessons		Piers Morgan Tonight		CNN Newsroom		Global Lessons		Piers Morgan Tonight		CNN Newsroom		
MSNBC 34	MSNBC Documentary		MSNBC Documentary		MSNBC Documentary		MSNBC Documentary		MSNBC Documentary		MSNBC Documentary		MSNBC Documentary		MSNBC Documentary		
TNT 35	Supernatural		Supernatural		Supernatural		Supernatural		Super. "The French Mistake"		Supernatural		Super. "Mommy Dearest"		Supernatural "Pilot"		
TBS 36	King-Queens	King-Queens	King-Queens	King-Queens	The Big Bang	The Big Bang	★★ Talladega Nights: The Ballad of Ricky Bobby				(:20) ★★★ Harold and Kumar Go to White Castle				(:05) ★★★ Road Trip		
WGN 37	Law & Order: C.I.		Funniest Home Videos		Funniest Home Videos		Funniest Home Videos		Funniest Home Videos		Bones		Bones		30 Rock	30 Rock	
USA 38	NCIS "Borderland"		NCIS "Witch Hunt"		NCIS "Chimera"		NCIS "Murder 2.0"		NCIS "Code of Conduct"		NCIS "Cracked"		NCIS "My Other Left Foot"		NCIS "The Meat Puzzle"		
FX 39	(3:) Football	Two and Half	★★ Twilight ('08, Drama) Robert Pattinson, Billy Burke, Kristen Stewart.				★★ The Twilight Saga: New Moon ('09, Dra) Taylor Lautner, Kristen Stewart.							BrandX	Total Biase	Sunny	
SPIKE 40	(5:00) ★★★ The Punisher Thomas Jane.		★★ The Fast and the Furious: Tokyo Drift ('06, Act) Lucas Black.						★★ The Fast and the Furious: Tokyo Drift ('06, Act) Lucas Black.				★★ Fighting ('09, Act) Channing Tatum.				
A&E 41	Exterminator	Exterminator	Storage Wars	Storage Wars	Storage Wars	Storage Wars	Parking (N)	Parking (N)	Exterminator	Billy (N)	Exterminator	Exterminator	Storage Wars	Storage Wars	Parking Wars	Parking Wars	
HALL 43	5: The Good Witch's Gift		The Good Witch's Family ('11, Fam) Catherine Bell.				The Good Witch's Charm ('1, Fam) Ashley Leggat.				The Good Witch's Charm ('1, Fam) Ashley Leggat.				Golden Girls	Golden Girls	
FAM 44	★★★ Matilda ('96, Fam) Danny DeVito, Mara Wilson.				★★ Monster House ('06, Ani) Mitchel Musso.				★★ Monster House ('06, Ani) Mitchel Musso.				★★ Coraline ('09, Fant) Teri Hatcher, Dakota Fanning.				
DISN 45	(:20) ★★ Return to Halloweentown Sara Paxton.				Girl vs. Monster ('12, Com) Olivia Holt.		:40 Dog Blog		(:05) Gravity	Jessie	Babysitter	Babysitter	Good Luck ...	Phineas Ferb	Fish Hooks	Wizards	
NICK 47	Victorious	Victorious	Victorious	Victorious	iCarly	Victorious	Big Time R.	How to Rock	The Nanny	The Nanny	Friends	Friends	Friends	Friends	George Lopez	George Lopez	
TVLND 48	Cosby Show	Cosby Show	Cosby Show	Cosby Show	Cosby Show	Cosby Show	Loves Ray	Loves Ray	Loves Ray	Loves Ray	Loves Ray	King-Queens	King-Queens	King-Queens	King-Queens	'70s Show	
WE 50	My Fair Wedding		My Fair Wedding		My Fair Wedding		My Fair Wedding (N)		My Fair Wedding		My Fair Wedding		My Fair Wedding		★★★ Return to Me		
AMC 51	(5:30) ★★ Predator II ('90, Act) Danny Glover.				★★ Alien vs. Predator ('04, Hor) Sanaa Lathan.				(:15) ★★★ Predator ('87, Sci-Fi) Carl Weathers, Arnold Schwarzenegger.				(:45) ★★ Predator II Danny Glover.				
COMC 53	(5:00) ★★ Semi-Pro		★★ Half Baked ('98, Com) Jim Breuer, Dave Chappelle.				Katt Williams		Kevin Hart: Seriously Funny		D.L. Hughley (N)		Katt Williams		Kevin Hart: Seriously Funny		
TLC 54	20/20 "Angels and Demons"		48 Hours.. "Lady in the Pool"		48 Hours: Hard Evidence		48 Hours: Hard Evidence (N)		48 Hours "Family Affair" (N)		48 Hours: Hard Evidence		48 Hours: Hard Evidence		48 Hours.. "Family Affair"		
DISC 56	How Evil Are You?		To Be Announced		To Be Announced		To Be Announced		To Be Announced		To Be Announced		To Be Announced		To Be Announced		
HIST 59	(5:00) The Real Wolfman		Pawn Stars	Pawn Stars	The Men Who Built America "Bloody Battles"				Pawn Stars	Pawn Stars	The Men Who Built America "Bloody Battles"						
NGEO 61	Being: Liverpool "Walk On"		Drugs, Inc. "Ketamine"		Alaska Troopers "Drug Bust"		Alaska State Troopers		Doomsday Bugged (N)		Alaska Troopers "Drug Bust"		Alaska State Troopers		Doomsday Bugged		
SYFY 62	(4:30) Dawn of the Dead		Zombie Apocalypse ('11, Hor) Ving Rhames.				Rise of the Zombies ('12, Hor) Mariel Hemingway. (P)				★★★ Dawn of the Dead ('04, Hor) Sarah Polley.				Rise of the Zombies		
TOON 67	★★ Pirates of the Caribbean: Dead Man's Chest ('06, Adv) Johnny Depp.						Venture Bros.	Family Guy	Family Guy	Cleveland	Black Dyna	Boondocks	Bleach	Samurai 7	Casshern Sins	Eureka 7	

Saturday

Rizzoli & Isles
35 TNT 11:00 a.m.
After the murder of a husband-and-wife team of psychiatrists, the detectives have only partial clues to find the murderer in this rebroadcast. Country singer Craig Morgan guest stars as a seminar attendee who offers to help Jane and Maura with their case.

Parking Wars
41 A&E 9:00 p.m.
Ponytail tickets two guys who parked on the sidewalk for a prayer meeting in this new episode. Johnny is left bald after a haircut gone wrong, but the style brings him luck while towing in the Bronx. A crafty construction worker parks illegally.

Rise of the Zombies
62 SYFY 9:00 p.m.
A desperate group of survivors try to escape zombies by locking themselves inside Alcatraz in this premiere horror flick. They later set out to find a scientist rumoured to have found a cure for the disease. LeVar Burton and Mariel Hemingway star.



Angie Harmon stars in "Rizzoli & Isles"

SUNDAY DAYTIME — OCTOBER 28, 2012

	6 AM	6:30	7 AM	7:30	8 AM	8:30	9 AM	9:30	10 AM	10:30	11 AM	11:30	12 PM	12:30	1 PM	1:30	2 PM	2:30	3 PM	3:30	4 PM	4:30	5 PM	5:30
ABC (4) 4	(5:00) Channel 4 Action News		Good Morning America Sunday		Channel 4 Action News				This Week With George Stephanopoulos		Chris Matthews	Paid Program	Recipe Rehab	Food for Thought	Teen Kids News	★★★ No Way Out The secretary of defense and his loyal aid try to cover up the murder of a call girl.			CMA Close Up	Ball Boys	Ball Boys	PA Senate Debate	
CBS (2) (5) 19 5	5 2 Lynne Hayes 19 (2:35) Wize Buys TV	5 2 Sunday Business Page	5 2 Busytown Mysteries 19 Animal Rescue	5 2 Busytown Mysteries 19 The Young Icons	5 2 Joel Osteen 19 Hard to Hunt	5 2 Edition 19 Dog Tales	CBS Sunday Morning Information about current events provided by Charles Osgood and other correspondents.		5 2 Face the Nation 19 Face the Nation		19 Elder Care Answers	5 2 Steelers Kick-Off 19 J & J Outdoors	The NFL Today Analysts comment on the latest NFL events and make their game predictions. (L)		5 2 ★★★ The Thing Called Love (1993, Drama) River Phoenix. A young songwriter and her friends head to Nashville where they hope to make it big. 19 NFL Football New England Patriots vs. St. Louis Rams Site: Edward Jones Dome (L)			5 2 (:05) CBS Sports Spectacular "Golf's Best of 2012"		5 2 NFL Football Oakland Raiders vs. Kansas City Chiefs (L) 19 (:05) Sports Spec. "Golf's Best of 2012"		19 (:05) To Be Announced	
MNT (22) 7	Paid	Paid	Paid	Paid	Paid	Paid	Paid	Paid	Paid	Paid	Paid	Paid	★★ Spy Kids 3D: Game Over Antonio Banderas.				Friends	Friends	Friends	Friends	Bloopers	Bloopers	Burn Notice "Old Friends"	
NBC (6) (25) 8 (11) 11 (12)	6 Business 8 WHAG 11 (11) (5:30) 11 News Paid	6 Gospel Notes Paid Program	6 In Touch Ministries 8 Chris Matthews Upper Room Church	8 Contemporary Retirement Evangelistic Outreach	6 8 Sunday Today (N) Decision Makers Host Bray Cary and featured guests discuss topics important to West Virginians.		6 Meet Press 8 WHAG Weekened Sunday Today (N)	8 WHAG News U Can Use	6 Paid Program 8 11 (11) Meet the Press	6 Paid Program	6 VanImpe 8 Paid 11 (11) Business JewelCityChurch	6 Hyndman M. 8 11 (11) Paid Faith Seeds with	6 8 Paid Program 11 (11) Cash Cab	Paid Program	6 8 Paid Program 11 (11) Paid Program The Closer	6 8 Paid Program 11 (11) Cops	ISU Figure Skating Grand Prix -- Windsor, Ont. (L)			PBR Bull Riding Finals -- Las Vegas, Nev. (L)			
FOX (53) 10	Our World	Paid	Paid	Paid	Paid	Paid	Paid	Paid	Fox News Sunday		Paid	Paid	Fox NFL Sunday		NFL Football Washington Redskins vs. Pittsburgh Steelers Site: Heinz Field (L)					(:15) NFL Football New York Giants vs. Dallas Cowboys (L)				
PBS (13) 13	Sesame Street		Peep/Pocoyo	Mr. Rogers	Daniel Tiger	Bob Builder	Thomas	Franny Feet	Animal Baby	SciGirls	Cyberchase	Fetch!	Pennsylvania		Conversation	Portrayal	Horizons	Experience	Portrayal&Perception	Going Blind				Microbes
PBS (36) 16	Sesame Street		C.George	Cat/ Hat	Super WHY!	Dinosaur T.	Daniel Tiger	Generation	E Street	Amer. Wood	Old House	Ask House	Motorweek	ArtWorks	MDL/ Antiques	Inspector "Gently With the Innocents"			Antiques Roadshow	Moyers and Company			Masterpiece Mystery!	
ESPN 23	4:30 Football	MatchUp	SportsCenter		SportsCenter		SportsCenter		NFL Countdown (L)						NASCAR Countdown (L)		NASCAR Auto Racing Tums Fast Relief 500 Sprint Cup Series Site: Martinsville Speedway -- Martinsville, Va. (L)							
ESPN2 24	SportsCenter		College Football Final		MatchUp (N)	NASCAR Now (L)		(:25) EPL Soccer Liverpool vs. Everton (L)				Fantasy Football Now (L)			College Football Final		WTA Tennis BNP Paribas Championship			NHRA Drag Racing		Fitness	Fitness	
ROOT 26	Paid	Paid	Paid	Paid	Paid	Right Out.	Triple Mag	Wild Penn.	Game Time	Downunder	GarageTreas.	Performance	Penn State	Softball 360 Degrees	Brawl Call	WPT Poker			Boat Racing		Golden Age	Boys/ Hall	Action Sports World Tour	
SPEED 27	Consumer	Consumer Showcase	GearZ		Car Crazy	Truck U	Guys Garage	Classic Car	Performance	Speed Center	NASCAR RaceDay "Martinsville" (L)				Racing TORC Championship		F1 Auto Racing Grand Prix of India Site: Jaypee International Circuit				ShelbyCobra	FIM Motorcycle Racing		
OUT 28	Gun Nuts	Weapon	Total O.	Outdoors	Sasquatch	Huntin'	Driven TV	PBR	Bass Pro	Amer. Archer	Drop Zone	HS Legends	The Choice	Outdoor A.	BassNextGen	Bushman	West Ex.	Nosler	Team Elk	The Flush	Ducks Ultd.	The Pros	Outdoors	Tracks Africa
LIFE 29	Paid	Paid	In Touch Ministries		Hour-Power	Turn. Point	Joel Osteen	Paid	Old Christine	Old Christine	Houstons Remember		Houstons	Houstons	★ I Know Who Killed Me ('07, Dra) Lindsay Lohan.				★★★ Mean Girls ('04, Com/Dra) Lindsay Lohan.		Stalked at 17			
FNC 30	FOX & Friends Sunday								News HQ	Housecall	America's News HQ		America's News HQ				Fox News		Stossel		America's News HQ			
CNN 31	Weekend Early Start		Early Start	Sanjay	Saturday Morning New		State of the Union		Fareed Zakaria GPS		Reliable Sources		State of the Union		Fareed Zakaria GPS		The Next List	Newsroom	Your Money		CNN Newsroom		CNN Newsroom	
MSNBC 34	MSNBC Documentary		Hardball	Business	Up With Chris Hayes				Melissa Harris-Perry				Weekends With Alex Witt				Meet the Press		MSNBC Live		MSNBC Live		MSNBC Documentary	
TNT 35	Super. "Mystery Spot"		Super. "Monster Movie"		Super. "Yellow Fever"		Supernatural		Super. "Wishful Thinking"		Super. "Sex and Violence"		Law & Order "Falling"		Law & Order		★★ The Mummy Returns ('01, Adv) Rachel Weisz, Brendan Fraser.			★★ Men in Black II Will Smith.				
TBS 36	Married	Married	Home Imp	Home Imp	Friends	Friends	Friends	Friends	★★ Not Another Teen Movie		(:45) ★★ American Pie 2 ('01, Com) Jason Biggs.		(:45) ★★ Tommy Boy ('95, Com) Chris Farley.				(:45) ★★★ Road Trip ('00, Com) Breckin Meyer.							Movie
WGN 37	Tomorrow	Paid	Paid	Facts	Key of David	Beyond Day	Matlock "The Legacy" 1/2		Matlock "The Legacy" 2/2		★★ Home on the Range ('04, Ani) Roseanne.				★★ Brother Bear ('03, Ani) Joaquin Phoenix.				★★ Spy Kids 3D: Game Over Antonio Banderas.		30 Rock		Home Videos	
USA 38	Paid Program		Paid Program		Paid Program		Covert Affairs		★★ Underworld: Rise of the Lycans Michael Sheen.				Law & Order: S.V.U. "911"		Law & Order: S.V.U. "Pure"		Law&O.:SVU "Charisma"		Law&O.:SVU "Scavenger"		Law&O.:SVU "Countdown"		Law&O.:SVU "Dominance"	
FX 39	Paid	Paid	Smarter	Smarter	★★★ Hellboy (2004, Sci-Fi) John Hurt, Selma Blair, Ron Perlman.						★★ 30 Days

Late Laughs

The Tonight Show: Jay Leno

A friend of Lindsay Lohan says she is not in a good place because people around her keep throwing her under the bus. You know, as long as Lindsay's under the bus and not driving it, I'm going to feel OK.

The No. 1 movie in the country is "Taken 2." Fifty million dollars it made. In this sequel, Liam Neeson's ex-wife is taken hostage. Divorced guys are calling it "the feel-good film of the year."

The Late Show: David Letterman

Here comes the vice-presidential debate. My favorite part of a debate is when a candidate

Trust us to care for all of your health needs.
• Prescription Delivery Service • Free Automatic Refill Program
• Hospital Beds, Wheelchairs, Walkers, Canes, Crutches • Diabetic Shoes & Supplies • Hot Flash Pajamas & Linens
Gregg's Rx PHARMACY
Your Health is Our Business
We Accept All Prescription Insurance Plans
— 2 LOCATIONS —
20 North Third Street
Oakland, MD
301-334-2197
greggspharmacy@gmail.com
www.greggspharmacy.com
101 Gregg Memorial Drive
Terra Alta, WV
304-789-2200
greggspharmacy@yahoo.com

Online 24/7 www.diehlsford.com
DIEHL'S Ford
YOUR FINISH LINE DEALER
ALT. US RT. 40 EAST, GRANTSVILLE, MD
301-895-5135 • 800-240-5135
www.dlehlsford.com
Hours: Monday - Friday 8:30-6:00
Saturday 8:30-2:00

SUNDAY EVENING — OCTOBER 28, 2012

	6 PM	6:30	7 PM	7:30	8 PM	8:30	9 PM	9:30	10 PM	10:30	11 PM	11:30	12 AM	12:30	1 AM	1:30
ABC (4) (4)	ABC World News	Channel 4 Action News	Home Videos Tom plays 'Head, Gut or Groin?.' (N)		Once Upon a Time "The Doctor" (N)		Revenge "Forgiveness" (N)		666 Park Avenue "A Crowd of Demons" (N)		Channel 4 Action News	Channel 4 Action News	Private Practice		Private Practice	
CBS (2) (19) (5) (5)	(5) (2) (4:00) NFL Football (L) (19) News	(19) CBS Sunday Evening News	60 Minutes A hard-hitting news show featuring investigative reports and interviews.		The Amazing Race Teams of two are pitted against each other in a race that spans the globe.		The Good Wife "Waiting for the Knock" Alicia and Diane scramble to protect Lemond Bishop, one of their most lucrative clients. (N)		The Mentalist "Red Dawn" See how Jane met Lisbon and the rest of the CBI team for the first time. (N)		(5) (2) KDKA-TV News at Eleven (19) News 5 Weekend	(5) (2) Sports Show (19) Face Nation	(5) (2) Paid Program (19) (:05) The Insider Weekend	(5) (2) The Insider Weekend (19) (:35) Bones	(5) (2) Extra Weekend	(19) (:35) Burn Notice
MNT (22) (7)	TMZ		'70s Show	'70s Show	Bones		Friends	Friends	Channel 11 News		Ring of Honor Wrestling		Paid Program	Paid Program	Old Christine	Old Christine
NBC (6) (25) (8) (11) (11) (12)	(6) News (8) Whag Week. (11) (11) News 12 News	NBC Nightly News: Weekend Edition	Football Night in America (L)		(:20) NFL Football New Orleans Saints vs. Denver Broncos Site: Sports Authority Field at Mile High -- Denver, Colo. (L)						(6) WJAC-TV News (8) Weekend (11) (11) News 12 News		(6) BBang (8) Sports (11) (11) CashCb CSI: Miami	(6) LawOrder "Corpus Delicti" (8) Whack (11) (11) LawOrder	(8) Paid Program Decision Makers	(6) (11) (11) Cops (8) Paid Program
FOX (53) (10)	(4:15) NFL Football (L)		The OT	MLB Baseball World Series (L)							The Big Bang	Jack VanImpe	The Big Bang	Paid Program	Paid Program	Judge Brown
PBS (13) (13)	Rare		Design Squad	Biz Kid$	Call the Midwife (N)		Masterpiece Classic (N)		Broadway: Musical		Best of Fest	Burt Wolf	Globe Trekker		Masterpiece Classic	
PBS (36) (16)	(5:) M'piece	Electoral Dysfunction			Call the Midwife (N)		MDLotto / Masterp. (N)		Europe's Debt		MI-5		Call the Midwife		Masterpiece Classic	
ESPN (23)	SportsCenter		SportsCenter		Countdown		MLS Soccer Seattle Sounders FC vs. Los Angeles Galaxy (L)				SportsCenter			SportsCenter		
ESPN2 (24)	Fitness	Fitness	Baseball Tonight (L)		NHRA Drag Racing Big O Tires National Site: Las Vegas Motor Speedway -- Las Vegas, Nev.						NASCAR Now (N)		NASCAR Auto Racing Tums Fast Relief 500			
ROOT (26)	Rodeo Championship Bull Riding			Pirates Ball	WPT Poker Legends of Poker		Poker Heartland Tour		UFC Unleashed		WPT Poker Legends of Poker		Premier Review		Being: Liverpool "Walk On"	
SPEED (27)	Victory Lane	DumbestStuff	Speed Center		Victory "Martinsville" (L)		Dave Despain (L)		Classic Car	Car Crazy	Touring Car Racing Australian V8 Supercars				Dave Despain	
OUT (28)	Live 2 Hunt	Dominant	Mathews TV	The Crush	Jim Shockey's WildGame		Realtree	Primos Truth	Bushman	Bone Collect	Craig Morgan	Red Arrow	Jim Shockey's	Realtree	Live 2 Hunt	WildGame
LIFE (29)	(5:00) Stalked at 17		Taken Back ('12, Thril) Moira Kelly, Amanda Tapping.						Abducted: The Carlina White Story Keke Palmer.		Taken Back ('12, Thril) Moira Kelly, Amanda Tapping.				Abducted: The Carlina...	
FNC (30)	Fox News		Fox Report Weekend		Huckabee		Stossel		Geraldo at Large		Huckabee		Stossel		Geraldo at Large	
CNN (31)	CNN Newsroom		CNN Newsroom		Romney Revealed A profile of Mitt Romney.			Obama Revealed A profile of Barack Obama.			Romney Revealed A profile of Mitt Romney.			Obama Revealed: The Man, The President		
MSNBC (34)	MSNBC Documentary		MSNBC Documentary		MSNBC Documentary		MSNBC Documentary		MSNBC Documentary		MSNBC Documentary		MSNBC Documentary		MSNBC Documentary	
TNT (35)	(:15) ★★ Resident Evil: Extinction Milla Jovovich.				★★★ The Dark Knight (2008, Action) Heath Ledger, Aaron Eckhart, Christian Bale.						(:15) ★★ Men in Black II ('02, Sci-Fi) Will Smith.				Resident Evil: Extinction	
TBS (36)	(5:45) Talladega Nights: The Ballad of Ricky Bobby				★★ Meet the Fockers ('04, Com) Ben Stiller, Robert De Niro.						★★ Meet the Fockers ('04, Com) Ben Stiller, Robert De Niro.				(:05) ★★ Scary Movie 3	
WGN (37)	(5:30) Videos	Bloopers	Bloopers	Met-Mother	Met-Mother	Met-Mother	Met-Mother	Met-Mother	WGN News	(:40) Replay	30 Rock	30 Rock	Rules of Eng	Rules of Eng	Scrubs	Scrubs
USA (38)	Law & Order: SVU "Angels"		Law & Order: S.V.U. "Lust"		Law & Order: SVU "Prodigy"		Law & Order: SVU "Rooftop"		Law & Order: SVU "Wrath"		★★ Eat Pray Love (2010, Romance) Richard Jenkins, Javier Bardem, Julia Roberts.					
FX (49)	★★ The Twilight Saga: New Moon ('09, Dra) Taylor Lautner, Kristen Stewart.						★★ The Twilight Saga: New Moon ('09, Dra) Taylor Lautner, Kristen Stewart.				★★ The Twilight Saga: New Moon Kristen Stewart.					
SPIKE (40)	4:30 The Last House o...		★★ Stephen King's It Six men and one woman are the unfortunate targets of a mean circus clown named Pennywise.								★★ The Crazies ('10, Myst) Radha Mitchell, Timothy Olyphant.					Ink Master
A&E (41)	Storage Wars	Storage Wars	Duck Dynasty	Duck Dynasty	Duck Dynasty	Duck Dynasty	Duck Dynasty	Duck Dynasty	Duck Dynasty	Duck Dynasty	Duck Dynasty	Duck Dynasty	Duck Dynasty	Duck Dynasty	Duck Dynasty	Duck Dynasty
HALL (43)	(4:55) Bailey's Mistake		(:55) ★★★ The Good Witch ('08, Fam) Catherine Bell.				★ The Good Witch's Charm ('1, Fam) Ashley Leggat.				Frasier	Frasier	Frasier	Frasier	Golden Girls	Golden Girls
FAM (44)	(5:30) ★★ Hocus Pocus Bette Midler.				★★ The Sorcerer's Apprentice ('10, Act) Alfred Molina, Nicolas Cage.				★★ Hocus Pocus ('93, Com) Bette Midler.				Joel Osteen	Kerry Shook	Z. Levitt	Paid Program
DISN (45)	Austin/ Ally	Shake It Up	Gravity Falls	Gravity Falls	GoodLuck (N)	Austin/ Ally	Shake It Up	Jessie	A.N.T. Farm	Gravity Falls	A.N.T. Farm	Babysitter	Wizards	Wizards	Life on Deck	Life on Deck
NICK (47)	Victorious	Victorious	Victorious	SpongeBob	See Dad Run	Jurassic Park "The Ride" Jurassic Park ride.						Friends	Friends	Friends	Friends	George Lopez
TVLND (48)	M*A*S*H	M*A*S*H	M*A*S*H	M*A*S*H	M*A*S*H	M*A*S*H	Loves Ray	Loves Ray	Loves Ray	Loves Ray	Loves Ray	King-Queens	King-Queens	King-Queens	King-Queens	'70s Show
WE (50)	Bride "Tabby and Davina"		Bride "Cristal and Sherry"		Bride "Cristal and Janelle"		Bridezillas		Bridezillas (N)		Bride "Cristal and Janelle"		Bridezillas		Bridezillas	
AMC (51)	(5:00) ★★★ Christine		The Walking Dead "Seed"		The Walking Dead "Sick"		Dead "Walk With Me" (N)		Dead "Walk With Me"		Talking (N)	Comic Bo (N)	Dead "Walk With Me"		Talking Dead	Comic Book
COMC (53)	Movie		(:45) ★★ The 40-Year-Old Virgin ('05, Com) Steve Carell.				★★ Jackass 3.5 ('11, Doc) Bam Margera.				Tosh.O	Brickleberry	South Park	Key & Peele	Stand Up	Mash Up
TLC (54)	Hoarding: Buried Alive		Breaking Amish "Final Days"		Long Island	Long Island	Medium (N)	Medium (N)	Amish "Decision Time" (N)		Long Island	Long Island	Amish "Decision Time"		Long Island	Long Island
DISC (56)	To Be Announced		To Be Announced		MythBusters "Fright Night"		Brainwashed		Flipping the White House		MythBusters "Fright Night"		Brainwashed		Flipping the White House	
HIST (59)	Pawn Stars	Pawn Stars	Pawn Stars	Pawn Stars	Pawn Stars	Pawn Stars	Pawn Stars	Pawn Stars	OutbackHunt "Bad Moon"		The Real Story of Halloween		Pawn Stars	Pawn Stars	Pawn Stars	Pawn Stars
NGEO (61)	Alaska State Troopers		Drugged "High on Crack"		Drugged "High on Heroin"		Drugs, Inc. (N)		Alaska State Troopers (N)		Alaska State Troopers		Drugs "Alaska Heroin Rush"		Drugged "High on Heroin"	
SYFY (62)	5: A Nightmare on Elm...		★★ Halloween H2O: Twenty Years Later				★ Pulse ('06, Hor) Kristen Bell, Zach Grenier.				★ Fear Dot Com ('02, Thril) Stephen Dorff.				★★ Stigmata	
TOON (67)	(5:00) ★★ Pirates of the Caribbean: Dead Man's Chest		Ben 10	Dragons	Cleveland	King of Hill	King of Hill	Family Guy	Family Guy		Venture Bros.	Robot / Super	AquaT. / Squid		Metalo. /Check	Family Guy

MONDAY EVENING — OCTOBER 29, 2012

	6 PM	6:30	7 PM	7:30	8 PM	8:30	9 PM	9:30	10 PM	10:30	11 PM	11:30	12 AM	12:30	1 AM	1:30
ABC (4) (4)	Channel 4 Action News	ABC World News	Inside Edition	Entertainmen t Tonight	Dancing With the Stars: All Stars (N)				Castle "Probable Cause" (N)		Channel 4 Action News	(:35) News Nightline	Jimmy Kimmel Live		(:05) The Steve Harvey Show	
CBS (2) (19) (5) (5)	(5) (2) KDKA-TV News at Six (19) 5 News	(19) CBS Evening News	(5) (2) Evening News (19) Ent. Tonight	The Insider An in-depth look at entertainment news.	How I Met Your Mother "The Autumn of Break-Ups" (N)	Partners "My Best Friend's Wedding Ring" (N)	2 Broke Girls "And the Pre-Approved Credit Card" (N)	Mike & Molly "Mike's Boss" Mike's mom starts dating his boss. (N)	Hawaii Five-0 "Mohai" It's Halloween and the clock is ticking when a murder leads the team to a killing. (N)		(5) (2) KDKA-TV News at Eleven (19) 5 News	(:35) The Late Show With David Letterman Guests Denzel Washington, Pauley Perrette, Paul Banks (N)	(5) (2) LateShow Features a mix of celebrity interviews, special guests & musical entertainment. (19) LateShow Features a mix of celebrity interviews, special ...		(5) (2) (:35) Extra (19) (:35) Extra	
MNT (22) (7)	American D.	Family Guy	The Simpsons	Seinfeld	Law & Order: SVU "Shaken"		Law & Order: SVU "Escape"		Channel 11 News		Baggage	Excused	Paid Program	Paid Program	Old Christine	Old Christine
NBC (6) (25) (8) (11) (11) (12)	(6) News (8) WHAG (11) (11) News (5:55) 12 News at 6	NBC Nightly News	(6) Ent. Tonight (8) WHAG News (11) (11) Jeopard.	(6) BigBang (8) Inside Edition (11) (11) Wheel Fortune	The Voice "The Knockouts" Coaches pit two of their own team members against each other with the winner moving on. (N)				Revolution "Sex and Drugs" Miles leads the gang on a detour to visit an old acquaintance of his. (N)		(6) News (8) WHAG News (11) (11) News 12 News	(:35) The Tonight Show With Jay Leno This variety show features nightly monologues, popular guests and musical performances.	(:35) Late Night With Jimmy Fallon This talk show welcomes a mix of provocative guests along with innovative comedy sketches.		(:35) Last Call With Carson Daly	
FOX (53) (10)	The Big Bang	Two and Half	The Big Bang	MLB Baseball World Series (L)							Seinfeld	30 Rock	Scrubs	Paid Program	Paid Program	Paid Program
PBS (13) (13)	PBS NewsHour		Business	Experience	Antique "Unique Antiques"		Market Warriors (N)		Independent Lens (N)		Charlie Rose		Experience	Smart Travels	Market Warriors	
PBS (36) (16)	PBS NewsHour		Business	Connection	'60s Pop, Rock and Soul				MD Lottery / Happiness			Blood Sugar Solution			(:55) MD Lottery / Health	
ESPN (23)	SportsCenter	Monday Night Countdown (L)			NFL Football San Francisco 49ers vs. Arizona Cardinals (L)							SportsCenter			NFL PrimeTime	
ESPN2 (24)	NFL 32	SportsCenter	Baseball Tonight (L)		Poker World Series Final Table Site: Rio Las Vegas Hotel & Casino -- Las Vegas, Nev. (L)						SportsCenter	C. Football	NFL Films (N)	NASCAR Now	SportsCenter	
ROOT (26)	WPT Poker Legends of Poker		NCAA Football Texas Tech vs. Kansas State						The Dan Patrick Show		Being: Liverpool "Walk On"		EPL Soccer			
SPEED (27)	NASCAR Race Hub (N)		Pass Time	Pass Time	GearZ	GearZ	Hot Rod TV	Hot Rod TV	Truck U (N)	Truck U	GearZ	GearZ	Hot Rod TV	Hot Rod TV	Truck U	Truck U
OUT (28)	Bow Mad	The Choice	Headhunters	White.Freaks	Legend Fall	Hunt Masters	The Pros	ATV World	Dirt Trax TV	Destination	PBR	Best of West	Headhunters	Grateful	ATV World	Dirt Trax TV
LIFE (29)	My Ghost Story		My Ghost Story		★★ Orphan ('09, Hor) Peter Sarsgaard, Isabelle Fuhrman, Vera Farmiga.						PrankM'm	PrankM'm	★★ Orphan ('09, Hor) Peter Sarsgaard, Vera Farmiga.			
FNC (30)	Special Report		FOX Report		The O'Reilly Factor		Hannity		On the Record		The O'Reilly Factor		Hannity		On the Record	
CNN (31)	(4:00) The Situation Room		OutFront		Anderson Cooper 360		Piers Morgan Tonight		Anderson Cooper 360		OutFront		Piers Morgan Tonight		Anderson Cooper 360	
MSNBC (34)	PoliticsNation		Hardball		The Ed Show		The Rachel Maddow Show		The Last Word		The Ed Show		The Rachel Maddow Show		The Last Word	
TNT (35)	The Mentalist "Redwood"		The Mentalist "Red-Handed"		The Mentalist "Miss Red"		Mentalist "Blood Brothers"		The Mentalist		CSI: NY "Oedipus Hex"		CSI: NY "Open and Shut"		Cold Case "Baby Blues"	
TBS (36)	King-Queens	King-Queens	Seinf. 1/2	Seinf. 2/2	Family Guy	Family Guy	Family Guy	Family Guy	Family Guy	Family Guy	Conan		The Office	The Office	Conan	
WGN (37)	Old Christine	Old Christine	Funniest Home Videos		Funniest Home Videos		Funniest Home Videos		WGN News at Nine		Funniest Home Videos		Rules of Eng	Rules of Eng	30 Rock	Scrubs
USA (38)	NCIS "Blowback"		NCIS: LA "Little Angels"		WWE Monday Night Raw		WWE Monday Night Raw		WWE Monday Night Raw		(:05) ★★★ Resident Evil: Afterlife Milla Jovovich.				(:05) CSI: Crime Scene	
FX (39)	Two and Half	Two and Half	Two and Half	Two and Half	★★ Ghost Rider (2007, Action) Eva Mendes, Wes Bentley, Nicolas Cage.						★★ Ghost Rider (2007, Action) Eva Mendes, Wes Bentley, Nicolas Cage.					
SPIKE (40)	(5:00) Star Wars: Episode II: Attack of the Clones				Star Wars: Episode II: Attack of the Clones A Jedi & his allies must battle mysterious forces that aim to enslave ...							Repo Games	Repo Games	Repo Games	Repo Games	Repo Games
A&E (41)	Hoarders "Kevin/ Mary"		Hoarders		Hoarders "Joni and Millie"		Hoarders (N)		Intervention "Al"		Intervention "Cher"		Hoarders "Joni and Millie"		Hoarders	
HALL (43)	L. House "The Camp-Out"		L. House "The Spring Dance"		Numb3rs "Noisy Edge"		Numb3rs "Manhunt"		Frasier	Frasier	Frasier	Frasier	Golden Girls	Golden Girls	Golden Girls	Golden Girls
FAM (44)	★★★ The Goonies ('85, Adv) Corey Feldman, Josh Brolin, Sean Astin.				★★★ The Mummy ('99, Adv) Rachel Weisz, Brendan Fraser.						The 700 Club		Fresh Prince	Fresh Prince	Paid Program	Paid Program
DISN (45)	Phineas Ferb	Good Luck ...	Wizards	Jessie	A.N.T. Farm	★★ Hocus Pocus Bette Midler.			(:15) Phineas	Phineas Ferb	Jessie	Shake It Up	Wizards	Wizards	Life on Deck	Life on Deck
NICK (47)	Big Time R.	Big Time R.	Figure It Out	Big Time R.	All That	Kenan & Kel	Hollywood Heights		Yes, Dear	Yes, Dear	Friends	Friends	Friends	Friends	Hollywood Heights	
TVLND (48)	M*A*S*H	M*A*S*H	M*A*S*H	Cosby Show	Cosby Show	Cosby Show	Loves Ray	Loves Ray	Loves Ray	Loves Ray	King-Queens	(:35) Queens	(:10) Queens	(:50) Queens	(:25) That '70s Show	
WE (50)	Charmed		Charmed		Roseanne	Roseanne	Roseanne	Roseanne	Roseanne	Roseanne	Roseanne	Roseanne	Roseanne	Roseanne	Ghost "Miss Fortune"	
AMC (51)	★★★ Pumpkinhead ('88, Hor) Lance Henriksen.				★★ Friday the 13th ('80, Hor) Betsy Palmer.						(:15) ★ Friday the 13th: Part 2 ('81, Hor) John Furey, Amy Steel.				★★ Friday the 13th: Part 3	
COMC (53)	Sunny	Tosh.O	Colbert	Daily Show	Futurama	Futurama	South Park	South Park	Brickleberry	South Park	Daily Show	Colbert	South Park	South Park	Daily Show	Colbert
TLC (54)	Long Island	Long Island	Breaking Amish		Long Island	(:35) Medium	(:10) Medium	(:50) Medium	(:25) Medium	"Joe Skeptic"	Long Island	(:35) Medium	(:10) Medium	(:50) Medium	(:25) Medium	"Joe Skeptic"
DISC (56)	To Be Announced		To Be Announced		To Be Announced		To Be Announced		To Be Announced		To Be Announced		To Be Announced		To Be Announced	
HIST (59)	Pawn Stars	Pawn Stars	Pawn Stars	Pawn Stars	Pawn Stars	Pawn Stars	Pickers "Knuckleheads"		Pawn Stars	Pawn Stars	"Cash Cash Bang Bang"		Pawn Stars	Pawn Stars	Pickers "Knuckleheads"	
NGEO (61)	Drugged "High on Crack"		Wild Justice "Bear-ly Legal"		Alaska State Troopers		To Catch a Smuggler (N)		Cocaine "Drug Speedboats"		Smuggler "Coke in the Coat"		Cocaine "Drug Speedboats"		Alaska State Troopers	
SYFY (62)	(5:30) ★ Pulse ('06, Hor) Zach Grenier.		Tactics (N)		Tactics (N)	Tactics (N)	Tactics (N)	Tactics (N)	Tactics (N)	Tactics (N)	Scare Tactics	Scare Tactics	Scare Tactics	Scare Tactics	Scare Tactics	Scare Tactics
TOON (67)	Regular	Annoying Ora	Adventure T.	Adventure T.	Regular (N)	Annoying (N)	King of Hill	King of Hill	American D.	American D.	Family Guy	Family Guy	Robot / Robot	AquaT. / Moral	MaryS. / Squid	American D.

TUESDAY EVENING — OCTOBER 30, 2012

	6 PM	6:30	7 PM	7:30	8 PM	8:30	9 PM	9:30	10 PM	10:30	11 PM	11:30	12 AM	12:30	1 AM	1:30
ABC (4) (4)	Channel 4 Action News	ABC World News	Inside Edition	Entertainmen t Tonight	Dancing Results Show (N)		Happy Endings (N)	Don't Trust the B (N)	Private Practice "The Next Episode" (N)		Channel 4 Action News	(:35) News Nightline	Jimmy Kimmel Live		(:05) The Steve Harvey Show	
CBS (2) (19) (5) (5)	(5) (2) KDKA-TV News at Six (19) 5 News	(19) CBS Evening News	(5) (2) Evening News (19) Ent. Tonight	The Insider An in-depth look at entertainment news.	NCIS "Namesake" A man is gunned down and the investigation leads a link to a man Gibbs was named after. (N)		NCIS: Los Angeles "Out of the Past" An old CIA agent friend of Sam Hanna seeks his help then is found dead. Pt. 1 of 2 (N)		Vegas "Solid Citizens" Sheriff Lamb suspects Savino of kidnapping the son of a Nevada Gaming Commission member. (N)		(5) (2) KDKA-TV News at Eleven (19) 5 News	(:35) David Letterman David Letterman entertains with comedy skits, celebrity interviews and musical guests.	(5) (2) LateShow Features a mix of celebrity interviews, special guests & musical entertainment. (19) LateShow Features a mix of celebrity interviews, special ...		(5) (2) (:35) Extra (19) (:35) Extra	
MNT (22) (7)	American D.	Family Guy	The Simpsons	Seinfeld	House "Larger Than Life"		House "Carrot or Stick"		Friends	Friends	Baggage	Excused	Paid Program	Paid Program	Old Christine	Old Christine
NBC (6) (25) (8) (11) (11) (12)	(6) News (8) WHAG (11) (11) News (5:55) 12 News at 6	NBC Nightly News	(6) Ent. Tonight (8) WHAG News (11) (11) Jeopard.	(6) BigBang (8) Inside Edition (11) (11) Wheel Fortune	The Voice "The Knockouts" Coaches pit two of their own team members against each other with the winner moving on. (N)				Go On "Videogame, Set, Match" (N)	The New Normal A woman moves to Los Angeles and becomes a surrogate.	(6) News (8) WHAG News (11) (11) News 12 News	(:35) The Tonight Show With Jay Leno This variety show features nightly monologues, popular guests and musical performances.	(:35) Late Night With Jimmy Fallon This talk show welcomes a mix of provocative guests along with innovative comedy sketches.		(:35) Last Call With Carson Daly	
FOX (53) (10)	The Big Bang	Two and Half	The Big Bang	Two and Half	Raising (N)	Ben Kate (N)	New Girl (N)	Mindy (N)	Channel 11 News		Seinfeld	30 Rock	Scrubs	Paid Program	Paid Program	Paid Program
PBS (13) (13)	PBS NewsHour		Business	Horizons	Ellen DeGeneres: The Mark Twain Prize (N)		Kalman		Frontline (N)		Charlie Rose		Horizons	Smart Travels	Mark Twain Prize (N)	
PBS (36) (16)	PBS NewsHour		Business	Outdoors	Ellen DeGeneres: The Mark Twain Prize (N)				Frontline (N)		Charlie Rose		Ellen DeGeneres: The Mark Twain Prize		Frontline	
ESPN (23)	SportsCenter		E:60 (N)		30 for 30 (N)		Poker World Series Final Table (L)				SportsCenter		SportsCenter		SportsCenter	
ESPN2 (24)	NFL 32	M&Mike (N)	NFL Live (N)		Rallycross Global Championship (L)			Gold Glove Awards			30 for 30	Mike & Mike	NFL Live		E:60	
ROOT (26)	Downunder	Rodeo Championship Bull Riding			The Dan Patrick Show		UFC MMA CWC Validation		UFC MMA CWC Validation		UFC Mixed Martial Arts		UFC Unleashed		UFC Mixed Martial Arts	
SPEED (27)	NASCAR Race Hub (N)		Pass Time	Pass Time	DumbestStuff	DumbestStuff	Hard Parts	Hard Parts	MyRideRules	MyRideRules	DumbestStuff	DumbestStuff	Hard Parts	Hard Parts	MyRideRules	MyRideRules
OUT (28)	Hunt Country	WildOutdoor	Expedition	Sasquatch	The Hit List	Ted Nugent	Hunt Country	Outdoors TV	Wildlife Obs	Dream	Eastman	S. Michaels	Primos Truth	Wildlife Obs	The Hit List	Bow Mad
LIFE (29)	Abby's Competition		Abby's Competition		Abby's "Get into Character"		Abby's Competition		PrankM'm	PrankM'm	Prom Queens	Prom Queens	Abby's "Get into Character"		Abby's Competition	
FNC (30)	Special Report		FOX Report		The O'Reilly Factor		Hannity		On the Record		The O'Reilly Factor		Hannity		On the Record	
CNN (31)	(4:00) The Situation Room		OutFront		Anderson Cooper 360		Piers Morgan Tonight		Anderson Cooper 360		Out ont		Piers Morgan Tonight		Anderson Cooper 360	
MSNBC (34)	PoliticsNation		Hardball		The Ed Show		The Rachel Maddow Show		The Last Word		The Ed Show		The Rachel Maddow Show		The Last Word	
TNT (35)	The Mentalist "Seeing Red"		NBA Tip-Off (L)		NBA Basketball Boston Celtics vs. Miami Heat (L)						NBA Basketball Dallas Mavericks vs. Los Angeles Lakers (L)				Inside the NBA (L)	
TBS (36)	King-Queens	King-Queens	Seinfeld	Seinfeld	The Big Bang	The Big Bang	The Big Bang	The Big Bang	The Big Bang	The Big Bang	Conan		The Office	The Office	Conan	
WGN (37)	Old Christine	Old Christine	Funniest Home Videos		Met-Mother	Met-Mother	Met-Mother	Met-Mother	WGN News at Nine		Funniest Ho e Videos		Rules of Eng	Rules of Eng	30 Rock	Scrubs
USA (38)	Law&O.:SVU "Haunted"		Law & Order: SVU "Identity"		SVU "Missing Pieces"		SVU "True Believers"		Covert Affairs (N)		Law&O.:S. J "Dependent"		Law&O.:SVU "Painless"		Covert "Man in the Middle"	
FX (39)	Met-Mother	Two and Half	Two and Half	★★ X-Men Origins: Wolverine ('09, Act) Liev Schreiber, Hugh Jackman.					Anarchy "Ablation" (N)		Anarchy "Toad's Wild Ride"		Sons of Anarchy "Ablation"		Anarchy "Toad's Wild Ride"	
SPIKE (40)	Ink Master		Ink Master "Semi Nude 911"		Ink Master		Ink Mstr "Tattoo Her What?"		Ink Master "Trick or Freak"		Tattoo Night.	Tattoo Night.	Ink Mstr "Tattoo Her What?"		Ink Master "Trick or Freak"	
A&E (41)	Storage Wars	Storage Wars	Storage Wars	Storage Wars	Storage Wars	Storage Wars	Storage Wars	Storage Wars	Storage Wars	Storage Wars	Storage Wars	Storage Wars	Storage Wars	Storage Wars	Storage Wars	Storage Wars
HALL (43)	L. House "Remember Me"		L. House "Remember Me"		The Good Witch's Family ('11, Fam) Catherine Bell.				Frasier	Frasier	Frasier	Frasier	Golden Girls	Golden Girls	Golden Girls	Golden Girls
FAM (44)	(5:00) ★★ Poltergeist III		★★★ Edward Scissorhands ('90, Fant) Johnny Depp.				★★★ Beetlejuice ('88, Com) Michael Keaton.				The 700 Club		Fresh Prince	Fresh Prince	Paid Program	Paid Program
DISN (45)	Phineas Ferb	Good Luck ...	Wizards	Jessie	A.N.T. Farm	Girl vs. Monster ('12, Com) Olivia Holt.			(:10) Shake U	(:35) Phineas	A.N.T. Farm	Phineas Ferb	Wizards	Wizards	Life on Deck	Life on Deck
NICK (47)	Victorious	Victorious	Figure It Out	Figure It Out	All That	Kenan & Kel	Hollywood Heights		Yes, Dear	Yes, Dear	Friends	Friends	Friends	Friends	Hollywood Heights	
TVLND (48)	M*A*S*H	M*A*S*H	M*A*S*H	Cosby Show	Cosby Show	Cosby Show	Loves Ray	Loves Ray	Loves Ray	Loves Ray	King-Queens	King-Queens	King-Queens	King-Queens	'70s Show	'70s Show
WE (50)	Charmed "Charrrmed!"		Charmed "Styx Feet Under"		CSI: Miami "Dissolved"		CSI: Miami "Seeing Red"		CSI: Miami "Out of Time"		CSI "Hostile Takeover"		CSI: Miami "Bolt Action"		Ghost Whisperer "Fury"	
AMC (51)	(5:45) Friday the 13th, Part 8: Jason Takes Manhattan				★ Jason Goes to Hell: The Final Friday Erin Gray.						★ Jason X ('01, Hor) Lexa Doig, Kane Hodder.				(:15) ★★ Friday the 13th ('80, Hor) Betsy Palmer.	
COMC (53)	South Park	Tosh.O	Colbert	Daily Show	Workaholics	Tosh.O	Tosh.O	Tosh.O	Tosh.O	Brickleb (N)	Daily Show	Colbert	Tosh.O	Mash Up	Daily Show	Colbert
TLC (54)	19 Kids	19 Kids	19 Kids	19 Kids	Amish "Decision Time"		19 Kids and Counting (N)		Cheap (N)	Cheap (N)	19 Kids and Counting		Cheapskates	Cheapskates	Amish "Decision Time"	
DISC (56)	To Be Announced		To Be Announced		To Be Announced		To Be Announced		Highway Thru Hell (N)		To Be Announced		To Be Announced		To Be Announced	
HIST (59)	UFO Files		BuiltAm. "A Rivalry is Born"		BuiltAm. "Blood is Spilled"		The Men Who Built America		"Changing the Game"		Pawn Stars	Pawn Stars	BuiltAm. "Blood is Spilled"		The Men Who Built America	
NGEO (61)	Taboo "Strange Syndromes"		Justice "Meth Madness"		Doomsday Bugged (N)		Hard Time (N)		Taboo "Bizarre Burials" (N)		Taboo "Bizarre Burials"		Hard Time		Doomsday Bugged	
SYFY (62)	Face Off		Face Off "Junkyard Cyborg"		Face Off		Face Off (N)		Blackout (N)	V.Video (N)	Face Off "Immortal Enemies"		Blackout	Viral Video	Halloween H2O: Twen...	
TOON (67)	MAD	Gumball	Gumball	Level Up (N)	Looney (N)	Adventure T.	King of Hill	King of Hill	American D.	American D.	Family Guy	Family Guy	Robot / Robot	AquaT. / Moral	MaryS. / Squid	American D.

Highpoint TV & Appliance
Salisbury, PA
· 55+ Channels
· Save $5/month for 12 months
· Everyday low price $24.99 per month
DISH FAMILY PKG
$19.99 PER MONTH
814-662-2424
dish NETWORK

Sunday

Once Upon a Time
(4) (4) **8:00 p.m.**
Determined to win back Henry's affections, Regina tries to resist using her magic. At the same time, Mary Margaret and Emma become suspicious of the lone survivor of an ogre massacre. In fairytale land, Regina has trouble using her magic for evil.

The Mentalist
(5) (2) (19) **10:00 p.m.**
Golden Globe nominee Simon Baker returns as police consultant Patrick Jane in the milestone 100th episode. The highly anticipated episode was written by Tom Szentgyorgyi, a writer and producer who's worked on such TV shows as "NYPD Blue" and "Lie to Me."

The Good Wife
(5) (2) (19) **9:00 p.m.**
Drug dealer Lemond Bishop approaches Alicia for help when he finds out that one of his accountants has been arrested. Bishop wants to find out if FBI agents are looking into his legitimate businesses or his wheeling and dealing in the drug trade.

666 Park Avenue
(4) (4) **10:00 p.m.**
As Halloween approaches, Olivia puts the finishing touches on the lobby for the Drake's annual Halloween gala. Meanwhile, Gavin receives texts threatening Olivia's safety, and Brian quizzes Louise about her encounter with Dr. Evans.



Simon Baker stars in "The Mentalist"

Highpoint TV & Appliance
Salisbury, PA
· 55+ Channels
· Save $5/month for 12 months
· Everyday low price $24.99

Late Laughs

will tell a heartfelt anecdote about a struggling American who lives in a swing state.

Jimmy Kimmel Live!: Jimmy Kimmel
Facebook is adding a new thing, which is the "want" button. We've given Facebook so much personal information. At this point, shouldn't it already know what we want before we push that button?

I think Facebook should stick to doing what they do best, which is letting you know that your friends from high school got fat and bald.

Late Night: Jimmy Fallon
A new survey found that atheists are the fastest-growing religious group in the U.S. And if you find it hard to believe -- well, you're probably one of them.

Yesterday, two ATMs here in New York were shut down for dispensing counterfeit money. People were suspicious after one guy kept asking, "Hey, can you break a 23?"

A new survey found that over 35 per cent of Americans actually plan on voting before Election Day. Not for president of the United States, just for "Dancing With the Stars."

I heard that Costco is recalling its smoked salmon because of a possible salmonella contamination. That's right, their salmon has salmonella. Something tells me I don't want to know what their crabs have. But on the bright side, since it's Costco, customers did get a LOT of salmonella for their money.

PHYSICAL THERAPY
M·R·S Medical Rehab Systems ®
301.895.5793 • Grantsville

WEDNESDAY EVENING — OCTOBER 31, 2012

	6 PM	6:30	7 PM	7:30	8 PM	8:30	9 PM	9:30	10 PM	10:30	11 PM	11:30	12 AM	12:30	1 AM	1:30
ABC (4) 4	Channel 4 Action News	ABC World News	Inside Edition	Entertainment Tonight	Charlie Brown	The Neighbors (N)	Modern Family (N)	Suburgatory (N)	Nashville "We Live in Two Different Worlds" (N)		Channel 4 Action News	(:35) News Nightline	Jimmy Kimmel Live		(:05) The Steve Harvey Show	
CBS (2) 18 (5) 5	5 (2) KDKA-TV News at Six 19 5 News	19 CBS Evening News	5 (2) Evening News 19 Ent. Tonight	The Insider An in-depth look at entertainment news.	Survivor: Philippines Castaways try to outwit, outplay and outlast each other for the $1million dollar prize.		Criminal Minds "The Good Earth" After four men go missing in Oregon, the BAU searches for a common link among them. (N)		CSI: Crime Scene "Once Bitten" A K-9 is blamed for the killing of his partner; the murder of an attorney is investigated. (N)		5 (2) KDKA-TV News at Eleven 19 5 News	(:35) David Letterman David Letterman entertains with comedy skits, celebrity interviews and musical guests.	5 (2) LateShow Features a mix of celebrity interviews, special guests & musical entertainment. 18 LateShow Features a mix of celebrity interviews, special ...		5 (2) (:35) Extra 19 (:35) Extra	
MNT (22) 7	American D.	Family Guy	The Simpsons	Seinfeld	Numb3rs "Pandora's Box"		Numb3rs "Burn Rate"		Friends	Friends	Baggage	Excused	Paid Program	Paid Program	Old Christine	Old Christine
NBC (6) (25) 8 (11) 11 (12)	6 News 8 WHAG 11 (11) News (5:55) 12 News at 6	NBC Nightly News	6 Ent. Tonight 8 WHAG News 11 (11) Jeopard.	6 BigBang 8 Inside Edition 11 (11) Wheel Fortune	Animal Practice "Ralphie" (N)	Guys With Kids "The Bathroom Incident" (N)	Law & Order: Special Victims Unit "Friending Emily" SVU attempt to locate a missing girl but are thwarted by a high-tech kidnapper. (N)		Chicago Fire "One Minute" Chief Boden is accused of leaving a homeless man to die in a warehouse fire. (N)		6 News 8 WHAG News 11 (11) News 12 News	(:35) The Tonight Show With Jay Leno This variety show features nightly monologues, popular guests and musical performances.		(:35) Late Night With Jimmy Fallon This talk show welcomes a mix of provocative guests along with innovative comedy sketches.		(:35) Last Call With Carson Daly
FOX (53) 10	The Big Bang	Two and Half	The Big Bang	MLB Baseball World Series (L)							Seinfeld	30 Rock	Scrubs	Paid Program	Paid Program	Paid Program
PBS (13) 13	PBS NewsHour		Business	Conversation	Nature "Raccoon Nation"		Nova		Science "Can I Eat That?" (N)		Charlie Rose		Conversation	Smart Travels	Nature "Raccoon Nation"	
PBS (36) 16	PBS NewsHour		Business	Motorweek	Nature "Raccoon Nation"		Nova		Science "Can I Eat That?" (N)		Charlie Rose		Nature "Raccoon Nation"		Nova	
ESPN 23	SportsCenter		Basketball	Mike & Mike	SportsCenter Special (N)		NBA Coast to Coast (L)			Basketball	SportsCenter The day's news in the world of sports.				SportsCenter	
ESPN2 24	NFL 32 (L)		Baseball Tonight (L)		NFL Live		30/30 "Ghosts of Ole Miss"		E:60		SportsCenter Special		NFL Live		Baseball T.	NBA Tonight
ROOT 26	The Dan Patrick Show		In Depth	Pirates Ball	NCAA Football East Stroudsburg University vs. Long Island University - C.W. Post						Football	Insider	Sports Unlimited		Action Sports Tour Best Of	
SPEED 27	NASCAR Race Hub (N)		Pass Time	Pass Time	Pinks! All Out "Norwalk"		101 Cars	101 Cars	Barrett-Jackson		Pinks! All Out "Norwalk"		101 Cars	101 Cars	Barrett-Jackson	
OUT 28	HS Legends	Rifleman	Best Defense	Gun Nuts	Rapid Fire	Shooting USA		Outdoorsman	Rifleman	Imposs.Shots	Gun Nuts	Rapid Fire	Shooting USA		Best Defense	Rapid Fire
LIFE 29	Spouses "Plonsker/ Welsh"		Spouses "Plonsker/ Welsh"		The Houstons	The Houstons	The Houstons	The Houstons	My Life... "Teens Gone Wild"		The Houstons	The Houstons	The Houstons	The Houstons	The Houstons	The Houstons
FNC 30	Special Report		FOX Report		The O'Reilly Factor		Hannity		On the Record		The O'Reilly Factor		Hannity		On the Record	
CNN 31	(4:00) The Situation Room		OutFront		Anderson Cooper 360		Piers Morgan Tonight		Anderson Cooper 360		OutFront		Piers Morgan Tonight		Anderson Cooper 360	
MSNBC 34	PoliticsNation		Hardball		The Ed Show		The Rachel Maddow Show		The Last Word		The Ed Show		The Rachel Maddow Show		The Last Word	
TNT 35	Mentalist "Thin Red Line"		The Mentalist "Flame Red"		Castle "Inventing the Girl"		Castle "Fool Me Once"		Castle		Perception "Messenger"		Southland "Legacy"		Cold Case "Saving Sammy"	
TBS 36	King-Queens	King-Queens	Seinfeld	Seinfeld	Family Guy	Family Guy	Family Guy	Family Guy	The Big Bang	The Big Bang	Conan		The Office	The Office	Conan	
WGN 37	Old Christine	Old Christine	Funniest Home Videos		Rules of Eng	Rules of Eng	Rules of Eng	Rules of Eng	Funniest Home Videos		Funniest Home Videos		Rules of Eng	Rules of Eng	30 Rock	Scrubs
USA 38	NCIS "Angel of Death"		NCIS "Judgement Day" 1/2		NCIS "Judgement Day" 2/2		NCIS "Kill Screen"		NCIS "One Last Score"		Covert "Man in the Middle"		Law & Order: SVU "Ghost"		House "Selfish"	
FX 39	Two and Half	Two and Half	Two and Half	Two and Half	★★★ Zombieland ('09, Act) Woody Harrelson.				A Horror "Nor'easter" (N)		Amer Horror "Nor'easter"		A Horror "Tricks and Treats"		Amer Horror "Nor'easter"	
SPIKE 40	(4:00) ★★ Stephen King's It ('90, Hor) John Ritter.				★★★★ Halloween ('07, Hor) Brad Dourif, Malcolm McDowell.						★★★★ Halloween ('07, Hor) Brad Dourif, Malcolm McDowell.				A Nightmare on Elm St...	
A&E 41	Storage Wars	Storage Wars	Storage Wars	Storage Wars	Storage Wars	Storage Wars	Duck Dynasty	Duck Dynasty	Duck Dynasty	Duck Dynasty	Duck Dynasty	Duck Dynasty	Storage Wars	Storage Wars	Duck Dynasty	Duck Dynasty
HALL 43	Little House on the Prairie		L. House "Halloween Dream"		★ The Good Witch's Charm ('1, Fam) Ashley Leggat.				Frasier	Frasier	Frasier	Frasier	Golden Girls	Golden Girls	Golden Girls	Golden Girls
FAM 44	5: Addams Family Values		★★ Hocus Pocus ('93, Com) Bette Midler.				★★ Hocus Pocus ('93, Com) Bette Midler.				The 700 Club		Fresh Prince	Fresh Prince	Paid Program	Paid Program
DISN 45	Gravity Falls	A.N.T. Farm	Phineas Ferb	Good Luck ...	Shake It Up	Jessie	A.N.T. Farm	Good Luck ...	Babysitter	Babysitter	Shake It Up	Austin/ Ally	Wizards	Wizards	Life on Deck	Life on Deck
NICK 47	Victorious	Victorious	Figure It Out	Figure It Out	All That	Kenan & Kel	Hollywood Heights		Yes, Dear	Yes, Dear	Friends	Friends	Friends	Friends	Hollywood Heights	
TVLND 48	M*A*S*H	M*A*S*H	M*A*S*H	Cosby Show	Cosby Show	Cosby Show	Loves Ray	Loves Ray	Hot/ Cleve.	HappilyDiv.	King-Queens	(:35) Queens	(:10) Queens	(:50) Queens	(:25) That '70s Show	
WE 50	Charmed		Roseanne	Roseanne	Roseanne	Roseanne	Roseanne	Roseanne	Roseanne	Roseanne	Roseanne	Roseanne	Roseanne	Roseanne	Ghost "The Vanishing"	
AMC 51	★ Halloween 4: The Return of Michael Myers				★ Halloween 5: The Revenge of Michael Myers				(:15) ★ Halloween: Resurrection Jamie Lee Curtis.				(:15) ★★★★ Halloween ('78, Hor) Donald Pleasence.			
COMC 53	South Park	Tosh.O	Colbert	Daily Show	Jeff Dunham		South Park	South Park	SouthPk (N)	Key & Peele	Daily Show	Colbert	Daily Show	Brickleberry	Daily Show	Colbert
TLC 54	Long Island	Long Island	Cheapskates	Cheapskates	Hoarding "Just Tear It Down"		Hoarding "As Bad As It Gets"		Addicted		Hoarding "As Bad As It Gets"		Addicted "Megan" (N)		Hoarding "Just Tear It Down"	
DISC 56	To Be Announced		To Be Announced		To Be Announced		To Be Announced		To Be Announced		To Be Announced		To Be Announced		To Be Announced	
HIST 59	The Real Story of Halloween		Pawn Stars	Pawn Stars	Restoration	Restoration	Restoration	Restoration	CajunPnStars	CajunPnStars	CajunPnStars	CajunPnStars	Restoration	Restoration	Restoration	Restoration
NGEO 61	Bid & Destroy	Bid & Destroy	Justice "Undercover Cat"		Giant Crystal Cave		Bid & (N)	Bid & (N)	Bid & Destroy	Bid & Destroy	Bid & Destroy	Bid & Destroy	Bid & Destroy	Bid & Destroy	Giant Crystal Cave	
SYFY 62	Ghost "Paranormal Politics"		Ghost Hunters "Curtain Call"		Ghost "Fear Factory"		Ghost "Tunnels of Terror" (N)		Face Off (N)		Face Off "Immortal Enemies"		Face Off		Ghost "Tunnels of Terror"	
TOON 67	Adventure T.	Adventure T.	Adventure T.	Scooby Doo & the Legend of the Vam...			King of Hill	King of Hill	American D.	American D.	Family Guy	Family Guy	Robot / Robot	Venture Bros.	MaryS. / Squid	American D.

THURSDAY EVENING — NOVEMBER 1, 2012

	6 PM	6:30	7 PM	7:30	8 PM	8:30	9 PM	9:30	10 PM	10:30	11 PM	11:30	12 AM	12:30	1 AM	1:30
ABC (4) 4	Channel 4 Action News	ABC World News	Inside Edition	Entertainment Tonight	The 46th Annual CMA Awards Recognizing the best in country music, live from the Bridgestone Arena in Nashville. (L)						Channel 4 Action News	News / (:35) News	Jimmy Kimmel Live		(:05) The Steve Harvey Show	
CBS (2) 18 (5) 5	5 (2) KDKA-TV News at Six 19 5 News	19 CBS Evening News	5 (2) Evening News 19 Ent. Tonight	The Insider An in-depth look at entertainment news.	The Big Bang Theory "The Extract Obliteration" (N)	Two and a Half Men "Ferrets, Attack!" (N)	Person of Interest "Bury the Lede" Reese secretly protects a journalist in order to avoid becoming a part of her story. (N)		Elementary "Lesser Evils" Sherlock tries to determine who has been killing weak and terminal patients at a hospital. (N)		5 (2) KDKA-TV News at Eleven 19 5 News	(:35) David Letterman David Letterman entertains with comedy skits, celebrity interviews and musical guests.	5 (2) LateShow Features a mix of celebrity interviews, special guests & musical entertainment. 18 LateShow Features a mix of celebrity interviews, special ...		5 (2) (:35) Extra 19 (:35) Extra	
MNT (22) 7	American D.	Family Guy	The Simpsons	Seinfeld	White Collar "Hard Sell"		W.Collar "Bad Judgement"		Friends 1/2	Friends	Baggage	Excused	Paid Program	Paid Program	Old Christine	Old Christine
NBC (6) (25) 8 (11) 11 (12)	6 News 8 WHAG 11 (11) News (5:55) 12 News at 6	NBC Nightly News	6 Ent. Tonight 8 WHAG News 11 (11) Jeopard.	6 BigBang 8 Inside Edition 11 (11) Wheel Fortune	30 Rock Liz and Jack stage a debate. (N)	Up All Night "I Can't Quit You" (N)	The Office "The Boat" (N)	Parks and Recreation "Ben's Parents" (N)	Rock Center With Brian Williams Brian Williams relays stories and news ripped from the headlines.		6 News 8 WHAG News 11 (11) News 12 News	(:35) The Tonight Show With Jay Leno This variety show features nightly monologues, popular guests and musical performances.		(:35) Late Night With Jimmy Fallon This talk show welcomes a mix of provocative guests along with innovative comedy sketches.		(:35) Last Call With Carson Daly
FOX (53) 10	The Big Bang	Two and Half	The Big Bang	MLB Baseball World Series (L)							Seinfeld	30 Rock	Scrubs	Paid Program	Paid Program	Paid Program
PBS (13) 13	PBS NewsHour		Business	Pittsburgh	White House		Masterpiece Mystery!			Lost Valley	Charlie Rose		Pittsburgh	Smart Travels	Old House	Ask House
PBS (36) 16	PBS NewsHour		Business	Your Money	Hetty W. "Digging for Dirt"		MDL/ Doc Mart	(:45) Doc Martin	(:35) Prime Suspect			Antiques Rd	MDL/ Doc Mart	(:45) Doc Martin		(:35) Hetty W.
ESPN 23	SportsCenter		C. Football	NCAA Football Virginia Tech vs. Miami (L)						SportsCenter			SportsCenter		SportsCenter	
ESPN2 24	NFL 32 (L)		Audibles (L)		E:60		MLS Soccer Playoffs Single Elimination Round (L)					Basketball	NFL Live (L)		Baseball T.	SportsNation
ROOT 26	Mike Tomlin	Football	Gametape	Pirates Ball	The Dan Patrick Show		UFC Mixed M Arts Warfare		UFC MMA CWC Nightmare		UFC MMA CWC Nightmare		UFC Unleashed		UFC Mixed Martial Arts	
SPEED 27	NASCAR Race Hub (N)		Pass Time	Pass Time	Car Warriors "'66 Mustang"		Wrecked	Wrecked	Hard Parts	Hard Parts	Car Warriors "'66 Mustang"		Wrecked	Wrecked	Hard Parts	Hard Parts
OUT 28	Outdoors	Wildlife Obs	Outfitter	High Places	Beyond Hunt	In Pursuit	Realtree	NascarOutd'r	Bow Mad	Cabela'sAdv.	SeasonJustin	WildOutdoor	Bushman	The Crush	WildOutdoor	SteveOutdoor
LIFE 29	T. Spouses "Chase/ Lane"		T. Spouses "Chase/ Lane"		Project Runway: All Stars		Project Runway: All Stars		Abby's Competition		Project Runway: All Stars		Project Runway: All Stars		Project Runway: All Stars	
FNC 30	Special Report		FOX Report		The O'Reilly Factor		Hannity		On the Record		The O'Reilly Factor		Hannity		On the Record	
CNN 31	(4:00) The Situation Room		OutFront		Anderson Cooper 360		Piers Morgan Tonight		Anderson Cooper 360		OutFront		Piers Morgan Tonight		Anderson Cooper 360	
MSNBC 34	PoliticsNation		Hardball		The Ed Show		The Rachel Maddow Show		The Last Word		The Ed Show		The Rachel Maddow Show		The Last Word	
TNT 35	Mental. "Red Brick and Ivy"		NBA Basketball New York Knicks vs. Brooklyn Nets Site: Barclays Center (L)				NBA Basketball Oklahoma City Thunder vs. San Antonio Spurs (L)				Inside the NBA (L)				Cold Case "Static"	
TBS 36	King-Queens	King-Queens	Seinfeld	Seinfeld	Family Guy	Family Guy	The Big Bang	The Big Bang	The Big Bang	The Big Bang	Conan		The Office	The Office	Conan	
WGN 37	Old Christine	Old Christine	Funniest Home Videos		Met-Mother	Met-Mother	Met-Mother	Met-Mother	WGN News at Nine		Funniest Home Videos		Rules of Eng	Rules of Eng	30 Rock	Scrubs
USA 38	NCIS "Leap of Faith"		NCIS "Short Fuse"		NCIS "Royals and Loyals"		NCIS "Cloak"		NCIS "Dagger"		Burn Notice: The Fall of Sam Axe Bruce Campbell.				Burn "Scorched Earth"	
FX 39	(5:30) ★★ 27 Dresses ('08, Com) Katherine Heigl.				★★ Grown Ups ('10, Com) Kevin James, Adam Sandler.				Sunny (N)	League (N)	BrandX (N)	Biased (N)	Sunny	The League	BrandX	Total Biase
SPIKE 40	Jail	Jail	Jail	Jail	Impact Wrestling (N)				Ink Master "Trick or Freak"		MMA Un. (N)	Academy (N)	★ A Dangerous Man ('10, Act) Steven Seagal.			
A&E 41	The First 48		First 48 "Pointless/ Set Up"		The First 48		The First 48		Scared "Lake County, FL" (N)		Scared "Oklahoma City, OK"		The First 48		The First 48	
HALL 43	L. House "Ebenezer Sprague"		Little House on the Prairie		★ The Good Witch's Gift ('10, Fam) Catherine Bell.				Frasier	Frasier	Frasier	Frasier	Golden Girls	Golden Girls	Golden Girls	Golden Girls
FAM 44	Melissa	★★ Wild Hogs ('07, Com) John Travolta.				★★ The Sorcerer's Apprentice ('10, Act) Alfred Molina, Nicolas Cage.			The 700 Club				Fresh Prince	Fresh Prince	Paid Program	Paid Program
DISN 45	Phineas Ferb	Good Luck ...	Wizards	Jessie	A.N.T. Farm	★ 16 Wishes ('10, Fam) Kendall Cross.			(:10) Jessie	(:35) Phineas	Good Luck ...	Jessie	Wizards	Wizards	Life on Deck	Life on Deck
NICK 47	Victorious	Victorious	Figure It Out	Figure It Out	Yes, Dear	Kenan & Kel	Hollywood Heights		Yes, Dear	Yes, Dear	Friends	Friends	Friends	Friends	Hollywood Heights	
TVLND 48	(:20) M*A*S*H		M*A*S*H	Cosby Show	Cosby Show	Cosby Show	Loves Ray	Loves Ray	Loves Ray	Loves Ray	King-Queens	(:35) Queens	(:10) Queens	(:50) Queens	(:25) That '70s Show	
WE 50	Charmed		Charmed		Tamar and Vince		Tamar and Vince (N)		Tamar and Vince		Tamar and Vince		Tamar "Trouble in Paradise"		Ghost Whisperer "Free Fall"	
AMC 51	★★ Scary Movie ('00, Com) Shannon Elizabeth.				★★★★ The Princess Bride ('87, Rom) Cary Elwes.				★★ The Truman Show ('98, Dra) Jim Carrey.				(:15) ★★★★ The Princess Bride ('87, Rom) Cary Elwes.			
COMC 53	South Park	Tosh.O	Colbert	Daily Show	Chappelle	Stand Up	Kevin Hart: Grown...		Stand Up	Tosh.O	Daily Show	Colbert	Key & Peele	Stand Up	Daily Show	Colbert
TLC 54	Long Island Medium		Little Shop "Lycra or Bust"		Say Yes to the Cure		Four Weddings (N)		Little Shop of Gypsies		Four Weddings		Little Shop of Gypsies		Say Yes to the Cure	
DISC 56	To Be Announced		To Be Announced		To Be Announced		To Be Announced		To Be Announced		To Be Announced		To Be Announced		To Be Announced	
HIST 59	Nostradamus: 2012				Pawn Stars	Pawn Stars	American Pickers		OutbackHunt "Bad Moon"		CajunPnStars	CajunPnStars	Pawn Stars	Pawn Stars	American Pickers	
NGEO 61	Drugs "High Stakes Vegas"		Wild Justice		Taboo "Private Passions"		Taboo "Strange Syndromes"		Drugs "Alaska Heroin Rush"		Taboo "Strange Syndromes"		Drugs "Alaska Heroin Rush"		Taboo "Private Passions"	
SYFY 62	(5:00) ★ Lake Placid 2		★ Lake Placid 3 ('10, Hor) Kacey Barnfield, Yancy Butler.				★ Lake Placid: The Final Chapter Robert Englund.				★★ Primeval ('07, Hor) Orlando Jones, Brooke Langton.		Hospital	Delocated	MaryS. / Squid	American D.
TOON 67	Regular	Gumball	Adventure T.	Annoying Ora	MAD (N)	Regular	King of Hill	King of Hill	American D.	American D.	Family Guy	Family Guy	Hospital	Delocated	MaryS. / Squid	American D.

FRIDAY EVENING — NOVEMBER 2, 2012

	6 PM	6:30	7 PM	7:30	8 PM	8:30	9 PM	9:30	10 PM	10:30	11 PM	11:30	12 AM	12:30	1 AM	1:30
ABC (4) 4	Channel 4 Action News	ABC World News	Inside Edition	Entertainment Tonight	Last Man St "Voting" (N)	Malibu Count "Pilot" (P) (N)	Shark Tank A man claims he can build a better fly trap. (N)		20/20 Interviews and hard-hitting investigative reports.		Channel 4 Action News		ABC News Nightline	(:25) Jimmy Kimmel Live		The Steve Harvey Show
CBS (2) 18 (5) 5	5 (2) KDKA-TV News at Six 19 5 News	19 CBS Evening News	5 (2) Evening News 19 Ent. Tonight	The Insider An in-depth look at entertainment news.	Undercover Boss "Modell's Sporting Goods" The CEO of a family owned and operated sporting goods retailer goes undercover. (SP) (N)		CSI: NY "The Lady in the Lake" A woman in a ball gown is found at the bottom of the pond outside Belvedere Castle in NY. (N)		Blue Bloods "Nightmares" Danny investigates a voodoo community after a man dressed as the spirit of death attacks. (N)		5 (2) KDKA-TV News at Eleven 19 5 News	(:35) David Letterman David Letterman entertains with comedy skits, celebrity interviews and musical guests.		5 (2) LateShow Features a mix of celebrity interviews, special guests & musical entertainment. 18 LateShow Features a mix of celebrity interviews, special ...	5 (2) (:35) Extra 19 (:35) Extra	
MNT (22) 7	American D.	Family Guy	The Simpsons	Seinfeld	Monk		Monk		Friends 2/2	Friends	Baggage	Excused	Paid Program	Paid Program	Old Christine	Old Christine
NBC (6) (25) 8 (11) 11 (12)	6 News 8 WHAG 11 (11) News (5:55) 12 News at 6	NBC Nightly News	6 Ent. Tonight 8 WHAG News 11 (11) Jeopard.	6 BigBang 8 Inside Edition 11 (11) Wheel Fortune	Go On A sportscaster finds solace in group therapy classes.	Guys With Kids A group of men struggle with parenthood.	Grimm "The Hour of Death" A serial killer descends on Portland and the Wesen community is in grave danger. (N)		Dateline NBC Featuring quality investigative features, breaking news coverage and newsmaker profiles.		6 News 8 WHAG News 11 (11) News 12 News	(:35) The Tonight Show With Jay Leno This variety show features nightly monologues, popular guests and musical performances.		(:35) Late Night With Jimmy Fallon This talk show welcomes a mix of provocative guests along with innovative comedy sketches.		(:35) Last Call With Carson Daly
FOX (53) 10	The Big Bang	Two and Half	The Big Bang	Two and Half	Kitchen "La Galleria 33" (N)		Fringe "An Origin Story" (N)		Channel 11 News		Seinfeld	30 Rock	Scrubs	Paid Program	Paid Program	Paid Program
PBS (13) 13	PBS NewsHour		Business	4802	Wash. Week	NeedtoKnow	Electoral Dysfunction			In the Life	Charlie Rose		4802	Member Favorites		
PBS (36) 16	PBS NewsHour		Business	State Circle	Midsomer M.	(:45) Midsomer Murders		MDL / W.Week	(:05) Broadway: Musical		Election: at Stake (N)		Midsomer M.	(:45) Midsomer Murders		Broadway
ESPN 23	SportsCenter		NBA Countdown (L)		NBA Basketball Miami Heat vs. New York Knicks (L)						NBA Basketball Los Angeles Clippers vs. Los Angeles Lakers (L)				SportsCenter	
ESPN2 24	NFL 32 (L)		NFL Kickoff (L)		College Football Live (L)		NCAA Football Washington vs. California (L)						SportsCenter		NBA Tonight	NBA Basket.
ROOT 26	UEFA Mag.	TBA	To Be Announced					TBA	H.S. Football					Mike Tomlin	MMA CWC Validation	
SPEED 27	NASCAR Auto Racing			NCWTS Setup	NASCAR Truck Racing Winstar World Casino 350K (L)					Speed Center	NASCAR Auto Racing AAA Texas 500			F1 Debrief "Abu Dhabi" (N)		F1 Auto Race
OUT 28	The Crush	Hunt Masters	Monster Fish	Spanish Fly	L.L. Bean	Fear No Evil	Outfitter	Sasquatch	Driven TV	Savage Wild	Weapon	JimmyBig	Hunt Country	Bone Collect	The Pros	Fly Rod
LIFE 29	Trading Spouses		To Be Announced		To Be Announced		PrankM'm	PrankM'm	The Houstons	The Houstons	My Life... "Teens Gone Wild"		To Be Announced		PrankM'm	PrankM'm
FNC 30	Special Report		FOX Report		The O'Reilly Factor		Hannity		On the Record		The O'Reilly Factor		Hannity		On the Record	
CNN 31	(4:00) The Situation Room		OutFront		Anderson Cooper 360		Piers Morgan Tonight		Anderson Cooper 360		OutFront		Piers Morgan Tonight		Anderson Cooper 360	
MSNBC 34	PoliticsNation		Hardball		The Ed Show		The Rachel Maddow Show		MSNBC Documentary		MSNBC Documentary		MSNBC Documentary		MSNBC Documentary	
TNT 35	Mental. "Red John's Friends"		The Mentalist "Red Rum"		★★★ The Book of Eli ('09, Adv) Gary Oldman, Denzel Washington.						★★ War of the Worlds ('05, Act) Dakota Fanning, Tom Cruise.				★★ Wild, Wild West	
TBS 36	King-Queens	King-Queens	Seinfeld	Seinfeld	For Better	For Better	For Better (N)	For Better	★★ The Longest Yard ('05, Com) Chris Rock, Adam Sandler.					★★ Kicking and Screaming Will Ferrell.		
WGN 37	Old Christine	Old Christine	Funniest Home Videos		Met-Mother	Met-Mother	Met-Mother	Met-Mother	WGN News at Nine		Funniest Home Videos		Rules of Eng	Rules of Eng	30 Rock	Scrubs
USA 38	SVU "Sophomore Jinx"		SVU "Russian Love Poem"		Law&O.:SVU "Uncivilized"		SVU "Stocks and Bondage"		Law&O.:SVU "Limitations"		CSI: Crime "Cold Blooded"		CSI "Bump and Grind"		CSI: Crime Scene "Fracked"	
FX 39	Two and Half	Two and Half	★★ The Karate Kid (2010, Action) Jackie Chan, Taraji P. Henson, Jaden Smith.						Ultimate Fighter (N)		UFCPrime (N)	The League	The League	The League	The League	Ult Fighter
SPIKE 40	Ink Mstr "Tattoo Her What?"		Ink Master "Trick or Freak"		★★ Romeo Must Die (2000, Action) Aaliyah, Russell Wong, Jet Li.						★★ Unleashed (2005, Action) Morgan Freeman, Bob Hoskins, Jet Li.				Ink Master "Trick or Freak"	
A&E 41	Criminal "Hanley Waters"		Criminal Minds "JJ"		Criminal Minds		Criminal "Out of the Light"		Criminal Mind "Snake Eyes"		Criminal Minds		Criminal Minds		Criminal "Out of the Light"	
HALL 43	Little House "The Gift"		L. House "His Father's Son"		★ Annie Claus is Coming to Town ('11, Fam) Maria Thayer.				★★ Moonlight and Mistletoe ('08, Dra) Tom Arnold.				★ Christmas Magic ('11, Dra) Paul McGillion, Lindy Booth.			
FAM 44	Melissa	Melissa	★★ Bring It On ('00, Com) Jesse Bradford, Kirsten Dunst.				★★ A Cinderella Story ('04, Com) Hilary Duff.				The 700 Club		Fresh Prince	Fresh Prince	Paid Program	Paid Program
DISN 45	Phineas Ferb	Good Luck ...	Wizards	Jessie	A.N.T. Farm	Jessie	Phineas Ferb	Gravity Falls	A.N.T. Farm	Good Luck ...	Jessie	Jessie	Austin/ Ally	Good Luck ...	Shake It Up	A.N.T. Farm
NICK 47	Victorious	Victorious	Figure It Out	Figure It Out	Victorious	Victorious	Hollywood Heights		Yes, Dear	Yes, Dear	Friends	Friends	Friends	Friends	Hollywood Heights	
TVLND 48	M*A*S*H	M*A*S*H	(:05) Cosby	(:45) Cosby	(:20) The Cosby Show		Loves Ray	Loves Ray	Loves Ray	Loves Ray	King-Queens	King-Queens	King-Queens	King-Queens	'70s Show	'70s Show
WE 50	Charmed		Charmed		★★ Under the Tuscan Sun ('03, Com/Dra) Sandra Oh, Diane Lane.						★★ Under the Tuscan Sun ('03, Com/Dra) Sandra Oh, Diane Lane.				Ghost Whisperer "The One"	
AMC 51	★★★ The Reaping ('07, Thril) Hilary Swank.				★★ House on Haunted Hill ('99, Hor) Geoffrey Rush.				Dead "Walk With Me"		Comic Book		★★ House on Haunted Hill ('99, Hor) Geoffrey Rush.			Dead
COMC 53	South Park	Tosh.O	Colbert	Daily Show	Tosh.O	Tosh.O	Key & Peele	Tosh.O	South Park	Brickleberry	Stand Up	Mash Up	Tosh.O	★★ Jackass: The Movie		
TLC 54	Bride	Bride	Bride	Bride	Say Yes to	Say Yes to	Say Yes (N)	Say Yes (N)	Bride (N)	Bride (N)	Say Yes to	Say Yes to	Bride	Bride	Say Yes to	Say Yes to
DISC 56	To Be Announced		To Be Announced		To Be Announced		To Be Announced		To Be Announced		To Be Announced		To Be Announced		To Be Announced	
HIST 59	Modern Marvels		American Pickers		American Pickers		Pickers "Motor City"		American Pickers		State Shape	State Shape	Pickers "Keep Out!"		Pickers "Motor City"	
NGEO 61	Wicked Tuna		Wild Justice "Fish and Meth"		Guns "Cannon Thieves" (N)		Bid & Destroy	Bid & Destroy	Tuna "Man v. Storm"		Bid & Destroy	Bid & Destroy	Guns "Cannon Thieves"		Tuna "Man v. Storm"	
SYFY 62	★ Lake Placid: The Final Chapter Robert Englund.				WWE Smackdown! (N)				Haven (N)		Blackout	Viral Video	Haven		★ Snakehead Terror	
TOON 67	Regular	Adventure T.	Gumball	NinjaGo	DreamWorks Dragons		King of Hill	King of Hill	American D.	American D.	Family Guy	Family Guy	Robot / Robot	AquaT. / Moral	MaryS. / Squid	American D.

Always Ready To Serve You!

Garrett County Memorial Hospital
251 North Fourth Street
Oakland, Maryland 21550
301-533-4000 TTY 301-533-4146
www.gcmh.com

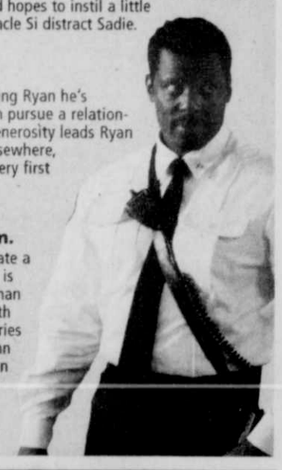
Wednesday

Guys With Kids
6 8 11 (11) **8:30 p.m.**
Tired of their messy apartment, Gary complains to Marny. When that doesn't do any good, he enlists the help of Emily to get their place organized. Freddie and Ernie lock themselves in the bathroom, and Nick is confronted about never being prepared.

Duck Dynasty
41 A&E **9:00 p.m.**
Spend Halloween with the Robertsons as A&E presents six back-to-back episodes of the reality series. As the fun kicks off, Will wants to get to know Sadie's new boyfriend, and hopes to instil a little fear in him. Grandpa Phil and Uncle Si distract Sadie.

Suburgatory
4 4 **9:30 p.m.**
Wracked with guilt over not telling Ryan he's adopted, Lisa agrees to help him pursue a relationship with Tessa. However, her generosity leads Ryan to believe he might be dying. Elsewhere, George and Dallas go on their very first date.

Chicago Fire
5 8 11 (11) **10:00 p.m.**
After ordering his men to evacuate a blazing warehouse, Chief Boden is accused of leaving a homeless man to die. While he's left to deal with the negative press, Det. Voight tries to intimidate Casey, and Hermann responds to a call at a Halloween party.



Eamonn Walker stars in "Chicago Fire"

Thursday

The 46th Annual CMA Awards
4 4 **8:00 p.m.**
Carrie Underwood and Brad Paisley team up once again to co-host the star-studded awards ceremony that recognizes the outstanding achievements of country music artists. Jason Aldean, Dierks Bentley and Miranda Lambert are among those scheduled to perform.

The Office
6 8 11 (11) **9:00 p.m.**
After his dad blows all the family money, Andy is forced to step up. Meanwhile, Jim and the others torture Dwight with bizarre call-ins when he's interviewed on local radio. Kevin struggles to keep a secret about Oscar. Jack Coleman guest stars.

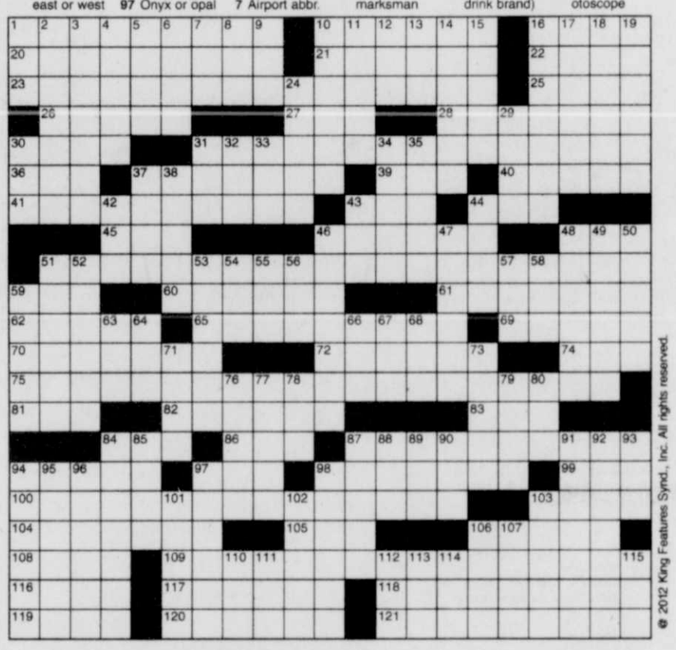
Four Weddings
54 TLC **9:00 p.m.**
Many ke

Super Crossword

"BOTTOMS UP!"

ACROSS
1 Like positive numbers
10 "Peace"
16 Toll, as a bell
20 Person at the helm
21 "Om," e.g.
22 River of Hesse
23 Composer of the opera "Prince Igor"
25 Hightail it
26 "Z" actress Papas
27 Musical reworking: Abbr.
28 Most macabre
30 Martial arts actor Jackie
31 Baseball's all-time leader in stolen bases
36 Boat rower's need
37 Throws
39 Ship's back
40 Giant in insurance
41 Glancing piercingly
43 Syr. neighbor
44 Next year's srs.
45 Suffix with east or west
46 Organism on a slide
48 Fraction of a fl. oz.
51 Longtime Hearst publication
59 Call for help
60 Ryder of "Heathers"
61 Introduce, as a new year
62 — Gay (old war plane)
65 Theme of this puzzle
69 Go with the flow
70 Medium of many all-talk stations
72 Asimov and Newton
74 Anti-trafficking gp.
75 Tomatoey seafood soup
81 — -cone (cooling treat)
82 Divide up by type
83 Suffix with prefect
84 Bolted
86 — Lankan
87 Acacia's kin
94 Spring zodiac sign
97 Onyx or opal
98 Certain fishing pot
99 "Yummy" pair
100 Locale of the Venezuelan city Porlamar
103 "— a Lady"
104 Autumn zodiac sign
105 Ocean off FL
106 Legendary furrier
108 Prong
109 Carnivorous North American rodent
116 Right fielder Slaughter
117 Dissimilar to
118 Rocks atop
119 Camera part
120 Willow family member
121 Consensus

DOWN
1 Tennis' Ivanovic
2 "South Pacific" song
3 Like some swimming strokes
4 Female fox
5 New York City cardinal Edward
6 Writer Grey
7 Airport abbr.
8 Future fry
9 Bruins great
10 Campfire snacks
11 Actor Hamlin
12 "It's — -brainer"
13 English "Inc."
14 Situate
15 Like horses
16 Shoots a rifle again
17 Least busy
18 "Kinsey" star Liam
19 — Green, Scotland
24 Dried by heat
29 Raise
30 Machine tooth
31 U.S. 1, e.g.
32 Bitterly cold
33 Guerrilla Guevara
34 Is sporting
35 Violinist Zimbalist
37 Salon option
38 "I can just see —"
42 French "the"
43 "— bad boy!"
44 Drinking binges
46 Slanting
47 — & Lomb
48 Angry rant
49 Hidden marksman
50 Tetra- plus one
51 Swindling guy
52 City in south Chile
53 Lace loops
54 "Starpeace" singer Yoko
55 Rapper Tone —
56 Fluid in a pen
57 "Oh, clever!"
58 Last British letter
59 Clothing lines
63 "Well, — -di-dah!"
64 Boise's county
66 Sly-fox filler
67 "Take me as —"
68 Body of eau
71 Call — evening
73 Composer John Philip —
76 It's a plus
77 Shearer of the screen
78 — de coeur
79 Saran, say
80 Clue seeker: Abbr.
84 Backslide
85 "And hurry!"
87 — Yello (soft drink brand)
88 Stevedores' org.
89 Everest, e.g.: Abbr.
90 Munic. law
91 Put in a new home
92 Writer Ralph Waldo —
93 Quaint suffix with poet
94 Dutch beer
95 Wisconsin city
96 Easy-to-attach patch
97 "Buon —!" (Italian "Good day!")
98 Nehemiah-Job linkup
101 Equip for use
102 "May — favor?"
103 Squall, e.g.
106 Skill, in Sicily
107 Captain Hook's henchman
110 High Swiss peak
111 RSVP part
112 K-12 org.
113 Violin tuner
114 Ballad's end?
115 Doc with an otoscope



© 2012 King Features Synd., Inc. All rights reserved.

Trivia test by Fifi Rodriguez

1. AD SLOGANS: What candy bars were sold with the slogan, "Sometimes you feel like a nut. Sometimes you don't"?
2. GEOGRAPHY: Where are the Maltese Islands located?
3. FAMOUS QUOTES: What American writer once said, "Analyzing humor is like dissecting a frog. Few people are interested and the frog dies of it"?
4. SCIENCE: What is a less-than-average tide occurring at the first and third quarters of the moon?
5. PHOBIAS: Hemophobia is an irrational fear of what?
6. GAMES: What kind of game has variations that include "Cincinnati" and "Omaha"?
7. HUMAN ANATOMY: What are the crescent-shaped white spots on fingernails called?
8. MYTHOLOGY: According to Greek mythology, what was the name of the prophetic god who could change his form at will?
9. LANGUAGE: What is the Gaelic equivalent of James?
10. MATH: What is the lowest whole number (in English) that includes the letter "a" when it is spelled out?

Weekly SUDOKU

by Linda Thistle

4			6				8	
		5	7	2		6		
	1				9			2
	4		1		3	2		
		3		6			5	8
6		1			8			7
	5			4	7		2	
2		4	5			9		
3				9				5

Place a number in the empty boxes in such a way that each row across, each column down and each small 9-box square contains all of the numbers from one to nine.

DIFFICULTY THIS WEEK: ★★

★ Moderate ★★ Challenging ★★★ HOO BOY!

© 2012 King Features Synd., Inc.

Letter Box

by Linda Thistle

Place a letter in the empty boxes in such a way that each row across, each column down and each small 9-box square contains all of the letters listed above the diagram. When completed, the row indicated will spell out a word or words.

A D E G I L M R T

	T		R				L	
		D		E		A		
R					T			E
		M	D					I
D				G		M		L
T	R				E		D	
		I	M		R	E		G
➤								
A	G			D			M	

© 2012 King Features Synd., Inc.

Stickelers Answer

Molly has no nickels in her pocket.

There are several ways to view this puzzle. One is to realize that the 6 coins she has after adding the dime are worth $1.20. That means that 4 quarters and 2 dimes are the only solution.

Total value of coins originally in Molly's pocket = x, and the number of coins = n

1. x/n = 22 or x = 22n
2. x + 10/n + 1 = 20
3. Substituting: 22n + 10 = 20 (n + 1); 22n + 10 = 2010 + 20
4. 2n = 10
5. n = 5 and x = $1.10

So, to begin, Molly had 4 quarters and 1 dime ... and no nickels.

TRIVIA ANSWERS

1. Mounds and Almond Joy
2. Mediterranean Sea
3. E.B. White 4. Neap tide
5. Blood
6. Poker
7. Lunula
8. Proteus
9. Seamus or Shamus
10. 1,000 (thousand)

Strange BUT TRUE

• It was 20th-century American author and actress Cornelia Otis Skinner who made the following sage observation: "One learns in life to keep silent and draw one's own confusions."

• If you grew up during a certain era in the United States, you are probably familiar with the board game Parcheesi. If you have a particularly good memory, you may recall that the game's subtitle is "The Royal Game of India." You may not realize, though, that the game is so-called because royalty in India used to play a life-size version of the game in gardens specially designed for the pursuit. Centuries ago, rajas would dress members of their harems in brightly colored costumes and use them as game pieces. • Everyone knows that a sophomore is someone in his or her second year of high school or college. Most people don't realize, though, that the word is derived from the Greek words "sophos," which means "wise," and "moros," which means "stupid."

• It's not unusual for music critics and the artists they critique to butt heads, but they usually do it in print, not in person. In 1978, though, the staff of Rolling Stone magazine and the band the Eagles went head-to-head in a softball match. The writers ended up losing to the rock stars.

• The creator of the ubiquitous smiley face earned a grand total of $45 for his creative effort. • Having trouble with your teenager? It's a worldwide problem, it seems -- though not always for the same reasons. In 2004, a 13-year-old boy in India ran away from home, declared that he was a Hindu holy man and founded a monastery. His parents arranged for him to be kidnapped and brought back home.

***

Thought for the Day: "Life is not a spectacle or a feast; it is a predicament."
– George Santayana

Moments in time — The History Channel

• On Oct. 30, 1893, the World's Columbian Exposition closes in Chicago. Fairgoers were offered a chance to see the first gas-powered motorcar, an alternating-current power plant, a 46-foot-long cannon, a 1,500-pound Venus de Milo made of chocolate, and Juicy Fruit gum.

• On Nov. 4, 1922, British archaeologist Howard Carter and his workmen discover a stone sarcophagus containing three coffins nested within each other. Inside the final coffin, which was made of solid gold, was the mummy of the boy-king Tutankhamen, preserved for more than 3,000 years.

• On Nov. 3, 1930, the Detroit-Windsor Tunnel between the United States and Canada is officially opened to auto traffic. Each end of the tunnel had a 100-foot-tall ventilation tower; each tower held 12 huge fans, six for pumping fresh air into the tunnel and six for exhaust. The tunnel's ventilation system still works just as well today as it did 80 years ago.

• On Oct. 29, 1948, a killer smog continues to hover over Donora, Pa. The town's steel mills and a zinc smelting plant had released excessive amounts of sulfuric acid, carbon monoxide and other pollutants into the atmosphere. Over a five-day period, the smog killed some 20 people and made thousands more seriously ill.

• On Oct. 31, 1950, 21-year-old Earl Lloyd becomes the first black man to play in an NBA game when he takes the court in the season opener for the Washington Capitols. The Capitols had picked him in the ninth round of the draft. After seven games with the Capitols, Lloyd was drafted into the military and sent to Korea for two years.

Collecting by Larry Cox

Q: I have almost a dozen VHS tapes, six that have never been opened. They are mostly Walt Disney movies. How can I sell them? -- Sue, Alton, Ill.

A: VHS tapes are becoming difficult to sell. In fact, most modern players do not even have VHS ports. Since you live fairly close to St. Louis, one of the better stores that might be able to help you is Record Exchange, a super outlet that specializes in vinyl, CDs, VHS tapes and even a limited number of 78s. The address is 5320 Hampton Ave., St. Louis, MO 63109.

***

Q: I was given a set of four water tumblers made by the Hazel Atlas Glass Company. Do you know anything about this company? -- Carol, Albuquerque, N.M.

A: The company was established in Clarksville, W.Va., in about 1902. A sales brochure from 1928 claimed that the company was the "World's Largest Tumbler Factory." It is, perhaps, most famous for the iconic blue Shirley Temple glassware produced during the 1930s. Collectors should be aware that the Temple items have been reproduced.

***

Q: While sorting through some old magazines, I found several I think could be worth money, including Batman & Robin No. 403, The Phantom No. 39, and Superman and Lois Lane No. 105. -- Jere, Brownstown, Pa.

A: I found your comics referenced in the Official Overstreet Comic Book Price Guide compiled by Robert M. Overstreet (House of Collectibles, $22). Your comics are valued in the $3 to $10 range, depending on condition.

***

Q: I have a compass that is marked "Lee Dawl, Short & Mason, Rochester" and dated 1916. Whom can I contact to find out more about it? -- Henryetta, Apache Junction, Ariz.

A: Kornelia Takacs buys, sells and appraises older pocket compasses. Contact is kornelia25@hotmail.com. Check out the website at http://www.pocket-compass.com.

***

Q: The handmade wool rug I have features a New England scene and was made by my grandmother in Portsmouth, N.H. What is it worth? -- Sandy, Port Orange, Fla.

A: If you have warm memories of your grandmother, it is worth quite a great deal.

HUBERT - - By Dick Wingert



"If you didn't run it full speed you wouldn't have that trouble."

Just Like Cats & Dogs by Dave T. Phipps



LAFF-A-DAY



"After you."

AMBER WAVES By Dave T. Phipps



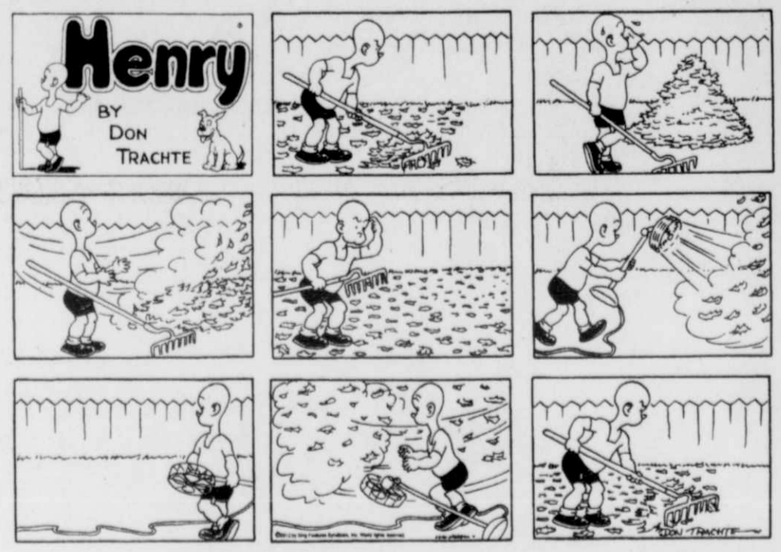
The Spats by Jeff Pickering



R.F.D. by Mike Marland

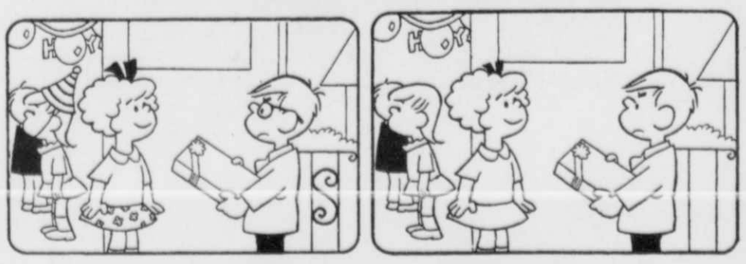






HOCUS-FOCUS BY HENRY BOLTINOFF

Find at least six differences in details between panels.

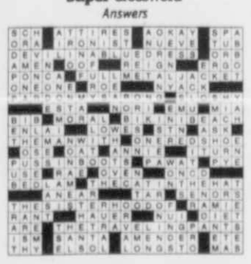


FIND AT LEAST 6 DIFFERENCES BETWEEN PANELS.

Differences: 1. Hat is missing. 2. Bow is smaller. 3. Shirt is different. 4. Package is smaller. 5. Eyeglasses are missing. 6. Railing scroll is missing.

Last week's

Super Crossword Answers



Stickelers

by Terry Stickels

For this puzzle, consider pennies, nickels, dimes and quarters only.

Molly has 5 coins in her pocket with an average value of $.22. If she added one more dime, the average of all coins would be $.20. How many nickels does Molly have in her pocket?

It isn't difficult to guess the answer after spending a little time thinking about it. What is more challenging is to see if you can solve this algebraically.

©2012 King Features Syndicate

Weekly SUDOKU Answer

4	9	2	6	3	5	7	8	1
8	3	6	7	7	1	6	9	4
7	1	6	4	8	9	5	3	2
5	4	8	1	7	3	2	6	9
9	7	3	2	6	4	1	5	8
6	2	1	9	5	8	3	4	7
1	5	9	3	4	7	8	2	6
2	8	4	5	1	6	9	7	3
3	6	7	8	9	2	4	1	5

Letter Box Solution

E	T	G	R	A	D	I	L	M
I	I	D	G	E	M	A	T	R
R	M	A	L	I	T	D	G	E
G	A	M	D	R	L	T	E	I
D	I	E	T	G	A	M	R	L
T	R	L	I	M	E	G	D	A
L	D	I	M	T	R	E	A	G
M	E	T	A	L	G	R	I	D
A	G	R	E	D	I	L	M	T

"Advanced Microsoft Access 2010" Course Slated In November

A course titled "Advanced Microsoft Access 2010" is set for Wednesdays and Thursdays, Nov. 7 to 15, from 6 to 9:15 p.m. at Garrett College's Northern Outreach Center in Grantsville.

After a brief review of concepts covered in the basic course, instruction will be given in relationships and referential integrity; exporting and importing data; lookup fields; calculated fields; statistics; update, delete, append and make-table queries; split form; searching; finding duplicate and unmatched records; and managing and maintaining a data base.

The instructor for this course will be Laurie Walker, a lifelong resident of Garrett County and a certified business education teacher who has work experience in the private business sector and teaching.

For additional information one may contact, Terry Beachy at 301-895-4700 or terry.beachy@garrettcollege.edu.

To register for this course, persons may contact Continuing Education and Workforce Development Division by calling 301-387-3069.

Find us on Facebook!
Sincell Publishing Company/*The Republican* Newspaper



IMPROVEMENTS MADE AT MARYLAND'S HIGHEST POINT – The Highpointers Foundation, dedicated to the education, support, and conservation of the highest point in each of the 50 United States, recently provided funding for additions at Maryland's highest point, which is located at Hoye Crest in Garrett County. The foundation provided a new mailbox, shown below, and a bench for the many hundreds who visit this historical site and marker annually. Hoye Crest is named for Charles E. Hoye, founder of the Garrett County Historical Society (GCHS). The foundation maintains positive relationships with owners of high points on private property, assists in the care and maintenance of high points through their liaisons, and supports public and private efforts to maintain the integrity of and access to state high points. To date the foundation has provided mailboxes and benches to more than 16 high points, and six are in the planning stage for 2013, a spokesperson said. Pictured behind the new bench, from left, are Paul Shogren, GCHS vice president, Dave Wolfe, Sandy Denton, Robert Pritchard, and Lillian and Gene Elliott. To date, the Elliotts, formerly of Garrett County, have climbed to 41 state high points, the latest this past May, which was Arizona's Humphrey's Peak at 12,637 feet. Hoye Crest is accessible from Rt. 219, south of Silver Lake in W.Va. (The high point is within Maryland's state line.) The high points are now being utitlized in "Memorial Expeditions" across the country, the Elliots reported. These expeditions, called "Cops on Top," honor fallen law enforcement officers. Police officers from Baltimore visited Hoye Crest in June to honor those officers killed in the line of duty in Maryland, and left their memorials. In June 2013, officers from Maryland will again climb to the high point for this purpose.

Service To Mark Reformation Set At St. Mark's Church

St. Mark's Lutheran Church in Oakland will celebrate Reformation Sunday at its 10 a.m. worship service on Sunday, Oct. 28. The church is located at the corner of Second and Center streets in Oakland, across from the Ruth Enlow Library. The public is invited to attend the service, which will feature special music, including the choir, brass, and the handbell choir.

"The Protestant Reformation began quietly when Martin Luther posted his now-famous 95 theses on the chapel door at the Castle Church in Wittenberg, Germany, on Oct. 31, 1517," said Pastor C. Scott Robinson of St. Mark's. "Those theses were actually proposed 'talking points' for regular university discussion, written in protest of the church's sale of 'indulgences' (forgiveness for past and present sins) then being sold by the church for cash. Later the protest expanded to include other areas of doctrine and practice that the reformers found to be faulty and corrupt."

Robinson said Luther did not intend to start his own church, but only to reform the teachings and practices of the present church, for which he served as an Augustinian monk and seminary professor. Today, however, there are more than 68 million Lutherans in the world.

"All Protestant denominations either borrowed or benefited from the efforts of the 16th century reformers, from Luther to Calvin, Cranmer to Knox," Robinson said. The pastor said that while the denomination was started by church division, today the Evangelical Lutheran Church in America is "the most ecumeznical of all Christian denominations."

"We continue to work with the Roman Catholic Church and other Protestant denominations to find common ground wherever possible," the pastor said. "We view the Reformation not only as a movement of the past, but as an ongoing effort to renew and revitalize the church, keeping it responsible, accountable, and relevant through the ages."

For more information, persons may call St. Mark's church office at 301-334-2668.



CIVIC CLUB QUILT WON BY SHAFERS – The GFWC Civic Club of Oakland hosted its annual quilt raffle this summer and fall, and the winning ticket was drawn during the 45th annual Autumn Glory Festival. Miss Maryland Joanna Guy, special guest of the festival and the Autumn Glory Grand Feature Parade marshal, drew the ticket for the raffle, and the winners were Teresa and Jim Shafer of McCoole. The quilt, featuring a double wedding ring multicolored design, is pictured above displayed by club member Anne Horowitz, shown at left, and winner Teresa Shafer. The quilt will fit a king or queen-size bed and has three matching pillow shams. It was made by Joyce Pyle of Tunnelton, W.Va.

Thirty-one
independent consultant
Beth L. Bowers
www.mythirtyone.com/227756
bethlbowers@comcast.net

State Park Programs

DEEP CREEK LAKE STATE PARK/ DISCOVERY CENTER

The following activities have been scheduled at Deep Creek Lake State Park. Programs and center hours are subject to change without notice. All programs meet or begin at the Discovery Center unless otherwise noted. Further information can be obtained by calling the Discovery Center at 301-387-7067, or by visiting the web site: www.dnr.state.md.us/publiclands/western/deepcreeklake.asp. The center also has a Facebook page. The center's hours through May 2013 are 10 a.m. to 4 p.m., Fridays, Saturdays, and Sundays.

Saturday, Oct. 27

- **11 a.m. – Hungry Critters**. Visitors may join the naturalist in feeding the frogs, snakes, and turtles in the Discovery Center. Information about these animals will be shared, and some of the creatures can be touched. (30 min.)
- **1:30 p.m. – Building Towns and Watching the Rain**. Guests may join the naturalist to design a town and all the things that go in it, and then watch up close what happens when it rains. (45 min.)

Sunday, Oct. 28

- **11 a.m. – Bird Feeder Watching and Pine Cones**. Guests are invited to join the naturalist and watch the birds at the feeder. Pine cone bird feeders will be made for participants to take home.
- **1 p.m. – Aviary Encounter**. Guests are invited to the aviary to see and learn about birds of prey, including their winter resting habits. The birds will be perched, which will provide photo opportunities, so guests should bring cameras. A naturalist will be available to answer questions. (30 min.)



Diehl's Ford Sales To Hold Fundraiser

Diehl's Ford Sales will hold a Drive 4UR Community event on Saturday, Nov. 3, from 9 a.m. to 2 p.m. Up to $6,000 could be earned for the local chapter of the American Cancer Society during the event.

"By simply coming into the dealership at 11782 National Pike in Grantsville on this day and taking a no-pressure test drive, $20 will be donated to the organization," noted a spokesperson.

For more information, persons may call Vivian Diehl, Diehl's Ford Sales, at 301-895-5135.

Replacement Windows
Any Size White Vinyl Double Hung Insulated
$189 Installed
COMPARE AT $600
*Maximum size 4ft. x 6ft. Ask for details.
GOOD HOUSEKEEPING
"Not only do we stand behind our windows... we stand on them!" -Matt Livingood, Locally Owned & Operated
FREE IN-HOME ESTIMATES
814-444-0189
www.WindowWorld.com
0% FINANCING AVAILABLE
Window World "Simply the Best for Less"
WINDOWS • SIDING • GUTTERS • DOORS
#PA062252 #MD102197

Do you want a Insulated Warm, Dry and Easy To Finish Basement?
"There is only one way that we know."
Superior Walls
PRE-CAST CONCRETE FOUNDATIONS
Passes New Energy Code for basement insulation
HUMBERSON HOMES INC.
US 219 North of McHenry
25254 Garrett Hwy. McHenry, MD 21541
301-387-6976 800-457-6777
P.S. We can just install your foundation or we can also build your new home

Shop Early! Gifts for Every Wish
Santa has started shopping...
Get your business on the list!
"Name the Business" Win Cash for Christmas Contest
Half Price Special
Run the same ad in our Thanksgiving issue. Ask for details..
PUBLISHED IN TIME FOR BLACK FRIDAY SALES
☑ Four All Seasons Gift Shoppe
☐ Bear Creek Traders
☑ Grand Central
☐ Green Acres Garden Center
☐ Luke's Liquors
☐ Alpine Lake Resort
☐ Annie's Kitchen
☑ Kay's Korner
Oakland Office • 301-334-3963
advertising@therepublicannews.com
Grantsville Office • 301-895-5827
grantsville@therepublicannews.com
The Republican
Included in the November 15 issue of *The Republican*
Deadline for advertising Tuesday, November 6.

CONTINUING EDUCATION & WORKFORCE DEVELOPMENT
Classes for Everyone's Interest

Community Aquatic & Recreation Complex		
Kindermusik	Nov. 7	10:30 a.m.
Simply Scrumptious Sushi	Nov. 12	5:00 p.m.
Kindermusik	Dec. 5	10:30 a.m.
McHenry Campus		
Garrett County History	Oct. 25	6:30 p.m.
Emergency Medical Technician Refresher	Nov. 3	8:30 a.m.
Make It & Take It: Large Floral Swags	Nov. 15	5:30 p.m.
Driver Improvement	Nov. 17	9:00 a.m.
Driver Education	Nov. 26	5:30 p.m.
International Trauma Life Support (ITLS)	Dec. 1&2	9:00 a.m.
Make It & Take It:		
Homemade Holidays for Kids	Dec. 4	5:30 p.m.
ABE/ GED Prep Continuous		
Career Training & Technology Center		
Preparation for Veterinary Assistant Training Course	Nov. 12	5:00 p.m.
Southern Outreach Center		
Senior Surfers: Internet & E-mail	Nov. 9	9:00 a.m.
Basic Microsoft Word 2007	Dec. 7	9:00 a.m.
ABE/ GED Prep	Continuous	
Swan Meadow School		
ABE/ GED Prep	Continuous	
Deer Park Community Center		
ABE/ GED Prep	Continuous	

Northern Outreach Center		
eBay & PayPal for Buyers & Sellers	Nov. 3	10:00 a.m.
Introduction to Pharmacology	Nov. 5	6:00 p.m.
Signing with Young Children	Nov. 5	6:30 p.m.
Temporary Traffic Control	Nov. 6	8:00 a.m.
Cake Decorating III: Gum Paste	Nov. 6	1:00 p.m.
Advanced Microsoft Access 2010	Nov. 7	6:00 p.m.
Flagger Certification	Nov. 10	9:00 a.m.
Slate Painting – Christmas Theme	Nov. 13	12:00 p.m.
Lauren Carr's Book Writing & Publishing Seminar	Nov. 17	9:00 a.m.
Estate Planning: The Importance of Wills & Trusts	Nov. 19	6:30 p.m.
Grant Writing	Nov. 19	6:30 p.m.
Advanced Microsoft Word 2010	Nov. 28	6:00 p.m.
ABE/ GED Prep	Continuous	
Piano Studies	Continuous	
Mountain Top Truck Driving Institute		
Class A	Continuous	
Class B	Continuous	
Southern High School		
Integrating with Microsoft Office Desktop Publishing with Microsoft Publisher	Dec. 4	6:00 p.m.
Grantsville Senior Center		
Zumba Fitness	Nov. 13	6:00 p.m.
Friendsville Library		
ABE/ GED Prep	Continuous	

For more information call 301.387.3069
Noncredit Online Courses
ed2go www.Ed2Go.Com/Garrett Hundreds of courses available.
UGotClass.org K-12 Teacher Recertification
GARRETT COLLEGE EXPERIENCE. EXPLORE. EXCEL.
WWW.GARRETTCOLLEGE.EDU
MCHENRY, MARYLAND Find us on Facebook 301.387.3000





EARNING REACCREDITATION as a pre-school from the state of Maryland recently was St. Mark's Lutheran Church Christian Early Learning Center, located along U.S. Rt. 219 just north of Oakland. The school has begun its 13th year of operation as a ministry of St. Mark's and has attained an outstanding record of preparing children to enter into the public school system. The CELC is open to all children ages 3-5, regardless of faith or church affiliation, and utilizes a Christian-based curriculum while providing lessons in all of the major subjects. The photo above was taken in the school playground during recess. At far left (and below) is Becky Moyer, who has been the teacher at the school since its opening in the fall of 2000.

LEADING A SING-ALONG weekly at the CELC is Rev. Dr. Scott Robinson, pastor of St. Mark's Lutheran Church, Oakland, who is often accompanied to the school by his Lab retriever Sophie, much to the delight of the students. Music and art are among the lessons incorporated into the day's schedule. Working with the children on an art project in the photo below is CELC assistant teacher Tracy Valentine.

St. Mark's Christian Early Learning Center Achieves Md. Reaccreditation

by Don Sincell

Successfully completing the arduous task of state reaccreditation from the Maryland State Board of Education recently was St. Mark's Lutheran Church's Christian Early Learning Center (CELC), located along U.S. Rt. 219 just north of Oakland.

In fact, St. Mark's CELC, which opened its doors in the fall of 2000, is the only state-accredited Christian pre-school in Garrett County, and has a proven record of preparing students well for entry into the public school system – socially, academically, and spiritually.

Open to children ages 3-5, the school is staffed by a state certified teacher and two assistants, an educational supervisor, and a board of directors.

Becky Moyer, who holds a bachelor's degree in education from Fairmont State College (now University) and a master's degree from Frostburg State University, has been the CELC director/teacher since it opened. Current assistants are Jodi Smith and Tracy Valentine, and retired local educator Suzie Sincell is the school supervisor. Rev. Dr. Scott Robinson, pastor of St. Mark's, is a regular visitor at the school, and there are a number of involved parent volunteers.

The CELC operates on the same schedule as the public school system. Some students attend all five weekdays, while others attend two, three, or four days each week, with two being the minimum.

Even though the CELC is sponsored by a Lutheran church, Lutheranism is not among the topics/subjects taught there, and students of all denominations/faiths are welcome to enroll. However, teaching the basic tenets of Christianity – not permitted in the public school system – is incorporated into the curriculum and throughout the students' activities.





READING A BOOK and having the children repeat the words is one method of teaching them how to recognize letters and to learn their sounds, which is the activity being conducted in the photo above by CELC teacher Becky Moyer. Proper nutrition is also a focus of the CELC curriculum, with the utilization of the Color Me Healthy program that incorporates color, music, and exploration of the senses to teach children the importance of healthy eating and physical activity. The photo below was taken just before the children's lunch time.



"We certainly do not teach theology or anything that is specifically Lutheran," said Moyer. "Our students are preschoolers. So we try to incorporate aspects of Christian behavior in everything we do. For example, we say grace before our snacks and lunch, we talk about the many wonderful things that God has created, and we emphasize sharing, kindness, taking turns, helping each other, and working together."

According to the CELC parent guide, the school's hands-on Bible curriculum is REAL – *relational*, because student-to-student interaction enhances learning and builds Christian friendships; *experiential*, because what students experience stays with them up to nine times longer than what they simply hear or read; *applicable*, because the aim of Christian education is to be both hearers and doers of the Word; and *learner-based*, because students learn more and retain longer when the process is designed according to how they learn best.

Academics, the arts, nutrition, and physical education are also included in the CELC curriculum.

"Circle time" is held every morning, which teaches children to listen, sit still, and wait their turn. Memorization of songs and finger plays are included. The children learn the names of their classmates and how to cooperate and be considerate of each other. Each becomes responsible for a certain job in the classroom.

A phonics program is utilized to teach children the alphabet and letter sounds. Letters are taught via the Pre-K Letter People Program, which is also used in the public school system. Preprimer sight words are taught during the second half of the year.

Another subject is communication skills, through which children are encouraged to share their experiences and participate in show-and-tell, which helps them learn how to speak easily, freely, and clearly.

Math is included, with instruction provided in how to recognize numbers and how to write them. Math and science lessons are enhanced by a variety of educational games and activities that are available on the CELC computers.

There are art lessons in painting and drawing, and lessons in music, through which children become conscious of musical rhythms and learn the concepts of fast, slow, loud, and soft. Memory skills, sequencing, and listening skills are developed.

In the area of physical education, the children participate in balance, coordination, and rhythm exercises, and also learn to lead, to follow, to communicate, to contribute to a group, and to develop socially. The school also has a fully equipped outdoor playground for additional exercise and play time.

In the area of nutrition, the CELC utilizes the Color Me Healthy program, which incorporates color, music, and exploration of the senses to teach children the importance of healthy eating and physical activity.

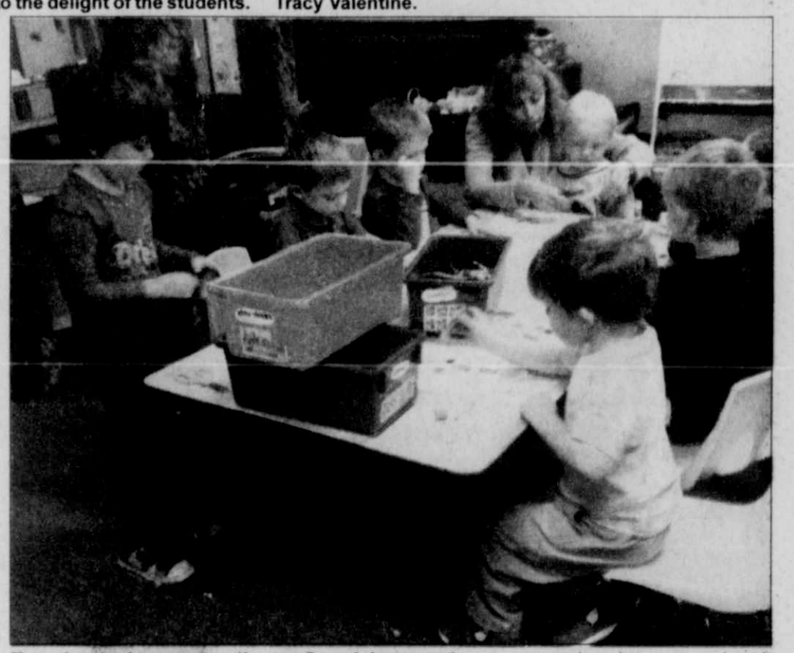
Finally, the 2nd Step Program provides empathy training, emotion management, and problem solving, which help reduce aggressive behavior and increase social confidence in children.

Field trips are held over the course of the school year, with some of the destinations being the Pittsburgh Zoo, the WVU School of Agriculture barn, Jellystone Park in Mill Run, Pa., and Rich's Pumpkin Patch in Smithfield, Pa.

The Oakland/Mtn. Lake Park Lions Club annually conducts vision testing of the CELC students, and personnel from the Garrett County Sheriff's Office come to the school to provide safety IDs and fingerprinting.

The educational goals and outcomes of the CELC are aligned with the Maryland State Curriculum, and the school is affiliated with the Judy Center.

While a goal of St. Mark's Church Council and congregation is for the school to ultimately become self-sufficient, it was never intended to be a "money-making" ministry of the church, according to Dorothy Andreas, council president. She said that the congregation has continued to vote in favor of subsidizing the school each year in order to keep it in operation, believing it to be an effective and an important ministry.



"Our members support the CELC on an annual basis through their giving, and we do everything we can to contain enrollment costs and to keep the school in operation," said Andreas, adding that the daily tuition rate is not much greater than that of a number of local day-care operations.

"And what we offer is not day-care, but an accredited school that has an excellent record of preparing children for the public school system," she added.

Educa..onal supervisor Suzie Sincell, who retired last year as principal of Broad Ford Elementary School, confirmed that record.

"My kindergarten teachers would express to me every year that former enrollees of St. Mark's CELC are among the best prepared students who enter the public school system."

Keith Harvey, former principal of Yough Glades Elementary School and now director of human resources for the Garrett County Board of Education, reiterated, "St. Mark's Early Learning Center provides children with a positive, enriched learning environment, allowing for a smooth transition into the public school system."

"As a teacher, I view myself as much a learner as my students," Moyer said. "We teach each other; I am merely the facilitator in this exchange, encouraging my students to offer more of themselves. The excitement in their voices and facial expressions is my reward each day. I continually look for new strategies that will help them grow and prepare them for success in kindergarten."

Moyer also noted that children may enroll at any time during the school year.

"Parents are invited to come see the school at any time," she said. "All they need to do is call us at 301-334-3084 during the school day and we will arrange a visit for them."

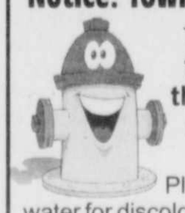
Persons can also obtain information about the CELC by calling St. Mark's church office at 301-334-2668.

thirty-one
independent consultant
Beth L. Bowers
www.mythirtyone.com/227756
bethlbowers@comcast.net

2nd Annual
"HELP FEED THE HUNGRY"
Oakland Nursing & Rehab Center needs your help in the fight to end hunger in Garrett County.
We will be collecting non-perishable food items for donation to area food banks **September 14 through November 16.**
All food donated will stay in Garrett County to help our local residents.
Food may be dropped off in our lobby daily from 8 AM to 8 PM.
Thank you for helping us end hunger in Garrett County!
Oakland Nursing & Rehabilitation Center
706 East Alder Street, Oakland • 301-334-2319

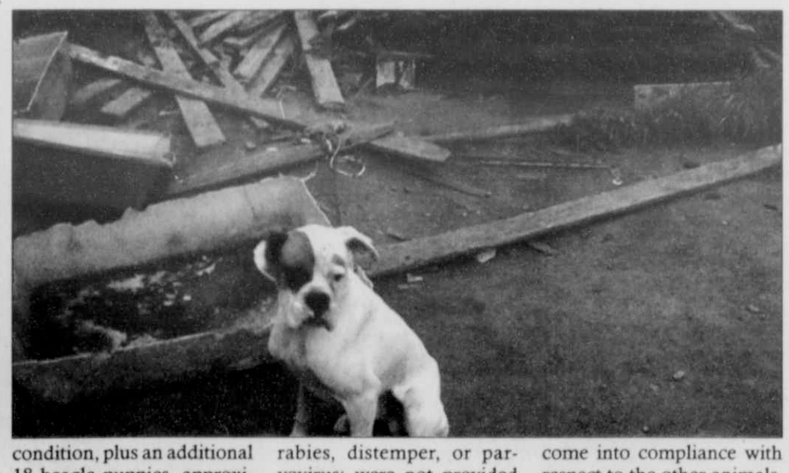


Notice: Town of Accident Residents
The town of Accident will be **flushing fire hydrants the week of October 29, between the hours of 8 a.m. and 4 p.m.**
Please check your hot and cold water for discoloration before doing laundry or dishes. Allow the water to run until clear if discolored.
Please call **301-616-9845** with any questions or concerns.
Authority
Accident Mayor & Town Council

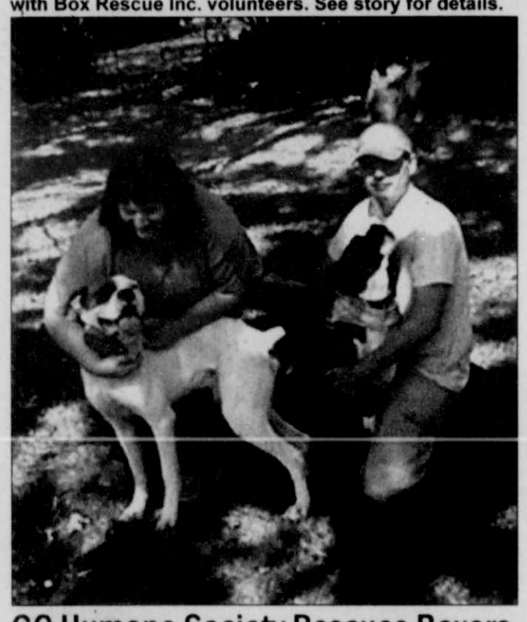


Edwards Construction
MHBR No. 3167 MHIC No. 102749 WV044560
New Home Construction
Excavation
Foundations, Driveways, Lot Clearing,
Perc Tests, Septic Fields
and Utility Ditches
Garages and Pole Buildings
Steel and Shingle Roofs
Remodeling and Additions
Masonry-Bricks, Blocks, Stone
Concrete-Floors, Sidewalks
Decks, Drywall, Demolition
Call for your free estimate today!
301-616-6465
Steve Edwards, Owner
Oakland, MD
Visit Our Website
www.deepcreek-alpinelakehomeconstruction.com





A HAPPY ENDING TO A TRAGIC SITUATION – Six young adult boxers and several other animals were recently rescued from conditions described by Garrett County Humane Society volunteers as "nearly life threatening." Below are two of the boxers with Box Rescue Inc. volunteers. See story for details.



GC Humane Society Rescues Boxers From Local Unlicensed "Puppy Mill"

by Mercedes Pellet, HART development director

Garrett County has three animal welfare organizations, dedicated to helping all animals in the county and in the general area. They are the Garrett County Humane Society, Partners for Animal Welfare & Safety (PAWS), and HART for Animals. There are many elements that unite these organizations in order to create a safety net for animals in need.

Their purposes, however, differ in order to avoid duplication of effort. HART for Animals rescues and transports cats and dogs from the county shelter, provides low-cost spay/neuter services at its clinic, and is building an animal center in the county.

PAWS raises money to provide vouchers for pet owners who cannot afford to spay or neuter their pets.

The Garrett County Humane Society helps small and large animals who, by neglect or abuse, find themselves in critical need, provides vouchers to encourage owners to spay and neuter their pets, and publishes photographs of the shelter animals to encourage local adoptions.

The oldest of the three organizations is the Garrett County Humane Society, founded 26 years ago by Bernadine Friend of Friendsville. The society's representatives are the first line of protection for animals in need: Deb Clatterbuck, animal control officer for the GCHS, and her assistant, Janet Ridder, are the first to respond to calls made to the GCHS phone line.

Two months ago, they received an anonymous call alerting them to an unlicensed puppy mill in the southern end of the county. The caller reported the presence of many neglected young dogs, extremely thin, with no shelter, and secured by chains to pieces of junk. The caller further detailed the presence of six cows and one bull in a 30-foot by 30-foot shed, without being able to move, with their only source of water being an old wash tub. Although there was hay in the barn, the cattle were suffering from hunger and dehydration.

Upon arriving at the site, the humane officers confirmed the report from the anonymous source and discovered six young adult boxers in nearly life-threatening condition, plus an additional 18 beagle puppies, approximately 7 to 8 months old, one of which was running loose.

As they have in similar situations, Officer Clatterbuck – who has been trained and certified as an animal control officer – located and interviewed the owner and informed him of their findings. The animals were in poor condition; flea infested; had not been vaccinated against rabies, distemper, or parvovirus; were not provided clean water or food; lacked appropriate shelter; and did not have enough space to move around.

After assessing the situation and determining that the animals had been acquired to begin a breeding operation, the owner was asked to relinquish the boxers so they could be taken to the veterinarian for immediate care. He was also given two weeks to come into compliance with respect to the other animals, including the livestock.

The boxers, consisting of three whites (two females, one male), two fawns (one male, one female), and a brindle female, were transported to veterinarian Dr. Paul Deal of Oakland. After four days at Deal's Countryside Animal Hospital, they were transported to Boxer Rescue Inc. at the end of September.

For the GCHS officers, the rescue was a successful end to yet another heartbreaking case of animal neglect. For the six boxer puppies, it was the difference between life and death.

Officer Clatterbuck and assistant officer Ridder do their work on a daily basis because of the strength of their belief that no living being deserves to be subjected to the conditions in which they find so many animals.

"In a community like ours, animal abuse and neglect is everybody's business," Clatterbuck said.

She advises citizens to be proactive in helping animals who cannot speak on their own behalf. If cruelty to animals is witnessed or suspected, be it by omission (neglect) or commission (abuse), she recommends calling the Garrett County Animal Shelter at 301-334-3554 or the Garrett County Humane Society at 301-334-4470.

Do you suffer from upper body discomfort & bloating?
Do you experience episodes of severe pain in the upper abdomen?
Do you have a diseased gallbladder or gallstones?

Consider Video Laparoscopic Gallbladder Removal

- *Highly effective, safe outpatient procedure.*
- *Four small surgical incisions*
- *Minimal pain & quick recovery*

GARRETT SURGICAL GROUP
www.garrettsurgicalgroup.com

Charles A. Walch, M.D., F.A.C.S.
Marjorie S. Fridkin, M.D., F.A.C.S.
Stephen P. Bayuk, D.O.

255 N. 4th St., Suite 2, Oakland, MD
301-334-8282 • Toll Free 1-888-476-8432
www.garrettsurgicalgroup.com

SAMPLE BALLOT
PRESIDENTIAL GENERAL ELECTION
NOVEMBER 6, 2012

OFFICIAL BALLOT
PRESIDENTIAL GENERAL ELECTION
NOVEMBER 6, 2012

STATE OF MARYLAND, GARRETT COUNTY

PRESIDENT AND VICE PRESIDENT OF THE UNITED STATES — Vote for One

- ☐ Barack Obama, Illinois / And / Joe Biden, Delaware — Democratic
- ☐ Mitt Romney, Massachusetts / And / Paul Ryan, Wisconsin — Republican
- ☐ Gary Johnson, New Mexico / And / James P. Gray, California — Libertarian
- ☐ Jill Stein, Massachusetts / And / Cheri Honkala, Pennsylvania — Green
- ☐ Write-in

U.S. SENATOR — Vote for One

- ☐ Ben Cardin — Democratic
- ☐ Daniel John Bongino — Republican
- ☐ Dean Ahmad — Libertarian
- ☐ S. Rob Sobhani — Unaffiliated
- ☐ Write-In

REPRESENTATIVE IN CONGRESS CONGRESSIONAL DISTRICT 6 — Vote for One

- ☐ John Delaney — Democratic
- ☐ Roscoe G. Bartlett — Republican
- ☐ Nickolaus Mueller — Libertarian
- ☐ Write-In

JUDGE, COURT OF APPEALS APPELLATE CIRCUIT 3
Lynne A. Battaglia
Vote Yes or No
For Continuance in Office

- ☐ YES
- ☐ NO

JUDGE, COURT OF SPECIAL APPEALS AT LARGE
Stuart R. Berger
Vote Yes or No
For Continuance in Office

- ☐ YES
- ☐ NO

BOARD OF EDUCATION AT LARGE — Vote for No More Than Two

- ☐ Gary L. Barlow
- ☐ Cindy Downton
- ☐ Darlena M. Grady
- ☐ Charlotte Sebold
- ☐ Write-in
- ☐ Write-in

QUESTION 1
Constitutional Amendment
(Ch. 394 of the 2011 Legislative Session)
Qualifications for Prince George's County Orphans' Court Judges

(Amending Article IV, Section 40 of the Maryland Constitution)

Requires judges of the Orphans' Court for Prince George's County to be admitted to practice law in this State and to be a member in good standing of the Maryland Bar.

- ☐ For the Constitutional Amendment
- ☐ Against the Constitutional Amendment

QUESTION 2
Constitutional Amendment
(Ch. 146 of the 2012 Legislative Session)
Qualifications for Baltimore County Orphans' Court Judges

(Amending Article IV, Section 40 of the Maryland Constitution)

Requires judges of the Orphans' Court for Baltimore County to be admitted to practice law in this State and to be a member in good standing of the Maryland Bar.

- ☐ For the Constitutional Amendment
- ☐ Against the Constitutional Amendment

← Previous | Instructions | 1 of 4 | Next →

← Previous | Instructions | 2 of 4 | Next →

QUESTION 3
Constitutional Amendment
(Ch. 147 of the 2012 Legislative Session)
Suspension and Removal of Elected Officials

(Amending Article XV, Section 2 of the Maryland Constitution)

Changes the point at which an elected official charged with certain crimes is automatically suspended or removed from office. Under existing law, an elected official who is convicted or pleads no contest is suspended and is removed only when the conviction becomes final. Under the amended law, an elected official is suspended when found guilty and is removed when the conviction becomes final or when the elected official pleads guilty or no contest.

- ☐ For the Constitutional Amendment
- ☐ Against the Constitutional Amendment

QUESTION 4
Referendum Petition
(Ch. 191 of the 2011 Legislative Session)
Public Institutions of Higher Education - Tuition Rates

Establishes that individuals, including undocumented immigrants, are eligible to pay in-state tuition rates at community colleges in Maryland, provided the student meets certain conditions relating to attendance and graduation from a Maryland high school, filing of income taxes, intent to apply for permanent residency, and registration with the selective service system (if required); makes such students eligible to pay in-state tuition rates at a four-year public college or university if the student has first completed 60 credit hours or graduated from a community college in Maryland; provides that students qualifying for in-state tuition rates by this method will not be counted as in-state students for purposes of counting undergraduate enrollment; and extends the time in which honorably discharged veterans may qualify for in-state tuition rates.

- ☐ For the Referred Law
- ☐ Against the Referred Law

QUESTION 5
Referendum Petition
(Ch. 1 of the 2011 Special Session)
Congressional Districting Plan

Establishes the boundaries for the State's eight United States Congressional Districts based on recent census figures, as required by the United States Constitution.

- ☐ For the Referred Law
- ☐ Against the Referred Law

QUESTION 6
Referendum Petition
(Ch. 2 of the 2012 Legislative Session)
Civil Marriage Protection Act

Establishes that Maryland's civil marriage laws allow gay and lesbian couples to obtain a civil marriage license, provided they are not otherwise prohibited from marrying; protects clergy from having to perform any particular marriage ceremony in violation of their religious beliefs; affirms that each religious faith has exclusive control over its own theological doctrine regarding who may marry within that faith; and provides that religious organizations and certain related entities are not required to provide goods, services, or benefits to an individual related to the celebration or promotion of marriage in violation of their religious beliefs.

- ☐ For the Referred Law
- ☐ Against the Referred Law

QUESTION 7
Gaming Expansion Referendum
(Ch. 1 of the Second 2012 Special Session)
Gaming Expansion

Do you favor the expansion of commercial gaming in the State of Maryland for the primary purpose of raising revenue for education to authorize video lottery operation licensees to operate "table games" as defined by law; to increase from 15,000 to 16,500 the maximum number of video lottery terminals that may be operated in the State; and to increase from 5 to 6 the maximum number of video lottery operation licenses that may be awarded in the State and allow a video lottery facility to operate in Prince George's County?

- ☐ For the Additional Forms and Expansion of Commercial Gaming
- ☐ Against the Additional Forms and Expansion of Commercial Gaming

← Previous | Instructions | 3 of 4 | Next →

← Previous | Instructions | 4 of 4 | Next →

Lions District 22-W Region I Golf Tournament

Held on October 20, 2012 at Maplehurst CC in Frostburg, MD

We want to thank the following sponsors that helped raise over $3,000 for Lions Vision Research Foundation, Wilmer Eye Clinic at Johns Hopkins in Baltimore, MD

Beitzel Corporation
Total Biz Fulfillment
Vacuum Cleaner Factory Outlet
Burkey's Furniture and Carpet
Wepco Federal Credit Union
Grantsville Performance (Car Quest)
Creative Designs Kitchen & Bath Center
K & S Liquors
George's Creek Pharmacy
First United Bank
Lonaconing Auto Body
Duckworth Insurance Service
Eichorn Funeral Homes
Dr. John R. Mullan
Salisbury Lions Club
Grantsville Lions Club
Kitzmiller Lions Club
Beachy's Pharmacy
Lions Kathi & Howard Herbert
Egle Nursing and Rehab Center
Foundation Rehab, Inc.

Lions Clubs in District 22-W Region I
Cumberland - Deep Creek Lake - Friendsville - LaVale
Frostburg - Grantsville - Kitzmiller - Lonaconing
Mason Dixon (Mt. Savage) - Oakland Mt. Lake Park
North Branch (Luke, Westernport, Piedmont)
Oldtown - Potomac Valley (Rawlings)

October Is Adopt A Shelter Dog Month

by Lisa Baker, GC Humane Society president

The American Society for the Prevention of Cruelty to Animals has designated October as National Adopt a Shelter Dog Month. Animals lovers across the nation are encouraged to observe National Adopt a Shelter Dog Month by spreading the word to raise awareness about the positive aspects of adopting from your local shelter.

This brings attention to the 3 to 4 million dogs in shelters at any given time across the country, as well as bringing an opportunity to educate people about adoption as the best option when adding a dog to your family. At our Garrett County Animal Shelter most of the dogs are medium to large mixed-breeds.

Most shelters will require you to have your new pet spayed or neutered to prevent more unwanted dogs from being born. Locally, HART and the Garrett County Humane Society offer discounts to have the dog spayed or neutered.

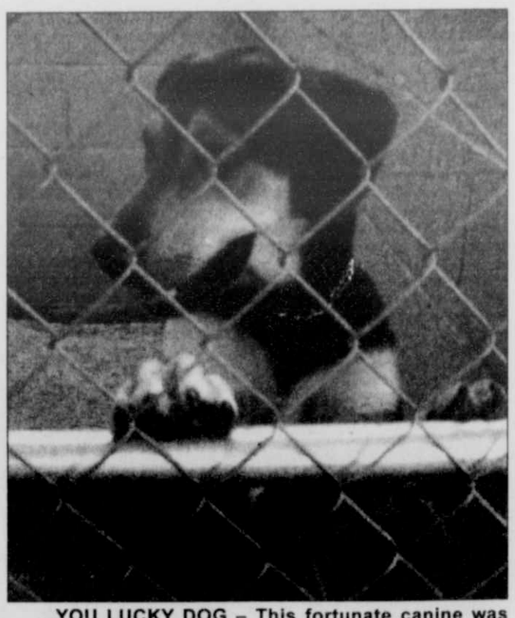
Studies show that adopting from a shelter is a better experience than buying from a pet store or puppy mill. Most shelters in the United States are not no-kill, so when you adopt from one you are truly saving a life.

People who have the experience of shelter adoptions feel they have had a more positive overall experience and are twice as likely to recommend the shelter based on that experience. Even if you don't want to add a dog to your family, now is a great time to visit your local shelter just to become more educated about what they do there, volunteer, or even do a donation drive. Locally you can donate blankets, towels, rugs, and newspapers, plus cash donations to be used to purchase things such as flea medication.

"My dog was adopted from a local shelter, and at any given time our local shelters in Garrett, Preston (W.Va.), and Tucker (W.Va.) counties will be full of dogs needing a home.

Just this week, two people I know adopted a dog from a shelter. One adopted an adorable beagle mix from the Preston County shelter, and the other adopted a hound mix from the Garrett County shelter. Both dogs are friendly, lovable, and well behaved. So those are two happy endings!

Go to www.Petfinder.com, enter your Zip code, the type of breed you are looking for, and click on "GO." It's that easy. Additional information is available by calling the Garrett County Animal Shelter at 301-334-3553.



YOU LUCKY DOG – This fortunate canine was recently adopted from a local animal shelter, but there are an estimated 4 million others in need of new homes across the United States. To bring attention to this situation, the American Society for the Prevention of Cruelty to Animals has deemed October as National Adopt a Shelter Dog Month. See story for details. Photo courtesy of the Garrett County Humane Society.

Bible, Painting Classes Offered

Two free classes are being offered at the Church of Jesus Christ of Latter-Day Saints Chapel, located at 1022 John Drive, Oakland.

A New Testament study group will meet at 5 p.m. on Wednesdays from Oct. 31 through Dec. 19. On the same evenings at 6:30 p.m., Marta Johnson will instruct a painting class. A native of Argentina, Johnson's work has been widely exhibited. She can be reached at 301-746-5226.



LEARNING TO WORK TOGETHER – Head Start classmates are pictured as they work together in their classroom to build a block tower. They are being engaged in the 2012-13 Preschool Second Step Social Media Campaign, which was launched this week. The first of six lessons of the program is focused on bullying prevention. See story. Pictured from left are Natalee Dever, Chase Spahr, and Jaxxton Miller.

Second Step Social Campaign Launched; Anti-Bullying Is First Of Six Messages

by Sandy Miller
Substance Abuse Prevention Coordinator
GC Health Department

October is National Bullying Prevention Month, and is a great time for looking at what can be done to address this important issue. In keeping with that, the 2012-13 Preschool Second Step Social Media Campaign was launched this week, with a billboard display along Route 219 in Oakland and radio ads on WKHJ and WFRB.

Second Step is a violence prevention/social skills program that has been implemented in the county for many years under the guidance of administrators from Garrett County Community Action Committee Inc. (CAC), health department, and Board of Education. The Second Step early learning program has been designed to guide children to learn, practice, and apply skills for self-regulation and social-emotional competence.

"Children are learning how to get along with others, prevent problem behavior and promote success in school and life," said Mark Colaw, director of early child and family development for CAC.

"The program teaches younger children about the development of 'emotional intelligence,' which lays a firm foundation that promotes the makings for empathy," said Sandy Miller, substance abuse prevention coordinator. "Empathy is identifying one's own and others' feelings, taking others' perspectives, and showing care and concern for others. Empathy is the showcase topic for the first of five sequence social media messages."

The Head Start classrooms will have a bulletin board display personalized by Head Start children. In addition, to promote the concepts of the program, Head Start teachers encourage each family to consider completing home links with their child. Home Links are simple, fun activities adult family members can do with children at home. The links provide skill practice and help parents or caregivers understand what children are learning. If families participate in the activities, children will receive free books at the end of the 28-week program.

Second Step is successful when skills are practiced and utilized daily and all parties involved are vested in the program. To learn more about the Second Step program, persons may contact their child's teacher.

New Germany State Park Seeks Camp Hosts

New Germany State Park is currently seeking applicants for a volunteer camp host position for the 2013 camping season.

A spokesperson explained that camp hosts provide assistance with a variety of tasks throughout the camping season, including welcoming new campers, keeping campsites and fire rings clean, promoting park programs and events, and providing campers with general information about the park and surrounding area. Camp hosts are required to contribute at least 20 hours of volunteer work each week for a minimum of four weeks.

In return for their efforts, camp hosts receive a free campsite with electric hookups. The camp host site is located in the White Oak Loop of the campground, where pets are prohibited. Interested persons are asked to apply at the New Germany ranger station. A background check is required.

For more information, persons may call 301-895-5453.

MASTERMIND DESIGNZ
info@MastermindDesignZ.com

POLLS OPEN ELECTION DAY from 7:00 A.M. to 8:00 P.M.

QUESTION SUMMARIES

SUMMARY OF QUESTION 1: CONSTITUTIONAL AMENDMENT
Prince George's County Orphans' Court Judges Qualifications
Chapter 394 of 2011 (Senate Bill 281)

This constitutional amendment would require that, in addition to the current eligibility requirements, each of the three judges of the Orphans' Court for Prince George's County be admitted to practice law in this State and be a member in good standing of the Maryland Bar.

An orphans' court hears all contested matters regarding a decedent's estate, including validity of wills and legal questions involving transfers of property. The court also supervises estates that are probated judicially; approves accounts, awards of personal representatives' commissions, and attorney's fees in all estates; and has concurrent jurisdiction with the circuit courts over the guardianship of minors and their property.

Currently, the Maryland Constitution provides for the election of three orphans' court judges in Baltimore City and in each county, except in Harford and Montgomery counties, where a circuit court judge sits as the orphans' court. Except in Baltimore City, the only requirements to qualify for election as an orphans' court judge are that an individual be a citizen of Maryland and reside for the preceding 12 months in the jurisdiction from which the individual is elected. In 2010, the voters of Maryland and Baltimore City adopted a constitutional amendment to require orphans' court judges in Baltimore City to also be admitted to practice law in this State and be members in good standing of the Maryland Bar.

For this constitutional amendment to be implemented, it must be approved by both a majority of the statewide voters and a majority of the voters in Prince George's County.

SUMMARY OF QUESTION 2: CONSTITUTIONAL AMENDMENT
Baltimore County Orphans' Court Judges Qualifications
Chapter 146 of 2012 (Senate Bill 48)

This constitutional amendment would require that, in addition to the current eligibility requirements, each of the three judges of the Orphans' Court for Baltimore County be admitted to practice law in this State and be a member in good standing of the Maryland Bar.

An orphans' court hears all contested matters regarding a decedent's estate, including validity of wills and legal questions involving transfers of property. The court also supervises estates that are probated judicially; approves accounts, awards of personal representatives' commissions, and attorney's fees in all estates; and has concurrent jurisdiction with the circuit courts over the guardianship of minors and their property.

Currently, the Maryland Constitution provides for the election of three orphans' court judges in Baltimore City and in each county, except in Harford and Montgomery counties, where a circuit court judge sits as the orphans' court. Except in Baltimore City, the only requirements to qualify for election as an orphans' court judge are that an individual be a citizen of Maryland and reside for the preceding 12 months in the jurisdiction from which the individual is elected. In 2010, the voters of Maryland and Baltimore City adopted a constitutional amendment to require orphans' court judges in Baltimore City to also be admitted to practice law in this State and be members in good standing of the Maryland Bar.

For this constitutional amendment to be implemented, it must be approved by both a majority of the statewide voters and a majority of the voters in Baltimore County.

SUMMARY OF QUESTION 3: CONSTITUTIONAL AMENDMENT
Elected Officials – Removal from Office – Crimes
Chapter 147 of 2012 (House Bill 211)

This proposed constitutional amendment changes the point at which an elected official charged with certain crimes is suspended or removed from office.

Under the State Constitution, there is a two-step process for removing a State or local elected official who, while in office, is convicted of or pleads nolo contendere (a plea stating that the defendant will not contest the charge but does not admit guilt or claim innocence) to a crime that is (1) a felony; or (2) a misdemeanor that is **related to the elected official's public duties and responsibilities and involves moral turpitude, and for which the penalty may be imprisonment ("disqualifying misdemeanor")**. First, if the elected official is convicted or pleads nolo contendere, the elected official is suspended from office. During the suspension, the elected official may not receive pay or benefits and the office is filled temporarily. Second, if the conviction is not appealed or is affirmed on appeal, the elected official is removed from office. If the conviction is reversed or overturned, the elected official is reinstated automatically for the remainder of the term, if any, and all pay and benefits are restored.

Under current law, a "conviction" occurs upon sentencing. Thus, an elected official who is found guilty or enters a guilty plea may continue in office until the official is sentenced for the crime, which may be months later. This proposed constitutional amendment establishes that a State or local official who is found guilty is suspended immediately upon the finding of guilt. A State or local official who pleads guilty or nolo contendere would be removed from office immediately without the possibility of reinstatement.

SUMMARY OF QUESTION 4: REFERENDUM BY PETITION
Statutory Enactment Petitioned to Statewide Referendum
Public Institutions of Higher Education – Tuition Rates – Exemptions
Chapter 191 of 2011 (Senate Bill 167)

This Act allows certain individuals who attended and graduated from Maryland high schools to pay in-state tuition and, in certain instances, in-county tuition at community colleges. An individual who graduates from or earns a certain number of credits from a community college in the State is then eligible under the Act to pay the resident tuition rate at a public four-year higher education institution in Maryland under specified circumstances. Because of their inability to establish permanent residency, these individuals, including many immigrants, both documented and undocumented, are considered nonresidents for tuition purposes regardless of how long they have lived in Maryland. The Act also extends the time in which honorably discharged military veterans may qualify for in-state tuition rates.

Under the Act, an individual, including an undocumented individual, is authorized, regardless of residency status, to pay in-state tuition at a community college in Maryland if the individual:

- attended a Maryland high school for at least three years and either graduated from a Maryland high school or received the equivalent of a high school diploma in Maryland;
- provides the community college with documentation that the individual or the individual's parent or legal guardian has filed a Maryland income tax return annually (1) for the three years during which the individual attended high school in the State; (2) during any period between graduation from high school in the State and registration at a community college; and (3) during the period of attendance at the community college;
- provides an affidavit stating that the individual will file an application to become a permanent resident within 30 days after the individual becomes eligible to do so, if the individual is not a permanent resident;
- provides documentation that the individual has registered with the Selective Service System, if the individual is required to do so; and
- registers at the community college within four years after graduating from high school or within four years after receiving the equivalent of a high school diploma in Maryland.

An individual who meets the above requirements is eligible to pay the in-county tuition rate at a community college in Maryland if:

- the individual attends a community college supported by the county in which the high school from which the individual graduated is located; or
- in the case of an individual who received the equivalent of a high school diploma, the individual attends a community college supported by the county in which the high school most recently attended by the individual is located.

An individual who meets the above requirements and is awarded an associate's degree by, or earned 60 credits at, a community college in the State is eligible for the resident tuition rate at a public four-year higher education institution in Maryland if the individual:

- provides the institution a copy of the affidavit regarding application to become a permanent resident;
- provides the institution documentation regarding the annual filing of Maryland income tax returns by the individual or by the individual's parent or legal guardian up to and including the period of attendance at the institution; and
- registers at the institution within four years after graduating from, or achieving 60 credits at, a community college in the State.

For honorably discharged veterans of the U.S. Armed Forces, the Act extends the time period from one year after discharge to four years after discharge during which these veterans may present documentation to qualify for in-state tuition at public institutions of higher education in the State. The required documentation includes evidence that the veteran attended a Maryland high school for at least three years and documentation that the veteran graduated from a high school in the State or received the equivalent of a high school diploma in the State.

Currently, tuition policies at community colleges are set by State regulations and the boards of trustees for the colleges. There are three levels of tuition at community colleges: in-county, out-of-county, and out-of-state. In general, there is a three-month residency requirement for community colleges.

Tuition policies for public four-year higher education institutions require individuals to have the legal ability under federal and State law to live permanently in Maryland in order to qualify for in-state tuition rates. In general, these individuals qualify for in-state tuition when they can document that they have lived continuously in Maryland for at least 12 consecutive months.

SUMMARY OF QUESTION 5: REFERENDUM BY PETITION
Statutory Enactment Petitioned to Statewide Referendum – Congressional Districting Plan
Chapter 1 of the Special Session of 2011 (Senate Bill 1)

This Act establishes a new congressional districting plan for the election of Maryland's eight representatives in the U.S. House of Representatives based on new census figures, as required by law.

The U.S. Constitution requires each state to redraw its congressional district boundaries every 10 years after a census of the United States is taken by the federal government. Several legal requirements govern the process of drawing district lines. First, federal law requires that district boundaries be drawn so that the populations in each district are equal. Second, under federal law, district boundaries must be drawn so that minorities have an equal opportunity to participate in the electoral process and elect a representative of their choice. Finally, Maryland law requires that prisoners be counted at their last known address if they were Maryland residents before their incarceration. Prisoners who were not residents of Maryland before being incarcerated must be excluded from the census data that is used to establish the districts.

In the fall of 2011, the State of Maryland enacted a new congressional districting plan based on census data collected in 2010. The plan subsequently was challenged in federal court, but in December 2011 a three-judge panel of the U.S. District Court for the District of Maryland ruled that the plan was legal and constitutional. On June 25, 2012, the U.S. Supreme Court affirmed the district court ruling.

The State's plan provides that the 1st Congressional District consists of the entire Eastern Shore (Caroline, Cecil, Dorchester, Kent, Queen Anne's, Somerset, Talbot, Wicomico, and Worcester counties) and parts of Baltimore, Carroll, and Harford counties; the 2nd Congressional District consists of parts of Anne Arundel, Baltimore, Harford, and Howard counties and parts of Baltimore City; the 3rd Congressional District consists of parts of Anne Arundel, Baltimore, Howard, and Montgomery counties and parts of Baltimore City; the 4th Congressional District consists of parts of Anne Arundel and Prince George's counties; the 5th Congressional District consists of the entire Southern Maryland counties of Calvert, Charles, and St. Mary's and parts of Anne Arundel and Prince George's counties; the 6th Congressional District consists of the entire Western Maryland counties of Allegany, Garrett, and Washington and parts of Frederick and Montgomery counties; the 7th Congressional District consists of parts of Baltimore and Howard counties and parts of Baltimore City; and the 8th Congressional District consists of parts of Carroll, Frederick, and Montgomery counties.

If this question receives a majority of votes at the 2012 general election, the State's plan will remain in force. If, however, the question does not receive a majority of votes, the plan will be repealed 30 days after the official canvass of votes and a different plan will be enacted. Regardless of the outcome of the vote on the question at the 2012 general election, however, the congressional districting plan enacted under Chapter 1 will remain in effect for the duration of the two-year term of the U.S. Congress that begins in January 2013, and any member elected to the U.S. Congress at the November 2012 general election from those districts will remain in office until the end of that two-year term.

SUMMARY OF QUESTION 6: REFERENDUM BY PETITION
Statutory Enactment Petitioned to Statewide Referendum –
Civil Marriage Protection Act
Chapter 2 of 2012 (House Bill 438)

This Act amends current law to allow gay and lesbian couples to obtain a civil marriage license. Other prohibitions and age restrictions relating to who may legally marry remain in place.

The Act also provides religious protections. Religious entities retain exclusive control over their own theological doctrines, policy teachings, and beliefs regarding who may marry within that faith. No official of a religious order or body authorized to perform a marriage ceremony may be required to celebrate or officiate any particular marriage or religious rite of marriage in violation of the right to free exercise of religion as guaranteed by the U.S. and Maryland constitutions, and may not be subject to any fines or other penalties for the failure or refusal to do so.

Further, under the Act no religious entity may be required to provide services, accommodations, advantages, facilities, goods, or privileges if they are related to the celebration of a marriage that violates the entity's religious beliefs or to the promotion of marriage through any social or religious programs or services, unless State or federal funds are received for that specific program or service, nor does a refusal to provide any create a civil claim or cause of action. Moreover, the State may not penalize, withhold benefits from, or discriminate against the entity because of the refusal. The protections in the Act extend to associations, societies, or nonprofit institutions or organizations operated, supervised, or controlled by a religious entity. If this question is approved by voters, the resulting changes to the statute cannot be interpreted to prohibit any religious entities from limiting admission to or giving preferences to individuals of the same religion or denomination when otherwise permitted by law.

Finally, the Act also states that a fraternal benefit society that is operated, supervised, or controlled by a religious organization may not be required to admit individuals as members or provide insurance benefits if doing so would be a violation of its religious beliefs. Such refusals may not create a civil claim or cause of action or form the basis for the withholding of governmental benefits or services.

The Act does not affect existing laws prohibiting discrimination in employment, housing, or public accommodations on the basis of sexual orientation.

SUMMARY OF QUESTION 7: REFERENDUM BY STATUTORY ENACTMENT
Gaming Expansion – Video Lottery Terminals and Table Games
Chapter 1 of the Second Special Session of 2012 (Senate Bill 1)

Chapter 1 of the Acts of the General Assembly of the second special session of 2012 (1) authorizes video lottery operation licensees to operate "table games"; (2) increases from 15,000 to 16,500 the maximum number of video lottery terminals that may be operated in the State; and (3) increases from five to six the maximum number of video lottery operation licenses that may be awarded in the State and allows a video lottery facility to operate in Prince George's County.

Article XIX of the Maryland Constitution, approved by the voters at the November 2008 general election, authorized a maximum of five video lottery facility licenses at specified locations in Allegany County, Anne Arundel County, Baltimore City, Cecil County, and Worcester County. All five licenses have been awarded, and the facilities in Anne Arundel County, Cecil County, and Worcester County are open to the public.

Article XIX also requires that additional forms or expansion of commercial gaming in the State, such as provided under Chapter 1, be approved by referendum in a general election.

Prince George's County Facility

Chapter 1 states the intent of the General Assembly that a video lottery operation license may not be awarded in Prince George's County unless this referendum is approved by a majority of the voters in Prince George's County voting on the question.

If a video lottery facility is authorized in Prince George's County, it must be located within a four-mile radius of the intersection of Bock Road and St. Barnabas Road, which encompasses both National Harbor and Rosecroft Raceway. A facility in Prince George's County may be allocated up to 3,000 video lottery terminals. Neither video lottery terminals nor table games may be operational in Prince George's County until the earlier of July 1, 2016, or 30 months after the video lottery facility in Baltimore City is open.

Upon the opening of a Prince George's County facility, a guaranteed additional allocation from video lottery terminal proceeds is provided to certain video lottery licensees for capital improvements and marketing and promotional costs.

Use of Gaming Proceeds

Chapter 1 adds expansion of public early childhood education programs to the permitted uses of gaming proceeds, including proceeds from table games if the referendum is approved statewide. Under current law, the primary purpose of video lottery terminals is to raise revenue for: (1) education for the children of the State in public schools (prekindergarten through grade 12); (2) public school construction and public school capital improvements; and (3) construction of capital projects at community colleges and public senior higher education institutions.

Additional Changes to State Gaming Laws

If the voters statewide approve this referendum, other changes to current law will take effect, including:

- Allowing a video lottery facility to operate 24 hours a day, 7 days a week. Under current law, a video lottery facility may be open from 8 a.m. to 2 a.m., Sunday through Thursday, and 8 a.m. to 4 a.m. on Friday and Saturday.
- Altering the distribution of and required uses of video lottery terminal proceeds.
- Providing for the distribution of proceeds from the operation of table games.

Reminder to District 16 Mtn. Lake Park Voters:

Those individuals who previously voted at Dennett Road Elementary School will now use Southern High School. Enter the facility at the gymnasium entrance on the east side of the parking lot. Once inside, the polling room is located to the left in the cafeteria.

Early Voting Saturday, October 27, thru Thursday, November 1, 2012
Oakland Community Center (Former Armory)
from 10:00 a.m. to 8:00 p.m., Sunday Hours – Noon to 6:00 p.m.







GCMH EMPLOYEES SHOW SUPPORT – Garrett County Memorial Hospital recognized Breast Cancer Awareness Month last Friday. Many activities took place to help raise awareness of the disease. GCMH employees were encouraged to wear pink to show their support. Employees who wore pink received a pink cookie in the cafeteria. Pink gloves were distributed throughout the hospital for the staff to use through the week. A *Dr. Oz* breast cancer awareness quiz was available for the employees to complete. All employees who completed the quiz received a breast cancer awareness car magnet. Others may visit www.doctoroz.com to take the quiz and learn about reducing risk and increasing survival. A display in the hospital's main lobby featured digital vs. film mammograms, along with information on mammograms and breast cancer provided by Oakland MRI & Diagnostics. A display outside the hospital cafeteria featured information on breast cancer and giveaways for GCMH employees. The Loar Auxiliary Gift Shop also planned several activities for the day. Anyone who wore pink on Friday received 10 percent off any breast cancer awareness item. Customers who spent $10 or more received a breast cancer awareness tote bag. The Loar Auxiliary also sponsored a bead sale in the main lobby, promoting breast cancer awareness beads. The group also sponsored an awareness walk. Participants walked the indoor/outdoor walking trail and then received a breast cancer awareness item. Participants were entered into a drawing to win a Gift Shop gift card. The winner of the drawing was Linda Peterson. This month the hospital's Wellness Department is holding weekly exercise classes for the employees. A study found that even mild physical activity like walking can reduce risk for the disease.

Something to CROW about

Friday, Oct. 26, & Saturday, Oct. 27

The Haunted Shack - Light Scare: Dusk, Full Nightmare: 1 hr after Dusk, Wisp Resort. Make your way through the spooky Haunted House before a thrilling Mountain Coaster ride! $15 per person. wispresort.com.

Friday, Oct. 26 & Saturday, October 27

The Haunted Hayride at Broadford Park - 7 pm - 10 pm, Broadford Park (use Ball Park entrance on Broadford Rd). Mechanical Bull for all ages (Oct. 26), Inflatable Obstacle Course & Bungee (Oct. 26), "Thriller" performance by Brenda's Body Shop's famous zombie dancers! (7 pm, Oct. 27). Roast hot dogs & S'mores at the campfire each night. $5 per ride ticket with proceeds benefiting Southern High School Theatre Program. oaklandmd.com.

Saturday, October 27

Honi Halloween Costume Party! - 8 pm - 11 pm, Honi Honi Bar. Live Band Entertainment, Drink Specials & Prizes for the Best Costumes! honi-honi.com.

Saturday, October 27

Halloween Costume Party - Long Branch Saloon. Halloween costume party - dress to impress! Plus, Johnny Freak plays southern rock, rock & 80s music. lbsaloon.com.

What would you like to CROW about?

'Something to CROW about' is a promotion of the Garrett County Chamber of Commerce. To submit information, contact Sarah Duck at 301.387.8746 or sarah@garrettchamber.com

DEEP CREEK LAKE AREA GARRETT COUNTY CHAMBER OF COMMERCE | GARRETT COUNTY MARYLAND

Garrett County Chamber of Commerce | 15 Visitors Center Drive McHenry, MD 21541 | visitdeepcreek.com | 301.387.4386

First United Bank & Trust Offers Support To United Way Efforts

by Jessica Smith
FSU/United Way Intern

For the past 10 years, First United Bank & Trust has partnered with the United Way for its annual Pacesetters Campaign. This begins with a major golf tournament in July, which raises almost one-quarter of the goal for the United Way of Garrett County. The event requires many hours of work from the coordinating committee, as well as a long day of work during the tournament.

Campaign Pacesetters is a community-wide effort to lead the kick-off of the annual campaign with pledge commitments from loyal donors and supporters who set the pace for others to join in to meet the goal of the campaign for the United Way.

First United also conducts an employee campaign to raise additional monies for United Way.

"Our company matches 50 cents for every dollar donated by our employees, and we encourage our employees to consider a one dollar donation per pay through payroll deduction," said Philip Rodeheaver, market area president. "We offer an incentive, a drawing for a day off with pay, for those who increase their donation by at least one dollar, or begin donating with at least one dollar."

Offering many different ways to donate allows more employees to participate in the campaign.

Rodeheaver says that First United Bank & Trust continues to support the United Way in this campaign because "United Way is a great way to support the needs of people that live in the market areas served by First United. United Way contributions touch our employees, customers, family, and friends in all of the areas we serve."

First United supports the United Way in Allegany, Garrett, and Mineral counties, and also allows their employees to choose their county of choice to receive their donation, with 99 cents out of every dollar raised staying in the local community. It is significant to note that one out of every three people in the area are affected in some way by the money raised in this campaign.

According to Rodeheaver, First United Bank & Trust is "an outstanding corporate citizen and a conscientious community partner whose employees give of their time and talent to the United Way." He added that First United encourages its employees to be involved with other local charitable organizations.

"In addition to being a pacesetter, First United employees devote a lot of time throughout the year assisting with United Way initiatives, including serving on the local Executive Committee, Community Response (Allocations) Committee, and Golf Tournament Planning Committee, and providing a large number of employees who volunteered for prior Days of Caring and Sharing, and this year helping with the Garrett Art & Wine Festival that benefits the American Red Cross," he said.

First United plans to participate in the campaign again next year.

The United Way is a nonprofit organization that supports education, income, and healthy living initiatives for those in need so that individuals and families can become self-sufficient and lead productive lives.

For more information on the County United Way, persons may call 877-597-2700, visit www.cuw.org, or "Like" it on Facebook at CUWRocks.

PUBLIC NOTICES

NOTICE OF APPOINTMENT
NOTICE TO CREDITORS
NOTICE TO UNKNOWN HEIRS
Estate No. 12103
TO ALL PERSONS INTERESTED IN THE ESTATE OF
MARTHA YODER
Notice is given that Dayle Ann Kanagy, P.O. Box 71, Orendorf Road, Bittinger, MD 21522, was on October 15, 2012, appointed personal representative of the estate of Martha Yoder, who died on October 7, 2012, with a will.

Further information can be obtained by reviewing the estate file in the office of the Register of Wills or by contacting the personal representative or the attorney.

All persons having any objection to the appointment (or to the probate of the decedent's will) shall file their objections with the Register of Wills on or before the 15th day of April 2013.

Any person having a claim against the decedent must present the claim to the undersigned personal representative or file it with the Register of Wills with a copy to the undersigned on or before the earlier of the following dates:

(1) Six months from the date of the decedent's death, except if the decedent died before October 1, 1992, nine months from the date of the decedent's death; or

(2) Two months after the personal representative mails or otherwise delivers to the creditor a copy of this published notice or other written notice, notifying the creditor that the claim will be barred unless the creditor presents the claims within two months from the mailing or other delivery of the notice. A claim not presented or filed on or before that date, or any extension provided by law, is unenforceable thereafter.\Dayle Ann Kanagy
Personal Representative
Rita L. Watson
Register of Wills
for Garrett County
Room 103 Courthouse
313 E. Alder Street
10/18-11/1(3) Oakland, MD 21550

NOTICE OF APPLICATION FOR STRIP MINE PERMIT



Notice is hereby given that **Pine Mountain Coal Company, 15615 Rayner Hill Drive S.W., Frostburg, Maryland 21532**, has submitted an application to the Maryland Bureau of Mines for a surface coal mine operations permit. The operation is to be located near Lonaconing, Maryland. The proposed operation occupies a 14-acre tract on the east side of Laurel Run, Election District 11, Garrett County; 644,500N / 234,000E. Access to the site is from the Avilton/Lonaconing Road, 0.7 mile north of Allegany-Garrett County line.

Surface of the area to be mined is owned by David Weir, 95 Red Bird Lane, Lonaconing, Maryland 21539, and the mineral is owned by Maryland Fuel Company, P.O. Box 228, Frostburg, Maryland 21532.

The permit area is located within the US Geologic Survey, Lonaconing/Barton, MD, 7.5 minute quadrangle, the boundaries being as shown on the attached sketch.

The application includes plans to construct (one) 1 pond to control sediment and stormwater on the mining area. In addition to a surface coal mining permit, the construction of the ponds will require a separate small pond approval from the Bureau of Mines.

A copy of the application, which includes the pond plans for the small pond approval, is available for public review at the Maryland Bureau of Mines during normal office hours. Questions concerning any aspect of the application may be directed to Robert L. Dugan Jr., Dugan Associates, 301-689-1568, or the Maryland Bureau of Mines, Permit Section, 301-689-1440. A public hearing will not be held on this activity unless requested. Written comments, requests for a public hearing, and requests to be included on the interested persons list regarding this application will be received until December 8, 2012, by the Director, Maryland Bureau of Mines, 160 South Water Street, Frostburg, Maryland 21532. Attention: OPA-12-64.

Future notices about this application will be provided by mail to those who submit comments, request a public hearing, or request to be included on the list of interested persons. 10/18-11/8(4)

ACCEPTING BIDS FOR SNOW REMOVAL

The American Legion Post #71, 423 Memorial Drive, Oakland, MD, is now accepting bids for snow removal.

Each bid must include the plowing of the entire parking lot, with no more than 2-3 inches of accumulation to the upper lot, and a need to inquire inside about the lower lot.

These bids must be marked "Snow Removal" and sent to: American Legion Post #71, P.O. Box 492, Oakland, MD 21550.

The last date bids will be accepted will be Oct. 31, 2012.

The American Legion Post #71 reserves the right to accept or reject an or all bids.

10/18-25(2)

Try our want ads. They pay!

HORSE & LIVESTOCK TRAILERS
IN STOCK!
GARRETT AUTOMOTIVE
301-387-6148

NOTICE

The annual cleaning of the
Bayard Cemetery
will be
Saturday, Nov. 3

Please remove any flowers or items you wish to keep. All items remaining will be discarded.

If you have any questions, you may contact me at 304-693-7300.
Steven F. Durst, Mayor



Computer giving you a hard time?

Contact the CHIPS Network today for all your commercial computer and website needs. Offering services in:

- Custom Programming and Software
- System and Network Engineering
- Website Design, Maintenance and Support
- Graphic Design
- Hardware and Software Troubleshooting
- Site Management and Consulting

21287 Garrett Highway, Suite 200, Oakland, MD
(301) 387-5652 • (800) 590-9907

MASTERMIND DESIGNZ
info@MastermindDesignz.com

Jeep CELEBRATION EVENT

RAM POWER DAYS

2013 Dodge Charger SXT AWD
MSRP $36,275
SALE PRICE $33,364

2012 Jeep Liberty Limited 4x4 Loaded!
MSRP $30,355
SALE PRICE $25,775*

2013 Dodge Durango SXT AWD
MSRP $33,780
SALE PRICE $31,831

2013 Dodge Dart SXT
MSRP $21,100
SALE PRICE $20,600

2012 Ram 1500 SLT Crew Cab RamBox Cargo, Uconnect
MSRP $40,885
SALE PRICE $33,288

2012 Dodge Ram 2500 ST Crew 4x4
MSRP $40,145
SALE PRICE $33,696

*Must qualify for rebates and finance with Ally Financial.

CHRYSLER DODGE Jeep RAM



Accident GARAGE
113 S. Main St., Accident, MD
301-746-8181 • 301-895-3230
OPEN: Mon thru Fri. 8 to 6; S at 8 to 1

PUBLIC NOTICES

IN THE CIRCUIT COURT FOR GARRETT COUNTY, MARYLAND
Civil No. 11-C-12-012616
Laura H.G. O'Sullivan et al.
Substitute Trustees
Plaintiffs
vs.
Tracey L. Espada and
Eric D. Espada
Defendants
NOTICE

ORDERED, this 5th day of October 2012, by the Circuit Court of Garrett County, Maryland, that the sale of the property at 65 Brobst Road, Accident, Maryland 21520, mentioned in these proceedings, made and reported by Laura H.G. O'Sullivan, et al., Substitute Trustees, be ratified and confirmed, unless cause to the contrary thereof be shown on or before the 5th day of November 2012, next, provided a copy of this notice be inserted in some newspaper published in said County once in each of three successive weeks before the 26th day of October 2012, next.

The report states the amount of sale to be $480,153.31.

10/11-25(3) Sondra R. Buckel
Clerk of the Circuit Court
Garrett County, Maryland

IN THE CIRCUIT COURT FOR GARRETT COUNTY, MARYLAND
Civil No. 11-C-12-012643
Laura H.G. O'Sullivan et al.
Substitute Trustees
Plaintiffs
vs.
Brian Patrick Lynch
and Dawn Lynn Lynch
Defendants
NOTICE

ORDERED, this 5th day of October 2012, by the Circuit Court of Garrett County, Maryland, that the sale of the property at 1273 Walnut Bottom Road, Swanton, Maryland 21561, mentioned in these proceedings, made and reported by Laura H.G. O'Sullivan, et al., Substitute Trustees, be ratified and confirmed, unless cause to the contrary thereof be shown on or before the 5th day of November 2012, next, provided a copy of this notice be inserted in some newspaper published in said County once in each of three successive weeks before the 26th day of October 2012, next.

The report states the amount of sale to be $79,000.00.

10/11-25(3) Sondra R. Buckel
Clerk of the Circuit Court
Garrett County, Maryland

NOTICE OF JUDICIAL PROBATE
Estate No. 12091

In the Orphans' Court (or before the Register of Wills) for Garrett County, MD, in the estate of
ALVERTA BROOKS

To all persons interested in the above estate:

You are hereby notified that a petition has been filed by Rita Watson for judicial probate.

A hearing will be held at Orphans' Court for Garrett County, 313 E. Alder Street, Room 103, Oakland, MD 21550, on November 7, 2012, at 10:30 a.m.

This hearing may be transferred or postponed to a subsequent time. Further information may be obtained by reviewing the estate file in the office of the Register of Wills.

Newspaper designated by the personal representative: *The Republican.*

Date of publication: October 18, 2012.

Rita L. Watson
Register of Wills
Room 103 Courthouse
313 E. Alder Street
10/18-25(2) Oakland, MD 21550
Phone: 301-334-1999

PUBLIC NOTICE

Garrett Transit Service, a department of the Garrett County Community Action Committee, Inc., will be submitting an application to the Maryland Transit Administration (MTA) to receive funding for a Mobility Manager and for preventative maintenance. The Mobility Management concept is a transportation strategy that focuses more on the customer and their needs, and solutions to these needs. The preventative maintenance program insures that all vehicles are kept in a safe operating condition and maximizes the efficiency of the transportation program. If the application is successful, the funding award may contain Federal Transit Administration (FTA) funds through the Section 5316 and/or Section 5317 programs.

A copy of the project proposal can be reviewed at the Garrett Transit Facility at 225 Francis Sanders Drive, Oakland, MD, between the hours of 8:30 a.m. to 4:30 p.m. Comments on this proposal should be submitted to John Hill, Director of Transportation at the address above. Comments will be received up to November 1, 2012. If significant community input is received, a formal public hearing on this proposal may be scheduled at a later date. 10/18-25(2)

The deadline for ALL Legal, Auction, and Classified Advertising is Tues. at 5 p.m.

NOTICE OF APPOINTMENT NOTICE TO CREDITORS NOTICE TO UNKNOWN HEIRS
Estate No. 12093

TO ALL PERSONS INTERESTED IN THE ESTATE OF
MILDRED VIOLA HAENFTLING

Notice is given that Carol Ann Wildesen and Donna Jean Cox were on Oct. 4, 2012, appointed personal representatives of the estate of Mildred Viola Haenftling, who died on September 25, 2012, with a will.

Further information can be obtained by reviewing the estate file in the office of the Register of Wills or by contacting the personal representatives or the attorney.

All persons having any objection to the appointment (or to the probate of the decedent's will) shall file their objections with the Register of Wills on or before the 4th day of April 2013.

Any person having a claim against the decedent must present the claim to the undersigned personal representatives or file it with the Register of Wills with a copy to the undersigned on or before the earlier of the following dates:

(1) Six months from the date of the decedent's death, except if the decedent died before October 1, 1992, nine months from the date of the decedent's death; or

(2) Two months after the personal representatives mail or otherwise deliver to the creditor a copy of this published notice or other written notice, notifying the creditor that the claim will be barred unless the creditor presents the claims within two months from the mailing or other delivery of the notice. A claim not presented or filed on or before that date, or any extension provided by law, is unenforceable thereafter. Claim forms may be obtained from the Register of Wills.

Name of newspaper designated by personal representatives: *The Republican.*

Date of Publication: October 11, 2012.

Carol Ann Wildesen
Donna Jean Cox
Personal Representatives
Rita L. Watson
Register of Wills
for Garrett County
Room 103 Courthouse
313 E. Alder Street
10/11-25(3) Oakland, MD 21550

NOTICE TO CREDITORS OF APPOINTMENT OF FOREIGN PERSONAL REPRESENTATIVE
Estate No. 12096

NOTICE IS GIVEN that the Wills/Orphans' Ct. Div., Commons Pleas Court of Allegheny County, Pennsylvania, appointed Karen Lee Nagle, 12121 Joan Drive, Pittsburgh, PA 15235, as the Executrix of the estate of **Mary Lou Hasslinger**, who died on February 28, 2012, domiciled in Pennsylvania, USA.

The Maryland resident agent for service of process is Thomas R. Janes, whose address is 76 Middleton Road, Oakland, MD 21550.

At the time of death, the decedent owned real or leasehold property in the following Maryland counties: Garrett.

All persons having claims against the decedent must file their claims with the Register of Wills for Garrett County with a copy to the foreign personal representative on or before the earlier of the following dates:

(1) Six months from the date of the decedent's death, except if the decedent died before October 1, 1992, nine months from the date of the decedent's death; or

(2) Two months after the foreign personal representative mails or delivers to the creditor a copy of this published notice or other written notice, notifying the creditor that the claim will be barred unless the creditor presents the claim within two months from the mailing or other delivery of the notice. Claims filed after that date or after a date extended by law will be barred.

Name of newspaper designated by personal representative: *The Republican.*

Date of first publication: October 18, 2012.

Karen Lee Nagle, Executrix
Foreign Personal
Representative
Rita L. Watson
Register of Wills
for Garrett County
Room 103 Courthouse
313 E. Alder Street
10/18-11/1(3) Oakland, MD 21550

Visit our web site
www.therepublicannews.com

Absolute Real Estate Auction

Friday, October 26, 11 a.m.
Registration begins at 10:30a.m.

This property sells to the Highest Bidder regardless of price!
Last bidder Buys!
Corner of Old Town Rd & Maple St
Cumberland, MD
5 Vacant Lots total sf 26,457 SF
Zoned Local Business District B-L



See complete listing on our website
www.joerpyleauctions.com

JOE R. PYLE AUCTION & REALTY CO.
Joe R. Pyle, Broker
PA-AU001708 • WV212
888-875-1599
10/11-25(3)

SECURED LEGAL SERVICES GROUP
10015 OLD COLUMBIA ROAD, SUITE B-215
COLUMBIA, MD 21046

SUBSTITUTE TRUSTEE'S SALE OF IMPROVED REAL PROPERTY KNOWN AS 1305 STEIDING CHURCH ROAD SWANTON, MD 21561

NOVEMBER 7, 2012, AT 2:30 P.M.

By virtue of a power of sale contained in a Deed of Trust from Terry E. Hale Sr., dated March 17, 2006, and recorded in the Land Records of Garrett County, Maryland, at Liber 1205, Folio 545 and rerecorded at Liber 1515, Folio 108, default having occurred under the terms thereof, the Substitute Trustee will sell at public auction, at the FRONT OF THE Garrett County courthouse located at 203 South 4th Street, Oakland, MD 21550, all that FEE SIMPLE lot of ground and the improvements thereon, situated in Garrett County and being more fully described in the aforesaid Deed of Trust.

BEGINNING at a planted stone marked "1850" standing in the place where the Pine Tree stood which was numbered 1850 at the original beginning of Military Lot No. 1850, and running thence reversing the last line of the land described in a deed from Charles M. Miller and wife, to John B. Steiding dated January 25, 1896, South 85 degrees East 109 perches to a point in the middle of the Country Road at the end of the fourth line of this land described in said deed then with the middle of said County Road, South 19.25 degrees West 28 perches to the middle of the old Swanton County Road, thence with the middle thereof, South 72.5 degrees West 24.5 perches, South 80 degrees West 38 perches to the fourth line of Military Lot No. 1850, and with it North 40 degrees West 61.5 perches to the beginning, containing 20 acres, more or less.

RESERVING, HOWEVER, on [sic] acre, more or less, unto Edith E. Brown and described as follows, to-wit:

BEGINNING at a railroad spike, set, at Steiding Church Road, in the division line between the hands of John M. and Joanne E. Taylor (Liber 432, folio 416; and Liber 447, folio 507) on the East side, said point of beginning also standing South 78 degrees 47 minutes 12 seconds West 374.99 feet to a railroad spike, found; thence South 78 degrees 47 minutes 12 seconds West 30.44 feet to a railroad spike, found; thence South 85 degrees 52 minutes 49 seconds West 183.24 feet to a railroad spike, set at Steiding Church Road; thence leaving said road with a new division line, North 18 degrees 25 minutes 02 seconds East 166.03 feet to a 5/8 inch iron rod, set; thence North 13 degrees 36 minutes 51 seconds West 179.4 feet to a 5.8 inch iron rod, found; thence North 90 degrees 00 minutes 00 seconds East 90 feet to a 5/8 inch iron rod, found, at the Northeasterly corner of Diegert, and with the lands of John C. (Jr.) and Anna Mae Diegert (Liber 327, folio 515) on the North side; thence with the land South 26 degrees 15 minutes 45 seconds West 100.05 feet to a 1 inch axle, found; thence South 80 degrees 16 minutes 54 seconds East 144.5 feet to a 5/8 inch iron rod, set; thence continuing with said division line of said Edith E. Brown, South 04 degrees 06 minutes 51 seconds East 199.2 feet to the place of Beginning, containing 1 acre, more or less.

The property includes a 2006 Clayton Manufactured Home located thereon.

The sale is subject to post-sale review of the status of the loan and that if any agreement to cancel the sale was entered into by the lender and borrower prior to the sale then the sale is void and the purchaser's deposit shall be refunded without interest. Purchaser must obtain possession and assumes risk of loss or damage to the property from the date of the auction forward.

The property will be sold in an "as is" condition, without express or implied warranty as to the nature and description of the improvements as contained herein, and subject to conditions restrictions and agreements of record affecting the same, but omitting any covenant or restriction based on race, color, religion, sex, handicap, familial status or national origin, if any, and with no warranty of any kind.

TERMS OF SALE: A deposit of $5,000.00 by cash, certified check or cashier's check will be required of the purchaser, if other than the note holder, at time and place of sale, balance in immediately available funds upon final ratification of sale by the Circuit Court for Garrett County, Maryland, interest to be paid at the rate of 13.25% on unpaid purchase money from date of sale to date of settlement. The secured party herein, if a bidder, shall not be required to post a deposit. Third party purchaser (excluding the secured party) will be required to complete full settlement of the purchase of the property within TWENTY (20) CALENDAR DAYS of the ratification of the sale by the Circuit Court otherwise the purchaser's deposit shall be forfeited and the property will be resold at the risk and expense of the defaulting purchaser. All other public charges and private charges or assessments, including water/sewer charges, ground rent, taxes, if any, to be adjusted to date of sale. Cost of all documentary stamps and transfer taxes and all other costs incident to the settlement shall be borne by the purchaser. If applicable, condominium and/or homeowner association dues and assessments due pursuant to Md. Real Property Article 11-110 and those that may become due after the time of sale will be the responsibility of the purchaser. Purchaser must obtain possession and assumes the risk of loss or damage to the property from the date of sale forward. If the sale is rescinded or not ratified for any reason, including post sale lender audit, or the Substitute Trustee is unable to convey good and marketable title, or a resale is to take place for any reason, the purchaser's sole remedy in law or equity shall be limited to a refund of the aforementioned deposit. The purchaser waives all rights and claims against the Substitute Trustee whether known or unknown. These provisions shall survive settlement. Upon refund of the deposit, this sale shall be void and of no effect, and the purchaser shall have no further claim against Substitute Trustee. The sale is subject to post-sale review of the status of the loan and that if any agreement to cancel the sale was entered into by the lender and borrower prior to the sale then the sale is void and the purchaser's deposit shall be refunded without interest. Additional terms and conditions, if applicable, may be announced at the time and date of sale. (File #11-C-12-012708)

GLEN H. TSCHIRGI, Esquire
Substitute Trustee

HARVEY WEST AUCTIONEERS, LLC
300 E. Joppa Road, Hampton Plaza - Suite 1103
Baltimore, MD 21286
410-769-9797
www.hwestauctions.com
10/18-11/13)

INVITATION TO BID
HART for Animals, Inc.
ADOPTION CENTER BUILDING CONSTRUCTION

HART for Animals, Inc., will accept sealed bids for the construction and interior fit-out of approximately 12,000 square feet of our state-of-the-art animal shelter, clinic, and boarding facility. The building will be located on the prepared site at 1265 Bumble Bee Road, McHenry, MD 21541. The foundation for the structure is partially complete.

Bid documents and specifications may be examined at HART for Animals, 610 Foy Road, McHenry, MD 21541, or Stoiber & Associates 1621 Connecticut Avenue, NW, Suite 200, Washington, DC 20009, or Whiteside, 93 Penn Point Rd, Oakland, MD 21550. Please call for an appointment: HART for Animals at 301-387-8085; Stoiber & Associates at 202-986-4700; and Whiteside at 301-387-4362.

Copies of the contract documents may be obtained at the office of Stoiber & Associates P.C., located at 1621 Connecticut Avenue, NW, Suite 200, Washington, DC 20009, upon payment of $150 per set. Electronic-only copies may be downloaded from their Dropbox at no cost. Contact Nick Mroczkowski at Stoiber & Associates for link. Email: nmroczkowski@stoiberandassociates.com, or phone 202-986-4700.

Any bidder, upon returning the Contract Documents promptly and in good condition, will be refunded the payment of $150. Any non-bidder upon so returning the Contract Documents will NOT receive a refund. Sealed bids will be received by Michael Pellet at the office of HART for Animals, Inc., 610 Foy Road, McHenry, MD 21541, until 12 p.m. Eastern Daylight Savings time, November 6, 2012, and then at said office publicly opened and read aloud. Any bids received after the time due will NOT be considered. 10/11-25(3)

LARGE ESTATE AUCTION

FRIDAY, NOV. 2, 5:30 P.M.

MERCHANDISE HAS BEEN MOVED TO JIM REXROAD'S FARM, BRUCETON MILLS, WV. I-68 TO EXIT 23. RT. 26 N. TO BRANDONVILLE. FOLLOW AUCTION SIGNS

GO TO **AUCTION ZIP.COM ID # 22188**
FOR LISTING & PICTURES

AUCTION HELD BY
REXROAD AUCTION SERVICES, LLC
BRUCETON MILLS, WV

FOR INFORMATION CALL
JIM - 304-276-9223 • TODD - 304-288-7079
OFFICE - 304-276-0374
10/25-11/1(2)

QUARRICK EQUIPMENT & AUCTIONS

Rt. 119 Gallatin Ave. Exit west on Bute Rd.
2¼ miles on right.
Open daily for business. Tractor & equipment sales.
Auction service available.

Consignment auctions of farm tractors, equipment, light industrial, lawn & garden, tools & more the *first Thursday of every other month.* Consignments welcome! Doing business for 18 years. Visit our web site for lists & pictures @ www.quarrickauction.com.

Tony Quarrick & Sons
168 Quarrick Rd.
Uniontown, PA
724-439-1621

QUARRICK
EQUIPMENT & AUCTIONS
INC.

PUBLIC AUCTION

OF ACREAGE REAL ESTATE

Saturday, Nov. 3, 11 a.m.

Located near 900 Walnut Bottom Rd., Swanton, Md. From Oakland take Maryland Highway (Md. Rt. 135) east approx. 14 miles to Walnut Bottom Rd. then 0.9 mile to property.

110 acres, more or less of wooded and vacant land. Property consists of two 2 tracts, 50 ac. & 60 ac. Property is adjacent to Potomac State Forest, offering access to additional hunting land. Ideal for the hunter or the outdoors person who enjoys privacy.

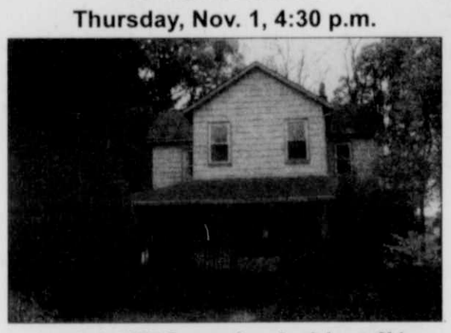
TERMS: $10,000.00 deposit at the time and date of auction, balance due at settlement within 45 days. Buyer shall pay all the costs of settlement including but not limited to state & county transfer taxes, state stamps, settlement fees, recording fees and title search. Real Estate taxes shall be prorated to the date of settlement. Seller shall provide merchantable title in the form of a special warranty deed. Auctioneer reserves the right to sell the property in part or as a whole.

CUSTER REALTY & AUCTION
13179A GARRETT HIGHWAY, OAKLAND, MD.
301-334-4876 or 301-616-4876
Auctionzip.com
10/18-11/1(3)

PUBLIC AUCTION

OF REAL ESTATE

Thursday, Nov. 1, 4:30 p.m.



Located at 514 Seneca Ave., Loch Lynn, Md., & Smouse Rd.

Parcel 1 - 2-story frame dwelling on 32,640 sq. ft. lot. 3 bedrooms, 2 baths. Quiet street with no backdoor neighbors. Town amenities.

Parcel 2 - 28,320 sq. ft. building lot fronting on Seneca Ave.

Parcel 3 - 6.443 ac. Unimproved land fronting on Smouse Rd.

Great opportunity for everybody. Ready to move in home, build a new home, or land for recreation.

Auctioneer's note: All three properties will be sold from 514 Seneca Ave. Shown by appointment prior to auction.

Owners: Heirs of Vane & Freda Iden

Terms: $5,000.0 deposit at the time and date of auction, balance due at settlement within 45 days. Buyer shall pay all the costs of settlement including but not limited to state and county transfer taxes, state stamps, title search, settlement & recording fees. Real Estate taxes shall be pro-rated to the date of settlement. Seller shall convey merchantable title by special warranty deed. Any person wanting a Lead Based Paint Hazard Inspection must do so prior to the date of auction.

CUSTER REALTY & AUCTION
301-334-4876 OR 301-616-4876
ROBERT CUSTER, BROKER/AUCTIONEER
Auctionzip.com
10-11-25(3)

PUBLIC AUCTION

Complete inventory of the BUNNY HOP Craft & Antique Shop

SATURDAY, OCT. 27, 10:00 A.M.

Sale on the premises
2132 Friendsville Road (State Route 42)
From I-68: 6 miles South on St. Rt. 42.
From US Rt. 219: 2 miles North on St. Rt. 42
FRIENDSVILLE, MD 21531

Wood crafts, lamps, pictures, candles, body creams, assorted cards, baskets, paints, coat racks, trash cans, bears, rabbits, dolls, crates, wind chimes, seasonal florals, flag displays, 4 corner cabinets, Heritage & Wooly collections, wall racks, dog coats, Christmas Shop, garlands, wreathes, many small items of Christmas, hickory table & high chair, assorted store signs & others, 25-cent bubble gum machine, birdhouses, pine bar, My Billy Christmas ornaments, sewing machine, pillows, ribbons, three 40-pint dehumidifiers, computer tables, table w/2 chairs, craft books, oak roll-top desk, ptd. Hoosier cabinet, school desk, 7-piece oak breakfast set, oak dresser, books, glassware, washstand, rugs, B & O lantern, wood floor & table radios, marble top stand, plates & plate racks, oak bar w/lions' heads, baker's rack, rocker, stack bookcase, coffee table, oval mahogany dining table, mirror, easel, block planes, plus many other items too numerous to mention.

Rita has been in business for 17 years, has sold the building, is retiring, and has told us to sell everything to the bare walls. A PARTIAL LIST.

Terms: Cash or approved funds.

HENLINE AUCTION SALES
TOM HENLINE
301-334-4888
10/18-25(2)

PUBLIC AUCTION

Saturday, Nov. 3, 9 a.m.

Auction to be held at the old Shop & Save building at 213 Dale St., Meyersdale, PA 15552

From several homes: Antiques and collectibles, household items, lawn and garden, couches, chairs, bedroom furniture, coffee and end tables, refrigerator, JD snowblower, Gulf & Valvoline metal gas cans, bench vises, new-out-of-the-box kerosene heater, old wood nuts/bolts organizer, jewelry, and items remaining from the Gnagey Goebel collection, Gnagey's Dairy 1 gal. milk bottle, 1/2 gal. ice cream square and round, Gnagey's Dairy sherbet,

NOTE: Real Estate: Old Shop & Save building, approx. 12,000 sq.ft. w/½ acre parking lot and easy access, $25,000.00 down payment day of auction, balance due with delivery of deed. Owner reserves the right to accept or reject any or all bids, For real estate questions contact: Ed Gnagey @ 814-634-7036.

Jesse W. Maust, Auctioneer
Pa. Lic. AU004048 • Ph. 814-662-2943
auctionzip.com ID#2049
10/25

ESTATE AUCTION

SATURDAY, OCTOBER 27, 10 A.M.

Home of Myron & Helen Sprowls
1035 NEMACOLIN DRIVE
OHIOPYLE, PA (JACKSON WOODS)

(Directions: Turn off Route 40 at traffic light at Chalk Hill onto Chalk Hill-Ohiopyle Rd. At "Y" bear right onto Old Mill Road, approximately .6 mile to Nemacolin Drive. Watch for auction signs)

REAL ESTATE AT NOON: Quality-built log home with modern amenities on 1.33 acres, offered subject to approval at noon. Open living room w/stone fireplace, kitchen, dining room, 2 bedrooms, 1.5 baths, loft, large basement, and oil forced air heat/central air.

At 10 am the personal property in part: Nice Amish-made china closet; Amish-made outdoor furniture; 2 oak secretary bookcases; spinning wheel; dinette table/chairs; plaid recliner sofas; drop-leaf table; queen bedroom suite; lamp tables; chest freezer; dressers/chests/chiffarobe; dome/flat trunks; wagon wheels; cookie jars; Pfaltzgraff china; collectibles; cookware; hunting clothes; extension ladder; hand tools; books; bed/table linens; early quilt; auto washer/electric dryer; costume jewelry: 10K/14K/sterling; coins; and more.

See web for terms/photos. Dress for weather!

Rittenhouse Auction Company
RY-136-L • 724-438-0581
www.rittenhouseauction.com
10/25

LIVING ESTATE AUCTION

OF STREAMFRONT REAL ESTATE & PERSONAL PROPERTY

SATURDAY, OCTOBER 27
REAL ESTATE 10:00 A.M.
PERSONAL PROPERTY 10:15 A.M.



Located at 3504 Bear Creek Rd. Friendsville, Md. From Morgantown, W.Va. & Cumberland, Md., take I-68 to Friendsville, Md., then Bear Creek Rd. to auction site.

Real Estate: 3.27 ac. 2 tracts. Improved with cut stone ranch dwelling. 2 main level bedrooms w/bath & 2 dormitory bedrooms w/½ bath. Attached garage, full basement, attached sun room. 2 detached garages/shops. Manicured lawn w/frontage on Bear Creek. Convenient to I-68 & local schools.

Personal Property: John Deere 150LT lawn tractor, NorthStar generator, air compressor, TracVac lawn vacuum, 2-wheel cart lawn roller, fertilizer spreader, air compressor, wheelbarrow, various lawn & garden tools, lawnmower, hand cultivator, ladders, stone crocks, sofa & chair, several recliners, 4 pc. bedroom suite, cedar chest, 3-leg lamp table, oak lamp table, porcelain top, Sellars table w/chairs, old quilts, vintage board games, assorted dishes, pots & pans, washer & dryer, Sony TV, glass-front bookcase/gun cabinet, dressers & chest of drawers, floor lamps. microwave & stand, beds, linens & towels rugs, coffee & end tables, much more.

Auctioneer's note: This is a very attractive, clean parcel of real estate. Well-maintained home & personal property. Personal property sells under roof. **Open House Sunday, Oct. 21, 2012, 1:00-3:00 p.m.**

Owner: Esta Selby
Shelly A. Packard, POA

Terms: ***Personal Property:*** Cash or personal check w/ID. ***Real Estate:*** $10,000.00 non-refundable deposit at the time and date of auction, balance due at settlement within 45 days. Purchased "AS IS". Buyer shall pay all the costs of settlement including, but not limited to, state & county transfer taxes, state stamps, title search, settlement & recording fees. Real Estate taxes shall be pro-rated to the date of settlement. Seller shall convey merchantable title by special warranty deed.

CUSTER REALTY & AUCTION
13179 GARRETT HWY., OAKLAND, MD
301-334-4876 or 301-616-4876
Auctionzip.com
10-11-25(3)

PUBLIC NOTICES

PUBLIC NOTICE
Application for Surface Coal Mining
Performance Bond Release

Vindex Energy Corporation, 265-A Glass Drive, Suite A, Mtn. Lake Park, MD 21550, 301-334-6497, has applied for the release of **31.00 acres from Report #8 and 23.00 acres from Report #10 for a Phase 2 Release and 12.00 acres from Report #3, 29.00 acres from Report #5 for a Phase 3 Release** of Perfomance Bond on Permit No. **SM-02-443** issued on **December 23, 1998**, and located in **Garrett County near Swanton, MD**, Grid Co-ordinate **N:590,031 E:176,816** for the amount of **$9,300.00 of Report #8 and $6,900.00 of Report #10 for a Phase 2 Release and $3,600.00 of Report #3, $8,700 of Report #5 for a Phase 3 Release** from a total bond of **$1,058,300.00** as posted as a **Surety**. This application for release is based on the completion for Phase 2 reclamation on the acres indicated above.

The acres were backfilled and planted to **grasses in October 2007 for Report #5 and October 2009 for Report #10**, and trees were planted **in April 2008 for Report #5 and April 2010 for Report #10** for a **forestry reclamation** land use, in compliance with the regulatory program and the approved mining and reclamation plan.

Written comments or objections or a request for an informal conference may be filed with the Bureau of Mines, 160 South Water Street, Frostburg, MD 21532, until **December 1, 2012**.

10/11-11/1(4)

SECURED LEGAL SERVICES GROUP
10015 OLD COLUMBIA ROAD, SUITE B-215
COLUMBIA, MD 21046

SUBSTITUTE TRUSTEE'S SALE
OF IMPROVED REAL PROPERTY
KNOWN AS
61 BLAINES LANE
FRIENDSVILLE, MD 21531

NOVEMBER 7, 2012, AT 2:35 P.M.

By virtue of a power of sale contained in a Deed of Trust from Ernest Clifford Nazelrod and Karen Louise Nazelrod, dated February 4, 2000, and recorded in the Land Records of Garrett County, Maryland, at Liber 797, Folio 0325, default having occurred under the terms thereof, the Substitute Trustee will sell at public auction, at the FRONT OF THE Garrett County courthouse located at 203 South 4th Street, Oakland, MD 21550. All that FEE SIMPLE lot of ground and the improvements thereon, situated in Garrett County and being more fully described in the aforesaid Deed of Trust.

BEGINNING, at a 5/8 inch Iron Road, set, marking a new division corner of the Louella A. Nazelrod lands (D.B. 559 at P. 504), being in the division line of the Lewis E. Gittere lands (D.B. 142 at P. 90), said point standing S 90 degrees 00' 00"E 196.27 feet from a 5/8 inch Iron Rod, set, marking the division corner of said lands, thence running with said lands division line S 90 degrees 00' 00" E 192.67 feet to a 5/8 inch Iron Rod, set, thence running with a new division line of the Nazelrod lands the following three courses and distances S 03 degrees 00' 00"E 222.61 feet to a 5/8 inch Iron Rod, set, thence continuing N 90 degrees 00' 00" W 192.67 feet to a 5/8 inch iron rod, set, thence, continuing N 03 degrees 00' 00" W 222.61 feet to the beginning.

ALSO the right of ingress and egress along a right of way, 20.0 feet in width, as shown on the attached plat.

ALSO granting an easement for placement of private sewage disposal facilities, including a septic system and drainfields, on that parcel of land contiguous with and south of the above-described property, being 100 feet by 100 feet in size, as depicted on the attached plat as a cross-hatched area.

EXCEPTING all of the coal and other minerals, including oil and gas, underlying the surface of said land, as reserved in prior deeds.

The property includes a 1997 Commodore Manufactured Home located thereon.

The sale is subject to post-sale review of the status of the loan and that if any agreement to cancel the sale was entered into by the lender and borrower prior to the sale then the sale is void and the purchaser's deposit shall be refunded without interest. Purchaser must obtain possession and assumes risk of loss or damage to the property from the date of the auction forward.

The property will be sold in an "as is" condition, without express or implied warranty as to the nature and description of the improvements as contained herein, and subject to conditions restrictions and agreements of record affecting the same, but omitting any covenant or restriction based on race, color, religion, sex, handicap, familial status or national origin, if any, and with no warranty of any kind.

TERMS OF SALE: A deposit of $5,000.00 by cash, certified check or cashier's check will be required of the purchaser, if other than the note holder, at time and place of sale, balance in immediately available funds upon final ratification of sale by the Circuit Court for Garrett County, Maryland, interest to be paid at the rate of 10.75% on unpaid purchase money from date of sale to date of settlement. The secured party herein, if a bidder, shall not be required to post a deposit. Third party purchaser (excluding the secured party) will be required to complete full settlement of the purchase of the property within TWENTY (20) CALENDAR DAYS of the ratification of the sale by the Circuit Court otherwise the purchaser's deposit shall be forfeited and the property will be resold at the risk and expense of the defaulting purchaser. All other public charges and private charges or assessments, including water/sewer charges, ground rent, taxes, if any, to be adjusted to date of sale. Cost of all documentary stamps and transfer taxes and all other costs incident to the settlement shall be borne by the purchaser. If applicable, condominium and/or homeowner association dues and assessments due pursuant to Md. Real Property Article 11-110 and those that may become due after the time of sale will be the responsibility of the purchaser. Purchaser must obtain possession and assumes the risk of loss or damage to the property from the date of sale forward. If the sale is rescinded or not ratified for any reason, including post sale lender audit, or the Substitute Trustee is unable to convey good and marketable title, or a resale is to take place for any reason, the purchaser's sole remedy in law or equity shall be limited to a refund of the aforementioned deposit. The purchaser waives all rights and claims against the Substitute Trustee whether known or unknown. These provisions shall survive settlement. Upon refund of the deposit, this sale shall be void and of no effect, and the purchaser shall have no further claim against Substitute Trustee. The sale is subject to post-sale review of the status of the loan and that if any agreement to cancel the sale was entered into by the lender and borrower prior to the sale then the sale is void and the purchaser's deposit shall be refunded without interest. Additional terms and conditions, if applicable, may be announced at the time and date of sale. (File #11-C-12-012746)

GLEN H. TSCHIRGI, Esquire
Substitute Trustee
HARVEY WEST AUCTIONEERS, LLC
300 E. Joppa Road, Hampton Plaza - Suite 1103
Baltimore, MD 21286
410-769-9797
10/18-11/1(3) **www.hwestauctions.com**

REMINDER

All legal advertisements and public auctions submitted for publication in *The Republican* are now required to be emailed (preferred) or typed and delivered to our office prior to the deadline. No faxed copies will be accepted unless arrangements are made in advance.

PLEASE: NO ALL CAPS!

The email address for these advertisements is **advertising@therepublicannews.com**.

The mailing address is: ***The Republican*, P.O. Box 326, Oakland, MD 21550.**

The deadline for advertising is 5 p.m. on Tuesday prior to the Thursday publication.

NOTICE OF
JUDICIAL PROBATE
Estate No. 12094

In the Orphans' Court (or before the Register of Wills) for Garrett County, MD, in the estate of

FREDERICK WILLIAM METZ JR.

To all persons interested in the above estate:

You are hereby notified that a petition has been filed by Elizabeth A. Stoffer and Frederick W. Metz Sr. for judicial probate.

A hearing will be held at Orphans' Court for Garrett County, 313 E. Alder Street, Room 103, Oakland, MD 21550, on October 30, 2012, at 10:30 a.m.

This hearing may be transferred or postponed to a subsequent time. Further information may be obtained by reviewing the estate file in the office of the Register of Wills.

Newspaper designated by the personal representative: *The Republican*.

Date of publication: October 18, 2012.

Rita L. Watson
Register of Wills
Room 103 Courthouse
313 E. Alder Street
10/18-25(2) Oakland, MD 21550
Phone: 301-334-1999

IN THE CIRCUIT COURT
FOR GARRETT COUNTY
Case No. 11-C-12-012760

Eric S. Schuster, et al.
Substitute Trustees
vs.
Mustang, LLC
Defendant

NOTICE OF
FORECLOSURE SALE

NOTICE is hereby given this 17th day of October 2012, by the Circuit Court for Garrett County, Maryland, that the sale of the property mentioned in the above-captioned proceedings, identified in the Deed of Trust attached as an exhibit in the above-captioned proceedings ("Deed of Trust") and being located at 20628 National Pike, Frostburg, Maryland 21532, as the same is more fully described in the aforementioned Deed of Trust and reported by Eric S. Schuster, Substitute Trustee, shall be ratified and confirmed, unless cause to the contrary thereof be shown on or before the 16th day of Novvember 2012, next, provided that a copy of this NOTICE be published at least once per week for three (3) successive weeks in a newspaper published in said Garrett County before the 9th day of November 2012.

The Report of Sale states the amount of the sale with respect to the property was One Hundred Sixty-Five Thousand Dollars ($165,000.00).

Sondra R. Buckel, Clerk
10/25-11/8(3) Circuit Court for
Garrett County, Maryland

Maryland Department
of the Environment
Water Management
Administration

Notice of Application for State Wetland Licenses, Private Wetland Permits or Water Quality Certification and the Opportunity to Provide Written Comment or Request an Informational Hearing

The Water Management Administration is reviewing the following applications for State Wetland Licenses, Private Wetland Permits and/or Water Quality Certifications.The applications and related information are on file at the Administration. Arrangements may be made for inspection and copying of file materials. Interested parties may provide written comment on the application or request an informational hearing on any listed application. A request for a hearing must be in writing and provide the following information: 1) Name, Address, and Telephone Number of the person making the request; 2) The identity of any other person(s) the requestor is representing; and 3) the specific issues proposed to be considered at the hearing. Please refer to the case number (i.e., 00-WL-0000) which identifies each application. Address correspondence to: Nontidal Wetlands Division, Water Management Administration, 1800 Washington Boulevard Baltimore, Maryland, 21230. Telephone 410-537-3768. Written comments or requests for a hearing must be received on or before November 9, 2012.

Garrett County
201260835/12-NT-3156: The Garrett County Roads Department, 316 East Alder Street, Oakland, Maryland, has proposed a project which includes the removal of an existing culvert, restoration of the stream channel and construction of a bridge at the former site of the Oakland Area Roads Garage. The purpose of the project is to facilitate the redevelopment of the property. The bridge will extend Penny Lane eastward and allow it to connect with Fourth Street. The proposed project will permanently impact 475 lineal feet of Cherry Glade Run and 82,141 square feet of the 100-year frequency floodplain. The project is located at 12778 Garrett Highway in the Town of Oakland in Garrett County. For further information, contact Paul Busam at 410-537-3213 or pbusam@mde.state.md.us.

10/25

PUBLIC NOTICE

The Mountain Lake Park Board of Zoning Appeals will conduct a public hearing on **Tuesday, November 13, 2012 at 6:00 P.M.** in the Mountain Lake Park Town Hall. The Board will review an application made by Sheryl Hershman on behalf of Garrettland, Inc. for a Special Exception permit to allow the erection of a fence on the Pinewoods East property (tax map 78F, parcel 21) located at 705 N Street in a TR-Town Residential Zone. The property is owned by Double G Associates Limited Partnership.

Interested citizens are welcome to attend. 10/25-11/1(2)

By Order of the Board

NOTICE OF APPOINTMENT
NOTICE TO CREDITORS
NOTICE TO UNKNOWN HEIRS
Estate No. 12104

TO ALL PERSONS INTERESTED IN THE ESTATE OF
RAMA KAY SNYDER

Notice is given that Chris Ann Wilson was on September 25, 2012, appointed personal representative of the estate of Rama Kay Snyder, who died on May 30, 2012, without a will.

Further information can be obtained by reviewing the estate file in the office of the Register of Wills or by contacting the personal representative or the attorney.

All persons having any objection to the appointment (or to the probate of the decedent's will) shall file their objections with the Register of Wills on or before the 25th day of March 2013.

Any person having a claim against the decedent must present the claim to the undersigned personal representative or file it with the Register of Wills with a copy to the undersigned on or before the earlier of the following dates:

(1) Six months from the date of the decedent's death, except if the decedent died before October 1, 1992, nine months from the date of the decedent's death; or

(2) Two months after the personal representative mails or otherwise delivers to the creditor a copy of this published notice or other written notice, notifying the creditor that the claim will be barred unless the creditor presents the claims within two months from the mailing or other delivery of the notice. A claim not presented or filed on or before that date, or any extension provided by law, is unenforceable thereafter. Claim forms may be obtained from the Register of Wills.

Name of newspaper designated by personal representative: *The Republican*.

Date of Publication: October 25, 2012.

Chris Ann Wilson
Personal Representative
Rita L. Watson
Register of Wills
for Garrett County
Room 103 Courthouse
313 E. Alder Street
10/25-11/8(3) Oakland, MD 21550

SUBSTITUTED TRUSTEES' SALE
OF REAL PROPERTY KNOWN AS
NO. 25150 GARRETT HIGHWAY MCHENRY, MD 21541
CASE NUMBER 11-C-12-012743
Covahey, Boozer, Devan, and Dore, P.A.
11350 McCormick Road
Executive Plaza III, Suite 200
Hunt Valley, MD 21031
(443) 541-8600

Under and by virtue of the power of sale contained in a Deed of Trust from Conni Brant and Roger L. Brant recorded among the Land Records of Garrett County in Liber 1265, folio 463, and Declaration of Substitution of Trustees recorded among the aforementioned Land Records substituting Thomas P. Dore, Mark S. Devan, Gerard F. Miles Jr., Shannon Menapace, Erin Gloth, and Christine Drexel as Substituted Trustees, the Substituted Trustees will offer for sale at public auction, at the Courthouse Door, Alder Street entrance, Oakland, Maryland on

Tuesday, November 13, 2012, at 03:20 p.m.

All that lot of ground and the improvements thereon situate in Garrett County, State of Maryland, as described in the Deed of Trust recorded among the Land Records of Garrett County, in Liber 1265, folio 463, also being further described in a Deed recorded among the Land Records of Garrett County in Liber 1265, folio 459.

The improvements thereon consist of a dwelling. The property will be sold in "AS IS" condition, subject to any existing building violations, restrictions and agreements of record. Neither the Substituted Trustees nor their respective agents, successors or assigns make any representations or warranties, either expressed or implied with respect to the property. The Substituted Trustees shall convey insurable title.

TERMS OF THE SALE: A deposit in a form acceptable to the Substituted Trustee in the amount of $48,000.00 will be required of the purchaser, other than the Holder of the Note or its assigns, at the time and place of sale. Unless the purchaser is the Holder of the Note or its assigns, the balance of the purchase price shall be paid immediately with available funds within twenty (20) days of the final ratification of the sale by the Circuit Court for Garrett County. Time is of the essence. The purchaser, other than the Holder of the Note or its assigns, shall pay interest at the rate of 6.12500% per annum on the unpaid portion of the purchase price from the date of sale to date of settlement. Real property taxes and assessments shall be adjusted to the date of sale and assumed thereafter by the purchaser. Ground rent, water and/or sewer charges public or private, if any, shall be adjusted to the date of sale and assumed thereafter by the purchaser. Cost of all documentary stamps and transfer taxes shall be paid by the purchaser. Purchaser shall have the responsibility of obtaining possession of the property. In the event settlement is delayed for any reason, there shall be no abatement of interest. If the purchaser defaults, the entire deposit is forfeited. The Substituted Trustees shall resell the property at the risk and expense of the defaulting purchaser. The defaulting purchaser shall be liable for the payment of any deficiency in the purchase price, all costs and expenses of both sales, attorney fees, all other charges due, and incidental and consequential damages. In the event the Substituted Trustees do not convey title for any reason, purchaser's sole remedy is return of the deposit. The Substituted Trustees shall have the right to terminate this contract in the event the Holder or its Servicer has entered into any agreement with, or accepted funds from, the mortgagor. Upon termination of the contract, Purchaser's sole remedy shall be return of the deposit.

Thomas P. Dore, Mark S. Devan, Gerard F. Miles Jr., Shannon Menapace, Erin Gloth, and Christine Drexel
Substituted Trustees
Tidewater Auctions, LLC
410-825-2900
10/25-11/8(3) **www.tidewaterauctions.com**

SMALL ESTATE
NOTICE OF APPOINTMENT
NOTICE TO CREDITORS
NOTICE TO UNKNOWN HEIRS
Estate No. 12106

TO ALL PERSONS INTERESTED IN THE ESTATE OF
HELEN L. GAY

Notice is given that Valerie Louise Shifflet, 507 Hutton Road, Oakland, MD 21550, was on October 23, 2012, appointed personal representative of the small estate of Helen L. Gay, who died on June 26, 2010, without a will.

Further information can be obtained by reviewing the estate file in the office of the Register of Wills or by contacting the personal representative or the attorney.

All persons having any objection to the appointment shall file their objections with the Register of Wills within 30 days after the date of publication of this Notice. All persons having an objection to the probate of the will shall file their objections with the Register of Wills within six months after the date of publication of this Notice.

All persons having claims against the decedent must serve their claims on the undersigned personal representative or file them with the Register of Wills with a copy to the undersigned on or before the earlier of the following dates:

(1) Six months from the date of the decedent's death, except if the decedent died before October 1, 1992, nine months from the date of the decedent's death; or

(2) Thirty days after the personal representative mails or otherwise delivers to the creditor a copy of this published notice or other written notice, notifying the creditor that the claims will be barred unless the creditor presents the claim within thirty days from the mailing or other delivery of the notice. Any claim not served or filed within that time, or any extension provided by law, is unenforceable thereafter.

Name of newspaper designated by personal representative: *The Republican*.

Date of Publication: October 25, 2012.

Valerie Louise Shifflet
Personal Representative
Rita L. Watson
Register of Wills
for Garrett County
Room 103 Courthouse
313 E. Alder Street
10/25 Oakland, MD 21550

NOTICE OF APPOINTMENT
NOTICE TO CREDITORS
NOTICE TO UNKNOWN HEIRS
Estate No. 12095

TO ALL PERSONS INTERESTED IN THE ESTATE OF
ETHEL RAE SNYDER

Notice is given that Barbara Beeson Snyder, 1966 Walton Wood Circle, Tucker, GA 30084, and Richard Welling Snyder, 29869 Deer Harbor Drive, Salisbury, MD 21804, were on October 9, 2012, appointed personal representatives of the estate of Ethel Rae Snyder, who died on October 2, 2012, with a will.

Further information can be obtained by reviewing the estate file in the office of the Register of Wills or by contacting the personal representatives or the attorney.

All persons having any objection to the appointment (or to the probate of the decedent's will) shall file their objections with the Register of Wills on or before the 9th day of April 2013.

Any person having a claim against the decedent must present the claim to the undersigned personal representatives or file it with the Register of Wills with a copy to the undersigned on or before the earlier of the following dates:

(1) Six months from the date of the decedent's death, except if the decedent died before October 1, 1992, nine months from the date of the decedent's death; or

(2) Two months after the personal representatives mail or otherwise deliver to the creditor a copy of this published notice or other written notice, notifying the creditor that the claim will be barred unless the creditor presents the claims within two months from the mailing or other delivery of the notice. A claim not presented or filed on or before that date, or any extension provided by law, is unenforceable thereafter. Claim forms may be obtained from the Register of Wills.

Name of newspaper designated by personal representatives: *The Republican*.

Date of Publication: October 25, 2012.

Barbara Beeson Snyder
Richard Welling Snyder
Personal Representatives
Rita L. Watson
Register of Wills
for Garrett County
Room 103 Courthouse
313 E. Alder Street
10/25-11/8(3) Oakland, MD 21550

SMALL ESTATE
NOTICE OF APPOINTMENT
NOTICE TO CREDITORS
NOTICE TO UNKNOWN HEIRS
Estate No. 11515

TO ALL PERSONS INTERESTED IN THE ESTATE OF
TIMOTHY DALE HUMBERSON

Notice is given that Carol J. Humberson, 107 Beechwood Lane, Grantsville, MD 21536, was on June 29, 2010, appointed personal representative of the small estate of Timothy Dale Humberson, who died on May 24, 2010, without a will.

Further information can be obtained by reviewing the estate file in the office of the Register of Wills or by contacting the personal representative or the attorney.

All persons having any objection to the appointment shall file their objections with the Register of Wills within 30 days after the date of publication of this Notice.

All persons having claims against the decedent must serve their claims on the undersigned personal representative or file them with the Register of Wills with a copy to the undersigned on or before the earlier of the following dates:

(1) Six months from the date of the decedent's death, except if the decedent died before October 1, 1992, nine months from the date of the decedent's death; or

(2) Thirty days after the personal representative mails or otherwise delivers to the creditor a copy of this published notice or other written notice, notifying the creditor that the claims will be barred unless the creditor presents the claim within thirty days from the mailing or other delivery of the notice. Any claim not served or filed within that time, or any extension provided by law, is unenforceable thereafter.

Name of newspaper designated by personal representative: *The Republican*.

Date of Publication: October 25, 2012.

Carol J. Humberson
Personal Representative
Rita L. Watson
Register of Wills
for Garrett County
Room 103 Courthouse
313 E. Alder Street
10/25 Oakland, MD 21550

NOTICE

Notice is hereby given that the following named persons have filed an application with the Board of License Commissioners of Garrett County for a Class "A" Beer Off-Sale License as provided by Article 2B of Annotated Code of Maryland.

Name of applicants and location are as follows: Trade Name: Long Stretch Market; Applicants: Brandon Opel, Bruce B. Opel; Location: 17989 National Pike, Frostburg, Maryland 21532 (Garrett County); Business Entity: Long Stretch Market, LLC.

Notice is hereby given that a hearing on said application will be held on November 1, 2012, at 9:45 a.m. in the Commissioners' Public Meeting Room 209 of the Courthouse, Oakland, Maryland.

Date of publication: October 18, 2012.

By Order of the Board of
License Commissioners
of Garrett County
Thomas A. Gearhart
10/18-25(2) Chairperson

NOTICE OF APPOINTMENT
NOTICE TO CREDITORS
NOTICE TO UNKNOWN HEIRS
Estate No. 12066

TO ALL PERSONS INTERESTED IN THE ESTATE OF
PAUL JACKSON THOMAS

Notice is given that Paul Jackson Thomas Jr. was on October 9, 2012, appointed personal representative of the estate of Paul Jackson Thomas, who died on May 24, 2012, with a will.

Further information can be obtained by reviewing the estate file in the office of the Register of Wills or by contacting the personal representative or the attorney.

All persons having any objection to the appointment (or to the probate of the decedent's will) shall file their objections with the Register of Wills on or before the 9th day of April 2013.

Any person having a claim against the decedent must present the claim to the undersigned personal representative or file it with the Register of Wills with a copy to the undersigned on or before the earlier of the following dates:

(1) Six months from the date of the decedent's death, except if the decedent died before October 1, 1992, nine months from the date of the decedent's death; or

(2) Two months after the personal representative mails or otherwise delivers to the creditor a copy of this published notice or other written notice, notifying the creditor that the claim will be barred unless the creditor presents the claims within two months from the mailing or other delivery of the notice. A claim not presented or filed on or before that date, or any extension provided by law, is unenforceable thereafter. Claim forms may be obtained from the Register of Wills.

Name of newspaper designated by personal representative: *The Republican*.

Date of Publication: October 18, 2012.

Paul Jackson Thomas Jr.
Personal Representative
Rita L. Watson
Register of Wills
for Garrett County
Room 103 Courthouse
313 E. Alder Street
10/18-11/1(3) Oakland, MD 21550

NOTICE OF APPOINTMENT
NOTICE TO CREDITORS
NOTICE TO UNKNOWN HEIRS
Estate No. 12097

TO ALL PERSONS INTERESTED IN THE ESTATE OF
H. HOWARD COUNTRYMAN

Notice is given that Joy R. Wimer was on October 16, 2012, appointed personal representative of the estate of H. Howard Countryman, who died on September 9, 2012, with a will.

Further information can be obtained by reviewing the estate file in the office of the Register of Wills or by contacting the personal representative or the attorney.

All persons having any objection to the appointment (or to the probate of the decedent's will) shall file their objections with the Register of Wills on or before the 16th day of April 2013.

Any person having a claim against the decedent must present the claim to the undersigned personal representative or file it with the Register of Wills with a copy to the undersigned on or before the earlier of the following dates:

(1) Six months from the date of the decedent's death, except if the decedent died before October 1, 1992, nine months from the date of the decedent's death; or

(2) Two months after the personal representative mails or otherwise delivers to the creditor a copy of this published notice or other written notice, notifying the creditor that the claim will be barred unless the creditor presents the claims within two months from the mailing or other delivery of the notice. A claim not presented or filed on or before that date, or any extension provided by law, is unenforceable thereafter. Claim forms may be obtained from the Register of Wills.

Name of newspaper designated by personal representative: *The Republican*.

Date of Publication: October 18, 2012. 10/18-11/1(3)

Joy R. Wimer, Personal Rep.
Rita L. Watson, Register of
Wills for Garrett County
Room 103 Courthouse
313 E. Alder St.,
Oakland, MD 21550

PUBLIC NOTICE
Application for Surface Coal Mining
Performance Bond Release

Vindex Energy Corporation, 265-A Glass Drive, Suite A, Mtn. Lake Park, MD 21550, 301-334-6497, has applied for the release of **25.00 acres from Report #8 and 20.00 acres from Report #9 for a Phase 3 Release** of Performance Bond on Permit No. **SM-98-431** issued on **December 23, 1998,** and located in **Garrett County near Swanton, MD**, Grid Co-ordinate **N:588,818 E:183,000** for the amount of **$7,500.00 from Report #8 and $6,000.00 from Report #9 for a Phase 3 Release** from a total bond of **$83,700.00** posted as a **Surety**. This application for release is based on the completion for Phase 3 reclamation on the acres indicated above.

The acres were backfilled and planted to **grasses in August 2007 for Report #8 and October 2007 for Report #9**, and trees were planted in **April 2008 for Reports #8 and #9** for an **undeveloped land with various hardwoods** land use, in compliance with the regulatory program and the approved mining and reclamation plan.

Written comments or objections or a request for an informal conference may be filed with the Bureau of Mines, 160 South Water Street, Frostburg, MD 21532, until **December 1, 2012**.

10/11-11/1(4)

Covahey, Boozer, Devan, and Dore, P.A.
11350 McCormick Road, Executive Plaza III, Suite 200
Hunt Valley, MD 21031
(443) 541-8600
SUBSTITUTED TRUSTEES' SALE
OF REAL PROPERTY KNOWN AS
NO. 3520 GORMAN ROAD OAKLAND, MD 21550
CASE NUMBER 11-C-12-012766

Under and by virtue of the power of sale contained in a Deed of Trust from Drew A. Sheally and Durenda E. Sheally recorded among the Land Records of Garrett County in Liber 1049, folio 97, and Declaration of Substitution of Trustees recorded among the aforementioned Land Records substituting Thomas P. Dore, Mark S. Devan, Gerard F. Miles, Jr., Shannon Menapace, Erin Gloth, and Christine Drexel as Substituted Trustees, the Substituted Trustees will offer for sale at public auction, at the Courthouse Door, Alder Street entrance, Oakland, Maryland on

Tuesday, November 13, 2012, at 03:20 p.m.

All that lot of ground and the improvements thereon situate in Garrett County, State of Maryland, as described in the Deed of Trust recorded among the Land Records of Garrett County, in Liber 1049, folio 97, also being further described in a Deed recorded among the Land Records of Garrett County in Liber 549, folio 553.

The improvements thereon consist of a dwelling. The property will be sold in "AS IS" condition, subject to any existing building violations, restrictions and agreements of record. Neither the Substituted Trustees nor their respective agents, successors or assigns make any representations or warranties, either expressed or implied with respect to the property. The Substituted Trustees shall convey insurable title.

TERMS OF THE SALE: A deposit in a form acceptable to the Substituted Trustee in the amount of $11,000.00 will be required of the purchaser, other than the Holder of the Note or its assigns, at the time and place of sale. Unless the purchaser is the Holder of the Note or its assigns, the balance of the purchase price shall be paid immediately with available funds within twenty (20) days of the final ratification of the sale by the Circuit Court for Garrett County. Time is of the essence. The purchaser, other than the Holder of the Note or its assigns, shall pay interest at the rate of 5.50000% per annum on the unpaid portion of the purchase price from the date of sale to date of settlement. Real property taxes and assessments shall be adjusted to the date of sale and assumed thereafter by the purchaser. Ground rent, water and/or sewer charges public or private, if any, shall be adjusted to the date of sale and assumed thereafter by the purchaser. Cost of all documentary stamps and transfer taxes shall be paid by the purchaser. Purchaser shall have the responsibility of obtaining possession of the property. In the event settlement is delayed for any reason, there shall be no abatement of interest. If the purchaser defaults, the entire deposit is forfeited. The Substituted Trustees shall resell the property at the risk and expense of the defaulting purchaser. The defaulting purchaser shall be liable for the payment of any deficiency in the purchase price, all costs and expenses of both sales, attorney fees, all other charges due, and incidental and consequential damages. In the event the Substituted Trustees do not convey title for any reason, purchaser's sole remedy is return of the deposit. The Substituted Trustees shall have the right to terminate this contract in the event the Holder or its Servicer has entered into any agreement with, or accepted funds from, the mortgagor. Upon termination of the contract, Purchaser's sole remedy shall be return of the deposit.

Thomas P. Dore, Mark S. Devan, Gerard F. Miles Jr., Shannon Menapace, Erin Gloth, and Christine Drexel
Substituted Trustees
Tidewater Auctions, LLC
(410) 825-2900
10/25-11/83 **www.tidewaterauctions.com**

Reaching Over 35,000 Readers In Garrett Co. & Vicinity!

CLASSIFIED ADS

Deadline: Tuesday, 5 PM
Phone: 301-334-3963 in Oakland or 301-746-8223 in Grantsville

e-mail classified ads to: advertising@therepublicannews.com

PUBLIC NOTICES

REQUEST FOR PROPOSALS BANKING SERVICES

The Board of County Commissioners of Garrett County, Maryland, will accept sealed proposals for Banking Services as specified.

Proposal documents may be obtained in person from the Garrett County Purchasing Department, 203 South Fourth Street, Room 208, Oakland, Maryland 21550. A copy of the proposal documents can also be downloaded from the Purchasing Department's web site at http://garrettcounty.org/purchasing/current-bids. Inquiries may be made by calling 301-334-5003.

Sealed proposals must be submitted to the Garrett County Purchasing Department, 203 South Fourth Street, Room 208, Oakland, Maryland 21550 on or before Tuesday, November 20, 2012, at 2:00 P.M. (local time). An original and three (3) copies of the proposal should be submitted enclosed in a sealed envelope and should be clearly marked "Request for Proposals – Banking Services" on the outside of the envelope. Any proposals received after the time due will not be considered and shall be retained as documentation for the proposal file.

The Board of County Commissioners of Garrett County, Maryland, reserves the right to accept or reject any or all proposals, to cancel this request and to waive technicalities in any part thereof deemed to be in the best interest of Garrett County.

By Order of the Board
Brian E. Bowers, CPPB
Purchasing Agent
Garrett Co. Purchasing Dept.
10/18-25(2)

The deadline for ALL Legal, Auction, and Classified Advertising is Tuesday at 5 p.m.

EMPLOYMENT

HELP WANTED – Physical therapist and licensed assistant for school based practice in western Maryland and West Virginia. Good pay and great benefits. Full-time, part-time. Call 301-722-5890 or e-mail resumé to jeffhopkins@school-therapy.com. 31-6.

30-8tpd

Club Managers
Deep Creek Yacht Club Turkey Neck
Summer 2013
Deep Creek Yacht Club is now accepting applications for Club Managers.
This is a full-time, live-in position for a couple.
Interested persons should contact:
mark@riverliftindustries.com



ProCare Home Health Providers continues to grow in Garrett County
NOW HIRING...
CNAs, Med Techs, & Caregivers
Must have reliable transportation, telephone, and successfully complete a criminal background check. ProCare can help you obtain your First Aid & CPR certification. ProCare offers continuing training courses online. Pay is based on certifications & experience. EOE
For additional information on positions available, and to schedule your interview, call
301-876-9152
Pro Care is licensed as an RSA by the MD Dept. of Health Care Quality. License #R2622
33-4tpd

Wisp Winter Job Fair
Saturday, November 10
9am - Noon in Timbers Room
Seasonal Positions Available:
• Ski & Snowboard Instructors •
• Lift Operators • Central Reservationists •
• Snowmakers & Groomers •
• Terrain Park Staff • Tubing Park Staff
• Rental Shop & Ticket Cashiers
• CDL Certified Bus Drivers
• Human Resource Interns
• Ticket Scanners • And Much More!
Get ahead of the curve:
Visit wispresort.com to print off a job application, complete & bring with you to the Wisp Winter Job Fair.
Wisp Resort is an Equal Opportunity Employer
WISP RESORT
wispresort.com 301.387.4000

EMPLOYMENT

HELP WANTED – Front desk representative, part-time position available at Deep Creek Lake Comfort Inn. Must be available to work weekends and holidays. Apply in person. 34-2.

HELP WANTED – United Cerebral Palsy of Central Maryland seeks PRN licensed practical nurse to provide nursing services to individuals with disabilities in our Oakland location. Maryland license required. E-mail cover letter and resume to humanresources@ucp-cm.org or fax to 410-771-3238. Applications may be completed in person at 609 N. Mechanic Street, Cumberland, MD 21502. EOE. 34-4.

HELP WANTED – Wisp Resort is seeking a Day Group Sales Coordinator to foster and facilitate winter day group business. The candidate must be guest oriented, extremely organized, have basic PC and math skills and flexible schedule to accommodate group arrivals. Knowledge of Wisp activities and point-of-sale experience a plus. Send resume Attn: Human Resources to resumes@wispresort.com, fax to 301-387-6550 or apply in person. EOE. 34-2.

HELP WANTED – It's fall and you're still waiting on a call. Get on the ball and train for heavy haul. Receive short term training at Mtn. Top Truck Driving Institute in Grantsville, Md., to obtain your Class A (in 30 days) or Class B (in 6 days) CDLs. No experience needed. Financing available to qualified individuals. Weekday, evenings, and weekend courses available. Within a matter of weeks, you are on the road reaping the rewards of the trucking industry. 301-895-4700 or terry.beachy@garrettcollege.edu. 32-4.

35-2t
Dutch's At Silver Tree
has openings for
Part-Time BARTENDERS
Apply Within
567 Glendale Rd. Oakland, MD
or call **301-387-0525**

HELP WANTED – Garrett College, Network Administrator. This position has overall responsibility for all networks and related server systems operations in support of academic and administrative functions of Garrett College. This responsibility encompasses, but is not limited to: the operation of all related computer server support, management information system operational support, internetworking systems, and network infrastructure. This position also performs system operations, maintenance, and oversees systems and support for network equipment and related operating systems software for Internet, Intranet and other networks. A bachelor's degree and three (3) years of full-time directly related experience or an associate's degree and a formal certification, such as MCSE or Cisco CCNA or CCNP, but not Network + and three (3) years of full-time directly related experience. Candidate must possess an in-depth knowledge of networking operations (network infrastructure, LAN servers, and networking operating systems) with at least three (3) years hands-on experience in network design, deployment, and support. Must have at least three (3) years hands-on experience in a computing technical support environment. A full copy of the job description is available by accessing the college's home page (www.garrettcollege.edu) and scrolling to the bottom of the page to the Employment link. Hiring range: $46,221 to $64,870. An excellent fringe benefit package available upon successful completion of provisional period. Electronic submission of application materials to include: a cover letter, resumé, and the names and telephone numbers of three (3) previous supervisors should be e-mailed to: linda.fike@garrettcollege.edu. Application materials will be accepted until the position is filled. For assistance with the application process telephone 301-387-3049. Garrett College is a tobacco-free campus. Minorities and women encouraged to apply. EOE. 34-2.

Now Accepting Applications For
CASHIERS
Full- & Part-Time Positions Available
Apply, Mon. thru Fri. 9 am to 4:30 pm, at
SHORT STOP
458 Weber Road
Midway Plaza
For more info., call 301-533-3400 or 301-616-7977
34-2t

Project Coordinator
Accepting resumes for individual to lead a grant-funded, regional farm and food initiative.

Applicants should demonstrate leadership and management capabilities, ability to collaborate with a variety of stakeholders and desire to develop a retail business based on food and farm products. Experience with grant programs and grant writing skills a plus. Excel, word, and social media computer skills required. Academic training and professional experience relevant to position. Full-time position; salary competitive. Base of operations for the Potomac Highlands Food and Farm Initiative is Davis, WV.

Resume and cover letter may be dropped off at the Tucker Community Foundation office located on the 2nd floor of the Board of Education Annex, 501 Chestnut Street Parsons; or Run For It Headquarters, Suite 3, 737 William Ave. Davis; or mail to Tucker Community Foundation - PHFFI, PO Box 491, Parsons, WV 26287 by Wednesday, November 7 (postmark).

Applicant review will begin immediately and continue until position is filled.
Tucker Community Foundation is an equal opportunity employer

Highland Thrift Shop of Grantsville
is looking for a **MANAGER** of its store.
If interested, please call **301-895-4247**
or send resumé with 3 references to:
Ms. L. Sorensen, 6748 Avilton-Lonaconing Rd.
Lonaconing MD 21539
Please notify us by Nov. 2
34-2t

NCWVCAA Head Start/Early Head Start Family Educator in Tucker County
Bachelor's Degree from accredited college/university in Early Childhood Education, Child Development, Social Work or related field. Social Work License preferred; computer skills; experience with preschool children, child development, and adult education; experience in social work, health, and home visiting; understanding of and ability to relate to three and four year old children and their parents; accurate record keeping and reporting skills. Work hours as assigned by Supervisor; occasional evening/weekend hours and overnight travel as required; valid driver's license; safe driving record; vehicle with adequate insurance available for on the job use; CIB; Protective Services Record Check; Health Appraisal; TB. Salary: $13.39/hr.
For an application: **www.ncwvcaa.org** or call **304-478-3536**. Submit copy of transcript, application, and resumé. NCWVCAA is an EOE.
34-2tpd

EMPLOYMENT

HELP WANTED – New home construction, helpers, carpenters, custom woodworkers, Oakland area. Pay based on experience. 240-321-4700. 35-4.

HELP WANTED – Sales person/office assistant: Construction company needs qualified person with knowledge of the following: sales abilities, internet, website maintenance, computer skills in Excel, Word, design programs for advertising, knowledge of floor plan design programs or the ability to learn. Full time, paid holidays, vacation time and health Insurance. Call 301-501-6976 or e-mail jerry@humberson.com. 35-5.

HELP WANTED – Snow shovelers and winter laborers are needed to work with plow crews. Work is dependent upon snow fall. Individuals must have the physical ability to shovel snow in cold conditions and must be able to get to work by 5 a.m. Schedules will include weekends as necessary. Pay rate of $8.00 per hour. Contact: Appalachian Parent Association, Inc., Appalachian Crossroads, 39 South Third Street, Oakland, Maryland 21550, phone 301-334-8449, ext. 100, fax 301-334-9633. Equal Opportunity Employer-Male/Female. 34-2.

HELP WANTED – Job Coach position available to assist an individual who uses a wheelchair to complete his job duties at a local retail store. Duties include driving him to work using a lift van, working along beside him and providing assistance as needed with eating and personal care. Shifts are 3 p.m. to 10 p.m. and include weekends. 24 hours per week at $8.07 per hour. Application deadline is Monday, Oct. 29, 2012. Contact Scott at: Appalachian Parent Association, Inc., Appalachian Crossroads, 39 South Third Street, Oakland, MD 21550, 301-334-8449, ext. 131, fax 301-334-9633. Equal Opportunity Employer/Male-Female. 34-2.

HELP WANTED – Garrett County Community Action Committee/Area Agency on Aging is seeking a part-time (28/hr/wk) cook/asst. kitchen manager. (Content Specialist 3) for the Grantsville Senior Center. Duties include: assist with meal preparation, serving, packaging meals for delivery, and oversee kitchen and dining room clean-up. Assume responsibility of kitchen in the absence of kitchen manager. Possession of HACCP certification or willingness to obtain within 6 months. Previous experience cooking in high volume situation, i.e. school/hospital. Ability to follow instruction, meet physical demands, work with older adults, and work as a team member. Willingness to participate in training. Part-time position: $8.30/hr. Deadline for applications Nov. 2, 2012. Submit applications to Community Action, attn: Human Resources, 104 E. Center St., Oakland, MD 21550. GCCAC/EOE. 34-2.

EMPLOYMENT

HELP WANTED – Janitor, permanent part-time position only. Previous work experience required, approximately 20-24 hours weekly. Call Sue at 301-334-1105, Monday-Friday, 8:30 a.m. to 3:30 p.m. 35-3.

HELP WANTED – Frostburg State University, Academic Computing & Information Technology, seeks applications for a full-time web application engineer. Salary is competitive and includes USM benefits package. For more information, visit www.frostburg.edu/hr/jobs.htm. EOE. 35-1.

HELP WANTED – Carpenters and foreman. Must have at least 5 years' experience, hand tools, and good transportation. Call 301-501-6976. 35-5.

HELP WANTED – Hallmark Engraving, Inc., a wholesale manufacturer of interior architectural signs, is hiring for a part-time production assistant. Monday through Friday in Accident, Md. Call Michael to schedule an interview: 301-501-0320. 35-5.

HELP WANTED – The Garrett County Roads Department is accepting applications for laborer. Deadline for application submittal is Nov. 3. Applications may be picked up at the County Human Resource Office in the Frederick A. Thayer III Court House Administrative Offices, Room 206. Questions should be addressed to Monty Pagenhardt, county administrator, at 301-334-8970. 35-1.

Cobblestone Hair Studio
and Gift Shoppe
Sales Associates
McHenry salon and gift shop seeking full- and part-time persons for retail sales and administrative salon duties.
Must have computer skills, good organization, be self-motivated, and a team player.
Wages based upon experience and skills.
Email your information with references to info@cobblestonehair.com
All inquiries are confidential.

UNO CHICAGO GRILL EST. 1943
Join our Team! Now Hiring
Cooks and Hostess Positions
If you are looking for an exciting job opportunity, we invite you to join our team! Enjoy benefits such as health insurance, 401K, and more.
If interested, please apply in person
UNO CHICAGO GRILL DEEP CREEK
19814 Garrett Highway, Oakland, MD

Position Opening
Full-Time Manager for Maryland Access Point (MAP) / Aging and Disability Resource Center, with Garrett County CAC/Area Agency on Aging.
Responsibilities: Develop and manage agency's MAP site providing intake, screening, information, assistance/referral to aging adults, adults with disabilities, and caregivers; provide options counseling; develop & maintain partnerships and collaborations; develop and conduct outreach.
BS Degree in Human Services with experience working with elderly and/or disabled population; or AA and 5 years' related experience. Knowledge of programs, benefits, and services for elderly and disabled, basic social work principles, excellent computer and communication skills. *Salary:* $25,000 w/full benefits.
Submit resume to: **HR, GCCAC, 104 E. Center St., Oakland, MD 21550.** *Deadline:* Nov. 9, 2012. CAC/EOE 35-2t

35-2t
RAILEY MOUNTAIN LAKE VACATIONS
DEEP CREEK LAKE, MD
Railey Mtn. Lake Vacations, a vacation rental management company in Deep Creek Lake, MD, has the following employment opportunities available. We're looking for positive, energetic persons with strong work ethic to join our team.
✓ **Full-Time Reservations Agents**
• Sales position promoting vacations for our vacation rental inventory and the Deep Creek Lake Area
All positions:
✓ Must have valid driver's license and reliable transportation
✓ Must be available to work weekends and holidays
✓ Competitive starting wages
✓ Full time positions eligible for benefits package including paid sick leave and vacation, health insurance and 401-K plans.
Please call to schedule an appointment for full details on the position you're interested in, stop in at our McHenry office location to fill out an application or mail resumé and letter of interest to:
Railey Mtn. Lake Vacations
5 Vacation Way
McHenry, MD 21541
301-387-2124

EMPLOYMENT

HELP WANTED – Experienced body shop technician needed for busy dealership collision center. Must have own tools. I-Car or ASA certifications are a plus. Pay based on experience. Benefits include health insurance, paid holidays and vacation and uniforms. Call Greg at 301-616-7955. 35-2.

HELP WANTED – WildWood Athletic Club is currently accepting applications for a full-time staff/instructor position. Exercise science, physical education, or personal trainer certification preferred but not required. Applicant must apply in writing. Send resume to the WildWood Athletic Club, 12 North Bradley Lane, Oakland, Maryland 21550 or e-mail resume to: wildwoodathleticclub@verizon.net. 35-2.

HELP WANTED – Frostburg State University seeks applications for a site manager for Frostburg Grows project. This is a 10-month, contingent position. For more information, visit www.frostburg.edu/hr/jobs.htm. Frostburg State University welcomes and encourages women and minorities to apply and seeks to recruit and retain a diverse workforce. FSU is an Equal Opportunity Employer. Appropriate auxiliary aids and services for qualified individuals with disabilities will be provided upon request. Please notify us in advance. www.frostburg.edu. 35-1.

PETS

PLEASANT VALLEY PET STYLING



A BRAND NEW, full service pet salon serving Garrett Co.
Over 20 yrs. experience as a master/cert. pet stylist
For appts. call
Denise Sweitzer, 301 616 8156
1471 Shadydell Rd. in Pleasant Valley
Insured • Active member of Garrett County Chamber of Commerce

FOR SALE – Four registered Pomeranian puppies, 3 females, 1 male, 2 light colored, 2 dark colored, $250 each. 301-334-2735. 35-3.

SPAY/NEUTER – Can't afford to "fix" your pet? Help is available. Call 301-387-3223 or visit www.garrettpaws.org for information. 33-5.

FOR SALE – CKC pups: Boston terriers, females $350, males $350. Yorkie poos, females $275, males $275. Five month old male English bulldog, $600. Chinese crested Pomeranian mixes, $175. 304-864-4869. 32-5.

FOR SALE – AKC registered German short hair pointer puppies, 8 weeks old, males and females. Shots and wormed. For more information call 301-746-4004 or cell 304-551-4142. 32-5.

FOR SALE – AKC Sheltie puppies (miniature collies), first shots, $400-500. 301-387-9617. 32-4.

ANTIQUES

FOR SALE – Antique-style wood-fired kitchen cook stove, Elmira Stoveworks brand, $900. 301-746-8321. 35-4.

YARD SALES

Yoder's Fabrics
FLEECE SALE
4166 Mason School Rd.
Rt. 219, 5 mi. S. of Oakland
Thurs. thru Sat., Oct. 25-26-27
8 a.m. to 6 p.m.
301-334-4965
34-2t

LAST YARD SALE – Oct. 25-27, 9 a.m. to 3 p.m., River Hill Road towards state parks, road between Fingerboard and Tomar Drive. Lots of fabric, girl's toddler bed, complete, pictures, etc. 35-1.

GARAGE SALE – Friday and Saturday, Oct. 26 and 27 at 214 Valley Road, Oakland, Md. Rain or shine. 35-1.

YARD SALE – 440 Deer Park Hotel Road, Nov. 1, 2 and 3, 9 a.m. to 4 p.m. Christmas, miscellaneous items. All must go. 35-2.

MULTI-FAMILY YARD SALE – Oct. 25, 26, 8 a.m. to ?, on Old Deer Park Hotel Road behind Deer Park Inn. Household items, clothing - many sizes including baby/kids. Too many items to list. Great prices. 35-1.

YARD SALE – Friday, Oct. 26, and Sunday, Oct. 28, at Wholesale Carpet in Loch Lynn. Clothes, tools, winter items, carpet remnants, some furniture, and more. 115 Alderson st., Loch Lynn, Md. 8 a.m. to ? 35-1.

MULTI-FAMILY GARAGE SALE – Oct. 26, 27, 28 from 9 a.m. to 5 p.m. at 109 C St., Mtn. Lake Park. 35-1.

EMPLOYMENT

HELP WANTED – Full-time caregivers. We're expanding in Oakland. United Cerebral Palsy of Central Maryland needs staff to support developmentally disabled individuals. Responsibilities include assistance with hygiene, housekeeping, food preparation/feeding, health-medical assistance, guidance/training to assist participants with mastery of independent living skills. HS/GED and valid driver's license are required. Paid training is provided. UCP offers competitive rates and benefits that include health, dental, life and LTD insurances, a 403(b) retirement savings program and generous paid time-off. Please apply at MD Workforce Exchange or e-mail humanresources@ucp-cm.org. Walk-ins are welcome to apply at 609 N. Mechanic Street, Cumberland, MD 21502. EOE.

HELP WANTED – Garrett County crop farm has immediate opening for experienced truck operator. Must have Class A CDL, excellent safety record, and be flexible on work schedule. Farm experience a plus. Call Rolling Vale Farms at 301-533-6228. 32-5.

PETS

FOR SALE – Pomeranian puppies. Vet checked, $200. 301-245-4342, lcorendorf@verizon.net. 35-2.

FOR SALE – Labradoodle puppies family/home raised. All puppies are vet checked and up-to-date on shots and deworming. Mom's first litter. Parents on site. 301-616-7927. 34-4.

UP FOR ADOPTION – 3 year old black Belgian shepherd. Extremely smart, loving, and herds well. Loves children and very loyal. Must find home, moving to hot climate where he wouldn't survive. Neutered. Please call if interested. 724-323-7685. 34-4.

FOR SALE – Lionhead rabbits, 7 weeks old. 301-746-7173. 33-3.

FOR SALE – Standard poodle puppies: black, brown, red. OFA and genetic testing done. Available now. 301-387-4182, 301-501-1818. 33-5.

LIVESTOCK

FOR SALE – Jersey dairy cows. Sam Yoder, 240-321-6157. 35-2.

FOR SALE – Club calves, vaccinated, halter broken, on feed. 304-735-3907. 33-3.

LICENSED BOARDING STABLE – In Pleasant Valley offering full and pasture boarding, riding lessons, and natural horse training. Visit our website for more information, brokenspokestable.net or call 301-616-4681. 33-5.

FOR SALE – Pearson livestock equipment: chutes, alleys, and tubs. 814-733-2775. 32-4.

AUTOMOTIVE

PICKUP BEDS
Large selection of rust-free pickup beds & other truck parts.
Dale's Body Shop
Deer Park
301-334-9661

2005 Toyota MATRIX
4 dr., PW, PL, AT, AC, cruise, CD player, 34 mpg, very good cond. 90,000 miles.
$8,000
301-334-4563
34-2t Call after 5 p.m.

1992 Pontiac FIREBIRD
3.1 engine, AT, 106,000 orig. mi. Runs & looks good.
$3,000 o.b.o.
34-2tpd **301-453-3335**

FOR SALE – 1992 Ford F-150 truck, good condition, runs great, needs some body work. No front brakes. Sell as is for $1,250. Call 304-813-7018. Cash only. 35-2.

FOR SALE – 1998 Jeep Cherokee Classic, light blue, automatic, 4WD, 4-door, power windows, power locks. New Hankook tires, Pioneer cd/am/fm radio with usb port. 114,000+ miles. Very clean interior. Exterior has some minor blemishes. Asking $3,500. Please call 301-616-5753. 35-2.

FOR SALE – 1979 Ford Mustang, V6, for parts, $350. A set of aluminum 4-lug wheels with mounted tires. Two P185/70/R14. Two P215/60/R14. Two tires 175/65/R14. 301-895-5169. 34-2.

FOR SALE – 2008 Toyota Tacoma, double cab, 4WD, standard, dark blue with gray, 45,500 miles. Awesome truck, must sell, moving to a different country, $21,000. 724-323-7685. 34-4.

FOR SALE – 2000 Ford F-450 truck, 4x4, flat bed, automatic, 7.3 diesel, 82,000 miles. Excellent condition. 301-533-6228. 34-5.

FOR SALE – 2004 Dodge Ram 1500, 4WD, 36,000 miles. 301-746-5123. 33-3.

FOR SALE – 2000 Lincoln Continental 100 inch limo, $5,000. 301-501-6976. 32-5.

FARM ITEMS

Since 1985 — EJ's Taxidermy and Meat Processing, LLC.
On the Farm and Regular Slaughter Service
CUSTOM MEAT PROCESSING
Beef, Hogs, Lambs, & AGAIN ACCEPTING DEER!
www.ejstaxidermy-meats.com
(301)245-4409 • Bittinger, MD

On the farm slaughter and custom meat processing
≈NOW PROCESSING DEER≈
BRENNEMAN'S CUSTOM MEAT PROCESSING
Please call to schedule or for emergency service
301-245-4238

FOR SALE – Ear corn, non GMO, $230 pickup load or $8.50 per bag. 301-334-5210. 35-2.

FOR SALE – Ear corn. 301-501-3748. 34-2.

FOR SALE – Radiator for a Farmall H farm tractor, $250 or best offer. 301-616-3218. 34-2.

FOR SALE – Clean oats straw, 180 bales, $2.50 per bale. Call 301-501-3748. 34-2.

FOR SALE – Farmall H farm tractor with 2 speed rear end, new rubber, many new parts, $2,000 or best offer. 301-616-3218. 34-2.

FOR SALE – 7 foot locust fence posts. 301-616-1625 or 301-533-0252. 34-10.

FOR SALE – Good hay and mulch hay, approximately 400 bales. 301-729-1854. 34-5.

FOR SALE – New Idea 323 one-row corn picker. 301-746-5086. 33-3.

FOR SALE – Shelled corn, hay and oats. 301-387-4198 or 616-4198. 32-5.

BOAT STORAGE

35-nov.
STORAGE
Reserve Your Spot Now
to store your boat, camper, jet ski, car
Only 6 mi. from Deep Creek Lake on Broadford Rd.
Call 301-616-0793 or 304-290-0598

DISCOUNT FOR YEAR ROUND STORAGE

FOR RENT – Indoor storage facility. 10'x30' units for boats, autos, household furniture, etc. All welcome. 24-hour access. Also available, outside boat storage. Please call 301-501-5500 anytime. 34-5.

MISCELLANEOUS

HUNTERS!
Shelled Corn For Sale
31-tf 301-616-9892

MISCELLANEOUS

FOR SALE
Used double-hung Andersen windows. Also other Andersen casement windows and other misc. building materials.
301-616-2993

DEER HUNTERS!



SHELLED CORN
$9/50 lb. bag
EAR CORN
$9/70 lb. bag
CORN/SOYBEAN MIX
$12/50 lb. bag
SUNFLOWER SEED
Black Oil, $20/40 lb. bag
Open Thursday, Friday, & Saturday ONLY
301-616-1646
301-616-6449
33-4t

"Treating everyone as we would like to be treated"
CN Metals
301-334-9170
www.cnmetalsllc.com
NEW LOWER PRICING
Same Great Quality
- 29 Gauge Steel
- 26 Gauge Steel
- Windows
- Insulation
- Screws
- Lumber
- Trusses
- Walk-in Doors
- All Kinds of Trim
- Custom Trim Available
- 22 Colors to Choose From
- 40-Year Warranty
- and MUCH MORE!


Stone Coated Steel Roofing
Stone Coated Steel Roofing

Sales - Service - Installation
on Overhead Garage Doors
762 Joni Miller Road
Oakland, MD 21550
Mon. - Fri. 7 to 5 • Sat. 7 to 12
FREE ESTIMATES
C.H.I.
www.cnmetalsllc.com

WANTED

RIFLES — NOW BUYING GUNS — SHOTGUNS
TURN YOUR GUNS INTO CASH
Call 301-616-3218
We also offer gun appraisals
33-4t
Military Guns — Pistols

WANTED TO BUY – Tiger tractors. 301-334-4028. 35-5.

WANTED – New, used, old, and broken guns. 301-616-3218. 32-5.

RECREATION

FOR SALE – JD HPX 4x4 Gator, $5,900. Phone 301-334-9060 or 301-616-9151. 35-2.

E-Z-GO – Golf carts and utility vehicles, gas, electric, and diesel. Rentals available Kneppco Equipment, LLC, Berlin, Pa. Call 814-483-0108, www.kneppco.com. 31-5.

FOR SALE – 1985 Suzuki QuadRunner. Electric start and pull start. Runs well. $500 or best offer. 240-442-7202. 28-tfn.

FOR SALE – Used PWC storage dolly, $100 or best offer. 301-501-7647. 17-tfn.

Find us on Facebook!
Strout Publishing Company/The Republican/oakland.md.us

BOATS

FOR RENT – Seasonal and transient rental boat slips, canoe and kayak racks, for 2013 season. Storage garages also available. Call McHenry Cove Marine, LLC, at 410-580-1995, ext. 224. 34-5.

BOAT STORAGE

INDOOR STORAGE – For boats, snowmobiles, jet skis, motor homes. Reasonable rates. Also mini-storage units. Call 410-259-3289 or 7520. 30-6.

WANTED

Want To Buy
WILD GINSENG
301-739-4061

35-1tpd **WANTED:**
RENTAL NEAR OAKLAND
Family of four with small dog seeks immediate housing.
We have excellent rental references.
NOT Sec. 8!
Need yard, 2+ beds, max $600.
Call Jacob
240-321-8360

WANTED – I am seeking to purchase "junk" silver coins (pre 1965). I will pay 20 times face value ($2/dime, $5/quarter, $10/50¢ piece, etc.). Please text or call 301-501-1691. 33-4.

MISCELLANEOUS

DON'S KNIFE AND GUN SHOP – Is buying, selling, and trading guns. 304-290-7535. 35-20.

FOR SALE – Guns: Remington Mod. 870 12 ga. pump $300; Davis Deluxe 12 ga. side by side $275; Traditions 32 cal black powder (never fired) $125; Remington Mod. 29 12 ga. Pump $250; Revelation 20 ga. Bolt $200; Browning Medallion A-bolt 7mm 4-12X50 Nikon Monarch Gold scope, muzzle brake-Adj. (new), sling and cases $1,250; Titan 25 semi $125; Davis 380 semi $200; S&W 40 semi $400; S&W 357 mod 19-3 $600; Colt Targetsman 22 semi $625; Hand guns with holsters. ID req., and all prices firm. Call 301-746-6303 after 6 p.m. 35-1.

FOR SALE – 2000 4x4 F-150 Ford pickup for parts, $1000 or trade. 7 MM mag Winchester, $450. Old double barrel shotgun, $350. Jacobsen two-stage snowblower, $300 or trade. Large oil furnace, $200 or trade. 7 ft. 3 point back blade, $200. Call after 6 p.m. 240-580-6986. 35-2.

FOR SALE – 1987 250 Four Trax 250 Honda 4-wheeler, $450. New dulcimer, $75. 301-453-3648. 35-1.

FOR SALE – Two-horse trailer, 2 horses, saddles, and tack, $3,500. Call 301-387-6276. 32-5.

MISCELLANEOUS

FOR SALE – 4'x8' pool table, slate top, $390. 412-889-5637. 35-2.

HUNTERS – Ear corn, $8 per bag, 9 a.m. to 6 p.m., Wednesday - Saturday at Red House Greenhouse, 1 mile north of Red House on Rt. 219. 34-2.

FOR SALE – Oak crib blocks, posts, mantels. You name it, I'll saw it. 301-616-7226. 34-3.

FOR SALE – 133/12.50R15 LT, about ¾ tread, $35. 301-616-3218. 34-2.

FOR SALE – 131/10.5R15 LT, ¾ tread, $40. 301-616-3218. 34-2.

FOR SALE – 30" Husqvarna snowblower, as new, list $1,350, asking $950. 301-616-7226. 34-3.

FOR SALE – Storm door, white in color with interchangeable ¾ length screen and storm panels. Excellent condition, $75. 301-514-2333. 34-2.

FOR SALE – Custom-built storage buildings and playhouses. 301-895-3688. 34-5.

FOR SALE – Summit, single keg tap system with CO2 tank and cleaning kit, $300. 301-501-2583. 33-4.

FOR SALE – Complete Paslode cordless 16-ga. angled finish nail gun, $250, used very little. 1 pair Pony #8510 face frame cabinet clamps, $40. Hitachi 12" miter saw, $45. Time clock, $65. 301-334-1615.

FOR SALE – Cranesville grown potatoes, white and red, $15 per 50 pound bag. Contact Jonathan Wilhelm, 304-789-6327. 33-3.

FOR SALE – Dug trees, $8 and up: Norway, blue spruce, Fraser, Canaan Fir, white pine, hemlock; white pine 5'-6', $25; premium Norway spruce 5'-7', $35-45. Jay Rice, 301-533-1919, 301-616-3370. 33-5.

FOR SALE – Glacier Bay woodstove insert, 24Wx24D x27H, shroud 34Hx42W, firebrick, double wall construction (bottom, back, top) for blower or natural convection. Door opening 22.5Wx12H. New $895, asking $400. 301-514-5924. 32-5.

Early Bird Special!
40# bag BLACK OIL SUNFLOWER SEEDS • $20

301-616-1646 • 301-616-6449
34-5t

Rt. 219 Flea Market
Rt. 219 and Sand Flat Rd.
Featuring Over 100 Different 3x5 Flags
WE NOW STOCK:
• Tea Party "Don't Tread on Me" Flag
• Most State Flags • Military Flags
• Country Flags • Business Flags
OPEN EVERY DAY - Closed Tues.

MISCELLANEOUS

FOR SALE – Husqvarna generator 420GN, 2,000 watts, $350. Dyna-Glow kerosene heater, $75. Two Toyota wheels and tires, $125. 8' fiberglass stepladder, $75, and 6' fiberglass step ladder, $35. Call 610-425-0762. 35-1.

FOR RENT

FOR RENT – Single woman looking for same to share quiet home. All amenities. No children, pets, or smoking, $300 plus utilities. 301-334-8782. 31-5.

FOR RENT – Mobile home, Old Morgantown Road West, Friendsville. Positively no animals. 301-746-5480. 31-5.

FOR RENT – Frostburg rental, 2012/13. 3 bedroom, 1½ baths. Backs up to campus, by police station. 301-387-5982. 31-5.

FOR RENT – New heated indoor storage building for wave runners and golf carts. Reasonable prices. Pickup and delivery. Call for details, 301-616-0135. 30-8.

FURN./CARPET & APPLIANCES

Little Loggy Furniture
Bittinger, MD
301-245-4120
Log Gazebos
Log Furniture & Railings for Log Homes

FREE
Glass Table Top
42"x42" w/rounded corners. Had a rattan base, but that's gone. The glass is in good shape and is hoping for a new base
Call 304-789-6496 after 6 p.m.

FOR SALE – Whirlpool washer and dryer, $125; couch, $25. 301-746-8924. 33-3.

MISCELLANEOUS

FOR SALE – Husqvarna generator 420GN, 2,000 watts, $350. Dyna-Glow kerosene heater, $75. Two Toyota wheels and tires, $125. 8' fiberglass stepladder, $75, and 6' fiberglass step ladder, $35. Call 610-425-0762. 35-1.

MDDC CLASSIFIED AD NETWORK

ASTROLOGY:
Synergy between Coaching/Astrology Makes Effective Change Possible.Design strategies, Create a future in sync with your dreams! World renowned psychic/intuitionist Mr. John Paul is available 1-877-775-5393 free consultation For Entertainment Only

AUCTIONS:
Wanted To Purchase Antiques & Fine Art, 1 item Or Entire Estate Or Collection, Gold, Silver, Coins, Jewelry, Toys, Oriental Glass, China, Lamps, Books, Textiles, Paintings, Prints almost anything old Evergreen Auctions 973-818-1100. Email evergreenauction@hotmail.com

AUTOMOBILE DONATION:
DONATE AUTOS, TRUCKS, RV'S. LUTHERAN MISSION SOCIETY. Your donation helps local families with food, clothing, shelter. Tax deductible. MVA licensed. LutheranMissionSociety.org 410-636-0123 or toll-free 1-877-737-8567.

BUSINESS SERVICES:
Advertise your business with a business card size ad in MDDC Display Ad Network. Place your ad in 82 newspapers in Maryland, Delaware and DC. Reach 4 million readers with just ONE ad. Call 1-855-721-6332 x 6 to get you started today! Maximize your demographic reach with just one call or visit www.mddcpress.com or contact wsmith@mddcpress.com

BUSINESS OPPORTUNITY:
ADVERTISE YOUR NEXT AUCTION in 105 Maryland, Delaware and DC newspapers for one low cost of $495. Your 25 word classified ad reaches over 4.2 million regional and local readers. For more information call Wanda at 1-855-721-6332 x 6 with the Maryland-Delaware-DC Press Association

2.8 Million Eyes will read your ad - 5 days per week - Monday thru Friday in the DAILY CLASSIFIED CONNECTION for just $199 per day. Join the exclusive members of this network today! Place your ad in 14 MAJOR DAILY NEWSPAPERS in Maryland, Delaware and DC. Call 1-855-721-6332x6 or visit our website: www.mddcpress.com Buy 4 Weeks/Get 2 Weeks Free of Charge

ATTN: COMPUTER WORK. Work from anywhere 24/7. Up to $1,500 Part time to $7,500/mo. Full Time. Training provided.www.WorkServices4.com

DRIVERS OPPORTUNITY:
Drivers: CDL-A NO GIMMICKS! Just great pay, Miles, hometime & benefits 50¢/mile for Hazmat Teams-Solos start at 36¢/mile 1yr. exp. req'd 800-942-2104 Ext. 7308 or 7307 www.TotalMS.com

EDUCATION SERVICES:
ATTEND COLLEGE ONLINE from Home. *Medical, *Business, *Criminal Justice, *Hospitality. Job placement assistance. Computer available. Financial Aid if qualified. SCHEV authorized. Call 877-206-4290 www.CenturaOnline.com

Medical Billing Trainees Needed! Train to become a Medical Office Professional online at SC Train. No Experience Needed! Job Placement when training completed. Computer/Internet & HS Diploma/GED needed 1-888-926-6073

HELP WANTED:
DIESEL MECHANIC Rockville, MD. Must have CDL, good driving record and welding experience. Great pay and benefits. Phone: Brandon (618) 704-4944 Email: brandon@otsgetsit.com

HELP WANTED-DRIVERS:
Drivers - Start up to $.40/mile! Home Weekly, New Pay Package, Great Equipment. CDL-A with 6 Months OTR Exp. Req. Dedicated To Excellence. 877-432-0048 www.smithdrivers.com

Drivers - HIRING EXPERIENCED/INEXPERIENCED TANKER DRIVERS! Earn up to $.51 per Mile! New Fleet Volvo Tractors! 1 Year OTR Exp. Req. - Tanker Training Available. Call Today: 877-882-6537 www.Oakley Transport.com

HELP WANTED – SALES:
WANTED: LIFE AGENTS: Earn $500 a Day; Great Agent Benefits, Commissions Paid Daily; Liberal Underwriting; Leads, Leads, Leads LIFE INSURANCE, LICENSE REQUIRED. Call 1-888-713-6020

LAND FOR SALE:
SMOKY MOUNTAIN TENNESSEE LAKE PROPERTY Bank Liquidation Sale! 1-8 Acres Starting at $12,900. Bank says: Make offer! 10/27-28. Call for map/pricing! 1-800-574-2055 ext 107

LAWN AND GARDENS:
Privacy Hedges - Fall Blowout! 6' Arborvitaes Reg. $129 Now $59. Beautiful, Bushy Nursery Grown. FREE Installation, FREE Delivery! CALL: 518-536-1367 www.lowcosttrees.com

MISCELLANEOUS:
AIRLINE MECHANIC – Train for high paying Aviation Maintenance Career. FAA approved program. Financial aid if qualified - Job placement assistance. CALL Aviation Institute of Maintenance (866) 823-6729.

SERVICES-MISC.:
ADVERTISE Your Truck DRIVER JOBS in 105 newspapers for one low cost of $495. Your 25 word classified ad reaches over 4.1 MILLION regional and local readers. Call Wanda today at 1-855-721-6332 x 6 for more information or email her at wsmith@mddcpress.com.

WATERFRONT PROPERTIES:
Waterfront Lots Captains Cove Virginia on Chincoteague Bay Marina, Clubhouse, Golf, Tennis, Pools; New Home/Lot Package from $127K Lots from $14,500; www.gatewaytothecove.com (443) 614-8793

The Maryland-Delaware-D.C. (MDDC) Classified Ad Network currently has 81 participating newspapers in its network - a circulation of over 1.4 million. To learn more about advertising with the MDDC, call Wanda Smith at 1-855-721-6332 x 6, or email her at wsmith@mddccpress.com.

FOR RENT

WANTED – Rental near Oakland. Family of four with small dog seeks immediate housing. We have excellent rental references. Not Section 8. Need yard, 2+ beds, max $600. Call Jacob 240-321-8360. 35-1.

FOR RENT – Apartment in Mtn. Lake Park. Stove, refrigerator, washer and dryer. No pets. References required. Call Sue at 301-334-1105, Monday-Friday, 8:30 a.m. to 3:30 p.m. 35-3.

FOR RENT – 1 BR house with stove and refrigerator, Mtn. Lake Park. No smoking. No pets. $425/month plus utilities. Security deposit and references required. Call 301-334-3249. 35-1.

FOR RENT – One bedroom apartment, second floor unit in Grantsville. $475 per month, some utilities included, no pets, references required. 301-746-5778. 35-5.

FOR RENT – Small cottage on Oakland Sang Run Road, 3 miles from Oakland. One bedroom, kitchen, living room, bath, suitable for mature person or couple without pets. Well water, $395 per month plus security deposit, plus oil, electric, and lawn mowing. Available Nov. 7. References, good credit report, background check, and lease required. Call 301-334-4085. 35-3.

FOR RENT – In McHenry, house, 2 BR, large living room, kitchen and bath, washer and dryer hookup, storage shed. $600 per month, security deposit the same, references required. Section 8 OK. No pets. 301-387-5046. 34-5.

FOR RENT – Mobile home, 2 BR, one average, one small; Rt. 42 Hoyes, Maryland. New tile bathroom, shingled roof, vinyl siding, Andersen windows, refrigerator, stove, microwave, garbage disposal. New washer and dryer stack unit, wrap around deck, large covered rear deck, new floor coverings. Sits on one acre private lot, 10'x18' outbuilding included. No pets. No live-ins. Rent $495 with year's lease, first and last rent for deposit. 301-616-4250, 304-379-3033. 34-2.

FOR RENT – One bedroom apartment on Lake Shore Drive, Oakland. Fully furnished. No smoking, no pets. References and security deposit required, $480 per month. Rent includes all utilities except telephone and electric. Available Dec. 1. 301-387-5175. 34-3.

FOR RENT – Single family home, Gravelly Run Rd., McHenry. 4 BR, 1½ bath. Outdoor storage shed. 5 minutes from all the lake/skiing action and Garrett College. $700 rent and $625 deposit. Utilities additional. References required. Smoke-free and no pets please. 301-501-7131. 34-5.

FOR RENT – Indoor storage facility. 10'x30' units for boats, autos, household furniture, etc. All welcome. 24-hour access. Also available, outside boat storage. Please call 301-501-5500 anytime. 34-5.

FOR RENT – Nice remodeled 1 BR apartment, walking distance of downtown Oakland. $550 per month, utilities included. 240-321-4700. 33-6.

FOR RENT – Private 1 BR furnished apartment, Oakland area near schools. Single occupancy. No smokers or pets. Includes Direct TV hookup, $500 per month plus electric, deposit required. 301-616-7825. 33-4.

FOR RENT – 3 BR, 3 BA house with lake view in McHenry. No pets, $800 per month. 724-396-1140. 33-5.

FOR RENT – Large efficiency apartment, second floor, in Grantsville. $425 per month, some utilities included, security deposit required. 301-746-5778. 33-5.

FOR RENT – Luxurious 2 BR apartment in downtown Oakland. AC and complete security, $600 plus utilities. Also, 1 BR apartment, $500 plus utilities. 301-334-3826 before 10:30 a.m. 33-5.

FOR RENT – Farmhouse. Month to month, up to 7 months, must be out by May 1. Two bedrooms, one bath. No smokers, no pets. $675, includes electric. 301-616-5807. 33-4.

FOR RENT – Deep Creek Lake, Md. Completely remodeled, furnished or unfurnished 4 BR, 2 BA home. Two car garage. All appliances including washer and dryer. Lawn maintenance and snow removal included. Located on Deep Creek Drive near ski slopes, restaurants, Foodland and shopping. $995/month plus utilities with Class A dock slip. Call Mary at 301-387-5536. 32-5.

FOR RENT – Garrett and Allegany counties apartments. Security deposit and references required. 301-707-1224. 32-5.

FOR RENT – One bedroom duplex in Swanton. Country setting, no pets, references and deposit. $450 per month. 301-387-6276. 32-5.

FOR RENT – One bedroom apartment, furnished, in Oakland. No smokers or pets. References required, $525 per month. 301-334-3879. 31-5.

FOR RENT

FOR RENT – One bedroom apartment conveniently located in Oakland near hospital, schools, shopping and churches. Appliances included. Also includes water, sewerage, trash pickup and hot water. Large lawns and paved parking. $400 per month. 301-533-0325. 35-2.

FOR RENT – Newly remodeled small house, 2 bedrooms, one bath located in Oakland. Suitable for a couple, no pets, $575/month plus utilities. Security deposit required. Call 301-387-4986. 35-4.

FOR RENT – House in Loch Lynn, $600/month plus security deposit. 301-387-5496, 301-616-0830. 35-5.

FOR RENT – Grantsville, upstairs, 3 bedroom, full bath, kitchen, living room, dining room, off-street parking. $585/month plus security. Water, sewerage, and trash pickup included. Pets negotiable. Call Lisa 717-636-4864, leave message. Available Dec. 1. 35-1.

FOR RENT – Or sale. Are you looking for a nice winter home to rent or buy? I have one in Pomona Park, Fla., that is 30 miles south of St. Augustine, Fla. and about 30 miles west of Daytona Beach. 3 bedroom, 2 bath, double wide home in excellent condition. Large yard, deck on front and back with covered carport. Washer and Dryer are also included. For more information, please give me a call at 301-616-1065. 35-2.

FOR RENT – House with 2 bedrooms, 1 bath, 2-car garage. Swanton area. No smoking. $625 per month plus security deposit. 301-616-1444. 35-2.

FOR RENT – In Salisbury, Pa. One bedroom first floor apartment, $480. Includes heat, water and sewerage, trash pickup, and appliances. Security deposit required. Will accept Section 8. 814-662-2115. 34-3.

FOR RENT – 3 BR, 2 BA ranch home conveniently located on Rt. 219 just north of Accident. Furnished, hardwood floors, fenced back yard, 2 car garage, 1 year lease, possible rent to own. Available December 1. First month plus security deposit. No pets. $1,200 per month plus utilities. Propane tank already filled. 724-323-7685. 34-4.

FOR RENT – Storage building, 60'x70', Rock Lodge Road, secure location, $250 per month. 301-895-5305. 34-4.

FOR RENT – 3 BR, 2 BA house, Grantsville area. No smoking, no pets. Call for details, 301-980-7708. 34-3.

FOR RENT – House, 3 BR, 2 BA, fireplace, lake access, Skipper's Point Road, $700 per month, $500 security deposit. 240-321-4954. 34-4.

FOR RENT – 2 bedroom apartment in Springs, Pa. No pets allowed. Security deposit required. 814-662-2658, 301-895-5920. 34-5.

FOR RENT

FOR RENT – Three 2 BR apartments and one house in Friendsville. Call for details. 301-746-5567. 35-5.

FOR RENT – Deep Creek Lake, Md.: Located on Deep Creek Drive in McHenry. Lake access, close to golf course, restaurants, Foodland, shops, etc. Renovated cabin can be rented fully furnished or unfurnished. Two bedrooms, kitchen, living room, bath and A/C. All new appliances including washer and dryer. Grass cutting, snow removal and maintenance included. $750/mo. plus utilities. Call Mary at 301-387-5536. 35-5.

FOR RENT – One bedroom apartment in Friendsville, fully furnished, $500 per month, includes utilities. 301-746-5445. 35-5.

FOR RENT – 3 bedroom house, near Garrett College. Utilities included in rent. 301-501-6976. 35-5.

FOR RENT – Oakland's finest downtown location. Just steps to the post office, bank, pharmacy, library, church. Non-pet, non-smoking. Safe, private parking, private laundry. Enjoy "in town" living with quiet, courteous neighbors. 610-620-4576. 35-5.

FOR RENT
Furnished 1 BR loft apartment overlooking Deep Creek Lake.
View Nov. 15
$650/mo.
Utilities included.
301-616-2993
35-tf

FOR RENT
Bloomington Apartments
2 BR. Appliances & some utilities included.
Remodeled, clean, & comfortable. $450/mo.
301-560-4885
10-tfpd

The Republican

"We are pledged to the letter and spirit of U.S. policy for the achievement of equal housing opportunity throughout the nation. We encourage and support an affirmative advertising and marketing program in which there are no barriers to obtaining housing because of race, color, religion, sex, or national origin."

ATTENTION, ALL RENTERS:
GARRETTLAND HAS THE FOLLOWING TOWNHOUSES AVAILABLE:
McHENRY AREA:
Mt. Village West: One 2 BR unit. **Rent: $455/mo.;** two 1 BR units. **Rent: $410/mo.**
GRANTSVILLE AREA:
One 1 BR HC unit. **Rent: $425/mo.**
We are now accepting applications for 1, 2 & 3 BR units in the Oakland, McHenry, and Grantsville areas. Call Garrettland for details and rent information.
Tenants are responsible for paying their own utilities.
Security deposit is $500.
Applicant must meet CDA income guidelines.
For more information contact:
Garrettland, Inc.
301-334-9915
35-2t "We are an equal housing opportunity provider"

FOR RENT

3 BR riverfront home in Friendsville	$850
2 BR Apt. Grantsville	$625
3 BR Apt. Friendsville. Avail. immed. **ELECTRIC INCLUDED** for first 2 mo. if approved by10/20	$435
3 BR House, country setting. Friendsville	$875
4 BR House Grantsville area, country setting with large pond. Acreage & views	$995
4 BR Lake Access at Paradise Ridge. Furnished. Enormous! Boat slip	$1,500

FOR SALE

2 BR Lake area cottage near Rt. 219 bridge	$169,900
5 BR Cape Cod highest quality. Bishoff Rd.	$347,000
4 BR Cape Cod Grantsville area. 5+ acres ~~350,000~~ NOW	$320,000
5 BR lake area Mayhew Inn. Spectacular	$395,000
Friendsville farm 111 acres, newer home	$650,000

Offlake Realty & Rentals
Real Estate Sales & Rental Services
www.offlakerealty.com • 301-387-8060
"Oakland Area Long Term Rentals needed"
MLS
Offlake Realty & Rentals
33-4t

REAL ESTATE

FOR SALE
Historic Cottage in Mtn. Lake Park



Situated on level lot.
4 BR, 3½ BA, gas heat, sunroom, unattached 2-car garage (26'x40')

Call 301-533-1920 or 317-429-6481 for appointment

29-tf(eow)

FOR SALE – Or rent, house in Grantsville, Md. Call 301-895-5521. 35-2.

FOR SALE – Rental property ready to rent. House divided into two apartments. This is a good income producing property 2 Bedroom unit and 1 Bedroom unit. Located in Springs, Pa., 3 miles from Grantsville. Rents for $875/month. New Roof. Recent updates to well, furnace, electrical, plumbing, and flooring. Ready to rent. $55,700. 301-616-9876. 35-4.

FOR SALE – By owner, 4 BR, 1 BA stone cottage. Lake access with private type A dock, hot tub, corner lot, quiet street near state park, $285,000. 301-387-2951. 29-8.

LOCAL PRODUCE

• **POTATOES**
50 lb. (#1) - $12
50 lb. (#2) - $8
• **SWEET POTATOES**
• **CABBAGE**
Large Heads
$2 each
or 3 for $5
• **CANDY ONIONS**
25 lb. - $10
• **NAME BRAND POP**
$5/case

Varieties Unlimited
833 Hutton Rd., Oakland
301-334-9005

FINANCING

NEED A MORTGAGE?
100% FINANCING
CALL BLAINE @ Alcova
301-729-3293
301-697-9930 7-Nov 29

THE DEADLINE FOR ALL LEGAL, AUCTION, AND CLASSIFIED ADVERTISING IS TUESDAY AT 5 P.M.

REAL ESTATE

FOR SALE – Lakefront property, 3 BR, 2 BA, large deck, detached 24'x32' garage, vinyl aluminum dock, close proximity to new golf course. 301-387-4544 or 304-788-2757. 35-5.

FOR SALE – House in Loch Lynn. 5+ bedrooms. Was a church once. Has a mother-in-law quarters, 2 living rooms, dining room, kitchen, 4 baths, lots of potential. 301-334-6566. $59,000. Listed by Railey Realty. 35-2.

FOR SALE – A hunter's paradise on this beautiful mountain property. Approximately 46 wooded acres with rustic cabin. Half-hour drive from Deep Creek Lake. Contact 304-636-8256 or mccauley1@suddenlink.net. $250,000. 32-4.

LOTS & ACERAGE

LAND FOR SALE!
10 acres
Located on Old Crellin Road.
$67,000
301-616-6407 32-4t

FOR SALE – Two side-by-side lots in Youghiogheny Mountain Resort, West Bear Drive. Some amenities are hunting, ATV trail. A little over an acre. As is, $2,500. 301-533-0562. 31-5.

FOR SALE – Level, cleared, easy access homesite with private drive. Close to Oakland, but in the country along county road. 1+ acre ready to build. Nice lot. $34,900. 301-501-6975. 31-5.

FOR SALE – Great views with fields and woods. Country homesite just outside of Oakland. High quality acreage with easy access. Nearly 4 acres ready to build. $44,900. 301-501-6975. 31-5.

FOR SALE – Tucked away private country homesite. Nearly 2 beautiful acres. Will install nice gravel driveway for free or reduce price by $5,000. $39,900. 301-501-6975. 31-5.

FOR SALE – Three plus acres in Limpopo, wooded level prime lot, 5 BR perk approved. Minutes from Deep Creek Lake, Md. $49,500 or best offer. 717-382-1168 or 717-870-4759. 19-17.

STORAGE

SELF STORAGE
10'x10' units
301-616-7368
27-dec

LAWN & GARDEN

3-oct.
TOP SOIL
Screened & Dry • Delivery Available
301-334-1269 (eve.)
301-616-8754 (cell)
www.topsoil-ag-futureinc.com
CLOSING FOR SEASON NOV. 3

INSURANCE

Erie Insurance
KIGHT'S INSURANCE
110 S. Second St.
Oakland, MD
301-334-3968

FOR SALE
5-REEL GANG MOWER
Cutting width 6 ft. 10".
Cuts 3 acres per hour.
301-387-6029 32-4t

FOR SALE – Roto Hoe walk-behind snow thrower with tiller attachment, $325, good condition. 301-387-6108. 35-3.

Visit our web site
www.therepublicannews.com

INSURANCE

Hershberger Insurance
* Auto * Home * Farm
* Church * Life * Business
301-895-5161
141 Main Street, Grantsville, MD 21536
24-hour service on the web at
www.hershbergerinsurance.com

LAWN CARE SERVICES

JT SERVICES
Snowplowing • Lawncare • Mowing • Hauling
• *Serving all of Garrett County*
301-616-8316 (cell)
33-jan.

Garrett Lawn Service
FALL CLEANUP
GUTTER CLEAN-OUT
Schedule for Snowplowing
301-501-1808
w33-3tpd

Pick Nick LAWN SERVICE
McHenry, MD
Snow Removal, Lawn Maintenance, Debris and Leaf Removal, Mulching, Skid Steer Services
Free Estimates
301-501-1724 or 301-387-4182

Minn-Scapes
Grounds Maintenance
Fall Clean-Up *Mowing * Shrub Shearing
Mulching* Weeding *Firewood
Residential, Commercial and Industrial
301-746-YARD(9273)
10 years of Professional Service
240-321-1304 30-6t
Mike Minnick, Owner/Operator
minn-scape@hotmail.com

FUELS

HARDWOOD PELLETS
$200/ton
304-789-6594
Preston Fencing
35-3t

FOR SALE – Seasoned firewood, $70 per half cord delivered. 301-533-6756 or 301-334-8710. Ask for Nathan. 31-5.

D&R FIREWOOD – Quality firewood for you. 301-616-4466 or 301-387-0342. 16-26.

COMMERCIAL PROP.

FOR LEASE
Grantsville Shopping Plaza
1,200 sq. ft., 1,300 sq. ft. and 10,000 sq. ft.
443-297-9002

3 OFFICE SPACES AVAILABLE
$600/space/mo.,
with basic utilities incl.
301-616-2993

FOR LEASE – 300 square feet of new office space in Oakland at intersection of Memorial Drive and Dawson Avenue. $400 per month (includes basic utilities). Call 301-533-0040 for more information. 32-4.

FOR SALE – US 219 and Deep Creek Drive frontage, TC zoned, 10,540 sq. ft., water and ERU, $220,000. 301-501-5100. 31-5.

FOR SALE – Commercial lakefront real estate. Retail/office. Available this spring. 301-387-5982. 31-5.

FOR LEASE – Building, 2,800 +/- square feet, Deep Creek Lake, McHenry area. Zoned town center, ample parking. Terms negotiable. 301-616-6488. 28-8.

Find us on Facebook!
Sinsel Publishing Company/The Republican Newspaper

SERVICES

Licensed and Insured
WTL Construction
Oakland, MD 21550
MHIC #91629
Siding · Decks · Garages · New Homes · Remodeling · Cabinets · Painting · Pole Buildings
Over 25 years' experience
301-334-6327 (office) • 301-616-6327 (cell)
33-4t(call)

YETI'S GARAGE, LLC
Ole Man Winter will soon be here.
HAVE YOUR SNOW BLOWER SERVICED TODAY!
$25 Hourly Rate Plus Parts
Dayton "Lynn" McKenzie
300 White Oak Lane, Oakland, MD 21550
301-616-2962
10/4-25(4)

MODULAR

FOR SALE – 28'x48' new 3 BR modular home, only $67,900. D&D Homes, www.dd-homes.com. 301-463-2404. 35-5.

Visit our web site
www.therepublicannews.com

CLEANING SERVICES

GOT IT MAID – Commercial, residential, construction, deep cleaning, and auto detailing. Insured and bonded. Call Amy Uphold, 240-321-6243. 32-13.

SERVICES

SEAMSTRESS SERVICES – Hems, alterations, new items, drapes, curtains, etc. Call Karen at 301-334-4498. 31-5.

WINDOW Expressions
Custom Draperies
Blinds • Shades
Bedcoverings & Accessories
Free In-Home Shopping Service
HunterDouglas
Duette® Honeycomb shades
Silhouette® window shading
Luminette®
Country Woods® Classics™
Decor®
Patty Zimmerman, Consultant
301-689-9009
1-800-427-7900
38 Broadway,
Frostburg, MD
Mon.-Fri., 10 a.m. - 5 p.m.
Saturday by appointment only
tf

FUELS

SEASONED & SPLIT FIREWOOD
$135/cord, delivered
$70/½ cord, delivered
240-321-4954
240-321-3739
34-5t

FOR SALE – Split firewood by the cord. Call 301-746-5358, Little Buddy's Firewood. 35-5.

FOR SALE – Firewood. 301-616-1625. 34-10.

SELECTIVE STONE LLC – Seasoned split firewood. Please call 301-334-6911. 33-5.

FOR SALE – Cut and split firewood by the cord. 301-746-5358. 32-5.

FOR SALE – Pole length roundwood. 301-616-7678. 32-5.

FOR SALE – Firewood: ½ cord dried hardwood, $60; ½ cord slabwood, $35. Delivery available. 301-689-3913. 31-5.

SERVICES

CANVAS CREATIONS
• Boat Covers
• Awnings
Anything Canvas
301-387-4192

H&J Masonry
All types of masonry construction
301-334-3415
301-616-3415

SERVICES

WILL DO – Sewing: Alterations, hemming, jeans, zippers, pillows, repairs, etc. Quality fast work. Reasonable prices. Call Pam at 301-334-3938. 34-5.

WILL DO – Stone retaining walls. Also, stone for sale. 301-746-5781. 33-5.

WILL DO – Hauling of excess clutter. Will help you organize basements, garages, attics, etc. Free estimates. Call John, 240-321-1266. 33-4.

WILL DO – Stump removal by machine. Reasonable prices. Insured. Call John, 240-321-1266. 33-4.

FALL CLEANUP – Hauling. You name it, we'll haul it. Call John, 240-321-1266. 33-4.

WILL HAUL – Scrap for a percentage of scrap price. Call John, 240-321-1266. 33-4.

RESIDENTIAL/COMMERCIAL PROPERTY – Services: pressure washing, mowing, property maintenance, landfill hauling/dumpster service, skid steer services, lot clearing, septic. Fully insured. Rick, 301-387-8348, 301-616-1050. 32-5.

PAINT & PAPER – Will do painting and wallpapering, residential or commercial. References available. Please contact Loretta Stoner or Jessica Paugh. Licensed and insured. 301-334-9782 or 301-616-0541. 32-4.

thirty-one
independent consultant
Beth L. Bowers
www.mythirtyone.com/227756
bethlbowers@comcast.net

NEED WELDING?
Field & shop service available. Competitive rates.
32-4tpd 301-448-6706 or 401-351-7306

A&D Seamless Gutter
Installation • Repair • Cleaning
5" & 6" Gutter in a Variety of Colors
FREE ESTIMATES
Oakland, MD
301-501-2407 301-334-8442
MHIC #103853

Built to Last
Coblentz Custom Woodworking
646 O'Brien Road
Swanton, MD 21561
Offering quality handcrafted furniture & cabinetry for any room
FREE ESTIMATES
301-533-6179
Alvin Coblentz

Floyd Massey
301-616-6257
METAL SUPPLY LLC
Metal Roofing, Siding & Trims
147-C Service Center Drive
Oakland, MD 21550
301-334-1611(office & fax)
metalsupplyllc@gmail.com

Carroll Harvey Contracting
409 I St., Mtn. Lake Park
It's Fall!
Let us give you a FREE ESTIMATE on a wide range of projects which include
• **Shingle Roofs** - Ready for a new roof? Let us put you in the dry with a new shingle roof, complete with 1 yr. leak-free guarantee.
• **Decks** - Let us build you a new deck in time for you to enjoy the summer.
• **Floors** - We install beautiful laminate and hardwood floors.
• **Door & Window Replacement** - We install quality Andersen windows & vinyl replacement windows, patio doors, etc.
• **Interior Finish Work** - Quality woodwork with a beautiful finish
• **Custom-Built Stairways** - Let us build you a beautiful hardwood stairway that will be a focal point of your home.
• **Kitchens and Bathrooms** - We install new kitchens and bathrooms ... designed to meet your needs. Custom cabinets available.
• **Interior/Exterior Painting** - Done right!
• **Garage/Basement Finishing** - Transform your garage or basement into a clean, attractive space.
• **Custom Storage/Utility Sheds** - Just in time for winter storage.
Call TODAY for a FREE Estimate
301-334-6156
Courteous, Professional Service
BBB
MHIC #77327 Bonded • Insured

SERVICES

LAPP CONCRETE COMPANY – All types of concrete work. Call Jared today for free estimate. 301-338-3232. 33-5.

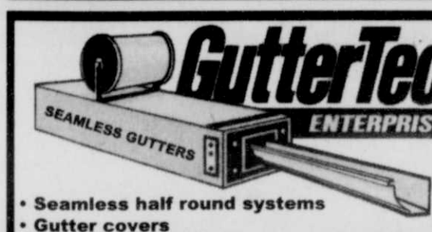
WILL DO – Removal of dangerous trees or lot clearing. No tree too big or small. Insured. Free estimates. Call John, 240-321-1266. 33-4.

E-Z Excavating
Complete Excavating Service
Paul Everly
301-334-2940
1-800-491-3963



For All Your Home Needs...
Eggleston Construction
GENERAL CONTRACTING
New Homes • Additions • Kitchens & Baths
Repairs • Maintenance & Renovations
New Roofs & Roof Repairs
Home Improvement • Siding • Decks
301-616-6488
sreenterprises1@gmail.com
Licensed & Insured MHIC #97237

GutterTech ENTERPRISES



• **Seamless half round systems**
• **Gutter covers**
• **Repairs & cleaning** MHIC #127392
301-501-6762 /301-334-3376 Oakland, MD

MICHAEL R. STEFAN, LLC
29 YEARS' EXPERIENCE MASONRY
CONCRETE • CONCRETE OVERLAY
BLOCK • BRICK • STONE
LICENSED & INSURED
HOME: 301-746-4555
CELL: 301-501-7090
MICHAELRSTEFANLLC@HUGHES.NET
25-dec. 27

SOJOURN MOVERS LLC
Oakland's First & Finest Professional Household & Office Moving Service!
Free Estimates
In business since 1993 "Thanks for the opportunity to serve you."
Local and Long Distance
Stan DeWitt **Phone: 301-334-6211**

Don Balogh
ACE APPLIANCE REPAIR
Since 1990
Servicing Most Brands
• **Gas & Electric Ranges**
• **Major Appliances**
washers, dryers, refrigerators, & dishwashers
Warranty Authorized Service Provider For Most Major Manufacturers
PROMPT, FRIENDLY SERVICE
Swanton, Md. • 240-321-1025

Storm Damage • Lot Clearing • Snow Removal
Firewood • Lawn Care • Custom Skid Steer Services



BUSTER'S
Brush, Stump & Tree Removal
Insured • Free Estimates
LTE#001045
301-334-9784 • Cell 301-616-9784

Since 1930
Brenneman WELL DRILLING, INC.
GROUND WATER SPECIALISTS
Pumps
Repairs
NGWA CERTIFIED
Office 301-746-8666
Fax 301-895-DRIL
Providing and Protecting America's Groundwater
www.brennemanwelldrilling.com

11-tf
MEADOW MOUNTAIN WORKS



Seamless Aluminum Gutter
We use high quality .032 gauge seamless aluminum gutter
20 COLORS AVAILABLE
LEAF GUTTER GUARD
FREE ESTIMATES
LOCALLY OWNED AND OPERATED
301-334-1160

CODEGREEN CONSTRUCTION, LLC
Denny Savage
MHIC #98363
NO JOB TOO SMALL
Renovations, Repairs, Remodels
Custom Designs, Handyman Services
Cell 301-616-8035
Office 301-387-8035
info@codegreenllc.com
FREE ESTIMATES

Chamber To Offer Preview Of 2013 Trip To Ireland

The Garrett County Chamber of Commerce will hold a preview of its 2013 trip to Ireland on Monday, Nov. 5, from 4 to 5 p.m. at the Visitors Center, located at 15 Visitors Center Drive in McHenry.

"Come and get your green on and enjoy some authentic Irish snacks while previewing sites and scenes of the upcoming Ireland tour," said a chamber spokesperson.

The trip is being organized by Chamber Discoveries, and a company representative will be available by conference call to answer questions.

Garrett County chamber members Tom Yusko and his family participated in the chamber's trip to Italy in November 2011.

"It was a wonderful trip – a trip of a lifetime," Yusko said. "The price was a great value, and I can't say enough about Chamber Discoveries and the top-notch tour guides, specifically the West Coast tour manager. It was convenient to be able to unpack once and return to the same hotel and it was very nice being able to meet other chamber members from other parts of the country."

The chamber invites the public to discover and explore scenic Ireland over St. Patrick's Day on this eight-day journey departing Dulles International Airport on March 13 for the village of Adare, County Limerick.

On this single hotel holiday, guests will be staying in the Dunraven Hotel and visiting numerous locations, including the Rock of Cashel, Kilkenney Castle, the Cliffs of Mohr, Galway Bay, Bunratty Folk Park, the St. Patrick's Day Parade in Limerick, Dingle Peninsula and Adare Manor, and Blarney Castle, where they can kiss the Blarney Stone.

The trip is highlighted by round-trip scheduled airfare, round-trip transfers between airports and hotels, personal airport VIP greeting and check-in service, hotel luggage handling, six nights at the Dunraven Hotel, three dinners (including one at the Bunratty Castle medieval banquet), and breakfast provided daily.

The price for the trip is $2,399 for chamber members and $2,549 for nonmembers, double occupancy. Those who make reservations and deposits by Nov. 30 receive a $100 discount.

For more information, to sign up for the trip, or to register for the trip preview, persons may contact Paula Thomas, membership development manager, at 301-387-5237 or paula@garrettchamber.com.

Chamber members can also register online for the trip preview by logging onto visitdeepcreek.com.



VENDOR FAIR SET – The PTO of Route 40 Elementary School will host a Vendor Fair during parent teacher conferences on Monday and Thursday, Nov. 5 and 8. There will be a variety of vendors, including Pampered Chef, Tastefully Simple, and Celebrating Home, plus homemade crafts. There is no admission fee, and raffles will be available. The fair begins at 4 p.m. and will end at 7:30 on both evenings. Proceeds will benefit the PTO. Pictured is Mandy Galica, independent Thirty-One consultant, who will participate.



QUILT RAFFLE SET – Route 40 Elementary School's PTO is raffling off a quilt that was donated by Sharon Garlitz. The drawing is set for Dec. 7. Persons may contact the school for tickets at 301-689-6132. Pictured from left are Michael Garlitz (Sharon's grandson); Candy Maust, principal; Sharon Garlitz; and Derek Bittinger (Sharon's grandson).

House Of Yoder Group To Hold Annual Meeting

House of Yoder members will hold their annual meeting at Penn Alps Restaurant, Grantsville, on Saturday, Nov. 3, at 12:30 p.m.

The main speaker will be John Criss of Virginia. Virgil Yoder will also present "How Did I Get Here?" and normal business will be reported through printed copy.

Reservations are requested by calling Doris Ours at 304-726-4321. Payment will be made at the door.



FOREST PRODUCTS WEEK PROCLAIMED – The Garrett County Forestry Board recently presented the Board of Garrett County Commissioners with a proclamation from Gov. Martin O'Malley deeming Oct. 21-27 as Forest Products Week. The state and Maryland Forests Association are celebrating the time-honored traditions of the industry through this year's theme "Healthy Forests for a Healthy Environment." The theme recognizes "the forest products industry's continued commitment to improving the environment by effectively managing forest resources." The industry contributes about $2.4 billion to the Maryland economy, according to the Garrett County Forestry Board. Left to right with the proclamation are Bob Gatto, county commissioner; Jim Raley, commission board chairman; Ken Fisher, GC Forestry Board member; and Gregan Crawford, commissioner and GC Forestry Board member.

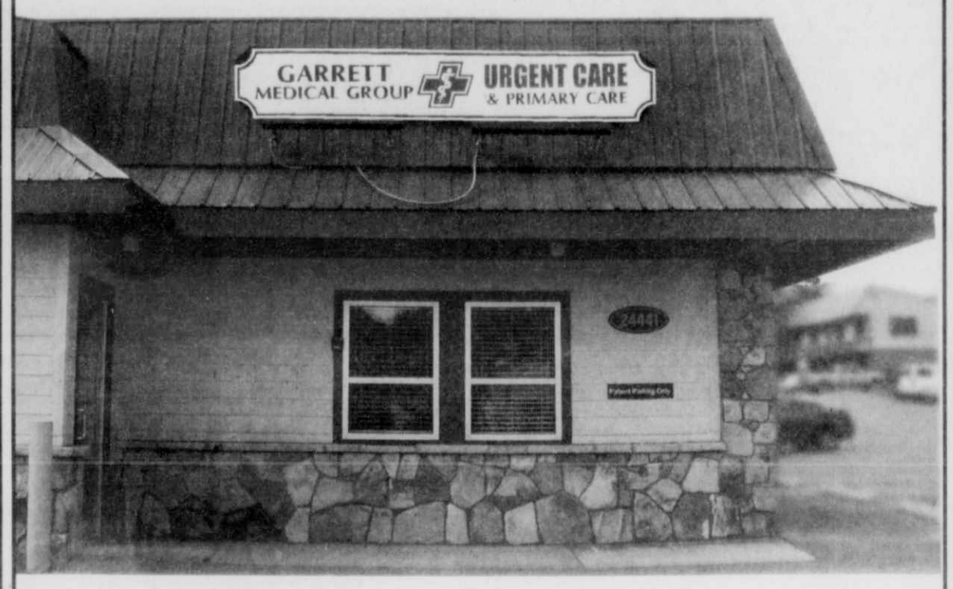
$45.00
Eye Exam
(no insurance, not valid with other offers)
Dr. Jim Jones
Regional Eye Center
301-334-1016

GARRETT MEDICAL GROUP URGENT CARE & PRIMARY CARE

Garrett Medical Group, P.A.

is pleased to announce the opening of its New Urgent Primary Care Office

Located in the McHenry Plaza
2441 Garrett Hwy., McHenry, MD



Hours:
Monday – Friday 11:00 a.m. to 7:00 p.m.
Saturday 9:00 a.m. to 5:00 p.m.
For appointments call 301-387-8718
Walk-In Patients Welcome
www.garrettmedicalgroup.com

U.S. Cellular

Goodbye gamble.
Hello guarantee.

Hello Better.™

We'll bet $50 that you'll love your new service.
Sign up for any new plan with U.S. Cellular® and if you're not fully satisfied within 15 days, you can cancel your account and we'll give you a $50 Visa® Debit Card.

uscellular.com



$199.99
Samsung GALAXY S III
16GB, also in Pebble Blue

$49.99
Motorola DEFY™ XT
Water resistant with a scratch resistant display

After $100 mail-in rebate that comes as a MasterCard® debit card. Applicable Smartphone Data Plan required. New 2 yr. agmt. and $30 device act. fee may apply.

Things we want you to know: A new 2-yr. agmt. (subject to a pro-rated $150 early termination fee for feature phones, modems and hotspot devices and a $350 early termination fee for smartphones and tablets) required. Agmt. terms apply as long as you are a cstmr. $30 device act. fee and credit approval may apply. Regulatory Cost Recovery Fee applies (currently $1.40/line/month); this is not a tax or gvmt. required charge. Add. fees, taxes and terms apply and vary by svc. and e.agmt. See store or uscellular.com for details. **15-Day Guarantee** – Cstmr. is responsible for any usage charges incurred prior to return. Phone must be returned undamaged in the original packaging. Rebate redeemable online only at uscellular.com/rebatecenter/online-guarantee. U.S. Cellular Visa Debit Card issued by MetaBank™ pursuant to license from Visa U.S.A. Inc. This card does not have cash access and can be used at any merchant location that accepts Visa debit cards. Card valid through expiration date shown on front of card. Offer valid from 10/19/12 – 11/17/12 only. Entire account must be cancelled in order to receive rebate. Rebate not valid on business accounts with greater than 20 lines. **Promotional phone** subject to change. U.S. Cellular MasterCard Debit Card issued by MetaBank pursuant to a license from MasterCard International Incorporated. Cardholders are subject to terms and conditions of the card as set forth by the issuing bank. Card does not have cash access and can be used at any merchants that accept MasterCard debit cards. Card valid through expiration date shown on front of card. Allow 10-12 weeks for processing. Smartphone Data Plans start at $20/month. Application and data network usage charges may apply when accessing applications. **Kansas Customers:** In areas in which U.S. Cellular receives support from the Federal Universal Service Fund, all reasonable requests for service must be met. Unresolved questions concerning services availability can be directed to the Kansas Corporation Commission Office of Public Affairs and Consumer Protection at 1-800-662-0027. Limited time offer. Trademarks and trade names are the property of their respective owners. ©2012 U.S. Cellular

Sack 94
2 of 3
*

ENOCH PRATT LIBRARY MD 12/31/2999
400 CATHEDRAL ST
BALTIMORE, MD 21201-4401
**********AUTO**SCH 3-DIGIT 212

27R24EP

Vol. #135, Issue #36

PER COPY 75¢

The Republican

ESTABLISHED 1877

Garrett County, Maryland • Thursday, November 1, 2012, 20:12 • www.therepublicannews.com



"MY WHOLE STATE IS NOW GARRETT COUNTY," Gov. Martin O'Malley said this morning about his commitment to helping with the clean-up following the aftermath of Hurricane Sandy. The governor sat down with local mayors and other officials at the Southern Garrett Rescue Squad hall, where an emergency shelter has been set up, to assess the county's needs. Those included restoration of power, generators, and tree removal. See story. Left to right are Joseph Brocato, manager of the State Emergency Operations Center; O'Malley; Leo Martin, Mtn. Lake Park mayor; Don Dawson, Deer Park mayor; and Peggy Jamison, Oakland mayor. Photo by John McEwen. To see this photo and others from this event, persons may go online to www.therepublicannews.com and click the blue button.

Heritage Area Mini Grants Awarded To Garrett Co. Projects

The Garrett County Chamber of Commerce announced Monday that the Mountain Maryland Gateway to the West Heritage Area has awarded $10,645 in mini grants to local initiatives for Fiscal Year 2013. The seven projects and award amounts are as follows:

• Chautauqua 2013 – $2,000 for the Chautauqua Festival in July and a presentation to local middle school and college history students of two historical figures. The event will commemorate the 200th anniversary of the War of 1812 and the 150th anniversary of the Civil War.

• Civil War Days Re-Enactment – $2,000 for the commemoration of the 150th anniversary of the Jones-Imboden raid on the B&O Railroad and town of Oakland that occurred during the Civil War.

• B&O Museum Caboose Refurbishment – $2,000 to refurbish the existing caboose and to create an interactive display in Oakland.

• Oakland Historic Walking Tour Guides – $770 to update and print the "Historic Oakland Walking Tour" brochure.

• Barn Quilt Project, Tourism Expansion – $2,000 to develop interpretive signage placed at each barn quilt location. In addition, tour maps and activity books will be updated.

• Traveling 219: Heritage Stories – $1,200 to develop multi-media documentation and historical contexts highlighting the historic, recreational, and cultural characteristics found along U.S. Route 219 in Garrett County.

• Spruce Forest Walking Tour Guides – $675 to create takeaway walking tour cards for visitors, which will provide a brief history of each building in the Spruce Forest Artisan Village.

Continued on Page A-4

Veterans Day Program To Be Held On Nov. 11; Guests Noted

The Proctor Kildow American Legion Post #71 will host a Veterans Day program on Sunday, Nov. 11, with a parade in downtown Oakland. This year's program will be different from those past, as the guest speakers will be members from the local Mountain Laurel Garden Club, District 5, Federated Garden Clubs of Maryland, and National Garden Clubs Inc.

The garden clubs will be dedicating a Blue Star By-Way Marker at the Veterans' Park in Oakland as part of the program on Nov. 11, starting at 1 p.m.

The Blue Star Memorial Program, an ongoing service project of the National Garden Clubs, began with the planting of 8,000 dogwood trees by the New Jersey Council of Garden Clubs in 1944 as a living memorial to veterans of World War II. In 1945, the National Council of State Garden Clubs (today the National Garden Clubs Inc.) adopted the program and began a Blue Star Highway system, which covers thousands of miles across the continental United States, Alaska, and Hawaii. A large metal Blue Star Memorial Highway marker was placed at appropriate locations along the way.

The program was expanded to include all men and women who had served, were serving, or would serve in the armed services of the United States. Memorial markers and by-way markers were added to the highway markers, to be used at locations such as national cemeteries, parks, veteran's facilities, and gardens.

The speakers for the program will be Linda Masland, president of Federated Garden Clubs of Maryland; Jackie Handley, first vice chairperson; Nickie Schwab, chairperson of the Blue Star Markers Program and second vice chairperson; and Ginny Decker, District 5 director.

The Southern Garrett Marching Band will also participate in the Sunday event.

The American Legion will also host its 81st annual Pig Roast on Nov. 9 starting at 7 p.m. Members' dues must be paid in order to attend the roast. The guest speaker this year will be J.D. Larson, department commander.

CitizenShale, Others Petition EPA To Make Fracking Chemistry Public

The Environmental Integrity Project (EIP), along with 16 other local, regional, and national organizations – including the local group CitizenShale – petitioned the U.S. Environmental Protection Agency last week to require the oil and gas extraction industry – including companies engaged in fracking – to report to the Toxics Release Inventory (TRI). The oil and gas extraction industry has long used and released large amounts of TRI-listed toxic chemicals, and this has dramatically increased in the last decade with the rapid spread of horizontal hydraulic fracturing (or "fracking").

The petition would finally make this information available for the first time to citizens, communities, and lawmakers. The full text of the petition is available online at: http://www.environmentalintegrity.org/news_reports.php.

Others joining EIP on the petition are the Natural Resources Defense Council, Chesapeake Climate Action Network, Clean Air Council, Clean Water Action, Delaware Riverkeeper Network, Earthworks, Elected Officials to Protect New York, Environmental Advocates of New York, Lower Susquehanna Riverkeeper, OMB Watch, PennEnvironment, Powder River Basin Resource Council, San Juan Citizens Council, Sierra Club, and Texas Campaign for the Environment.

"The Toxics Release Inventory brings daylight to dark corners, by requiring companies to quantify and report their pollution to a public data base for everyone to see," said Environmental Integrity Project director Eric Schaeffer. "That makes it easier for communities to measure the environmental impact of local industries, motivates companies to reduce their emissions, and gives all of us insight into how well our environmental laws are working. The EPA estimates the oil and gas industry releases 127,000 tons of hazardous air pollutants every year, second only to power plants and more than any of the other industries already reporting

Continued on Page A-11

Trick Or Treat Times Changed; Set For Saturday

Trick-or-Treat in the towns of Oakland, Mtn. Lake Park, and Loch Lynn was canceled last evening, Oct. 31, because of the dangerous weather conditions.

It will be held in those towns on Saturday, Nov. 3. In Oakland, the times are 5 to 7 p.m. In the other two towns, it will be from 5 to 6 p.m.



SOMETIMES THE ONLY WAY AROUND IS THROUGH – In order to get out of one's home in Garrett County this week, it is best to be armed with a chainsaw and shovel. Neither major arteries nor the small side roads throughout the county were spared from fallen debris in this smash-up between Hurricane Sandy and a northern cold front. Had the storm waited just a few more weeks, the damage would have been drastically reduced. As it was, the heavy snow piled onto the not-yet-fallen leaves, proving too much for the trees, which fell in the thousands, hitting houses, cars, garages, and other structures, and crossing roadways everywhere. The hardship for residents is becoming extreme, as power has been out in many areas since Monday, leaving up to 10,000 still with no heat, no water, no refrigeration, and often no phone service. Residents are asked to check on one another, especially the elderly and very young. Crews are working around the clock to restore power and clear roads. Photo by Becky Mellinger.

Hurricane Sandy Heads Inland; Thousands In GC Without Power; O'Malley Arrives To Assess Needs

More than 15,000 Potomac Edison customers in Garrett County are still without power this morning, according to First Energy. In Preston County, W.Va., more than 14,000 Mon Power customers have no electricity.

Outages began Monday evening when high winds from hurricane Sandy collided with a major cold front from the northwest, bringing more than two feet inches of wet, heavy snow in some areas, particularly in the southern end of Garrett County, by Wednesday morning. As of this morning, Thursday, some areas are reporting nearly three feet of snow, following more accumulations on yesterday and last night.

This morning, Gov. Martin O'Malley toured the devastation, met with local officials, and stopped by the Southern Garrett Rescue Squad hall, where an emergency shelter has been established.

"My whole state now is Garrett County," O'Malley said. "We will do whatever it take to get you all back up on your feet."

He spoke with mayors from seven of the county's eight municipalities, the county commissioners, Duane Yoder of Community Action, Del. Wendell Beitzel, and Sen. George Edwards. O'Malley asked them what their needs were and what the state could do to help. The general consensus was the need for restoration of power and for generators for senior housing units and water treatment plants, as well as the removal of downed trees and power lines.

The governor indicated generators and help with cutting trees were forthcoming. He noted that First Energy conducted a flyover of the power lines yesterday and was assessing the situation.

State Emergency Operations Center manager Joseph V. Brocato, who attended the governor's meeting, is mapping the county and is identifying the roads that are blocked by trees.

Edwards asked the gover-

Continued on Page A-4

Today's Issue...

The weather situation in Garrett County, a winter storm bringing more than two feet of snow in late October, causing widespread property damage, tree destruction, and power outages, has presented some unprecedented obstacles in the path of all those attempting to carry on with family life, school, and business. *The Republican* newspaper office was not spared these obstacles, and publishing today's issue of the newspaper was a difficult task. Despite a power outage and half the staff snowbound in their homes, it was deemed necessary and vitally important to publish today. The Garrett County community is in need of information and updates, and will also possibly benefit from some sense of normalcy – being able to get a paper – in this week of struggles and frustration.

It is important to note, however, that although the staff was inde 1 able to produce a newspaper today, regular readers will see some differences from the usual, such as the classified advertisements being included in the A section. There also may be missing reports and/or errors, simply as a result of the obstacles already noted. It is hoped that next week's issue will be more complete, and back to the standard format. We also have many more storm photographs to use next week.

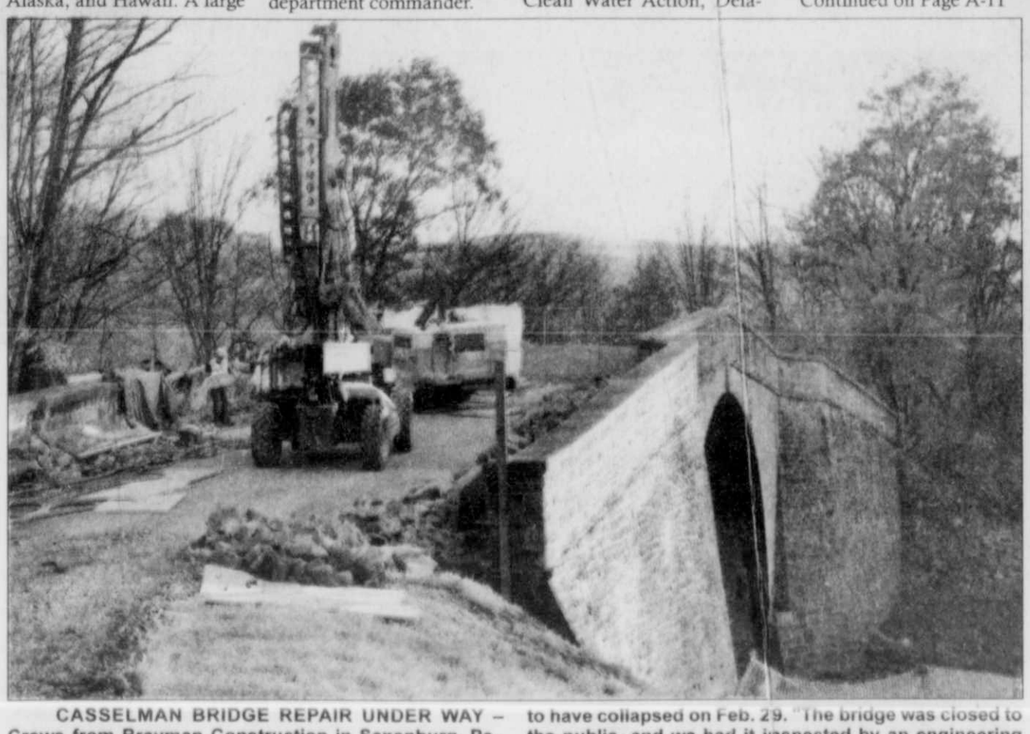
Residents of Garrett County are experiencing possibly unprecedented hardships from this storm. The staff of *The Republican* newspaper commends those working so hard to repair the power lines, clear the roadways, and check on the elderly and infirm, trapped in homes with no heat, power, or water. We are with you, and wish a rapid recovery to all.

Don't forget to turn clocks back one hour this Saturday night for Daylight Savings!

Contents

Arts	A17
Church	B4
Classified	A12-16
Comics	B9
Movies	A17
Obituaries	A6
Public Auctions	A12
Legals	A12-13
Sports	A10-11
TV&Ent	B5-8
Weather	A3
• CVS Pharmacy	zoned
• Family Dollar	zoned
• Glotfelty Ent.	
• Sears	zoned
• Walgreens	zoned
• Walgreens	zoned
• Walmart	zoned
• Walmart	zoned
• Walmart	zoned

0 00309 50709 5



CASSELMAN BRIDGE REPAIR UNDER WAY – Crews from Brayman Construction in Saxonburg, Pa., began repair work on the historic Casselman Bridge in Grantsville on Oct. 1. Currently, work is focused on using a drill rig to drive piles to support the subgrade under the bridge deck. The contract for the work was awarded to Brayman by the Maryland Department of Natural Resources. According to Jordan Loran of the DNR, the northwest wing-wall of the bridge was reported to have collapsed on Feb. 29. "The bridge was closed to the public, and we had it inspected by an engineering firm," he said. "The result was that the arch and bridge were stable, but should remain closed until repaired." The project includes the installation of a series of micro-piles for stabilization and the rebuilding of the outer stone veneer. Weather permitting, work is expected to be complete by the end of the year. Photo by Lisa Broadwater.



THE LANDSCAPE HAS CHANGED in Garrett County, most definitely, as a result of the colliding of two storm systems this week – Hurricane Sandy and a northern cold front. The two together brought heavy snow, up to 30 inches in some areas, and wind to the mountaintop, devastating thousands and thousands of trees, such as in the photo above, taken by Lisa Rook along Third Street Extended, just south of the town of Oakland. The area is decidedly different, as so many trees, many of them long-standing and familiar, now lie on the ground. The clean-up has only just started, with surely many weeks of repairs ahead.

GLOTFELTY ENTERPRISES

Go Through The Snow

COOPER WEATHER-MASTER S/T 2



Winter driving is the worst, so you deserve the best, the Weather-Master Radial. Our best highway radial features a special high traction tread compound tested on winter rally courses, ice racing tracks and Nevada Mountains. It combines below freezing flexibility and special "dampening" road adhesion properties to give you outstanding traction in almost all winter driving conditions.

ALL SIZES OF WINTER TIRES IN STOCK!

COOPERTIRES

TRENDSETTER SE



40,000 MILE

COOPERTIRES

•All Season Tread Design
•Steel Belted
•Whitewall

ON THE ROAD PRICE

P155/80R13	91.50
P185/75R14	90.50
P195/75R14	92.50
P205/75R14	95.50
P215/75R14	100.50
P205/75R15	92.50
P215/75R15	92.50
P225/75R15	96.50
P235/75R15	103.50

TRENDSETTER SE



40,000 MILE

•Steel Belted Radial
• All Season
•Whitewall or Blackwall

COOPERTIRES

ON THE ROAD PRICE

P175/70R13	77.50	P215/70R14	93.50
P185/70R13	76.50	P195/65R15	87.50
P175/70R14	79.50	P205/65R15	92.50
P175/65R14	80.50	P205/70R15	92.50
P185/65R14	82.50	P215/70R15	95.50
P185/70R14	75.50	P205/55R16	106.50
P195/70R14	84.50	P225/60R16	103.50
P205/70R14	91.50		

STARFIRE SF340



•Value Line
•All Season Capability & Performance
•M+S Rated

Starfire TIRES

ON THE ROAD PRICE

P175/65R14	71.50
P185/65R14	69.50
P185/70R14	71.50
P195/65R15	78.50
P195/70R14	73.50
P205/65R15	83.50
P205/70R15	85.50
P205/75R15	90.50
P215/60R16	90.50
P215/70R15	88.50
P215/75R15	92.50
P225/60R16	90.50
P225/75R15	97.50
P235/75R15	96.50

STARFIRE SF-510 LT



•Modern All-Terrain Design
•Wide Footprint/ Dual Tread Arc
•M+S Rated

Starfire TIRES

ON THE ROAD PRICE

LT215/85R16	136.50
LT235/85R16	149.50
LT225/75R16	138.50
LT245/75R16	151.50
30x9.5R15LT	136.50
31x10.5R15LT	144.50
LT235/75R15	129.50
LT265/75R16	156.50
LT265/75R16	160.50
LT285/75R16	177.50
LT265/70R17	178.50

STARFIRE SF-510



•Modern Highway Design
•Semi-Solid Center Rib
•Variable Pitch Tread
•M+S Rated

Starfire TIRES

ON THE ROAD PRICE

235/75R15	124.50
225/75R16	120.50
245/75R16	131.50
265/75R16	140.50
215/70R16	120.50
225/70R16	125.50
235/70R16	126.50
245/70R16	131.50
255/70R16	137.50
265/70R16	141.50
245/70R17	138.50
265/70R17	150.50
235/65R17	138.50
245/65R17	137.50
265/65R17	151.50

DISCOVERER STT



•Armor-Trek³ Carcass Construction
•Super Traction Tread
•M+S Rated

COOPERTIRES

ON THE ROAD PRICE

LT235/75R15	178.50
LT30/950R15	182.50
LT31/1050R15	198.50
LT33/1250R15	219.50
LT35/1250R15	234.50
LT235/85R16	204.50
LT245/75R16	213.50
LT265/75R16	231.50
LT285/75R16	251.64
LT315/75R16	272.50

$75 COOPER TIRES VISA® PREPAID CARD AT THE TAKE THE MONEY & RIDE® NATIONAL EVENT

GET UP TO A

FROM AUG. 24 - NOV. 6, 2012*

When you buy a new set of four qualifying tires today, you'll get more than tires built for you. You'll get a Visa Prepaid Card worth up to $75 by mail.



$75 Reward – A/T³, CTS

$50 Reward – CS4, H/T, H/T Plus

FOR MORE INFORMATION, GO TO COOPERTIREREBATES.COM OR CALL 1.888.288.0369

LIFE'S A ROAD TRIP. COME ON, LET'S GO.

COOPERTIRES

*GO TO COOPERTIREREBATES.COM FOR REQUIRED DOWNLOADABLE OFFICIAL MAIL-IN FORM AND FOR OFFICIAL TERMS & CONDITIONS. FORM AND TERMS & CONDITIONS ALSO AVAILABLE AT POINT OF PURCHASE. PAYMENT OF REWARD BASED ON PURCHASES IN THE US AND PUERTO RICO WILL BE MADE THROUGH A COOPER TIRE VISA PREPAID CARD, ACCEPTED EVERYWHERE VISA DEBIT CARDS ARE ACCEPTED. THIS CARD IN THE US AND PUERTO RICO IS ISSUED BY CENTERSTATE BANK OF FLORIDA, NA PURSUANT TO A LICENSE FROM VISA U.S.A. INC. IN EFFECT FOR TIRES PURCHASED FROM AUGUST 24, 2012 TO NOVEMBER 6, 2012. OFFER BASED ON AVAILABILITY OF ELIGIBLE NEW TIRES AT TIME OF PURCHASE. ELIGIBLE TIRES ARE THE COOPER CS4 TOURING, DISCOVERER H/T, DISCOVERER H/T PLUS, DISCOVERER LSX**, DISCOVERER LSX PLUS**, DISCOVERER A/T³, DISCOVERER CTS TIRES. REWARD AMOUNT DEPENDS ON QUALIFYING TIRES. **AVAILABLE AT SELECT RETAILERS.

COMPUTERIZED WHEEL ALIGNMENT

We Use The Latest Computerized Electronic Test Equipment

Extend Tire Life•Stretch Fuel Mileage
Ensure Safe Driving•Reduce Down Time
Get Better Handling

Cars
Pickups
RVs
Ton Trucks
Dump Trucks
School Buses
Tractor Trailers



WE'RE DIFFERENT

HERE'S HOW:

"ON-THE-ROAD PRICING"!

You Get No-Hassle Buying and No Hidden Charges!

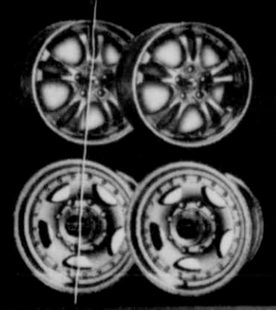
- **FREE*** Computer Wheel Balancing
- **FREE*** New Valve Stems
- **FREE*** Fast, Expert Mounting
- **FREE*** Lifetime Rotation
- **FREE*** Wheel Alignment Check
- **FREE*** Brake Inspection

*With tire purchase

ALL TIRES IN STOCK

No need for special ordering! AREA'S LARGEST INVENTORY

We Sell Custom Wheels



Glotfelty Enterprises Gift Card

Gift Cards Available

DISC BRAKE SERVICE

$99.95 Most Cars

SERVING THE COMMUNITY FOR 56 YEARS
LOCALLY OWNED & OPERATED

GLOTFELTY ENTERPRISES

301-334-3911

14161 Garrett Highway, Oakland, MD • Monday - Friday 7:30 a.m.-5 p.m.; Saturday until noon

www.glotfeltytire.net

MasterCard VISA DISCOVER NOVUS



PREPARATIONS UNDER WAY FOR FESTIVAL OF TREES – Jeannie Bailey and Kris Yusko of the GFWC Civic Club of Oakland are busy in Jeannie's workroom designing one of the two entries to be donated to the fifth annual Festival of Trees, scheduled for Friday and Saturday, Nov. 23 and 24, at the Exhibit Hall, located on the fairgrounds in McHenry. Proceeds benefit the Dove Center, a resource center for victims of domestic violence and sexual assault. Jeannie and Kris's entries are titled "Olde World Charm," inspired by Kris's memories of her childhood in Germany. Her father handmade all the tree ornaments, and the children were not allowed to see it until Christmas Eve. Jeannie won Best of Show and first prize for her wreath entries in last year's festival. This year she will donate again, as well as be one of 40 vendors at the event. Many designers are working against a deadline to have their trees, wreaths, centerpieces, and gingerbread houses ready to donate to the festival. They are individuals, organizations and business people, all hoping to win a ribbon for their entries. All the designer entries will be auctioned at the 6 p.m. live auction on Saturday. There is also a silent auction Friday and Saturday, with donations from individuals, organizations and business people. The silent auction closes at 5 p.m. on Saturday before the live auction begins. Those items are not available at the live auction. Free entertainment will be offered on Friday. Jessica's Creations will be on the stage at 1 p.m. From 11 a.m. to 1 p.m. there will be a robotics demonstration that the children can participate in "hands on." Also free with admission will be Frosty's Funland with crafts and balloons and Santa's Bakery, where children can decorate their own cookies. Friday and Saturday mornings will feature Breakfast with Santa. Each day offers a 9 a.m. or a 10 a.m. seating for a full pancake breakfast. The $10 special ticket includes admission, a gift, and a free photo with Santa in his sleigh. "Reservations are appreciated, and you can contact Sherry at 301-746-8117 or sherbrad@verizon.net," said a spokesperson. "You can also go to fotgc.com and use PayPal. Parents and children are also invited to shop in the festival's Elfenheim Mall, where gifts for family and friends can be purchased for $1 per item.

Oakland Woman To Serve One Year In Jail On CDS Possession Charge

An Oakland woman was sentenced to one year in the Garrett County Jail on a possession of marijuana charge in a recent Garrett County District Court hearing presided over by Judge Leonard J. Eiswert.

Jennifer Lynn Taylor, 41, was not prosecuted on two counts each of possession of paraphernalia and possession not marijuana charges. The charges stem from a search and seizure executed at an L Street, Mtn. Lake Park, home in February. Taylor was one of four adults found at the home at the time of the search. Paraphernalia and a quantity of marijuana, cocaine, and MDMA were all recovered by the Garrett County Narcotics Task Force.

In other court news this month, Richard Allen White Jr., 28, Bloomington, was found guilty on a possession of marijuana charge and sentenced to 90 days in jail. He was arrested in April by Garrett County sheriff's deputies following a dispute with his father at a Hampshire Ave. home.

Kathy Jo Cosner, 49, Accident, was found guilty on a second-degree assault charge and sentenced to six months suspended. She was also fined $200 and placed on 18 months of supervised probation, to be monitored by the Maryland Division of Parole and Probation. She was arrested by Maryland State Police in June following a physical altercation at the Sugar Shack, Friendsville, involving several adults. She was not prosecuted on two additional counts of second-degree assault and disorderly conduct charges.

Cornelious McDonald, 21, Pittsburgh, Pa. was found guilty on a possession of marijuana charge that stemmed from an arrest in March by Maryland State Police. He was sentenced to 60 days suspended and two years of unsupervised probation. He was also fined $1,000 with $750 suspended. He was stopped along I-68 for speeding, and a search of his vehicle revealed a marijuana cigarette. A warrant was obtained to search the hotel room in which he was staying, and a glass smoking pipe that contained suspected cocaine residue was found. He was not prosecuted on possession not marijuana and possession of paraphernalia charges.

George Robert Layman, 61, Grantsville, was found guilty on a failure to obey a lawful order charge that stemmed from an incident in May investigated by Garrett County sheriff's deputies. He was sentenced to 60 days suspended and three years of unsupervised probation. Layman was arrested after he was reportedly intoxicated while swearing and yelling at his neighbors. He was not prosecuted on disturbing the peace and disorderly conduct charges.

Felix John Gonzalez Jr., 52, Oakland, was found guilty on a theft less than $100 charge that stemmed from an April incident investigated by MSP. He was reportedly caught on surveillance video stealing $80 from an office safe at Wisp Resort. He was sentenced to 15 days suspended and ordered to pay restitution back to the business.

Robert Michael Soldan, 35, Cumberland, was found guilty on a possession of paraphernalia charge that stemmed from a January traffic stop by Maryland State Police, during which a glass smoking pipe was recovered. He was fined $100.

Dylan Wade Crosby, 18, Oakland, was given a probation before judgment (PBJ) verdict on a disorderly conduct charge that stemmed from an April arrest by GC sheriff's deputies. He was sentenced to 30 days suspended and one year of unsupervised probation. He was also fined $100. Crosby reportedly verbally assaulted two people at a Mtn. Lake Park apartment complex, and during the course of the investigation a smoking pipe was recovered from the vehicle he was in. He was not prosecuted on possession of marijuana, possession of paraphernalia, disturbing the peace, and failure to obey a lawful order.

Kenneth James McMasters, 28, Oakland, was not prosecuted on possession of paraphernalia and possession of marijuana charges that stemmed from the above-mentioned incident involving Crosby. He was the driver of the vehicle in which the two traveled.

Joshua John Martin Reeson, 21, Oakland, was given a stet verdict on a second-degree assault charge that stemmed from an April incident investigated by Garrett County sheriff's deputies. He reportedly asssaulted a female family member at a Loch Lynn apartment complex. The conditions of his stet are that he complete drug and alcohol treatment, have no violent contact with the victim, and obey all laws.

Michael Alan Bean, 37, Friendsville, was given a stet verdict on a second-degree assault charge that stemmed from a July domestic dispute at an Old Morgantown Road home investigated by Maryland State Police. The conditions of his stet were that he have no violent contact with the victim and obey all laws.

Jeremiah Louis Spicer, 20, Elkridge, was not prosecuted on a theft less than $100 charge that stemmed from a February incident investigated by Maryland State Police. Spicer was accused of stealing candy from the McHenry BFS convenience store.

Domestic Disputes Result In Assault Charges For Two

Garrett County sheriff's deputies responded to two domestic disputes that resulted in charges this week. The following are unrelated.

Deputies responded to Q Street in Mtn. Lake Park at approximately 1 a.m. last Thursday morning. A female was located lying at the bottom of a set of stairs complaining of shoulder injuries. The victim stated that suspect Clifford Frank Elliott Jr., 40, Mtn. Lake Park, had caused the injury. Elliott was charged with second-degree assault and was taken to the Garrett County Jail to await a bond hearing. The female victim was transported to Garrett County Memorial Hospital by Southern Rescue Squad.

In a separate incident, deputies responded to a call at approximately 11:30 a.m. Tuesday morning that led to the arrest of John Korman, 21, Oakland. He was charged with second-degree assault. He was taken to the Garrett County Jail to await a bond hearing.

Motorcyclist Taken To Morgantown Following Wreck

Maryland State Police responded to a motorcycle accident with injuries last Friday evening that occurred at the intersection of Kisner Road and Rt. 42.

The operator of the motorcycle, Donald Storch, 41, Swanton, was taken by Northern Rescue Squad to a Morgantown, W.Va., hospital for treatment of a leg injury. The single-vehicle collision is still under investigation.

The Republican Newspaper Weather Summary

Garrett County's Seven Day Forecast

Friday	Saturday	Sunday	Monday	Tuesday	Wednesday	Thursday
Rain/Snow	Partly Cloudy	Partly Cloudy	Mostly Cloudy	Partly Cloudy	Mostly Cloudy	Partly Cloudy
36 / 28	44 / 28	49 / 31	45 / 29	46 / 28	45 / 31	51 / 35

Local UV Index

0-2	3	4	5	6	7	8	9	10	11+

0-2: Low, 3-5: Moderate, 6-7: High, 8-10: Very High, 11+: Extreme Exposure

Detailed Local Forecast

Today we will see cloudy skies with a 40% chance of rain and snow, high temperature of 36°, humidity of 43%. West wind 17 mph. The record high temperature for today is 78° set in 2004. Expect mostly cloudy skies tonight with a slight chance of rain and snow, overnight low of 28°. The record low for tonight is 15° set in 1993. Saturday, skies will be partly cloudy with a high temperature of 44°, humidity of 50%. Skies will be partly cloudy Saturday night with an overnight low of 28°.

Weather Trivia

How high do thunderstorms reach?

Answer: Most reach heights of more than 20,000 feet.

Peak Fishing/Hunting Times This Week

Day	Peak Times AM	Peak Times PM	Day	Peak Times AM	Peak Times PM
Fri	1:13-3:13	1:43-3:43	Tue	4:23-6:23	4:53-6:53
Sat	2:01-4:01	2:31-4:31	Wed	5:09-7:09	5:39-7:39
Sun	2:49-4:49	3:19-5:19	Thu	5:56-7:56	6:26-8:26
Mon	3:36-5:36	4:06-6:06			

www.WhatsOurWeather.com

Weather History

Nov. 2, 1989 - Squalls in the Upper Great Lakes region the first three days of the month buried Ironwood, Mich. under 46 inches of snow and produced 40 inches at Hurley, Wis. Arctic cold invaded the Southern Plains region. Midland, Texas reported a record low of 22 degrees.

Nov. 3, 1989 - Cold weather prevailed in the central United States. Six cities in Texas, Minnesota and Michigan reported record low temperatures for the date. The low of 7 above zero at Marquette, Mich. was their coldest reading of record for so early in the season.

Sun/Moon Chart This Week

	Day	Sunrise	Sunset	Moonrise	Moonset	
Last 11/6	Fri	7:47 a.m.	6:15 p.m.	9:01 p.m.	11:06 a.m.	First 11/20
	Sat	7:48 a.m.	6:14 p.m.	9:53 p.m.	11:51 a.m.	
	Sun	6:49 a.m.	5:13 p.m.	10:49 p.m.	11:32 a.m.	
	Mon	6:50 a.m.	5:12 p.m.	10:47 p.m.	12:09 p.m.	
New 11/13	Tue	6:51 a.m.	5:11 p.m.	11:47 p.m.	12:43 p.m.	Full 11/28
	Wed	6:52 a.m.	5:10 p.m.	No Rise	1:15 p.m.	
	Thu	6:54 a.m.	5:09 p.m.	12:49 a.m.	1:47 p.m.	

Last Week's Almanac & Growing Degree Days

Date	High	Low	Normals	Precip
10/24	78	57	59/35	0.00"
10/25	85	51	59/34	0.00"
10/26	80	57	59/34	0.00"
10/27	71	48	58/34	0.07"
10/28	49	43	58/34	0.20"
10/29	45	35	57/34	2.45"
10/30	41	33	57/33	0.63"

Farmer's Growing Degree Days

Date	Degree Days	Date	Degree Days
10/24	18	10/28	0
10/25	18	10/29	0
10/26	18	10/30	0
10/27	10		

Growing degree days are calculated by taking the average temperature for the day and subtracting the base temperature (50 degrees) from the average to assess how many growing days are attained.



LOCAL BANK PRESENTS CHECK – M&T Bank recently donated $3,500 to Garrett County Habitat for Humanity. Left to right are M&T employees Shannon Burrell, Jenn Sharpless, Julie Peterson, Maggie Kroll, Habitat board member Bert Snow, M&T vice president and branch manager Regina Gearhart, Habitat community relations director John Pucciano, and M&T vice president and retail manager/western Maryland Ashley Sowers.



Miriam Sincell
Attorney at Law

I handle cases in personal injury, criminal, DWI, CDS, family, custody, zoning, boundary and land disputes, deeds, contracts, wills and estates.

301-334-2344 • Fax 301-334-8538
Offices located at 300 East Alder St., Oakland, MD 21550

DEER PARK VFW POST 10077
SHOOTING MATCHES
Every Saturday thru April 6
beginning at 1 pm
12 Gauge shotguns • Stock & Modified
Public Welcome!
4107 Maryland Highway, Deer Park, Md.

The Sand Trap
(formerly Mooney's Pub)
Is Now Your New Local Sports Bar!
6 Flat Screen TVs
Watch all your favorite sports teams without channel flipping.
Happy Hour: Mon. – Fri., 4–6 p.m.
Full Menu Available

SPECIALS starting November 1
Monday: Wings & Yuengs
50¢ wings, $2.00 Yuenglings
Tuesday: Darts
Singles & Doubles
Wednesday: Cornhole
Two-Man Teams
Thursday: Free Pool Table
"Last Man Standing"
Friday: Free Juke Box
7–10 p.m.

301-334-2244
Located at the Oakland Golf Club
(422 N. Bradley Lane, Oakland)

MOUNTAIN MARYLAND GATEWAY TO THE WEST GARRETT COUNTY

Proposals are requested for Cultural Resource Consulting services for the development of the Mountain Maryland Gateway to the West Heritage Area Strategic Initiative and Interpretive Plan located in Garrett County, MD. Plans will include analysis of the Heritage Area to formulate the work plan to be used in prioritizing heritage projects and promoting heritage tourism and economic development through public outreach.

Project is partly funded by the Appalachian Regional Commission. All work must comply with Secretary's Standards and all State regs. incl. EEO.

Proposals must be rec'd before Nov. 19, 2012 at 12:00pm at 15 Visitors Center Drive, McHenry, MD 21541.

Email dawn@garrettchamber.com for RFP Documents. All questions must be submitted by November 9.

Contract awarded to lowest qualified bidder. A pre-bid conference will be held November 5.

Garrett County Snowdrifters
Snowmobile Club
welcomes
Jonathan S. Kays
Extension Specialist-Natural Resources
University of Maryland Cooperative Extension
for a presentation and discussion about
Maryland's recreational statute
Learn the facts about Landowner Liability and Recreational Access in Maryland.

Refreshments and door prizes will be offered.
Everyone is encouraged to attend.

Tuesday November 20, 6:00 PM

Dutch's at Silver Tree
567 Glendale Road, Oakland Maryland
Downstairs Dining Room

Garrett County SNOWDRIFTERS GCSNOWDRIFTERS.ORG

Yay Or Nay?...

It could be that more Maryland voters will turn out at the polls next Tuesday not so much to cast votes in the presidential, congressional, and senatorial races, but to vote for or against four controversial questions (among a total of seven) that were petitioned to referendum.

Question 4, known as the Dream Act, would make individuals – including undocumented immigrants – meeting certain conditions eligible to pay in-state tuition rates at community colleges in Maryland, and upon meeting certain criteria there, also qualifying for in-state tuition at four-year colleges/universities. The knee-jerk reaction to this has been negative, as many believe that illegal aliens should not have this right.

However, allowing undocumented immigrants who were brought as children to the United States to attend state universities as residents will position them much better to become productive members of society. They will be eligible only if they get good grades in high school, and then they must complete at least 60 credit hours in a community college in order to receive the tuition break for their third and fourth years of college. They also must meet certain conditions relating to attendance and graduation from a Maryland high school, filing of income taxes, intent to apply for permanent residency, and registration with the selective service system (if required). Immigrants in general have shown to have good to excellent records of achievement in education, and it makes sense to try to keep successful college grads, regardless of where they were born, in Maryland.

A vote against Question 5 would repeal the new boundaries for Maryland's eight U.S. congressional districts. The restructuring of District 6, which includes Garrett County, was clearly little more than a political move by Democrats to swing the majority of the district's citizens from Republican to Democrat. The new boundaries lumps together citizens of distant communities with totally different needs. This is known as gerrymandering, which should be rejected, regardless of which party is responsible.

The most controversial question on the ballot is #6, titled the Civil Marriage Protection Act, which was passed by the state legislature this year and allows gay and lesbian couples to obtain a civil marriage license. Regardless of one's personal/religious views on such unions, this is a question of *equal rights*, and gay couples are absolutely entitled to the same rights as those of their heterosexual counterparts. Maryland's expansion of marriage equality will not affect religious institutions, because protections were specifically written into the bill. A vote upholding the law will also send a message to gay, lesbian, bisexual, and transgender teens in the state that they, too, are full members of society.

Question 7 is the Gaming Expansion Referendum, which allows for the expansion of commercial gaming in Maryland, supposedly for the purpose of raising revenue for education. Generating more funds for education is always a worthy endeavor; however, there is doubt as to just how much gambling revenue will ultimately be spent for that purpose. There are also a number of exclusive, significant economic advantages being offered to casino owners (e.g., tax breaks) that the rest of the state's business owners can only dream about. Finally, one must always consider the various adverse social consequences associated with gambling. With all of this in mind, a no vote on Question 7 seems prudent.



Letters to the Editor

Writers of letters to the editor are reminded that letters will not be published if they exceed 400 words, do not include contact information, and/or are deemed to be libelous. All letters must be type written or submitted via e-mail.

To the Editor:

A crucial meeting in Oakland on November 14 will offer a chance for Garrett County residents to voice support for restoring the economic engine of our region. Maryland DNR Secretary John Griffin will present a "state of the lake" report summarizing the challenges of aging and degradation facing Deep Creek Lake. Thanks to an excellent recent series of special reports in *The Republican*, we better appreciate the links between the health of the lake and Garrett County's continued prosperity. *The Republican*'s September 27 editorial about an interview with Secretary Griffin offers glimpses into the report and responses the secretary may propose.

As one who has witnessed the lake's worsening problems in recent decades, I'll be interested to learn why the secretary still feels the lake – as he said in that interview – is "not in serious trouble." The lake's daunting problems and the inability or unwillingness of current lake management to address them suggest otherwise.

The state of the lake report will confirm that spreading invasive aquatic plants and sedimentation in the coves are "threatening problems." The secretary will acknowledge that the costs of addressing these problems are monumental, and that the state of Maryland, which owns the lake, will not devote resources to addressing them.

The state claims there are no funds to restore the lake, despite the various taxes and fees it collects from lake users and property owners. Instead, the secretary believes lake property owners should pay more to restore this public resource.

In fairness to the state, responsibility for sediment flowing into the lake from surrounding streams rests with Garrett County, whose regulations are obviously insufficient to stem the problem. The county, which also gains many millions of property and business tax dollars from the lake economy each year, reinvests almost nothing in protecting or restoring the source of local prosperity. Lake degradation hurts property values and tourist appeal, threatening state and county revenues.

As Secretary Griffin has stated, a watershed management approach is essential for protecting and restoring the lake. Yet in the current, fragmented system, agencies have revenue authority but no management responsibility or accountability for the lake's well-being. That arrangement makes integrated watershed management – a norm in other areas – a painful tease for Garrett County. In this situation, the apparent complacency and inaction of lake managers at many levels is tough to understand or justify.

Brian Greenberg

To the Editor:

I thought with the election right around the corner it would be a good time to talk about the candidate I feel has this one in the bag. He is ethically sound, highly intelligent, and his moral compass never strays far from north. I am of course talking about my personal hero, Mitt Romney.

When Mitt needed money to fund the start-up of Bain Capital and couldn't find equity here at home, what did he do? What any natural patriot would – found South American investors tied to death squads to give him some dough. When companies with thousands of employees weren't making Mitt rich, he took the high road. He forced them into bankruptcy, making sure thousands lost their jobs and his coffers got filled. When tens of thousands of young Americans were mindlessly being sent to Vietnam against their will, how did Mitt stand up for America? He protested in favor of the war and draft while he received four deferments living in a mansion in France.

When Detroit was poised to go bankrupt, how did Mitt stand up for the American worker? By suggesting that GM go under, leaving thousands with the devastation of being unemployed. When Mitt was a young man attending school with a homosexual student, how did the open-minded and compassionate Mitt make him feel acceptance? He held him down and cut his hair while others mocked him.

Just recently at a private $50-k per plate fundraiser, Mitt, in front of dozens of millionaires, stood up for the American worker. He reminded us lowly peons that 47% of us are dependent on government handouts. He reminded stay-at-home moms that they lack the dignity to work, even though his own wonderfully forgiving wife was a stay-at-home mom. Like Ann Romney herself said, "Just trust Mitt."

What has that socialist Obama done? Repeal Don't Ask, Don't Tell and make sure everyone has a functioning and affordable health care system. Oh, and he lowered taxes for small business and the middle class at the same time. What a give, give, give philosophy! Then he ended the Iraq war. Does the man lack a spine? After that he pretended to kill Osama Bin Laden – where is the body? Why didn't they hang him Texas-style and record it with a cell phone? Where are his college transcripts and how did he forge that obviously fake birth certificate?

Yes, it is time that a God-fearing patriot takes the oval office. I can't think of a candidate the middle class can better relate to than Mitt Romney!

Jeremy Gosnell
Oakland

To the Editor:

Because of the Depression, my mom and dad were forced to quit school and go to work at ages 14 and 16, respectively. After I went to school, my mom returned to work. They worked, raised their family, cared for my grandmother, paid all taxes required of them, and received *no* government assistance.

After becoming a widow at age 70, my mom continued to work part-time into her 80s. In her later years, she paid no federal income tax while living on her savings and an incredible $12,000 per year annual Social Security benefit.

It is insulting for Mitt Romney to suggest, in any context, that senior citizens like my mom "believe that they are victims, who believe the government has a responsibility to care for them" and whom you'll never convince that "they should take personal responsibility and care for their lives."

I'm not part of the 47%, but Barack Obama will get my vote. Apparently, from Mitt Romney's perspective, it's okay for large corporations to pay little or no federal income tax, but it's not okay for my mom and others like her.

Jo Gallagher
Terra Alta, W.Va.

Heads Inland

Continued from Page A-1

nor to cut through the Department of Natural Resources' red tape for help in removing trees.

The governor concluded the half hour meeting with officials, stating, "Let's focus on what we can do now, instead of what we haven't done before."

Weather conditions began deteriorating Monday afternoon as steady rain turned into large wet flakes of snow. At 3 p.m. that day, the Maryland State Highway Administration (SHA), state police, and Transportation Authority lowered speed limits on all interstate and U.S. routes to 45 mph, and urged the public to stay off the roads as the "unprecedented storm" struck Maryland.

"With the loss of power, not only will signals not be operating, but overhead lighting will be dark and pedestrian signals will not operate," SHA administrator Melinda B. Peters said Monday. "Staying off Maryland roadways tonight is the responsible thing to do. It also allows crews to respond to emergencies."

More than 1,200 SHA crews began responding to flooding, snow, and felled trees across the state. Crews in Garrett County began working around the clock, plowing and applying salt as needed.

Snow fell at the rate of two inches an hour in the local area on Monday. The Keysers Ridge SHA garage reported seven inches of snow at 11:30 p.m. I-68 was closed west of Cumberland in both directions as well as Md. 495, U.S. 40, and Md. 42, because of blizzard conditions. Prior to that, Peters reported, traffic was stopped on I-68 for some time while disabled vehicles were removed from the highway. Both lanes were open by noon on Tuesday.

Other major highways were open by Tuesday afternoon, but SHA cautioned drivers to be aware of falling trees and power lines on their journeys.

Garrett County Roads Department crews have also been working around the clock, taking breaks only as needed to rest and attend to problems at home, general roads superintendent Jay Moyer said yesterday. Snow plow operators, however, have been impeded by downed power lines. For safety reasons, when county workers encounter a line they must wait until a power company crew arrives on the scene to de-engergize the line before proceeding any further.

"We're trying to coordinate our efforts with power companies, as they bring in many crews from other areas," he noted.

Moyer said major county arteries such as New Germany, Glendale, and Sand Flat roads are passable.

"But secondary roads are horrendous," he noted. "Most are only partially open, one lane or less."

Moyer said SHA sent crews yesterday to assist the county's Grantsville Roads Garage. The Allegany County Roads Department is assisting the Accident Roads Garage in its efforts. In addition, a group of Mennonite men volunteered to work in the Accident area, clearing trees with chain saws. National Guard units have been deployed to assist in that effort.

Hopefully, Moyer said, SHA and National Guard units will be able to help out the Oakland area later. He noted that the county has not asked for much assistance from the state, as there is much that it has to deal with right now. He indicated that Brad Frantz, emergency management coordinator, is working with numerous agencies to arrange assistance.

With regard to downed lines and tree, Moyer said, this is probably the worst storm to hit the county since the winter of 1974-75.

He asked for residents' patience and understanding during this difficult situation.

"It's just going to take time – a lot of time," he said about clearing roads.

When power was lost and a back-up generator failed Monday evenjng, about 100 residents of Dennett Road Manor Nursing Home, Oakland, were evacuated to the Southern Garrett Rescue Squad hall in Mtn. Lake Park. The residents were taken back to the facility Tuesday night after power was restored, according to a Garrett County Department of Public Safety and Emergency Services spokesman.

The department and other agencies implemented the Garrett County Multi-Hazard Mitigation Plan on Monday at about noon. The plan was developed previously to prevent or reduce loss of life and injury and to limit future damage costs by developing methods to mitigate or eliminate damage from various hazards.

In addition to the Southern Garrett Rescue Squad hall, emergency shelters have been set up at Friendsville and the Deer Park volunteer fire departments. Although the Deer Park hall is open, it is recommended that persons now go to the Southern Squad hall since Dennett Road Manor residents are now back at their facility and space is available.

Deep Creek Baptist Church and the New Beginnings Church in Oakland have also set up emergency shelters.

The Oakland Nursing and Rehab Center has offered its facility as a warming station. People cannot spend the night, but may stop by for coffee and a chance to get warm, a spokesperson noted.

The American Legion Post in Oakland is providing free meals to emergency workers.

The Department of Public Utilities is asking its customers to conserve water until further notice, especially those in Mtn. Lake Park, Loch Lynn, and Gorman.

Garrett County schools were closed on Monday, Tuesday, and Wednesday, and will be closed for the rest of the week.

Likewise, Garrett County government offices were closed on Tuesday and Wednesday, and are also closed today, Thursday, Nov. 1, and tomorrow, Friday, Nov. 2. Administrative leave is in effect for all nonemergency personnel.

Early voting in Maryland was canceled on Monday and Tuesday. Gov. Martin O'Malley signed an executive order on Tuesday to resume early voting on Wednesday, extending it to Friday, Nov. 2, and extending the hours for every remaining day. Thursday and Friday voting hours are 8 a.m. to 9 p.m.

"Anyone standing in line at an early voting location by 9 p.m. will be guaranteed the right to cast a ballot," the governor said Tuesday afternoon. "You came together during this storm to protect your family and ensure the safety of your neighbors. Now, in these last remaining hours, we need you to stand up and take action by casting your ballot in this critically important election."

Garrett County's early voting site is the Oakland Community Center and will be open today and Friday.

Grants Awarded

Continued from Page A-1

The Garrett County Chamber of Commerce is the official management entity for the heritage area and also serves as the destination marketing organization for the county. The Garrett County heritage director, Dawn Hein, administers the Heritage Area Program and works with a 15 member Heritage Area Advisory Board (HAAB) that assists with the administration of the Heritage Area Management Plan.

"The chamber, in cooperation with the HAAB, strives to offer to stakeholders and partners technical and financial assistance for heritage related initiatives that preserve valuable heritage resources and enhance tourism in the county," Hein said.

This is the first year for the Mini-Grant Program, which aims to contribute to interpretation, promotion, and preservation of the county's historical, cultural, and natural resources in an effort to encourage heritage tourism to the area.

The Mountain Maryland Gateway to the West Heritage Area is the 12th chartered area

Continued on Page A-11

Community Calendar

MEETINGS

The **Celebrate Recovery** group meets every Friday at 6:30 p.m. at Faith Evangelical Free Church, located at 1009 Maryland Highway, Mtn. Lake Park. For more information, persons may call 301-334-4172.

The **Preston County Alzheimer's Support Group** meets from 7 to 8 p.m. at Heartland of Preston County, 300 Miller Road, Kingwood, W.Va., on the third Monday of the month. For more information, persons may call 304-329-3195.

An **Alzheimer's Association Support Group** meets on the last Monday of the month from 6 to 8 p.m. at the Garrett County Health Department, Oakland. Meetings are free and open to the public. Interested persons may call Donna McClintock-Fost at 301-334-7741.

The **Garrett County Weight Loss Surgery Support Group** for those interested in or who have had weight loss surgery meets the second Wednesday of the month in the Liberty Square Drive Community Room, Oakland, at 6 p.m. For more information, persons may visit gcwlssupport.com.

The **New Image Weight Loss Surgery Support Group of Western Maryland** meets the second Tuesday of each month at 7 p.m. in the auditorium at Western Maryland Regional Medical Center, Cumberland. For more information, persons may call 240-964-8416 or 240-964-8420.

An **Alcoholics Anonymous** group meets every Saturday and Sunday at 10 a.m., Sunday at 6 p.m., Monday at 7 p.m. and 8 p.m., Thursday, Friday, and Saturday at 8 p.m., Wednesday at noon, and Tuesday at 7:30 p.m. at the Liberty Club, 125 Liberty St., Oakland. The McHenry chapter of AA meets Tuesdays at 8 p.m. at Deep Creek Baptist Church along Rt. 219 across from Uno's.

An **Alcoholics Victorious** group meets every Thursday at 6 p.m. at the Liberty Club on Liberty Street in Oakland. For more information, persons may call 301-501-1238.

The **Oakland Al-Anon Family Group** meets at the 125 Liberty Club, Oakland (use side entrance), every Monday at 8 p.m.

The **Bruceton Al-Anon Family Group** meets at Bruceton (W.Va.) United Methodist Church Thursdays at 7 p.m. Entry is through the side door.

A **Narcotics Anonymous** (NA) group meets every Wednesday at 8 p.m. at the 125 Liberty Club, located along Liberty St. in Oakland. Persons may call 301-334-1298 for more information.

CHURCH EVENTS

Sang Run Christian Center, 5212 Sang Run Road, McHenry, will hold **revival services** from Friday, Nov. 2, through Sunday, Nov. 4, at 7 p.m. each evening. Dr. George McDowell will be the guest speaker.

Terra Alta (W.Va.) Nazarene Church is the local representative for the **HIS Food Ministry**. HIS is a discount food program that is conducted each month. There are no income guidelines to meet. Order forms are available online at hisfoodministry.net, at various businesses in Preston County, or at Gregg's Pharmacy, Oakland. For more information, persons may call 304-680-9556.

Hi-Way Assembly of God, Kitzmiller, offers a **food pantry** to those in need on the third Saturday of each month from 7 to 9 p.m. For more information, persons may call Pastor John Friend at 240-321-6129.

MEALS

The Allegany and Garrett Counties Bird Club will hold its **annual banquet** this Saturday, Nov. 3, at the Frostburg United Methodist Church at 5:30 p.m. Dinner is scheduled for 6 p.m. Guest speakers will be Dave and Maureen Harvey. Their topic will be "Birding in Borneo." Dinner begins at 6 p.m. Interested persons are asked to call Charlotte Folk for reservations at 301-689-6587. The cost is $15 per person.

LIBRARIES

All locations of the Ruth Enlow Library will be closed on Friday, Nov. 9.

FESTIVALS

The Bloomington Volunteer Fire Company will host a **fall youth dance** at the fire hall this Friday, Nov. 2, from 6 to p.m. The event is open to all area youths under the age of 17. Refreshments, games, prizes, and a live DJ will be provided. Admission will be two can of food or other nonperishables, or $2, which will be donated to the local food pantry for the upcoming holiday season. Members of the Bloomington VFC and Ladies Auxiliary will chaperon the dance.

SPORTS

The Youth Bowling will sponsor an **Adult and Youth Family Fun Day** at Par-Matt Lanes, Mtn. Lake Park, on Sundays, Nov. 4 and 11, at 2 p.m.

Senior Citizens' Menu

Community Action's Area Agency on Aging Senior Nutrition Program menus for the week of Nov. 5–9 are as follows:

Monday – Crispy fried chicken, sweet potato fries, green beans, juice, fruit, bread, 1% milk.

Tuesday – Juice, salmon patty w/dill sauce, scalloped potatoes, spinach w/vinegar on side, fruit, whole grain bread, 1% milk.

Wednesday – Juice, Salisbury steak, mashed potatoes, mixed vegetables, fruit, whole grain bread, 1% milk.

Thursday – Coleslaw; lettuce, tomato, onion salad; hamburger on bun; four-bean bake; ¾ c. fruited Jell-O w/½ c. fruit; 1% milk.

Friday – Juice, salad bar (meat, cheese, cottage cheese, beans, greens, and more) crackers, pears w/cinnamon, 1% milk.

Coffee or tea served with all meals.

Reservations for meals are required. Meal reservations and cancellations are to be made at the nutrition site or senior center prior to the next service day. Reservations or cancellations may be made no later than 9 a.m. on the service day if absolutely necessary. Individuals who are able to give the full cost of the meal are encouraged to do so; however, all contributions are welcome. Days of congregate meals and telephone numbers of individual sites follow: Grantsville Senior Center, Tu, W & Th, 301-895-5818; Kitzmiller Community Building, W & F, 301-453-3445; Mary Browning Senior Center, Oakland, M, W & F, 301-334-9431, ext. 134; Swanton Community Building, M & Tu, 301-387-9191; Friendsville Community Building, M, Tu & W, 301-746-5300.

Please note that home-delivered meal clients receive the same menus. Menus subject to change. Check with your site manager if necessary.

For more information about the Senior Nutrition Program, persons may call 301-334-9431, ext. 137.



The Republican
(USPS 462-240)
Postmaster: Undeliverable copies for change-of-address notices are to be sent to: *The Republican*, P.O. Box, 326, Oakland, MD 21550-0326.
DONALD W. SINCELL
Editor
LISA ROOK
Advertising Manager
ELLIE PAUGH
Circulation Manager

The Republican was established in 1877. It is the oldest newspaper published in Garrett County.

Entered at the Post Office at Oakland, Maryland 21550, at periodical rate.

The Republican is published by the Sincell Publishing Co. Inc. every Thursday in Oakland, at the following rates of subscription:

Maryland:
One copy, one year.....$28.62
One copy, 6 months.....$21.73
One copy, 3 months.....$18.55
(Includes Maryland sales tax)
Out of State within 200 miles:
One copy, one year.....$27.00
One copy, 6 months.....$20.50
One copy, 3 months.....$17.50
Farther than 200 miles:
One copy, one year.....$29.50
One copy, six months.....$23.50
One copy, 3 months.....$20.50
Armed Forces Personnel:
One copy, 3 months.....$27.50

Remittances may be made by credit card, bank draft, money order, or personal check to the above mailing address.

IMPORTANT—When changing address, send the old address as well as new; allow two weeks for first copy to reach new address.

ADVERTISING DEADLINE: 5 p.m. Tuesday. Rates made know upon application. Phone 301-334-3963.

Letters to the Editor policy: All letters to the editor must be signed and must be 400 words or fewer. The editor reserves the right to choose which letters will be published and/or to require further identification of the writer. Libelous letters will not be printed.

The Republican assumes no financial responsibility for typographical errors in advertisements, but will reprint that part of an advertisement in which the typographical error occurs. Errors must be reported at once.

Editorial news or advertising matter originating in *The Republican* may not be reproduced by photographic or other means without prior written arrangement with the Sincell Publishing Co. Inc.

TELEPHONE: 301-334-3963
FAX: 301-334-5904
e-mail:
newsroom@therepublicannews.com
advertising@therepublicannews.com
subscriptions@therepublicannews.com
Visit our web site at:
therepublicannews.com
GRANTSVILLE OFFICE
Telephone: 301-895-5827
Closed Saturday & Sunday



METER CONTEST RAISES FUNDS FOR MUSEUM – Oakland's parking meter decorating contest recently concluded. Proceeds from the fundraiser will benefit the Oakland B&O Railroad Museum. The contest was coordinated by Lessa Towles, Greater Oakland Business Association Design Committee, and Michelle Ross, Oakland business coordinator, in conjunction with the town. "We had roughly 25 meters that were decorated, and all together we raised $876.89," Ross said. "The town of Oakland graciously donated half of the proceeds from the parking meters to the contest." Nola's Salon was the contest winner, raising $176.20 between what they collected in the shop and in the meter. Towles presented a check from the town to museum committee member/former Oakland mayor Asa McCain during the committee's meeting last Wednesday.

Cindy Downton Running For Seat On Board Of Ed.



Cindy Downton of Grantsville has announced her candidacy for Garrett County Board of Education.

"Thirty years ago, when I was working on my teacher's certification in special education at California State College (now California University), I traveled to visit my parents who lived in Delaware," Downton said. "While driving on Route 40, we often stopped at the White Coffee Pot in LaVale because it was open all night. Little did I know then that I was driving past the house where I would live for 32 years, and through the county where I would spend most of my career as an educator."

Downton came to Garrett County shortly after the passage of IDEA (Individuals with Disabilities Education Act), and began teaching special education at Southern Middle School. She helped to start the first alternative program at Southern High School. Later, she worked in the first county program for students with emotional impairments.

"I continued to work with children with challenging behaviors and learning difficulties," she said. "This was when I developed my philosophy that there are no 'bad' children, just kids who make poor decisions."

Downton has worked in the Pupil Services Department in Allegany County for the last seven years.

"I saw this as a chance to work with more diverse populations and improve my skills as a pupil personnel worker," she said. "I started at Allegany High School in Cumberland, then moved to Mountain Ridge High School and Mount Savage (K-8). I have learned a great deal about working with students who come from challenging home lives. This job also gives me the opportunity to network with many community agencies in an effort to provide services to my students and their families. Graduation day remains our 'best day' as we watch students who could have given up many times along the way joyfully accept their high school diplomas."

Downton was appointed to a position on the Garrrett County Board of Education by the commissioners two years ago. She noted that she has gained a new appreciation for the responsibility of leadership in that role.

"These two years have found us with declining enrollment, decreased state funding, and the need to work together under a much leaner budget," she said. "Only through the coordinated efforts of the county government, administrators, teachers, and parents have we been able to work together to maintain the high quality of education in our county."

Downton has attended the state Maryland Association of Boards of Education Conference for two years, and has traveled to Annapolis to try to get increased funding for the county. She has served as an alternate member on the ACE Committee, served on the Calendar Committee, and attended many Success Nights, JROTC, Arts Fair, and local school-sponsored activities.

"I am so proud of our students who consistently score above state averages on assessments and exceed state standards for attendance and graduation rates," she said. "I am also proud of our teachers who have worked so hard to make our students successful. I am extremely honored that the Garrett County Education Association has endorsed my candidacy. The next four years will see us continue on this challenging road to implement Common Core Standards and meet the requirements of Race to the Top. I would like to use my knowledge of the educational system of Garrett County to help the Board of Education continue to support our students, parents, and teachers through this process."







***MOST WANTED* – Pictured are the current Most Wanted persons who are being sought by local law enforcement officials, as submitted by the Garrett County Sheriff's Office. From left are: George Andrew Romesburg, 50, Montgomery County, bench warrant/non-support; Jonathan Lockwood Rowland, 25, Morgantown, W.Va., arrest warrant/CDS; and Angela Yvonne Shafer, 44, Mtn. Lake Park, body attachment/failure to appear. Anyone with information on the whereabouts of any of these persons is asked to call 301-334-1911 or go online to garrettcountycrimesolvers.org and leave an anonymous tip.**

Benefit Slated At Grantsville Legion Hall

A benefit event will be held at the Grantsville American Legion hall on Friday, Nov. 9, with all proceeds helping to defray medical costs of Donna (Broadwater) Beachy, who will soon be a surgical patient at Johns Hopkins Hospital in Baltimore.

The evening will include an auction, raffles, music, and other activities, all beginning at 8 p.m. There will be a cover charge of $5 per person.



VERY COMMON SIGHTS – Sore arms and worn down chainsaws are common across Garrett County today, as residents work hard to saw up the millions of fallen limbs and shovel the heavy, compact snow blanketing the entire mountaintop. Pat Hudnall is shown above as he works on fallen trees in a neighbor's yard. Hudnall apparently went to several homes armed with his chainsaw to help out. In the photo below, a First Street resident in Oakland shovels out the car. "It's better than sitting in the house with nothing to do," he said. Literally hundreds of thousands of trees have been damaged in this storm, having either fallen completely, or sustained major breakage. Schools are closed for the entire week, with some still out of power today, including Accident Elementary, Northern Middle, and Northern High schools. At one point, more than 18,000 households and businesses were without power. At press time today, the number was just over 15,000. Photos by John McEwen.



Garrett County Sheriff's Office Weekly Activity Log

RADAGAUGH, Timothy John, 29, Elkins, W.Va., Bench Warrant/Violation of Probation

RAMOS, Francisco Domenick, 27, Midlothian, Va., Bench Warrant/Failure to Appear

RANK, Michelle C., 36, Mercersburg, Pa., Bench Warrant/Failure to Appear

REGALDO, Patrigo Jr., 47, Hollywood, Fla., Bench Warrant/Violation of Probation

RIGGLEMAN, Johnny Lynn, age unknown, Bayard, W.Va., Arrest Warrant/Burglary

ROBINSON, Tommie Eugene, 33, Vinemont, Ala., Bench Warrant/Failure to Appear

ROLLINS, William Joseph, 37, Libertytown, Arrest Warrant/Violation of Probation

SCHAEFFER, Lisa Jean, 40, South Boston, Va., Bench Warrant/Failure to Appear

SEESE, Darwin W., 38, Markleysburg, Pa., Bench Warrant/Failure to Appear

SHAKHATREH, Cheryl Ann, 59, Youngstown, Ohio, Body Attachment/Failure to Pay Fine

Anyone with information on the whereabouts of any of these individuals is asked to call 301-334-1911 or visit garrettcountycrimesolvers.org online to leave an anonymous tip.

$1,000.00 REWARD

is being offered for information on the persons responsible for destroying a gate on the property of Dick Sanders. On October 6, 2012, at 10 p.m., persons entered a private road located off the Cranesville Loop road in Cranesville and committed the crime.

Your identity will not be revealed to ANYONE. You will not have to testify. I only want the names and where I can find the ones responsible.

Contact me at:

301-616-7115

Dick Sanders

William A. Saltysiak
General Practice of Law
28 years of Trial Experience
DWI & Criminal Defense
Divorce & Family Law
Personal Injury —Civil Litigation
301-334-0900 · 323 E. Oak Street, Oakland, MD



First Choice
PHYSICAL THERAPY

Audrey Kennedy, M.Ed., PT
Susie Alt, A.S., P.T.A.

Consistent, Quality and Reliable care by the same Physical Therapy team every day.

It is 100% YOUR CHOICE where you go!!!
So make it FIRST CHOICE!



*Physical Therapy
*Orthopedics
*Sports Injuries
*Spine
*Arthritis/Fibromyalgia
*Manual Therapy/Myofacial Release
*Work Related Injury
*Pediatrics
*Geriatrics
*Orthotics
*Post Surgical

NOW ACCEPTING NEW PATIENTS

301-334-1123, Fax: 301-334-1129

Hours: Monday - Friday, 7:00 am. - 6:00 p.m.

Located at 1533 Memorial Drive, Oakland, MD

OBITUARIES

BOWSER, Harry M., 94, Grantsville.

ENGLANDER, Clinton W., 94, Oakland.

GRIFFITH, Mabel R, 90, Friendsville.

HARDESTY, Kenneth L., 45, Oakland.

HEDRICK, Nancilee, 40, formerly of Oakland.

KUTCHMAN, David A., 59, Oakland.

MILLER, Orpha H., 94, Oakland.

SHAFER, Helen L., 79, Daguscahonda, Pa.

SPAULDING, Paul E., 51, Olla, La.

WILSON, Mary B., 98, Frostburg.

NANCILEE HEDRICK

Nancilee Hedrick, 40, died on Monday, Oct. 29, 2012, in an automobile accident.

Born April 30, 1972, in Oakland, she was a daughter of Larry and Patsy Dill Reckart.

She is survived by her husband, Michael D. Hedrick; two sons, Shane Allen and Zakkery Roth Hedrick; both of Davis, W.Va.; and one brother, James Reckart and wife Pam, Terra Alta, W.Va.

Nancilee loved the beach, reading, and music.

She was employed at Canaan Valley State Park as the front office supervisor.

Friends will be received on Friday from 5 to 8 p.m. at Hinkle Funeral Home, Davis.

A service will be conducted at Davis United Methodist Church on Saturday, Nov. 3, with the Rev. Neil Parsons officiating.

Interment will follow in Davis Cemetery.

(Paid Obituary)

DAVID A. KUTCHMAN

David J. Kutchman, 59, Oakland, died on Sunday, October 28, 2012 at his home.

Born Feb. 5, 1953, in Barnesboro, Pa., he was a son of the late George and Wanda Rose (Nycek) Kutchman.

He worked as a coal mine safety inspector and was a member of the U.S. Army during the Vietnam War.

He was a member of American Legion Proctor Kildow Post #71 in Oakland, was an avid collector of coins and baseball cards, and enjoyed hunting and fishing.

He is survived by a sister, Sharon Hazelwood, Oakland; and two brothers, Richard Kutchman, Oakland, and George Kutchman, Buchannan, Va.

A private family interment service will be held in Garrett County Memorial Gardens, with Rev. Donald Parson officiating.

Burdock-Fredlock Funeral Home, Oakland, is handling the arrangements.



MABEL R. GRIFFITH

Mabel Ruth (Frazee) Griffith, 90, Friendsville, died peacefully on Sunday, Oct. 28, 2012, at her home.

Born April 30, 1922, in Fearer, she was a daughter of the late Clark and Daisy (VanSickle) Frazee. She was also preceded in death by her loving husband of 53 years, Harold James Griffith, whom she married on Dec. 25, 1948; four brothers, infants Grover Clark and Harry, and Emerson and Charles Frazee; and one sister, Ruby Ryan.

Mrs. Griffith was a homemaker and a member of Asher Glade Church of the Brethren.

Mabel grew up in the Friendsville area and attended a one-room schoolhouse at Asher Glade. The family heard many wonderful stories of that experience.

She worked for a time at Firestone Aircraft, Akron, Ohio, as a "Rosie the Riveter." She then settled down to rear a family. Mabel was a devoted wife and mother.

She is survived by one son, James E. Griffith and wife Patty, Morgantown, W.Va.; one daughter, Sharon K. Buckel and husband Gary, Bittinger; two sisters, Bernice Rodeheaver and Delores Miller and husband Robert, all of Friendsville; four loving granddaughters, who will miss her dearly, Kandice (Buckel) Smith and husband Tyler, of Chester, Leslie (Buckel) Stevens, St. Leonard, Trina (Griffith) Prinkey and husband Mike, Dunbar, Pa., and Jamie Griffith, Henrico, Va.; five great-grandchildren, Braeden and Baylee Stevens, Madeline and Jacob Smith, and Ruth Prinkey; and very special nieces and nephews.

Mabel suffered with chronic pain every day, but would say "it could be worse" and was never bitter. She was an inspiration to her family and friends. We will miss her wonderful wit and sense of humor.

The family would like to thank Mabel's caregivers, without whom she could never have stayed in her home, Dory Miller (sister), Darlene Lawson (niece), Bernice Rodeheaver (sister), and Phyllis Lowe, Leota Friend, Sharon VanSickle, Terry Friend, Sue Harlinski, and Sandra Yoder.

Friends will be received today, Thursday, from 2 to 4 and 7 to 9 p.m. at Newman Funeral Home, Friendsville, where a service will be conducted this Friday, Nov. 2, at 2 p.m., with Rev. Daymond Schmuck and Rev. Ed Moore officiating.

Interment will be held in Addison Cemetery.

Expressions of sympathy may be directed to Asher Glade Church of the Brethren, Mill Run Mercy Chapel, or Hospice of Garrett County.

Condolences may be sent to the family at www.newmanfuneralhomes.com.

(Paid Obituary)



MARY B. WILSON

Mary Bernice Wilson, 98, Frostburg, formerly of Cumberland, died Monday, Oct. 22, 2012, at Dennett Road Manor Nursing Home, Oakland.

Born Dec. 19, 1913, in Cumberland, she was a daughter of the late Perry Jefferson Shipley and Mary Selena (Scott) Shipley. She was also preceded in death by her husband, Leo Wilson; and three sisters, Glennie Gertrude Shelton, Ruth Elizabeth Sedlack, and Florence Lillian Barkley.

Mrs. Wilson was a graduate of Fort Hill High School and Catherman's Business School.

She was a former member of St. John's Lutheran Church and St. Luke's Lutheran Church, Cumberland. More recently, Bernie belonged to Shepherd of the Hills Lutheran Church.

Her volunteer service included being a Gray Lady at Memorial Hospital, assisting at the Maryland Eye Bank., and being an A.B.L. Hostess. In addition, Bernice belonged to Cumberland Chapter #56, O.E.S., the Ladies of the Shrine, and the Ladies of the Elks in Cumberland.

She is survived by her daughter, Susan Wilson Riley and husband I. Dean Riley, Terra Alta, W.Va.; three grandchildren, Leissa Riley Crum and husband Randy Crum, Williamsport, Amy Christine Scriever and husband David Scriever, Williamsport, and Bruce Wilson Riley, Seattle, Wash.; great grandchildren Lauryn, Connor, Dalton, Wyatt, Nicolas, Bradyn, and Sawyer; two great-great-grandchildren, Jaliya and K.J.; several special nieces and nephews; and a dear friend, Lena Fratz.

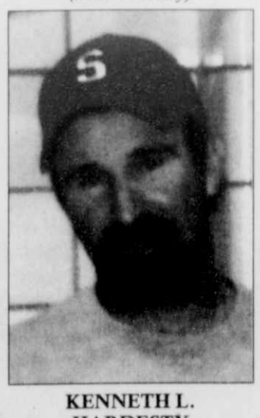
There will be a graveside service conducted at Hillcrest Memorial Park, Cumberland, on Friday, Nov. 9, at 2 p.m., with the Rev. Donald R. Thomas officiating.

Memorial contributions may be made to the Transportation Fund, c/o Ali Ghan Shrine, P. O. Box 1416, Cumberland, MD 21501-1416.

The family wishes to express their sincere appreciation to the Dennett Road Manor nurses and aides who provided Bernice with such kind, compassionate care.

Condolences to the family may be posted after Mrs. Wilson's obituary at www.upchurchfh.com

(Paid Obituary)



KENNETH L. HARDESTY

Kenneth Lloyd Hardesty, 45, Oakland, died Friday, Oct. 26, 2012, at the UPMC Shadyside Hospital, Pittsburgh, Pa.

Born Feb. 7, 1967, in Oakland, he was a son of the late Larry Donald and Vivian Elaine "Bib" (Tasker) Hardesty. He was also preceded in death by one brother, Mike "Hip" Hardesty; one sister, Olin O. Harvey; and one sister-in-law, Alma "Sis" Hardesty.

Kenneth was a member of the Mt. Top Softball League, coach and president of the Kitzmiller Little League, coach of the girls' Loch Lynn Softball League, coach of the Southern Rams girls' softball team, coach of the girls' Summer Softball League, and bowled on teams at Par-Matt Lanes. He also enjoyed archery.

He is survived by his wife, Rita Lynn (Moats) Hardesty; one son, Kenneth Doyle Hardesty and fiancée Samantha Sypolt, Oakland; one daughter, Kendra Dawn Hardesty, Oakland; two brothers, Larry E. Hardesty and wife Lynne and Clement B. "Bush" Hardesty, all of Bethlehem; three sisters, Doris E. "Chick" Tusing and husband James "Potsie," Mtn. Lake Park, Carla M. Miller and husband Howie, Goldsboro, Pa., and Connie D. Virts and husband Mike, Oakland; and one grandson, Xavier.

Friends were received at the old Loch Lynn Church of God, where a service was conducted on Monday, Oct. 29, with Rev. Ivan Ackerman, Rev. Cindy Ackerman, and Rev. John Skipper officiating.

Interment was held in the Moon Cemetery.

Expressions of sympathy may be directed to Cindy's Fund.

Condolences may be sent to the family at www.newmanfuneralhomes.com.

(Paid Obituary)

PAUL E. SPAULDING

Paul E. Spaulding, 51, Olla, La., died on Tuesday, Oct. 30, 2012.

He was a former Oakland resident and 1980 graduate of Southern High School. He served in the U.S. Army and was a Iraq vet.

He is survived by his wife, Lisa Spaulding; three sons, Philip Spaulding, Germany, Paul Spaulding Jr., Johnstown, Pa, and Jacob Gatto, Morgantown, W.Va.; four stepchildren in Olla; one brother, Phillip Spaulding, Deer Park; and two sisters, Debra Pariseau, Oakland, and twin Paula Cussins, Capon Bridge, W.Va.

He was preceded in death by his daughter, Annissa Spaulding; and his mother, Peggy Madigan.

A private service will be held in Olla.

HELEN L. SHAFER

Helen Louise Shafer, 79, Daguscahonda, Pa., died on Sunday, Oct. 7, 2012, at DuBois Regional Medical Center.

Born Oct. 16, 1932, in Oakland, she was a daughter of the late Charles R. and Margaret Hardesty Jordan. She married Joseph X. Shafer, who preceded her in death on Jan. 23, 2002.

Mrs. Shafer was a member of the Faith United Church of Christ. She retired from uality Components. She enjoyed reading, knitting, and crocheting.

She is survived by four children, Sharon Park and husband Carl, Ridgway, Pa., Gloria Decker and husband Richard, Ridgway, Betty Jo Casper and husband Perry, Kersey, Pa., and Charles R. Shafer, Daguscahonda; three grandchildren, Heidi Thomas, Michel Park, and Brandi Jo Casper; three great-grandchildren, Breanna Park, Carli Thomas, and Drew Thomas; one sister, Mary Ellen Bolitiski, Daguscahonda; and many nieces and nephews, including Robert and Carol Sweitzer, Daguscahonda, who took loving care of her.

A funeral and committal service were conducted at Faith United Church of Christ on Tuesday, Oct. 9, with the Rev. Stephen Fair officiating.

Interment was held in Parklawn Memorial Gardens.

Funeral arrangements were under the direction of the Meehan-Shilk Funeral Home.

Memorial donations may be made to a charity of choice.

(Paid Obituary)

ORPHA H. MILLER

Orpha H. (Bach) Miller, 90, Accident, died Sunday, Oct. 28, 2012, at the Garrett County Memorial Hospital, Oakland.

Born Sept. 25, 1922, at Accident, she was a daughter of the late Henry and Effie (Georg) Bach. She was also preceded in death by three brothers, her triplet Owen, and George and Floyd Bach; and seven sisters, Nellie Collier, Cora Georg, Mary Zinkan, Louise Richter, Alverta Wilhelm, her triplet Ora Younkin, and Florence Deniker.

Mrs. Miller was a member of St. Paul's Lutheran Church (ELCA), Accident, where she belonged to the WELCA and the church choir and taught Sunday school for many years. She was a long-time member of the Northern Republican Women's Club and volunteer for the Lutheran Braille book effort.

She is survived by her husband of nearly 67 years, Paul H. Miller; three daughters, Betty Miller and husband Edward, Jean Purks and husband Robert, and Margaret Carlson and husband Richard; one son, Paul D. Miller and wife Carla; and two grandchildren, Stacy Quinn and husband Jay and Tony Miller.

Friends will be received at Newman Funeral Home, Grantsville, on Friday from 6 to 9 p.m.

A service will be conducted at St. Paul's Lutheran Church this Saturday, Nov. 3, at 10 a.m., with Rev. Paul H. Blank officiating.

Interment will be held in St. Paul's Cemetery.

Expressions of sympathy may be directed to Northern Garrett County Rescue Squad or the Accident Volunteer Fire Department.

Condolences may be sent to the family at www.newmanfuneralhomes.com.

(Paid Obituary)

Obituary Policy

The Republican reserves the right to edit obituaries to conform to the guidelines established by the editorial department. The publishing of obituaries is a complementary service.

Those individuals wishing to have an unedited obituary published may do so for a per-column-inch charge.

Business, Civic Leader Englander, 94, Dies Tuesday



Clinton Wayne Englander, a longtime Oakland civic and business leader, died at home on Tuesday, Oct. 30, 2012, at the age of 94.

Although best known by many as the founder of Englander's Pharmacy in Oakland, Englander played a leading role in serving the community through a wide variety of civic, professional, and political organizations.

Born on Oct. 8, 1918, in Cleveland, Ohio, he was a son of the late Hazel (White) and Bernard Englander.

He was a graduate of Wayne State University, where he earned his degree in pharmacy. He served in World War II in the U.S. Marine Corps as an aviation cadet and transferred to USNR as a sonar officer serving in the Pacific theater. He attained the rank of Lt. commander.

He married Jean Jackson of Lonaconing in 1944 and they settled in Oakland, where he established Englander's Pharmacy. Following the death of his wife in 1958, he married Ann Lawrence Lawton of Oakland in 1963.

He played a leading role in serving the community through important work in multiple civic organizations. He was president of Hospice of Garrett County and the Maryland State PTA. He served on the Oakland town council, Garrett County Arts Council, Southern Garrett Rescue Squad, the vestry of St. Matthew's Church and was active in the Garrett County Democratic Party.

He was also a member of the Deep Creek Yacht Club, the American Legion Proctor Kildow Post #71, and the Garrett County Choral Society.

He was honored as Maryland Pharmacist of the Year. He was a driving force in the creation of WMSG Radio Station in Oakland, as well as being a founding investor in Marsh Mountain (now Wisp ski area). One of his greatest accomplishments was being one of the founders of both Garrett College and Hospice of Garrett County.

An avid alpine and nordic skier, he also was passionate about competitive sailing, scuba diving, biking, and swimming. He spent a lifetime expanding his mind through travel, as well as Garrett College classes, especially in literature and the arts. He became an accomplished painter and played classical guitar.

He was preceded in death by his first wife and is survived by his wife, Ann Englander; his children, Margaret Englander, San Francisco, Calif., Marilyn Englander, San Rafael, Calif., Clair Englander, Vashon, Wash., Barbara Englander, Oakland, and Wayne Englander, Portland, Ore.; two stepdaughters, Carol Lawton, Appleton, Wis., and Deborah Scheuber Lawton, Turgi, Switzerland; the respective spouses and partners of all the children; two nieces, Laura Stutzman, Mtn. Lake Park, and Janet Jackson Butts; and six grandchildren, Khobi Brooklyn, Benjamin Karnow, Jean Karnow, Avio Brooklyn, Annie Robinson, and Lupita Englander.

Friends will be received at Burdock-Fredlock Funeral Home, Oakland, on Friday from 2 to 4 and 6 to 8 p.m.

A funeral service will be held on Saturday, Nov. 3, at 11 a.m. at St. Matthew's Episcopal Church, Oakland.

A private interment will follow in Oakland Cemetery.

A celebration of his life is planned for the summer of 2013.

In lieu of flowers, memorials may be made to Hospice of Garrett County, P.O. 271, Oakland, MD 21550; or the I Can Swim Program, c/o Garrett College Foundation, 687 Mosser Rd., McHenry, MD 21541.

Online condolences may be made to the family at www.burdockfredlockfh.com.

(Paid Obituary)

HARRY M. BOWSER

Harry M. Bowser, 94, Grantsville, died on Saturday, Oct. 27, 2012, at Goodwill Mennonite Home, Grantsville.

Born Aug. 18, 1918, in Accident, he was a son of the late Harry and Reba (Smith) Bowser. He was also preceded in death by his loving wife of 44 years, Viola Frances (Weimer) Bowser; two brothers, Charles and Ernest Bowser; two sisters, Twila George and Freda Reichenbecher; and one grandson, James H. King III.

He was a retired sawmill operator and a World War II veteran, who served in the South Pacific. He was a member of State Line Methodist Church, WOW Camp 41 and Walker-Harris Post 8826, VFW, Salisbury, Pa.

He is survived by his children, Linda King, Rock Hill, S.C., Thomas Bowser, Grantsville, JoAnn Guthrie, Malvern, Ark., Gary Bowser, Grantsville, Debra Lapp, Salisbury, Darla Weimer, Lebanon, Pa., Karen Sipple, Salisbury, and Nancy Swindell, Salisbury; three sisters, Donna Walker, Salisbury, Edith Mae Yommer, Addison, Pa., and Gloria Reckner, Salisbury; 17 grandchildren; and 20 great-grandchildren.

Friends were received at Newman Funeral Home, Grantsville, where a service was conducted on Tuesday, Oct. 30, with Pastor Ross Glotfelty officiating.

Interment was held in Grantsville Cemetery, where military graveside rites were accorded by local area veterans' organizations.

Expressions of sympathy may be directed to the American Cancer Society.

$500.00 REWARD

The Town of Mountain Lake Park is offering a $500.00 **REWARD** for information leading to the arrest and conviction of individual(s) who are stealing and/or destroying traffic control signs along with street signs within the town limits.

Please contact us at 301-334-2250 or in person at 1007 Allegany Drive, Mtn. Lake Park, MD

Anyone affiliated with the Town of Mountain Lake Park is not eligible for the reward.

By Authority of the
Mayor and Town Council
Mtn. Lake Park
35-2t

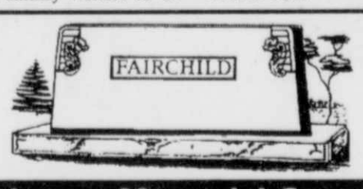
HORSE & LIVESTOCK TRAILERS
IN STOCK!
GARRETT AUTOMOTIVE
301-387-6148

REVIVAL
Sang Run Christian Center
November 2-4 at 7 pm
Speaker: Dr. George McDowell
EVERYONE WELCOME!
5212 Sang Run Road, McHenry, MD

Robert O. Kazary
Attorney At Law
Real Estate • Estates • Business
• Personal Injury
Grantsville Office
Phone: 301-895-3138
Cumberland Office
Phone: 301-777-8822

GOT SINUS?
ALLERGIES
GOT YOU DOWN?
CALL TODAY
FOR YOUR COMPREHENSIVE
ALLERGY EVALUATION
DR. BRIAN HASSLINGER
240-964-4851
JOHNSON HEIGHTS MEDICAL BUILDING
625 KENT AVE. SUITE 206
CUMBERLAND, MD
Ear · Nose · Throat · Allergy
Brian J. Hasslinger, M.D., P.A.

SUNDAY BINGO
Paper Package Deal—November 4
Regular Games Pay $50.00
Open to the Public
60 Players - Games Pay $60
70 Players - Games Pay $70
80 Players - Games Pay $80
Smoke Free
Doors open 11 a.m., Early Bird 12:55 p.m., Regular Games 1:00
This Week's Jackpots
Bonanza Bingo (56 Nos.) $1,167.00
Progressive Game (53 Nos.) $599.00
Mystery Number $153.00 + game
55 Number Game $500.00
Remember, the more who play, the more we pay!
Next Sunday Bingo: November 11
PLENTY OF SEATS
Refreshments & Good Food Available
Elks Lodge #2481 100 Elk St., Oakland, MD
For more information call 301-334-1119
No admission under age 18 · Sponsored by B.P.O.E. #2481
Listen to WKHJ for cancellation



Johnson Memorial Company
Since 1905
Buy Direct from the Manufacturer & Save
Largest selection in the area.
Our quality and workmanship can't be beat.
Call for directions
1-800-562-1296
20 Salisbury Street
Meyersdale, PA 15552

MASTERMIND DESIGNZ
info@MastermindDesignz.com

Pitty Pat LLC
Restaurant & Lounge
Open 7 Days a Week 10 a.m. - 10 p.m. • Kitchen Open 11 a.m. - 10 p.m.
NEW MENU ITEMS
including "Comfort Food"
★ Daily Lunch & Dinner Specials
★ NFL Sunday Ticket
60" & 46" TVs for your viewing pleasure
★ Monday Night Football Specials
★ Wednesday Wing Night & Beer Specials
★ Monday Night Football Specials
Follow the Mountaineers on our Big Screen!
Located along Rt. 7 in Corinth, WV
304-789-1075



LOCAL TREES WILL NEVER BE THE SAME AGAIN, as the nor'easter that rolled up the coast dropped over two feet of wet, heavy snow this week, bending, breaking, and maiming the majority of trees throughout the county. This photo of an arching, straining softwood was taken by Becky Mellinger on Steiding Church Road off Turkey Neck Road.

Garrett County SKIES

By Dr. Bob Doyle
Frostburg State Planetarium

NOVEMBER SUN AND MOON – As November begins, the sun appears in front of the stars of Libra, appearing to drift a degree a day eastward relative to the stars. The sun moves into the star group Scorpius in the early evening of Nov. 22, where it stays until Nov. 29. The sun then slips into Ophiuchus, staying there until mid December. (These dates correspond to the actual star group boundaries, not the dates of the Astrological signs.) The star group Sagittarius can be seen low in the southwestern dusk. Other prominent evening zodiac groups in November are Capricornus, Aries, and Taurus. On the other side of the sun is the star group Virgo, appearing in the eastern dawn sky. Other prominent zodiac groups at dawn are Leo, Gemini, and Taurus. In early November, sunrises in Oakland are about 7:45 a.m. (Daylight Time), while sunsets are about 6:15 p.m. (10.5 hours of daylight). On Nov. 4, we return to Standard Time, causing sunrises and sunsets to be an hour earlier. Around the end of November, Oakland's sunrises are about 7:15 a.m., and sunsets occur about 4:57 p.m. (about 10 hours of daylight). So during November, the brighter stars are last seen around 6:15 a.m. Standard time (early dawn) and then reappear about 6 p.m. Standard Time (late dusk).

Because of the Hunters' Moon on Oct. 29, there will be evening moonlight in early November. On Nov. 1, the moon will appear near the very bright planet Jupiter. In early November, the moon rises nearly an hour later each night. On Nov. 5, the moon is rising just before midnight; you can more easily view the half full moon in the southern dawn. On Nov. 11, a slender crescent moon will be seen to the right of the brilliant planet Venus in the 6 a.m. southeastern sky. The next morning will be the last time to see a very slender crescent moon in the southeastern dawn. On Nov. 13, the moon swings from the morning to the evening side of the sun. On the evening of Nov. 15, a very slender crescent moon may be seen low in the 5:45 p.m. southwestern dusk. To the left of the moon will be the planet Mars. On the evening of Nov. 20, the moon appears half full (first quarter) in the southwestern dusk. Around this time of month, the moon's craters are at their best through binoculars or a small telescope. The moon will grow to full on the evening of Nov. 27. On the next evening, the moon will appear to the South of the planet Jupiter. There will be plenty of evening moonlight through the end of November.

NOVEMBER PLANETS – The five nearest planets are easily seen by eye during a year, four of them shining steadily in contrast to the twinkling stars. (Mercury, only seen close to the horizon, may flicker.) Mars can be seen very low in the southwestern dusk. The very bright planet Jupiter is prominent in the East in the late evening hours. Venus rises about two hours before the sun and dominates the eastern dawn. On the mornings of Nov. 28 and 29, Venus passes to the south of the planet Saturn. Saturn is dim in comparison with Venus. In late November, the planet Mercury can be seen very low in the southeastern dawn, rising 90 minutes ahead of the sun. Mercury will appear below and to the left of Venus.

NOVEMBER EVENING STARS – The Big Dipper is very low in the North. The star group Cassiopeia, resembling a stretched out letter "M" is high in the North. The brightest evening star is Vega, seen in the Northwest. In the Northeast is the bright golden star Capella. As the hours pass, Vega drops lower and Capella gets higher. Late in the evening, the star group Orion with his three star belt can be seen low in the East.

NOVEMBER PROGRAMS – The November presentation in Compton 224, offered on Sundays at 4 p.m. is titled "Mammals of Asia," which will be followed by a tour of the Science Discovery Center. The talk (by Dr. Doyle) lasts about ½ hour, with a follow-up tour of the Cavallaro Collection, a unique gathering of preserved animals from five continents. There will be no talk on Nov. 25. To receive a schedule (or bookmark), may telephone 301-687-7799 and give their names and mailing addresses. This bookmark includes a small FSU map showing the Compton building and the nearby parking areas. These presentations/tours are free to the public.

Dr. Doyle writes this column for those who like to identify the brightest stars, planets, and sights in their backyards.

FRIENDSVILLE NEWS

TURKEY DINNER

Blooming Rose United Methodist Church will hold its annual turkey dinner on Saturday, Nov. 10, beginning at 4:30 p.m. at the church. The menu will consist of turkey and all the fixings. Guests may eat in or take out. The public is welcome to attend. Donations will be greatly appreciated.

LAUREL RUN CHURCH OF GOD

Laurel Run Church of God will host its 4th annual Hunter Sunday Breakfast and Service on Sunday, Nov. 11. A free breakfast will be served from 9 to 10 a.m. with a "hunter's service" to be held immediately following. All are invited to wear camo or blaze orange and join in community worship.

TOWN NEWS

Because of the bad weather on Halloween night, the town of Friendsville will hold Trick-or-Treat this Saturday, Nov. 3, from 5:30 to 7:30 p.m. Minors are to be accompanied by an adult and only to visit the homes with porch lights on.

The next meeting of the mayor and town council is scheduled for Monday, Nov. 5, at 7 p.m.

The town employees are currently picking up leaves. Residents are asked to sweep them curbside for them to vacuum up.

FRIENDSVILLE ELEMENTARY SCHOOL

Friendsville Elementary School collects Box Tops for Education! When one purchases items with the Box Tops logo, he/she can earn money for the school. Participants simply clip the Box Tops for Education logos, collect them, and drop them off at the school. Each Box Top that is collected earns the school 10¢. Online shoppers can earn box tops for FES by going to www.boxtops4education.com, registering, clicking on marketplace, and doing all online shopping through the retailers at this site. Participants must go through www.boxtops4education.com when making an online purchase for the school to receive Box Tops credits.

Those with wrapping supplies (wrapping, paper, gift bags, gift tags, Scotch tape) that would like to donate them to the school for the annual Santa's Shop event are asked to drop the items off at the school office by Friday, Nov. 30. At this event, students are able to purchase gifts, and the gifts are wrapped for them to take home. Any person interested in helping with this event should contact Brandi Folk at 301-616-5510 or friendsvillePTO@hotmail.com.

DCVFC Cash Bash Cancellation Noted

Deep Creek Volunteer Fire Company's Cash Bash scheduled for Saturday, Nov. 3, at the Garrett County Fairgrounds has been canceled. The event will be rescheduled, but no date has been set at this time.

MSP Seeking Info On Bike Stolen From McHenry

Maryland State Police are investigating the theft of a mountain bike that was reported taken from a Bumble Bee Road residence on Sunday.

Sometime between 9 a.m. and 4 p.m., unknown suspect(s) reportedly removed a red Roadmaster bike with 26" wheels and a yellow chain around the seat post. Anyone who has seen a bike matching this description is asked to contact Tfc. Nelson, MSP McHenry Barrack, at 301-387-1101.

4-H Club News

TRAILBLAZERS
by Zachary Ritchey, reporter

The Trailblazers 4-H Club held its October meeting at Simon Pearce. Chip Miller gave a guided tour of the glass plant. Collin and Chip Miller showed members how they make the different glass pieces.

After the tour, the club met in the lunchroom for a business meeting. Members with market beef were reminded of fall weigh-in on Nov. 3.

The next meeting will be held at Kiddie Korner on Tuesday, Nov. 20, at 6:30. Everyone is to bring items for a Thanksgiving basket to be given to a family in the community.

BEAR CREEK
by Jordan Diehl, reporter

The Bear Creek 4-H Club met at the GEARS Building in Accident, for its monthly meeting on Oct. 28.

The meeting was called to order by President Brittany Diehl. Jordan and Adam Diehl led the pledges. Roll call was answered by 10 members.

Members discussed fall beef weigh-in at the Garrett County fairgrounds on Saturday, Nov. 3, from 8 a.m. to 3 p.m. The club also discussed the teen and adult volunteer forum in Ocean City on Nov. 5 through 18.

Members worked on Eco-Bot projects similar to the ones at the National 4-H Conference.

The next meeting will be held on Sunday, Nov. 25, at the GEARS Building in Accident at 6:30 p.m.

GRANTSVILLE
by Cheyenne Bagley, reporter

The Grantsville 4-H Club met at Friend's Stockyard for its monthly meeting on Oct. 1.

President Brooke Colmer brought the meeting to order. Pledges were led by Tanner Friend and Camden Friend. The roll call was answered by 16 members.

Club members met early to make pumpkin gobs and cookies to sell at Pumpkin Fest in Confluence, Pa.

A Christmas party is planned for Saturday, Dec. 15, at St. Anne's Hall at 4 p.m. Members will share a meal and jingle gifts will be exchanged.

At our November meeting, the group will work on record books.

Refreshments were provided by Tanner Friend and Camden Friend.

The next meeting will be held on Monday, Nov. 5, at the Casselman Valley Sportsmen's Club at 7 p.m.



SWAGS AVAILABLE FROM GARDEN CLUB – Members of the Mountain Laurel Garden Club recently gathered materials to make their handmade swags that will be sold as a fundraiser. A choice of four different ribbon colors with cones decorate the seasonal item and a $12 charge for each swag will benefit the Garden Club's educational programs and horticultural projects. Purchasing information can be obtained by calling Ann Frantz at 301-616-8077. Orders must be made by Thursday, Nov. 8, as only 30 more are available for purchase. Orders are on a first-come, first-served basis, and swags will be available for pickup on Friday, Nov. 30, from 3 to 6 p.m. at Mountainside Community Building, located at 20330 Garrett Highway, just north of the Lakeside Creamery. For more information about the club, which is open to men and women, interested parties may contact Barbara Sanders at 304-789-6450. The Mountain Laurel Garden Club is a member of the National Garden Clubs Inc., the Central Atlantic Region, and the Federated Garden Clubs of Maryland Inc. Affiliated clubs provide education, resources, and national networking opportunities for members as well as promote gardening, floral design, and civic and environmental responsibility

GC Deputies Seeking Info On Stolen ATV

Garrett County sheriff's deputies are seeking information on the theft of an ATV that occurred on Vista Ridge Drive, Friendsville, in the beginning of October.

Sometime between Oct. 6 and 20, unknown suspect(s) reportedly removed from the residence a 1996 Yamaha Kodiac that is gray and brown in color with a winch on the front. Anyone with information is asked to contact the GCSO at 301-334-1911 or www.garrettcountycrimesolvers.org.

Tipsters may remain anonymous and may be eligible for a cash reward.

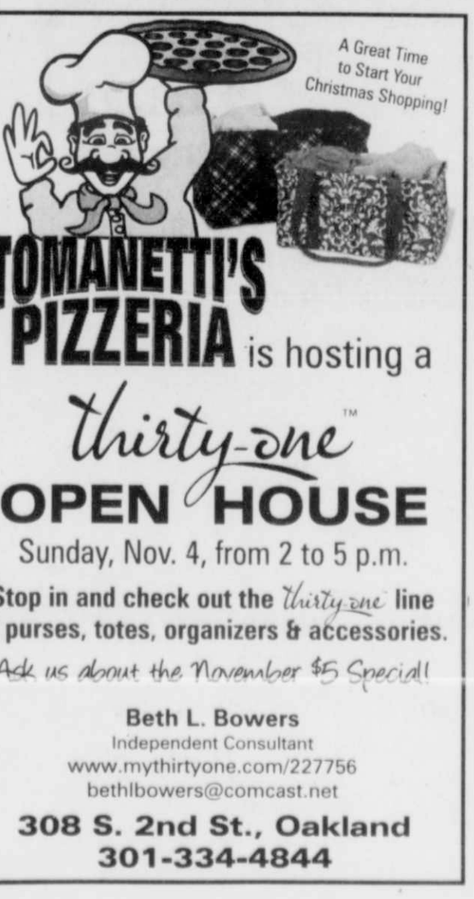
Deputies Arrest Woman On DUI, DWI Charges

Garrett County sheriff's deputies arrested a Mtn. Lake Park woman following a traffic stop along Maryland Highway last Friday.

Deputies stopped a Chevy Cavalier near I Street, and the driver was identified as Brittany Patricia Jadick, 22. She was reportedly found to be intoxicated and was charged with driving under the influence, DUI per se, driving while impaired, and failure to drive right of center. She was taken to the Garrett County Jail to await a bond hearing.

MASTERMIND DESIGNZ
info@MastermindDesignz.com

ART'S IMAGES
PHOTOGRAPHY STUDIO
High School Seniors, Families,
Maternity, Babies, Team Sports
301-334-4363
Art Hanlin
Your Garrett County Friendly Photographer
115 Arnold Lane #2
Mt. Lake Park, MD 21550
Evening and Week-end Sessions by Appointment



TOMANETTI'S PIZZERIA is hosting a
thirty-one™
OPEN HOUSE
Sunday, Nov. 4, from 2 to 5 p.m.
Stop in and check out the thirty-one line of purses, totes, organizers & accessories.
Ask us about the November $5 Special!
Beth L. Bowers
Independent Consultant
www.mythirtyone.com/227756
bethlbowers@comcast.net
308 S. 2nd St., Oakland
301-334-4844

West Virginia
MORGANTOWN GUN & KNIFE SHOW
Nat'l Guard Armory
1705 Mileground Road, Morgantown, WV
Nov. 10 - 11
Sat. 9 a.m. - 5 p.m. • Sun. 9 a.m. - 3 p.m.
From I-79 to I-68 Exit 148 Morgantown; I-68 to Exit 7 Pierpont-Airport Rd.; off ramp onto Rt. 119; thru lights to bottom of hill; turn left onto Rt. 119 S; follow (rt. hand lane) to top of hill; thru light follow approx. .6 mile; armory on right.
Vendor set-up Friday 2 p.m. - 8 p.m. and/or Sat. 7 a.m. - 8:30 a.m.
Admission: $5 adults – Children age 12 & under Free with paying adult only
BUY ★ SELL ★ TRADE ★ EXHIBIT
Guns - new & used - Accessories; KNIVES - Knife Sharpening; Rada Knives - AMMO - gun cases - SCOPES - Military Surplus, and much more. Items may vary. Approx. 110 eight ft. tables +/-
For information 304-575-6864 or 575-6865 or 573-2470
RESERVATIONS: 304-575-6865 or 575-6864
email: gunshow_ng@yahoo.com
www.wv-gunshows.com

GARRETT MEDICAL GROUP URGENT CARE & PRIMARY CARE
Garrett Medical Group, P.A.
is pleased to announce the opening of its New Urgent Primary Care Office
Located in the McHenry Plaza
2441 Garrett Hwy., McHenry, MD


Hours:
Monday – Friday 11:00 a.m. to 7:00 p.m.
Saturday 9:00 a.m. to 5:00 p.m.
For appointments call 301-387-8718
Walk-In Patients Welcome
www.garrettmedicalgroup.com

GARRETT COLLEGE NEWS BEAT

www.garrettcollege.edu

PROUDLY SERVING OUR COMMUNITY AND REGION SINCE 1971



THE DANGERS OF DRINKING AND DRIVING were brought home to Garrett College students at a recent simulation and other events held during National Collegiate Alcohol Awareness Week. In the photo above, fire department personnel, paramedics, and sheriff's deputies are pictured as they combine efforts to extract the "victim" from the wreckage using the Jaws of Life power tool. The staged car wreck was designed to demonstrate the very possible results of driving while under the influence of alcohol or drugs. In the photo below, GC student Maria Bender is pictured donning the Fatal Vision goggles, which simulate the changes in vision and depth perception resulting from elevated blood alcohol levels. The student was assisted by GC counselor Madonna Pool, left, and Tracy Barcus, GC residence hall coordinator, at right, while attempting to walk in a straight line, ride a scooter, and successfully shoot a basketball. See story for more details.



Danger Of Alcohol Abuse Brought Into Focus At Garrett

In recognition of National Collegiate Alcohol Awareness Week, a number of educational events were held at Garrett College as part of a series of campus-wide educational programs. Coordinated through the GC Office of Campus Security, these activities provided information on the risks of driving while under the influence of alcohol.

Among the activities for students was the use of the "Fatal Vision Goggles," eye wear developed to simulate the effects of various blood alcohol levels. Wearing the goggles, a student would attempt to walk and ride a scooter along a straight line and attempt to throw a basketball in a specific manner in order to experience the levels of impairment to vision, balance, and depth perception, among other problems.

Members of the Garrett County Public Safety Committee mounted demonstrations and talked with students about the legal ramifications as well as the physical damages that can result from driving while impaired. Using a wrecked car with a "victim" trapped inside, emergency personnel demonstrated the use of the Jaws of Life for extricating a person from a vehicle following a crash.

Deputy 1st Class John Frank from the Garrett County Sheriff's Office was one of the volunteers who helped with the demonstration and addressed the students present.

"We do these demonstrations to help educate people to make good decisions in life," Frank said. "One bad decision can be a life altering event. We hope that the demonstration helps to make it clear that accidents like this could happen to anyone."

Wayne Tiemersma, Garrett County public safety paramedic, spoke to the students about the life-threatening risks of alcohol when combined with driving.

"Accidents involving drinking and driving are very common in Garrett County. Our message in doing these demonstrations is that accidents do happen and they are preventable with using good judgment," Tiemersma said. He added that the group seemed to enjoy coming to the Garrett College campus and that the students appeared very interested.

"I think they left today with the realization that they are vulnerable," he concluded.

Clinton Maust, a juvenile justice major from Bittinger, watched the demonstrations and commented on the team efforts involved in the rescue.

"It was cool seeing how law enforcement, EMS, and fire and rescue all work together," Maust said. "I never saw the Jaws of Life work before. Even though this demonstration wasn't real, I thought it was very alarming and will make me think twice before drinking and driving."

Austin Sisler of Oakland, also majoring in juvenile justice, noted the synchronization of the response team as well.

"This was a great experience. I enjoyed seeing how everyone works together. It was interesting to see how the officer interacted with the driver under the influence and how the EMT worked to get the wounded individual out of the car," Sisler said. "This made me think about how severely dangerous drinking and driving can be."

Shelley Menear, GC director of security, spearheaded the coordination of the activities for the week. She said she was grateful for all the support from the community.

"We appreciate Garrett County Public Safety Committee members for volunteering their time and services to help educate our campus community," Menear said. "We hope that individuals walked away today with a good understanding about the consequences of drinking and driving. Having the visual demonstration helps make it appear more 'realistic' for our students. We would also like to thank Ours Auto and Salvage for donating the vehicle for the demonstration."

GC Paramedic Program Achieves Nat'l Accreditation

The Garrett College Emergency Medical Technician-Paramedic program recently earned initial accreditation by the Commission on Accreditation of Allied Health Education Programs (CAAHEP) (www.caahep.org). Correspondence received at the college stated that in September, the CAAHEP board of directors voted to award initial accreditation to Garrett College along with 12 other paramedic programs nationwide.

The recent peer review conducted by the Committee on Accreditation of Educational Programs for the Emergency Medical Services Professions (CoA EMSP) and CAAHEP's board of directors recognized the program's substantial compliance with the nationally established accreditation standards. The initial accreditation status will expire on September 30, 2017.

"The commission commends you and your colleagues for your commitment to continuous quality improvement in education, as demonstrated by your participation in program accreditation," the accreditation letter stated.

In addition to this newly achieved accreditation, the Garrett College EMT Paramedic Program, offered through the GC Continuing Education and Workforce Development (CEWD) Division, is also approved as a Maryland Advanced Life Support (ALS) Educational Program by the Maryland Emergency Medical Services Board.

Jean Tressler, Garrett College coordinator for EMS training, was actively involved in the national accreditation process.

"The process of applying for and obtaining accreditation of our paramedic training program has been a long journey, but the end result makes it all worth it," Tressler said. "All of us at the college would like to express our appreciation to the students, instructors, preceptors, employers, rescue squads, fire departments, and all other interested individuals for their help in making this happen, and we look forward to their continued involvement and support. Special thanks go out to Doug Beitzel, our ALS program coordinator, and Jim Koon, our ALS program director. Their contributions to the process were critical to the successful outcome."

The Garrett College training program for emergency service personnel serves Garrett and Allegany counties. As Tressler pointed out, many of the service providers trained at Garrett also serve communities in nearby Pennsylvania and West Virginia because they often respond to emergency situations in those areas.

Garrett College president Dr. Richard MacLennan applauded the attainment of national accreditation.

"This is a tremendous achievement for our paramedic program and Garrett College. We are committed to providing our community

Continued on Page A-18



GARRETT COLLEGE STRATEGIC PLANNING MEETING HELD – Dr. Rick MacLennan, president of Garrett College, is pictured as he opens the kick-off meeting of the Garrett College Strategic Planning Team. More than 40 individuals representing a wide variety of positions at the college accepted the invitation to participate in the development of the 2014-2016 Garrett College Strategic Plan, The team is also supported by several elected or appointed individuals from the community, including Gregan Crawford, county commissioner, Dr. Janet Wilson, superintendent of schools, Paul Edwards, director of secondary education, and Nicole Christian, president of the county chamber of commerce. "The team has a very ambitious time line for completing the plan by April 2013, but I believe that we are making good progress," MacLennan said. "We are fortunate to have Mike Tumbarello, director of the Garrett Information Enterprise Center, to assist in coordinating our planning efforts. He has a wealth of knowledge and experience which we are finding to be invaluable to our planning process." Pictured from left are Crawford, MacLennan, Pramod Kapoor, Garrett College professor of business, and Ron Skidmore, GC director of arts and humanities.



JUST KEEP SWIMMING – Offering encouragement, Manta Ray Swim Team volunteer Missy Rowan was part of a community partnership that hosted the recent fundraising "I Can Swim-a-Thon" at the Garrett College Community Aquatic and Recreation Complex. The swimmer is Rowan's son Caleb who won the prize for raising the most money during the event to support the I Can Swim! program. See story. Photo by Angie Sincell.

Fall/Christmas BAZAAR

at the Mary Browning Senior Center
104 E. Center Street, Oakland

November 3 from 9 am to 1 pm

Start your holiday shopping early with a variety of vendors. We will have lots of cash and carry items, gift certificates, or you may place an order.

- Signature HomeStyles
- Do You Bake?
- Pink Zebra
- Home Made Crafts and Jewelry
- Paparazzi $5.00 Jewelry
- Thirty-One
- Tupperware
- Mary Kay
- Miche
- Pampered Chef
- Tastefully Simple
- Healthy Glow
- Breathless Moments Photography
- Magnetic Appeal LLC
- Bags By Cathi
- Taylor Scents/ Scentsy Wickless Candles
- Wax Angel
- Linen World
- Bella Sienna Designs

For more information call: Teresa Baker 301-387-4178





TOTAL BIZ FULFILLMENT

WAREHOUSE SALE

Saturday, November 3rd
8 AM - 12 PM
Rain or Shine

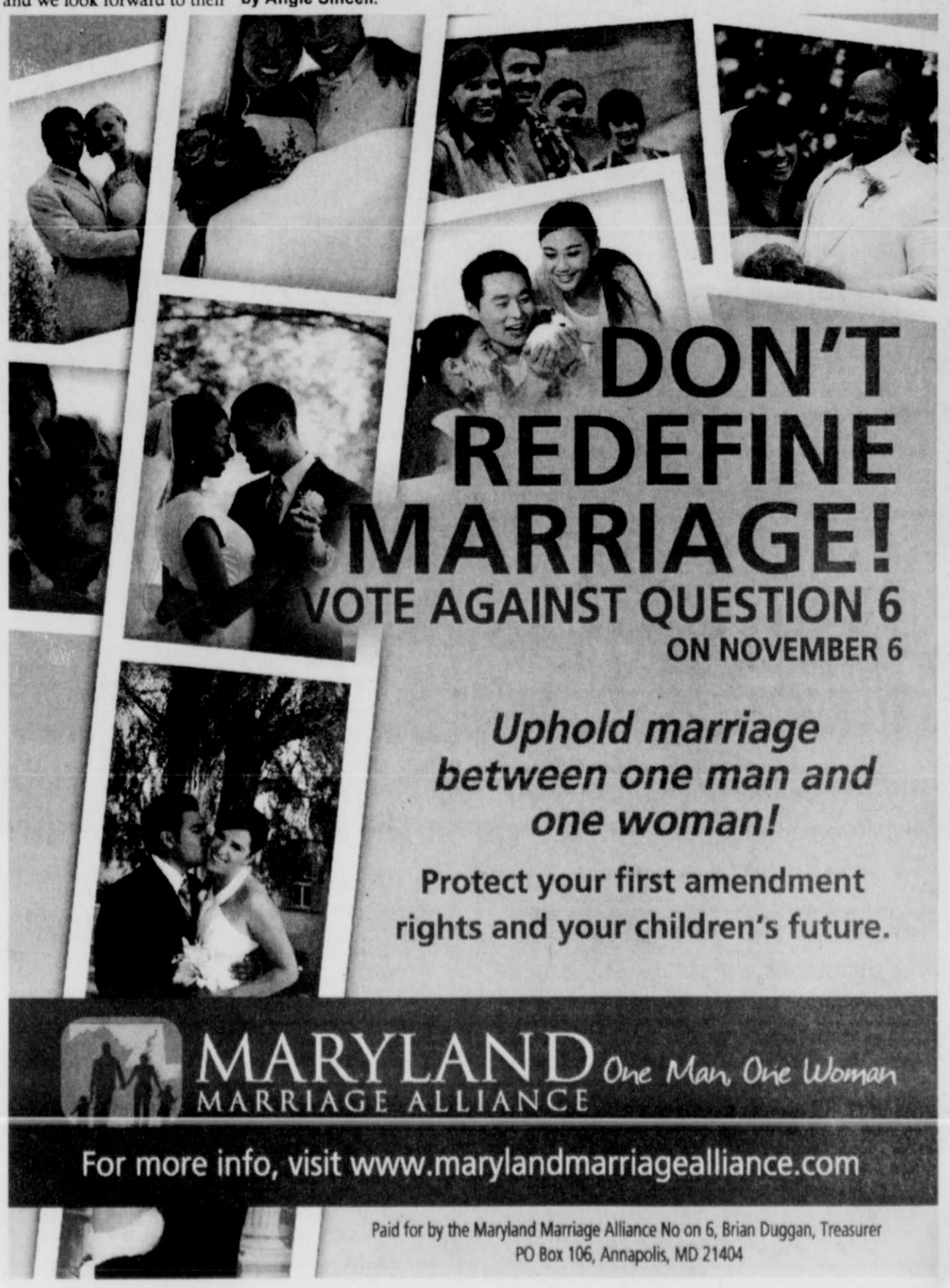
FABULOUS BUYS !!

Dolls Puzzles Toys Games
Housewares Gift Items and More

All items are priced below cost!

Total Biz Fulfillment
Northern Garrett Industrial Park
One Corporate Drive, Grantsville, MD.

All sales proceeds benefit local charities !!



State Continues To Make Progress On Graduation

Maryland students are receiving diplomas at the highest rate in recent history, according to data released yesterday by the Maryland State Department of Education.

Maryland last year moved to the cohort graduation rate, which follows a set group of students from freshman year through their senior year, better tracking their progress. The four-year cohort graduation rate jumped nearly a full percentage point between 2010 and 2011, from 81.97 to 82.82 percent. The five-year cohort graduation rate – those students completing their diploma in five years – improved from 84.57 to 85.51.

Four-year cohort data for 2012 will be available next year, after summer data is finalized.

"The more you learn, the more you earn, and improving high school graduation rates in our state is critical to building a highly skilled and competitive workforce," said Governor Martin O'Malley. "Together, we can create a stronger economy and a better future for our children."

State superintendent of schools Lillian M. Lowery agreed, noting that a high school diploma represents the first step in gaining the requisite preparation for a student's next step, be it workforce or college.

"The data offer good news, but there remain too many students who leave our classrooms prior to graduation," Dr. Lowery said. "That must continue to change."

Data disaggregated by student subgroup finds some mixed success. Four-year cohort graduation rates for African American, Asian, and white students improved between 2010 and 2011, with African American graduation rising the most of any subgroup – more than two full percentage points, from 74.02 percent to 76.09 percent.

At the same time, the four-year cohort graduation rate for Hispanic students fell, from 73.44 to 71.77 percent. The graduation rate for students of two or more races also fell, from 93.42 percent to 91.17 percent, but that rate ranked second only to the Asian graduation rate of 93.1 percent.

Among students receiving special services, the four-year cohort graduation rate rose nearly two points for special education students, was relatively flat for students receiving free- or reduced-price meals, and fell nearly two points for English language learners. Many special education and English language learners attend school an additional year to gain skills necessary for the workforce or higher education.

The 2011-2012 senior class was the fourth one for whom passing the High School Assessments (HSAs) in algebra/data analysis, biology, and English was a graduation requirement. An exam in government stopped being administered last year, but action by the General Assembly in the spring means that the exam returns in the 2012-2013 school year. Government will be a graduation requirement for those students who enter ninth grade in 2013-2014 and beyond.

Early data for 2012 found that nearly 60,000 students completed high school in 2011-12 – 58,792 receiving diplomas and 816 receiving special education certificates. Only one student missed getting a diploma solely because of failure to meet the Maryland high school graduation requirements.

Of the students who received a diploma in the spring, more than 90 percent met the HSA requirement through examination. Only 9.64 percent – 5,669 students – met the requirement through the alternative Bridge Plan for Academic Validation. The Bridge Plan is the project-based alternative to the HSA exams.

The state board voted in 2004 to make passing the HSAs a requirement for the Maryland High School Diploma, starting with the Class of 2009, a measure supported by a broad cross-section of business and higher education leaders. For a fourth consecutive year, the new data shows that the assessments did not prove to be a hurdle to graduation, with a single non-graduate pegged solely to not completing the HSA requirement.

The 2011 data mark the second time that Maryland calculated graduation based on the cohort data, and the rest of the nation has followed suit based on federal rules. Previously, the state used the "leaver rate" developed by the National Center for Education Statistics. That rate counted all graduates, not just those who graduate in four years. Maryland's leaver rate hit 87.0 last year, up nearly two points from 2008.

The development of Maryland's longitudinal database now allowed the state to follow each student in a particular graduating class based on a unique identifier, and meant the state could switch to the cohort rate, which some education statisticians said presents a more accurate view.

Maryland's new system also allows for developing a cohort dropout rate. The state's cohort dropout rate fell from 2010 to 2011, from 11.93 percent to 11.22 percent.

The dropout patterns among student subgroups mirror the graduation rates. African American, Asian, and white dropout rates fell, while the rate for Hispanic students and those students of two or more races increased. Subgroup data shows that, while the dropout rate decreased for special education students, it rose from 24.29 to 27.93 percent for English language learners.

Annual immigration patterns affect the composition of the ELL student group, since students arrive throughout the year and English proficiency levels vary. High school students arriving with little or no formal education in their native language have particular difficulties in high school.

Wednesday's data announcement marks the first high school data release under Maryland's recently granted flexibility regarding the federal No Child Left Behind (NCLB) law. Under NCLB, all students were required to score at proficient levels by 2014, and progress toward that goal was gauged by a statewide measurement known as Adequate Yearly Progress.

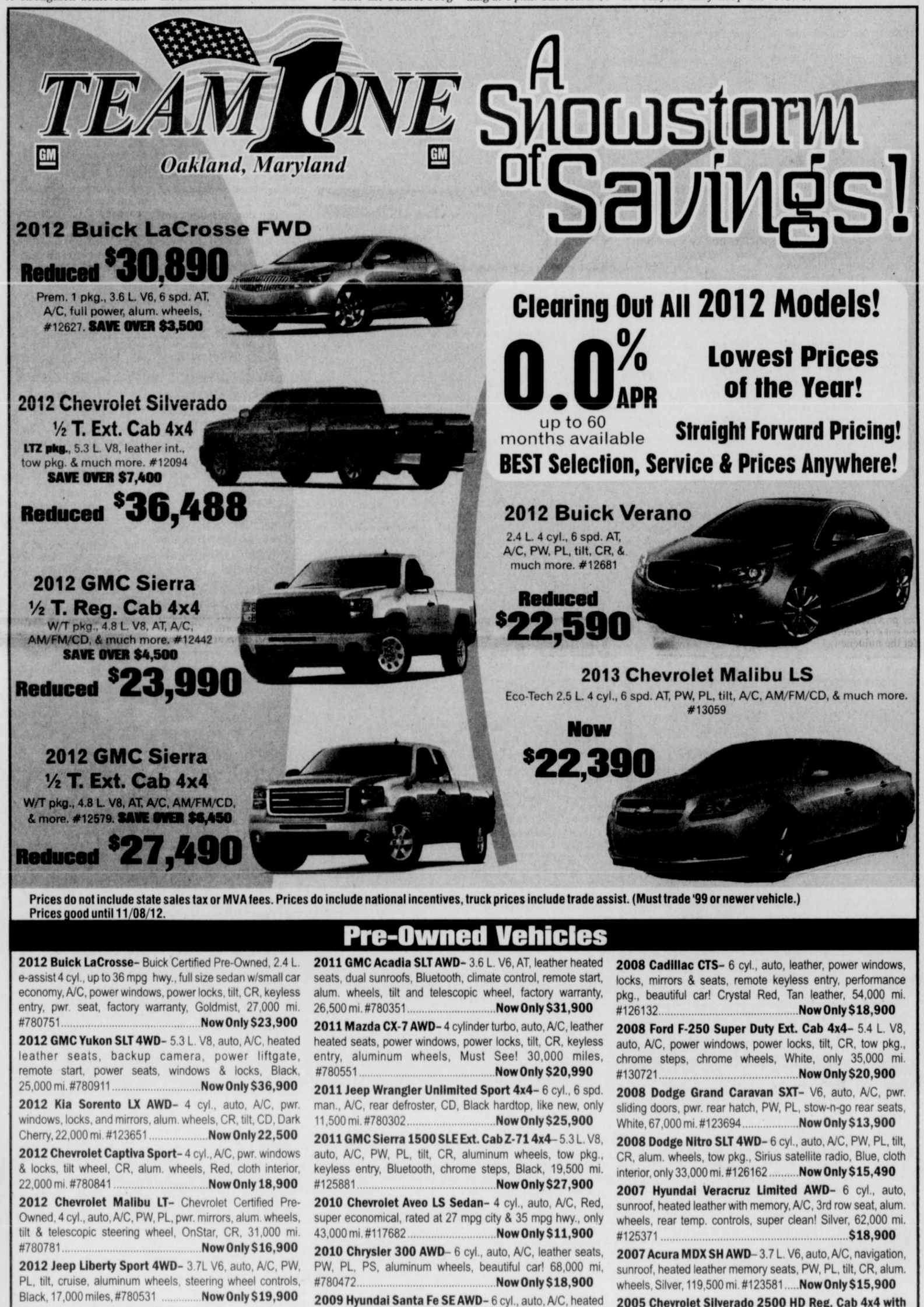
Under Maryland's new "School Progress" plan, each school is measured against its own targets, and must work to strengthen achievement across all subgroups.

This year's data begins a new baseline, and schools and systems will work to cut in half over the next six years the percentage of students not scoring at proficient levels on the exams. As in the past, the accountability system measures all students, as well as racial subgroups and groups of students receiving additional services: special education, free- or reduced-price meals, and English language learners. Schools and systems must work to hit improvement targets, which are calculated for the student population in each school, as well as for special service and racial subgroups.

Gone are the categories of "School Improvement," under which schools were sanctioned for not making progress. Maryland's plan now focuses special attention on those schools with the most difficulty, but the requirement for restructuring and other sanctions is no longer part of the equation. All schools are expected to take action in areas where students are not making progress.

Under the School Progress calculation, 88.2 percent of high schools met the target for "all students" this baseline year. The targets will continue to rise over the next six years.

The new high school and system data is now available on the updated MdReportCard.org web site.



Pre-Owned Vehicles

2012 Buick LaCrosse– Buick Certified Pre-Owned, 2.4 L. e-assist 4 cyl., up to 36 mpg hwy., full size sedan w/small car economy, A/C, power windows, power locks, tilt, CR, keyless entry, pwr. seat, factory warranty, Goldmist, 27,000 mi. #780751.....**Now Only $23,900**

2012 GMC Yukon SLT 4WD– 5.3 L. V8, auto, A/C, heated leather seats, backup camera, power liftgate, remote start, power seats, windows & locks, Black, 25,000 mi. #780911.....**Now Only $36,900**

2012 Kia Sorento LX AWD– 4 cyl., auto, A/C, pwr. windows, locks, and mirrors, alum. wheels, CR, tilt, CD, Dark Cherry, 22,000 mi. #123651.....**Now Only 22,500**

2012 Chevrolet Captiva Sport– 4 cyl., A/C, pwr. windows & locks, tilt wheel, CR, alum. wheels, Red, cloth interior, 22,000 mi. #780841.....**Now Only 18,900**

2012 Chevrolet Malibu LT– Chevrolet Certified Pre-Owned, 4 cyl., auto, A/C, PW, PL, pwr. mirrors, alum. wheels, tilt & telescopic steering wheel, OnStar, CR, 31,000 mi. #780781.....**Now Only $16,900**

2012 Jeep Liberty Sport 4WD– 3.7L V6, auto, A/C, PW, PL, tilt, cruise, aluminum wheels, steering wheel controls, Black, 17,000 miles, #780531.....**Now Only $19,900**

2011 Nissan Rogue S AWD– 2.5 L. 4 cyl., auto, A/C, pwr. windows & locks, tilt, economical AWD! Blue, 47,000 mi. #780861.....**$16,900**

2011 Chevrolet Impala LT–Chevrolet certified pre-owned vehicle– V6, auto, A/C, PW, PL, pwr. mirrors, aluminum wheels, White with cashmere cloth, 16,000 mi. #780401.....**Now Only $16,900**

2011 GMC Acadia SLT AWD– 3.6 L. V6, AT, leather heated seats, dual sunroofs, Bluetooth, climate control, remote start, alum. wheels, tilt and telescopic wheel, factory warranty, 26,500 mi. #780351.....**Now Only $31,900**

2011 Mazda CX-7 AWD– 4 cylinder turbo, auto, A/C, leather heated seats, power windows, power locks, tilt, CR, keyless entry, aluminum wheels, Must See! 30,000 miles, #780551.....**Now Only $20,990**

2011 Jeep Wrangler Unlimited Sport 4x4– 6 cyl., 6 spd. man., A/C, rear defroster, CD, Black hardtop, like new, only 11,500 mi. #780302.....**Now Only $25,900**

2011 GMC Sierra 1500 SLE Ext. Cab Z-71 4x4– 5.3 L. V8, auto, A/C, PW, PL, tilt, CR, aluminum wheels, tow pkg., keyless entry, Bluetooth, chrome steps, Black, 19,500 mi. #125881.....**Now Only $27,900**

2010 Chevrolet Aveo LS Sedan– 4 cyl., auto, A/C, Red, super economical, rated at 27 mpg city & 35 mpg hwy., only 43,000 mi. #117682.....**Now Only $11,900**

2010 Chrysler 300 AWD– 6 cyl., auto, A/C, leather seats, PW, PL, PS, aluminum wheels, beautiful car! 68,000 mi, #780472.....**Now Only $18,900**

2009 Hyundai Santa Fe SE AWD– 6 cyl., auto, A/C, heated seats, sunroof, power windows, locks & mirrors, alum. wheels, White, 37,000 mi. #124742.....**Now Only $18,900**

2009 GMC Acadia SLE AWD– V6, auto, A/C, center bucket seats, 7-passenger, power windows, power locks, alum. wheels, chrome steps, White, Ebony cloth, 44,000 mi. #124491.....**Now Only $23,900**

2008 Cadillac CTS– 6 cyl., auto, leather, power windows, locks, mirrors & seats, remote keyless entry, performance pkg., beautiful car! Crystal Red, Tan leather, 54,000 mi. #126132.....**Now Only $18,900**

2008 Ford F-250 Super Duty Ext. Cab 4x4– 5.4 L. V8, auto, A/C, power windows, power locks, tilt, CR, tow pkg., chrome steps, chrome wheels, White, only 35,000 mi. #130721.....**Now Only $20,900**

2008 Dodge Grand Caravan SXT– V6, auto, A/C, pwr. sliding doors, pwr. rear hatch, PW, PL, stow-n-go rear seats, White, 67,000 mi. #123694.....**Now Only $13,900**

2008 Dodge Nitro SLT 4WD– 6 cyl., auto, A/C, PW, PL, tilt, CR, alum. wheels, tow pkg., Sirius satellite radio, Blue, cloth interior, only 33,000 mi. #126162.....**Now Only $15,490**

2007 Hyundai Veracruz Limited AWD– 6 cyl., auto, sunroof, heated leather with memory, A/C, 3rd row seat, alum. wheels, rear temp. controls, super clean! Silver, 62,000 mi. #125371.....**$18,900**

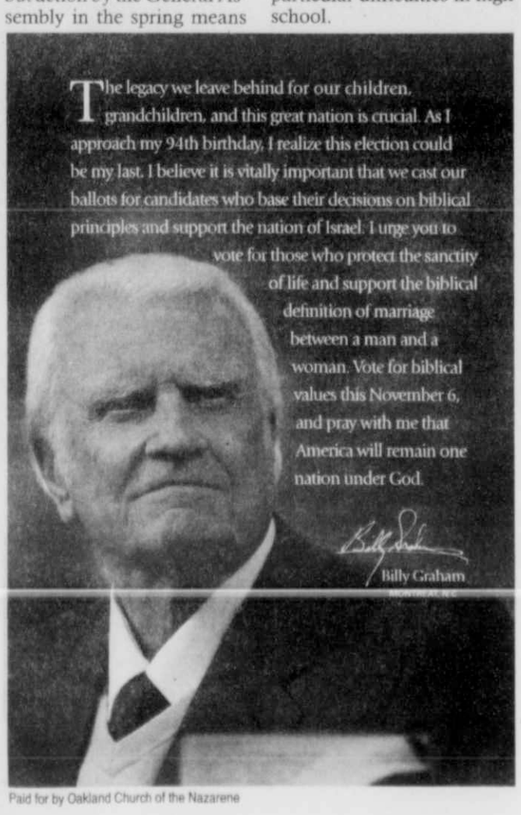
2007 Acura MDX SH AWD– 3.7 L. V6, auto, A/C, navigation, sunroof, heated leather memory seats, PW, PL, tilt, CR, alum. wheels, Silver, 119,500 mi. #123581.....**Now Only $15,900**

2005 Chevrolet Silverado 2500 HD Reg. Cab 4x4 with snowplow– 6.0 L. V8, auto, A/C, bedliner, tow pkg., tilt, ready to plow! 72,000 mi. #130711.....**$15,900**

TEAM ONE
Oakland, Maryland
Chevrolet Chevy Runs Deep
GMC We Are Professional Grade
BUICK THE NEW CLASS OF WORLD CLASS

301-334-9494
800-458-6695
www.teamoneauto.com
Mon.-Thurs., 8-7; Fri., 8-6; Sat., 8-2
12899 Garrett Highway, Oakland, MD
Across from Wal-Mart Super Center.
Minutes from Deep Creek Lake

We Are All-American and Proud Of It!
Look for our Giant Flag!
We support our country, troops & veterans with pride and honor.



Paid for by Oakland Church of the Nazarene

OAKLAND

DINNER

The Swanton Community Center will host an all-you-can-eat buckwheat cake, pancake, and sausage dinner on Saturday, Nov. 10, beginning at 4 p.m. The cost is $8 for adults, $4 for children 5 and older, and free for those younger.

UNITED METHODIST WOMEN

Swanton United Methodist Women meet every Tuesday of each month at the Swanton Community Center at 1 p.m. The next meeting is Tuesday, Nov. 13. All women are invited to attend.

OPERATION CHRISTMAS CHILD

Swanton Otterbein United Methodist Church is the drop-off site for the area's Operation Christmas Child boxes the week of Nov. 12–19. Anyone may drop off boxes all week long from 10 a.m. to noon or call Mary Lou at 301-387-6332 for a time. A truck will come haul the boxes away where they will be sent out to recipients.

BIRTHDAYS

Those celebrating birthdays in the area this week are Mary Lou Wilson and Rachel Duggan on Nov. 3, Kendra Rinard on Nov. 5, and Brandon Custer and Warren Wright on Nov. 7.

ANNIVERSARY

Tracy and Kendra Rinard and Steve and Debbie Sweitzer will celebrate their wedding anniversaries on Nov. 5.

SPORTS

Huskies' Rushing Attack Proves Too Much For Winless Indians

The Northern Huskies football team bounced back from a difficult loss last week to Allegany. The Huskies traveled to Berkeley Springs Friday evening, and were led by freshman Aaron Rodeheaver in an impressive varsity debut, prevailing 20-7.

After a scoreless first quarter, Rodeheaver scored early in the second quarter at the 10:06 mark on a 25-yard touchdown run. Justin Derato's extra-point conversion kick was successful, giving the Huskies a 7-0 lead.

Just seconds before halftime (0:13), Northern's Aaron Broadwater scored on a 1-yard touchdown run, and after a successful Derato kick the Huskies led 14-0.

The Huskies would extend their lead 20-7 in the third quarter when Broadwater scored his second touchdown on another 1-yard run with 3:31 left. The conversion kick failed.

Berkeley Springs would get on the scoreboard late in the fourth quarter when Preston Hovermale caught a 43-yard pass from Mark Cowles with 1:03 left in the game. The extra-point conversion kick by Zack Wise was successful, finalizing the score 20-7.

The Huskies dominated the ground game, out-rushing the Indians 378-72 yards.

Rodeheaver finished his debut with 139 yards and a touchdown. Northern was also led on offense by Jeremy Bender, who ran for 135 yards on 18 attempts. Defensively the Huskies were led by Meshach Metz and Rodeheaver, who each finished with seven tackles and an interception. Chris Miller had a fumble recovery.

Berkeley Springs finishes its season 0-10. Northern improved its record to 4-5 and travels to play rival Southern on Friday.

Kickoff is set for 7 p.m.

	N	BS
1st Downs Rush	16	4
1st Downs Pass	0	3
1st Downs Penalty	0	1
Total 1st Downs	16	8
Pass. Attempted	4	21
Pass. Completed	0	10
Pass. Intercepted	1	2
Yards Passing	0	120
Rushes-Net Yds.	57-378	23-72
Punts-Average	2-47	6-36
Fumbles-Lost	0-0	2-1
Penalties-Yds.	4-45	7-70
Total Offense	378	192

NORTHERN (20)
BERKELEY SPRINGS (7)

N	0	14	6	0	- 20
BS	0	0	0	7	- 7

Second Quarter

N - Aaron Rodeheaver 25 run (Justin Derato kick), 10:06.

N - Rodeheaver 1 run (Derato kick), 0:13.

Third Quarter

N - Aaron Broadwater 1 run (kick failed), 3:31.

Fourth Quarter

BS - Preston Hovermale 43 pass from Mark Cowles (Zack Wise kick), 1:03.

Turkey Season Slated To Open This Saturday

Maryland's fall turkey season will open this Saturday, Oct. 27, and continue through Saturday, Nov. 3. Fall turkey hunting is only permitted in Garrett, Allegany, and Washington counties, with a bag limit of one turkey per hunter.

Complete regulations, turkey check-in procedures, and information on public land hunting opportunities is located online at dnr.maryland.gov/huntersguide or in the 2012-2013 Maryland Guide to Hunting & Trapping issued with each hunting license.

Maryland DNR Closes 2012 Black Bear Hunt

The Maryland Department of Natural Resources (DNR) closed the 2012 black bear hunting season at 9 p.m. on Friday, October 26, finalizing the hunt in five days. The DNR reported 92 bears to mandatory check stations in western Maryland. Garrett County reported 82 bears, with Allegany County reporting 10.

This year 4,027 hunters applied for a permit, but only 693 hunters participated. Of the bears taken, 67 percent were taken on private land. The average live weight of bears taken this year was 160 pounds. John Fink of Oakland took the largest bear of the season, a 452-pound male.

The Maryland Natural Resource Police (NRP) charged 22 individuals with violations during the black bear season. Charges included failure to wear fluorescent orange clothing, hunting bears with aid of bait, and baiting on state-owned land. The individuals sited that reside in Garrett County were Paul Alfred Bittinger of Oakland, Larry Nesline of Bittinger, William Matthew Hebler of Swanton, Franklin Paul Skiffer of Swanton, and Donald Lee Upole, Sr. of Oakland.

For more information on Maryland's black bear hunt, one may visit the DNR Wildlife and Heritage service page at www.dnr.state.md.us/wildlife.



LOCAL CHEER TEAM ATTENDS REDSKINS' "SPIRIT EXPLOSION" – Eleven students from Brenda's Body Shop joined dozens of other dancers from the metropolitan area to perform the Washington Redskins Cheerleaders Spirit Explosion during the halftime at the recent game against the Atlanta Falcons. The dancers gathered at the FedEx stadium the day before for an intensive five-hour workshop to learn the halftime show. Every year during the month of October the NFL supports breast cancer awareness by wearing pink cleats and game gloves. The Spirit Explosion and cheerleaders all used bright pink pompons to support the ongoing theme. "Our group was introduced to this event back in 2008 when Bethany (Savage) Hammer, a former student, was a Redskin cheerleader," said Brenda Brosnihan, coach and owner of the shop. "The Spirit Explosion is a fun way for the girls to see the behind the scenes of a stadium, experience the dancing fun with the cheerleaders, and perform before a crowd three times the size of Garrett County. It's a pretty awesome experience." She added that they also were able to visit with Oakland woman currently serving as a Washington Redskin cheerleading ambassador, Samantha Griffin. Pictured at the event in the front row from left are Sara King, Jennifer Feaster, and Kellie Shotwell. In the second row, same order: Shannon Miller, Samantha Swift, and Jena Janoske. Third row: Lauryn Glotfelty, Brooke Miller, Mariah Riley, Morgan Sechler, Rachel Scott, and Brosnihan.

Southern Boys' Soccer Team Falls To Smithsburg In Class 1A Playoff Match

The Southern Rams Boys' Soccer team traveled to Smithsburg Friday evening in the first round of the Maryland Class 1A West Playoffs. Smithsburg's Adler Garrett recorded a hat-trick of three goals to lead the Leopards past the Rams, 3-2.

In minute 13 of the game, Garrett put the Leopards up 1-0 on a goal assisted by Marshall Keely.

The Rams' Alex Fike scored a goal in minute 29, when he was assisted by Austin Graham to tie the match, 1-1.

Just one minute before halftime, Garrett would score his second goal on a penalty kick, giving Smithsburg a 2-1 advantage at the half.

The Southern Rams would again fight back 17 minutes into the second half. Brandon Scheffel scored an unassisted goal, tying the score, 2-2.

Smithsburg's Garrett would complete his hat-trick with the potential game-winning goal just three minutes later. The goal was assisted by Ryan Bolton, finalizing the score, 3-2.

With the win, Smithsburg improves its record to 2-13 and will travel to play Allegany on Monday or Tuesday. The Southern Rams finished their season 2-9.

Despite Great Season, Rams Fall To Miners in CAYFL Div. II Championship

The Oakland Rams faced off against the Mountain Ridge Miners on Saturday at Greenway Avenue Stadium in Cumberland. The Miners capped off a perfect undefeated season with an 18-0 win in the Cumberland Area Youth Football League's Division II Championship.

The Miners' Karson Robinette scored two first-half touchdowns, and Elisha Llewellyn scored the only touchdown of the second-half. Llewellyn was named the Most Valuable Player of the championship game, and Robinette was later named the Most Valuable Player for the season.

Robinette ran for a 25-yard score in the first quarter and a 2-yard run in the second quarter, leading the Miners to a 12-0 halftime lead.

The Miners' Devin Dinicola threw a 45-yard touchdown pass to Llewellyn in the fourth quarter to finalize the score at 18-0.

For Oakland, Alex Horner and George Zimmerman were standouts on offense, while Korey Mitchum and August Uphold led the defense. For the Miners, Hunter Harris and Corey Hunter stood out on offense. On defense, Gavin Murray had two interceptions.

The Miners finished the season with an overall record of 8-0. This was the Miners' first championship and first undefeated season at the Division II level.

The championship game and Miners' season was dedicated to Mya Elizabeth Harris, one of the team's cheerleaders, a sister to player Hunter Harris, and daughter of coach John Harris. Mya died on May 30 at the age of 9 of cystic fibrosis.

Patriots Run The Show, Down Steelers In CAYFL Division I Little Super Bowl

The Northern Steelers and Personal Best/Hartley's Pizza Patriots squared off on Saturday at Greenway Avenue Stadium. The Patriots won in lopsided fashion, 48-18.

Although the Steelers conveyed a potent passing attack, the Patriots dominated in all aspects of the game, led by Braydon Poling, who scored three times, and Brayden Brown scored twice for the victor.

Poling scored the first two touchdowns on 3-yard and 8-yard runs to give the Patriots the early lead in the first quarter, 12-0. The two-point conversion kicks were unsuccessful.

A heavy-scoring second quarter was started when the Patriots' Luke Hamilton scored on a 15-yard run to extend the lead 18-0. The conversion kick was no good.

Northern finally got on the scoreboard when Logan Yommer connected with Nate Durst on the first of three times the teammates would find the endzone through the air. The touchdown pass would cover 23 yards, cutting into the lead 18-6. The two-point kick was unsuccessful.

The Patriots would soon score again with Brown rushing in from 18 yards. Trent Groves would tack on the conversion kick and increase the lead 26-6.

Poling would score his final touchdown on a 20-yard dash into the endzone. The two-point conversion kick by Groves was successful. The Patriots lengthened the lead 34-6.

Northern cut into the lead when Durst hauled in a 29-yard touchdown pass from Yommer. The conversion kick failed, and the Patriots would take a commanding 34-12 lead into the locker room at halftime.

Brown scored his second touchdown to kick off the third quarter on a 20-yard tear for the Patriots. Groves' kick was successful, extending the lead 42-12.

The Steelers would continue to fight despite the 30-point deficit. Yommer threw his third passing score of the game to Durst, this one covering 16 yards. The two-point conversion kick failed, decreasing the lead to 42-18, Patriots.

The Patriots would squeeze in one last score in the third quarter with Tater Hess' 18-yard run. The extra point was no good, finalizing the score, 48-18.

For Northern, Yommer led the offense with 178 total yards and three passing touchdowns. Durst was a standout on both offense and defense, scoring three touchdowns and recording 10 tackles. The defensive unit was also led by Austin Evans with six tackles, and James Lewis, who recovered a fumble.

The Northern Steelers finish the season with a 7-3 record. The Steelers' coaching staff commend the offensive linemen for all their hard work and dedication this season. Those linemen include Ryan Weimer, Matt McKenzie, Nick Harris, Bryce Jones, John Brenneman, James Lewis, Richard Ravenscroft, and Brady Fratz.

Mtn. Ridge To Host NHS, SHS Soccer Playoffs

Because of the recent inclement weather provided by Hurricane Sandy, today's Northern boys' and Southern girls' Maryland 1A West Region soccer quarterfinals will be played at Mountain Ridge High School.

The soccer tripleheader will kick off as the Northern Huskies host Boonsboro in the boys quarterfinal at 4 p.m. The Southern Rams host Brunswick in the girls quarterfinal at 6 p.m. At 8 p.m., Mtn. Ridge hosts Allegany in another girls' quarterfinal match.

Unbeaten Miners Sneak By Rams in Girls' Soccer Match

The Southern Rams girls' soccer team traveled to Frostburg Thursday to attempt what no other team has been able to do so far this year. The Rams squared off against an undefeated Mountain Ridge Miners looking to close out their regular season, succeeding 1-0.

In a game shortened by inclement weather, the lone goal of the game was scored by the Miners' Lexi Metz on an assist from Anna Broadwater with 26:54 left in the first half.

The Rams' Annie Martin had three saves, while the Miners' Chelsea Muir stopped four. For Southern seniors Annabelle Hegeman, Carlie Lewis, and Haylee Wilson, this was their last regular season home match.

The Miners' 1-0 victory would propel them to the number 1 seed and a first-round bye in the Maryland class 1A west playoffs. Their record improves to 12-0-1 overall, and they will host Allegany.

Southern falls to 7-5 to finish the regular season, and will host Fort Hill on Tuesday at 7 p.m.

Editor's notes: This article was written in last week's newspaper, but incorrectly stated that Southern had won the match rather than Mountain Ridge. The error is regretted.

Huskies Edged Out By Campers In Girls' 1A Playoff Soccer Match

The Northern girls' soccer team concluded its season Thursday, hosting the Maryland 1A West Region Playoff match versus Allegany, losing 2-1. Northern finishes the season 7-7-1 after losing three of its final four matches.

The Campers' Ashleigh Eisentrout scored the first goal of the evening, unassisted at the 27:54 mark. Allegany would hold onto the 1-0 advantage through the first half.

The Huskies' Callie Vernon started the second half quickly, scoring an unassisted goal just 1:05 into the half. The 1-1 score would not last long.

Allegany's Courtney Landis booted the potential game-winning goal on a corner-kick by Eisentrout with 29:46 left in the match.

Northern had plenty of chances, outshooting the Campers 14-6, but could not take the lead at any point in the match. For Allegany, Tori Bohrer had 13 saves while Chloe Werner had four for Northern.

The Campers improved their record to 7-8 and will travel to Mountain Ridge on Tuesday.

Rams, Huskies To Play Football At Mtn. Ridge

The Northern-Southern football game, originally scheduled to be held Friday at Southern, will now be played Saturday at 1 p.m., at Mountain Ridge. This cross-county rival game is the final regular season contest for both teams.

12th Annual M&T Bank All-Star Soccer Classic Set

M&T Bank will hold its yearly all-star classic on Sunday, Nov. 18, at Mountain Ridge High School. The girls' match will start at 1 p.m., followed by the boys' contest at 3 p.m.

The all-star classic will feature players from the local area consisting of Garrett and Allegany counties, Mineral, Hampshire, and Grant counties in West Virginia. Pennsylvania area school selections will also be featured.

Coaches are asked to select players and submit the information to Steve Amann by email at sdalamann@msn.com or by phone at 301-707-9641.

The teams are allowed to select up to three players per team (top two teams in areas may select up to four). The girls match has been low in numbers the past few years and coaches are asked to contact Amann as soon as possible.

DENIED SOCIAL SECURITY?
CALL
KIRKWOOD & ROGERS, P.A.
Experience You Can Trust
KEYSER 304-788-8080
CUMBERLAND 301-759-4040
• SERIOUS PERSONAL INJURY
• WORKERS' COMPENSATION

Cynthia D. Parks, DDS, PLLC
specializing in:
PEDIATRIC DENTISTRY
601 Venture Drive
Suite 200, Morgantown, WV
304-777-4114
Hospital privileges at Garrett County Memorial Hospital and Mon General Hospital
(No referral needed)

Radiator Leaking?
Engine overheating?
Radiators Cleaned & Repaired
(including aluminum)
Garrett Automotive
301-387-6148

Garrett County Habitat for Humanity
Celebrate the Holidays with a beautiful Habitat Wreath
Wreaths will be available for pick up at the Habitat office December 5th
Habitat is offering beautiful 20" – 22" Fraser Fir Wreaths. The wreaths come complete with a red velvet bow and a thank you card featuring some of our Homeowners.
The cost of the wreath is $21 and can be shipped for an additional cost. All profit from the sale of wreaths goes directly to our home building program. Habitat's primary mission is to build decent, affordable homes for those in need.
All orders must be placed by November 16th.
You can order by mail, email, phone or fax.
Habitat@garrettcac.org
Phone: 301-533-0600
Fax: 301-533-0800
PO Box 363, Oakland, MD 21550

PERSONAL INJURY CRIMINAL PROPERTY FAMILY LAW
LAW OFFICES OF
Angela Blythe
Attorney at Law
Admitted to Maryland & West Virginia
Teddy Wolf
Attorney at Law
Admitted to Maryland, Oregon, & U.S. Patent Bars
Patent Law DWI Assault Mortgages Deeds Wills Divorce/Separation Custody/Visitation Child Support
3 South Third Street Oakland Maryland 21550
T: 301-334-3522 F: 301-334-3625
angelablythe@verizon.net • tedwolf@verizon.net

You're Invited...
Come and join us as we say farewell to
Pastor Randy and Cindy Richardson
Sunday, November 4, 2012
2:00-4:00 p.m.
at Emmanuel Lutheran Church
Bittinger, MD
(just past Bittinger Fire Hall at intersection of Brenneman and Maynardier Ridge Roads)
Light Refreshments will be served
Everyone welcome to attend!
Randy has served as the pastor of Bittinger Lutheran Parish for 6 years and will be missed.

Replacement Windows
$189 Installed
Any Size White Vinyl Double Hung Insulated
COMPARE AT $600
GOOD HOUSEKEEPING
*Maximum size 4ft. x 6ft. Ask for details.
FREE IN-HOME ESTIMATES
814-444-0189
www.WindowWorld.com
0% FINANCING AVAILABLE
"Not only do we stand behind our windows... we stand on them!" -Matt Livingood, Locally Owned & Operated
Window World "Simply the Best for Less"
WINDOWS • SIDING • GUTTERS • DOORS
#PA062252 #MD102197

NEW HOME CONSTRUCTION
Custom MODULAR HOMES
Ready to build your dream home? Call us today!
Free Custom Floor Planning!
HUMBERSON HOMES INC.
McHenry, MD 21541
301-387-6976 or 800-457-6777
www.humberson.com
25254 Garrett Highway
McHenry, MD 21541
MHBR NO 305





HUNTIN' COUSINS Sarah Krause, left, and Brenda Cosner were both successful on the first day of muzzleloader season. Sarah, a sophomore at Clear Spring High School, bagged this doe while hunting with her dad Mike Krause on the Glotfelty family farm near McHenry. She is the daugher of Mike and Joyce Krause and the granddaughter of Joyce Glotfelty Krause and the late Glenn Krause. Brenda harvested this 6-point on the same property.



DROPPING HIS FIRST BUCK while hunting with his dad on Oct. 19 was 11-year-old Devin West. He bagged this 6-point that morning before heading off to school.



THIS 10-POINT TROPHY was taken October 20 by Kody Bentley on the property of his great-grandfather Emerson Fike. A resident of Sunnyside Road and a student at Southern High School, Kody was using a .50-caliber muzzleloader that belongs to his grandfather Helton Bentley, and he was hunting with his father Mike Bentley.

Conservation Groups Call For Changes At Criterion Wind Site

A coalition of eight conservation organizations, including the local group Save Western Maryland, has called on the U.S. Fish and Wildlife Service (FWS) to make changes at a wind energy facility in Garrett County to reduce bird and bat mortality. According to recent data, the 28-turbine Criterion Wind Project in Garrett County now ranks as the deadliest to birds in the United States on a per-turbine basis.

The other seven environmental groups calling for action are American Bird Conservancy, Friends of Blackwater, Allegheny Highlands Alliance, Friends of Beautiful Pendleton County, Laurel Mountain Preservation Association, Allegheny Front Alliance, and West Virginia Highlands Conservancy.

The request comes in response to an FWS call for comment on three documents concerning the project, published in the Federal Register: a draft Environmental Assessment, which assesses the existing and potential environmental impact of the project; an application for an Incidental Take Permit, which is required under the Endangered Species Act when activities will likely result in the killing or disturbance of a threatened or endangered species – in this case, the endangered Indiana bat; and a proposed Habitat Conservation Plan, which must be completed before a take permit is issued.

"I cannot imagine that the state of Maryland is proud of the fact that the first commercial wind power project in the state – a short drive from our nation's capital – is the most deadly for birds in the entire country," said George Fenwick, president of American Bird Conservancy. "This is a terrible precedent for the state; something their wildlife leaders probably find to be very embarrassing and in need of corrective action by the federal government."

"This project is a realization of a worst-case scenario," said Eric Robison, co-founder of Save Western Maryland. "This is why Save Western Maryland sued over the project in 2010, because of fears that bat mortality could be very high. As things have turned out, bat and other wildlife mortality, especially for birds, is far worse than expected."

"Bats are getting a brutal one-two punch here," said Judy Rodd, executive director of Friends of Blackwater. "They are already suffering huge losses from white-nose syndrome, so if they continue to face high losses at the state's wind projects, the environmental consequences to the state could be significant. Bats eat massive numbers of insects that are agricultural pests, so when you lose the control they provide, you are left with a choice between two very negative alternatives: either suffer agricultural losses or use more insect-controlling poisons on crops."

The primary concerns identified by the groups are in relation to the violation of four federal environmental statutes – the Endangered Species Act (ESA), National Environmental Policy Act (NEPA), Migratory Bird Treaty Act (MBTA), and the Bald and Golden Eagle Protection Act (BGEPA). The groups assert that:

1. The Habitat Conservation Plan is not based on the best available science, in violation of the ESA;

2. Preparation of an Environmental Assessment is inadequate, and a full, more comprehensive Environmental Impact Statement is warranted under NEPA;

3. The Service's Draft Environmental Assessment does not adequately analyze alternatives, in violation of NEPA; and

4. Without appropriate authorization, birds killed at Criterion will be in violation of the MBTA and BGEPA.

The turbines are located along the ridge of Backbone Mountain.

In response to a lawsuit brought by Save Western Maryland and other interested parties, Criterion agreed to seek an Incidental Take Permit for Indiana bats to comply with the ESA. During its first full year of operation (2011), Criterion conducted daily monitoring for bat and bird mortality between April 5 and November 15.

Although no Indiana bat deaths were confirmed, Criterion estimates that the project killed approximately 1,093 other bats (39.03 bats per turbine) and 448 birds (16.01 birds per turbine). This rate is described in the draft Environmental Assessment as the highest per-turbine bird mortality ever estimated at a studied wind project in the United States, and as the highest per-turbine bird mortality ever documented in North America.

Based on the 2011 data, Criterion estimates that if the project did not take steps to reduce the number of bats killed, it would result in between 13,238 and 26,477 bat deaths, and approximately 8,960 bird fatalities during the expected 20-year operational life of the project. Each bird death is a distinct violation of the MBTA, a strict liability statute that prohibits the killing of birds even when the killing is unintentional.

Find us on Facebook!
Sincell Publishing Company/The Republican Newspaper

Petition EPA

Continued from Page A-1

to TRI. Why shouldn't oil and gas companies be required to report these toxic releases under our Right-to-Know laws, like so many other industries already do?"

The oil and gas extraction industry is a vast and growing industrial sector, operating in most states across the U.S. Oil and gas industry processes extend from well exploration to production and processing up to the point at which the natural gas is ready for transport to market or oil is ready for transport to a refinery. The advent of fracking has allowed the industry to grow even more rapidly in the last decade, but with the addition of greater amounts and volumes of toxic chemicals, more wastes, and a much bigger environmental footprint, according to these organizations.

"As a mother, wife, community member, and individual suffering health issues caused by breathing toxic emissions, such as benzene, from a natural gas compressor site, I am very concerned about the impact the oil and gas industry is having on human life and the environment," said Pam Judy, a resident of Carmichaels, Pa. "I am dismayed that there is not an adequate federal disclosure requirement that would provide individuals with the information necessary to make decisions regarding their health and safety."

Data on the oil and gas industry, including fracking, points to a large toxic footprint, Judy said. EPA has estimated that the industry emits 127,000 tons of hazardous air pollutants every year, including benzene, xylenes, and hydrogen sulfide – more than any other TRI industry except electric utilities. EPA investigations of natural gas development in Pavillion, Wyo., and Dimock, Pa., found toxic chemicals and methane present in groundwater and drinking water wells. A Congressional report based on industry data found that the industry regularly uses products containing at least 45 TRI-listed toxic chemicals, the most common of which are methanol, 2-butoxyethanol, and ethylene glycol.

"I don't just work with Powder River Basin Resource Council members in Pavillion, Deaver, and Clark, Wyo., who are severely impacted by contamination from oil and gas development. I also live with it," said Deb Thomas, Powder River Basin Resource Council organizer and resident of Clark, Wyo. "For those of us who fear our health is being affected by this industry, disclosure of the chemicals and constituents used during development is extremely important. We need to know what we're being exposed to so that physicians can diagnose and treat our health problems and we can make informed decisions about staying in the communities we live in. It is a human right to know what toxic materials are being stored and used where we live and work."

The industry is one of the few energy or extraction sectors that do not report to the TRI, while electric utilities, coal and metal mining operations have all reported to the TRI for nearly 15 years.

The oil and gas extraction industry is also uniquely exempt from many key provisions of major environmental laws, including the Clean Water Act, the Safe Drinking Water Act, and the Resource Conservation and Recovery Act.

"Western Maryland currently has the highest targeted amount of shale gas within the state, and development activities will likely be centered in rural communities like Garrett County," said Eric Robision, CitizenShale president and a resident of Garrett County. "Unfortunately, the county does not have the information or ability to address the storage of large volumes of chemicals, which may appeal to companies looking to stage drilling and processing activities within Maryland. "The reporting provided by the TRI would allow Garrett County residents to, first, be informed and, second, be prepared."

The petition requests that the industry's facilities report their releases of toxic chemicals to the TRI, as electric utilities and coal mining already do. The reporting requirement is annual, procedural, and requires disclosure. According to the various spokespersons for these organizations, these reports would provide a valuable resource to communities, lawmakers, and the companies themselves.

An example given was, if a gas company were to propose a facility in a municipality, a community member or local decision maker could pull up the company's past TRI reports and judge whether the facility would be a good neighbor. Or the company itself could compare its releases against other facilities and determine whether it is in line with the industry standard.

"Above all, the petition would serve a fully informed public and industry responsibility," stated Robison.

The TRI was enacted in 1986 as Congress's response to the Bhopal disaster that exposed hundreds of thousands of people to toxic chemicals. The TRI requires each industrial facility to report annually on its releases of over 650 TRI-listed toxic chemicals to the air, land, water, landfills, treatment plants, and other sites. The reports published in the inventory are available online.

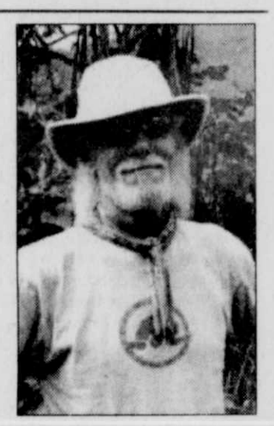
Grants Awarded

Continued from Page A-4

by the state of Maryland. Established in September 2011, its mission is to engage public and private partners in the commitment to preserve historical, cultural, and natural resources for sustainable economic development through heritage tourism.

This project has been financed in part with state funds from the Maryland Heritage Areas Authority. For more information, persons may visit http://www.visitdeepcreek.com/pages/HeritageArea.

Skylstad To Offer Presentation On China At Garrett



PETER SKYLSTAD

The Joan Crawford Lecture Series at Garrett College will continue with a presentation on China by Peter Skylstad, Garrett College professor of Natural Resources and wildlife technology, on Wednesday, Nov. 7, from noon to 1 p.m. in the GC auditorium.

Skylstad, who traveled in China during the past summer, will speak about the unique manmade and geographical features he studied while there, as well as the diversity of the reptiles and amphibians of the region. His lecture will be illustrated by slides of the areas he visited.

This presentation on China and all lectures in the Joan Crawford series are free and open to the public. A complete listing of the presentations can be found at www.garrettcollege.edu or by calling series coordinator Beth Luers at 301-387-3020.

Bingo! NOTICE
The Deer Park Volunteer Fire Dept.
BINGO
for Sat., Nov. 3
HAS BEEN
CANCELLED

Unclutter Your Life!
Jack's Junk Removal
We clean attics, basements, garages – we'll haul away anything
Reasonable rates
301-859-0907 – We Buy Stuff!

Cindy Downton
Current School Board Member and Upcoming Candidate
Devoted to maintaining excellence in Garrett County
While on the Board of Education
Worked to maintain teaching jobs in the face of major budget cuts
Went to Annapolis to lobby the legislature for increased funding for the county
During my one and one-half years on the board, I have worked with 3 superintendents, and helped select the current superintendent
Although our student numbers are dropping, our expectations never go down. We have one of the top school systems in a state which has been #1 in education for three years. Every day, in our classrooms, great things are happening with our students. I am committed to supporting the teachers, students and parents, as well as the Superintendent and our support staff in ensuring that our children are academically engaged every day. I ask for another four years to pursue that goal.
Friends to Elect Cindy Downton, Susan Frickey, Treasurer

MT. TOP GLASS & MIRROR
www.mttopglass.com
HUGE Auto Glass Inventory!
The BEST Auto Glass Prices!
THE CLEAR CHOICE!
100% Satisfaction Guarantee
Approved by all major Insurance Companies
Convenient In-Shop or Mobile Installations
1 mile west of Oakland on Rt 39
301-334-3050
Got Insurance?
we'll waive up to $100 on your windshield deductible!
#1 Glass Company for 25 Years
VISA DISCOVER

HORSE & LIVESTOCK TRAILERS
IN STOCK!
GARRETT AUTOMOTIVE
301-387-6148

ANNUAL
FALL FEEDER CATTLE SALES
FRIEND'S STOCKYARD INC.
376 Stockyard Road, Accident, MD
Saturday, November 3
Sales Start at 7:00 p.m.
All breeds and types will be accepted!
Cattle MUST be in barn by 5:00 p.m.
Either buying or selling, this will be the sale you won't want to miss!
FOR MORE INFORMATION, CALL:
Barn: 301-746-8178 Cell: 301-616-5156

ROUNDS HOME IMPROVEMENT, LLC MHIC: 104661
Building a Future, Remodeling a Dream
TREE REMOVAL
STORM REPAIR
NO job is too small.
240-362-4454
AROUNDS90@GMAIL.COM
P.O. BOX 776 • GRANTSVILLE, MD 21536

The Locked Door Express! in LaVale, MD!
20% OFF Your In-Store Purchase and A FREE Adult DVD With Purchase thru Nov. 7th!
Best selection of Adult Toys, DVDs, Magazines & Novelties
Risque Lingerie & Bodystockings!
Plus Size too!!
We Carry the Fifty Shades of Grey Book Series!
All Presented To You In A Decent & Pleasant Atmosphere!
A Fun Store For Adult
You must be 18 years of age to enter our store!
LaVale: 1227 National Highway – Monday – Saturday 11AM - 8PM, Sunday 12NOON - 5PM – 1-240-362-0001
Hagerstown: 1300 Dual Highway – Monday – Saturday 10AM - 9PM, Sunday 12 NOON - 6PM – 1-800-561-SEXY (7399)
I-68 East to Exit 40, turn left at light, go two lights and turn left onto National Hwy, 1/4 mi. on right across from Staples.
Over 21 Years in Business Says it All with our Hagerstown Store "The Locked Door!"
Check Out www.lockeddoor.com
Our 20,000 Item Adult Web Super Store!



HERRINGTON MANSION RED CROSS TOUR – The American Red Cross (ARC) Home for the Holidays House Tours will take place in early December, and this year will include the Herrington Mansion, located along Herrington Manor Road. Carl DelSignore, owner of Buffalo Coal Company, commissioned William Young, an "old Army buddy," to build the house in 1983. Young completed the construction In 1986. A trophy room constructed of native Garrett County wild cherry wood, specially built to display DelSignore's mounted wild game animals captured in Africa. DelSignore died just before the house was completed, and it remained vacant and unfurnished until 1995. At that time the estate, which includes 2,000 acres, was purchased by a private family who furnished the home and made significant improvements, including landscaping. The original cherry woodwork and cabinets as well as the imported Italian marble columns still remain. Recently renovated and fully redecorated, the 17,000 square foot estate now features 43 rooms and can accommodate up to 34 guests, with 10 bedrooms and 10 full bathrooms. Other features include an indoor swimming pool, game room, ballroom, home theater, outdoor fountain, and an 11-acre catch and release fishing pond with an island and gazebo. The ARC tours will include three other homes and one church. There will be raffles at each site, and other special attractions. The times for the tours will be from 4 to 9 p.m. on Dec. 7 and from 10 a.m. to 3 p.m. on Dec. 8. Tickets for the tours will be $10 per person, and are available at several locations, including Gregg's Pharmacy and Jan Florist in Oakland, and Deep Creek Pharmacy in McHenry. Other ticket outlets will be announced.

Notes From Bittinger

by Joan Glotfelty Sussman

Could many Americans still believe that males are naturally superior to females? No matter how many high performing women are visible in our society? But I guess a few white working-class men still feel threatened by female competition. Unfortunately, many people think that when Thomas Jefferson wrote, "All men are created equal," he deliberately left out half of the population.

The culture in the mid-18th century was very much a male-dominated society. Women during our founding years were basically just unpaid slaves for their male master – either their father or husband. They had no legal rights, and were not able to inherit anything or engage in contracts of any kind. They were pet birds in a cage, which was only rarely a gilded cage. All work, effort, and attention to the home and families rested on the women. Not in any way were they equal partners.

One rare exception was the relationship between John and Abigail Adams.

Only in the late 1800s did females take any steps toward equality. It took early feminists a half century to even get voting rights.

There is a new movie about an important subject: dyslexia. I might have a minor case of it. When children suffer from it, sometimes in the earliest part of their education they are regarded as having low intelligence. When they are first forming their self-concepts, that can have a lasting impact on their education.

It will be a minor relief from politics to have a hurricane running up the Atlantic Coast. It might even cause a major snow event along the Appalachian Mountains, like here and Ohio.

I am fully enjoying the World Series as a break from the coverage of the election. Then during the first few days of November, a huge mood booster for me will be the Breeder's Cup, the series of championship horse races.

There are few things as beautiful as a thoroughbred race horse in its best form, and there are many interesting people around them – not just their rich owners. Sure, there have been several top female owners for many decades. But the working-class people in horse racing are quite diverse, of various races, backgrounds, and even genders.

One top trainer that I used to see almost every day in my job was once a gold medal winner in Grand Prix jumping in the Olympics. He was based in Maryland, and was sheer "eye candy" for females. He still is, even if he now has gray hair. But he was also simply a fine horseman. This is not always true of leading trainers, nor in the top-flight jumping scene, where ego dominated.

My least stressful television viewing is "British Antiques Roadshow" – other than how it shows how the ruling class in Great Britain is able to capture the most wealth and obtain the most beautiful objects available across the globe. So a slightly beat-up silver cup is now worth about 70,000 pounds.

The show is often set in some wonderful part of the British Isles, full of history, wonderful culture, and lovely scenery. And it often gives the viewers significant historical details – like the fact that Winston Churchill was a fine artist as well as being among the top statesmen in the world.

Happily, now it is time for another World Series game. Poor Lesa Whittemore, who is a long-term, maybe lifelong, fan of the San Francisco Giants, has a dreadful eye infection. She must stay in bed in a fully dark room, so she can't enjoy her team in the World Series. She is very miserable.

I really did not expect that on a Saturday morning simply turning on my television would cause me to feel horrible depression. It is not the content of programming. Mostly it was from the ads.

I turned my television to the National Baseball League Network. What a treat that I got a story about how a very young Pirates pitcher, Steve Blass, helped the Pirates win a 1971 World Series. I remember that moment when the Pirates finally put away the Baltimore Orioles.

Maybe you are among the Americans who believe PBS doesn't deserve federal financial support. I do not agree with that. You can see what a valuable service they provide.

Oh no, the Weather Channel predicts perhaps two feet of snow will fall in West Virginia counties. That means we can expect similar here. But when you read this, it already happened in the early part of the week. At least

Continued on Page A-18

PUBLIC NOTICES

PUBLIC NOTICE

The Deep Creek Watershed Board of Zoning Appeals will conduct a public hearing on Thursday, November 15, 2012, starting at **7:00 p.m.** in the County Commissioners' Meeting Room, Second Floor, Courthouse Annex, Oakland. The Board will review the following docketed case:

1. VR-698- an application submitted by Kyle Newsome of Red Run Lodge, LLC, for a Variance to allow the continuation of a non-conforming use (restaurant) beyond the two-year timeframe prescribed in the zoning ordinance. The property is currently vacant, but has historically operated as a restaurant. The property is located at 175 Red Run Road, tax map 57, parcel 41 and is zoned LR 1.

Interested persons are invited to attend. **Please enter the building from the Alder St. entrance.** 11/1-8(2)

By the authority of the Board of Zoning Appeals

PUBLIC NOTICES

CHILD FIND ANNOUNCEMENT

State and Federal laws require that the Garrett County Board of Education provide free and appropriate educational programs for all children with disabilities living in Garrett County.

Services which can be provided by the Board of Education include evaluation and direct services in speech and language therapy, physical therapy, occupational therapy, developmental skills for preschools and academic help for children of school age. These services are provided through the Special Education programs to all students who qualify.

If you know of any individuals with a disability ages birth through twenty-one years of age who are not receiving educational programs, please contact:

Ms. Jennifer Kotulak
Supervisor of
Special Education
Garrett County
Board of Education
40 South Second Street
Oakland, MD 21550
11/1-15(3) **301-334-7655**

PUBLIC NOTICE
Application for Surface Coal Mining
Performance Bond Release

Tri-Star Mining, Inc., 2278 Michael Road, Barton, Maryland 21521, 301-463-6665, has applied for the release of performance on Permit No. **SM-03-444**, issued on August 19, 2003, located in Garrett County near Barton, Maryland, MD GRID N635,000 / E227,000 for the amount of $105,000 from a total bond of $192,000 posted as a Certificate of Deposit. The application for release is based on the completion of reclamation of areas as follows:

35 acres of Phase 1 at $3,000/acre - $105,000

The acres were backfilled and planted during September 2012 to an undeveloped land use in compliance with the Maryland Regulatory Program and the approved mining and reclamation plan.

Written comments or objections or a request for an informal conference may be filed with the Bureau of Mines, 160 South Water Street, Frostburg, MD 21532, until **December 22, 2012.** 11/1-22(4)

LARGE ESTATE AUCTION
FRIDAY, NOV. 2, 5:30 P.M.
MERCHANDISE HAS BEEN MOVED TO JIM REXROAD'S FARM, BRUCETON MILLS, WV. I-68 TO EXIT 23. RT. 26 N. TO BRANDONVILLE. FOLLOW AUCTION SIGNS
GO TO **AUCTION ZIP.COM ID # 22188** FOR LISTING & PICTURES
AUCTION HELD BY
REXROAD AUCTION SERVICES, LLC
BRUCETON MILLS, WV
FOR INFORMATION CALL
JIM - 304-276-9223 • TODD - 304-288-7079
OFFICE - 304-276-0374
10/25-11/1(2)

QUARRICK EQUIPMENT & AUCTIONS
Rt. 119 Gallatin Ave. Exit west on Bute Rd. 2¼ miles on right.
Open daily for business. Tractor & equipment sales. Auction service available.
Consignment auctions of farm tractors, equipment, light industrial, lawn & garden, tools & more the *first Thursday of every other month*. Consignments welcome! Doing business for 18 years. Visit our web site for lists & pictures @ www.quarrickauction.com.
Tony Quarrick & Sons
168 Quarrick Rd.
Uniontown, PA
724-439-1621
QUARRICK
EQUIPMENT & AUCTIONS
INC.

PUBLIC AUCTION
OF ACREAGE REAL ESTATE
Saturday, Nov. 3, 11 a.m.
Located near 900 Walnut Bottom Rd., Swanton, Md. From Oakland take Maryland Highway (Md. Rt. 135) east approx. 14 miles to Walnut Bottom Rd. then 0.9 mile to property.
110 acres, more or less of wooded and vacant land. Property consists of two 2 tracts, 50 ac. & 60 ac. Property is adjacent to Potomac State Forest, offering access to additional hunting land. Ideal for the hunter or the outdoors person who enjoys privacy.
TERMS: $10,000.00 deposit at the time and date of auction, balance due at settlement within 45 days. Buyer shall pay all the costs of settlement including but not limited to state & county transfer taxes, state stamps, settlement fees, recording fees and title search. Real Estate taxes shall be prorated to the date of settlement. Seller shall provide merchantable title in the form of a special warranty deed. Auctioneer reserves the right to sell the property in part or as a whole.
CUSTER REALTY & AUCTION
13179A GARRETT HIGHWAY, OAKLAND, MD.
301-334-4876 or 301-616-4876
Auctionzip.com
10/18-11/1(3)

PUBLIC AUCTION
Saturday, Nov. 3, 10 a.m.
Tom Henline's Auction House, 52 Crellin St., 4 miles west of Oakand, Md., off Route 39, in Crellin, Maryland.
This Auction will consist of 4 small estates: such as 2 4 piece hickory bedroom sets, double pedestal table w/large leaf & chairs, 5 piece table & chair set, chests, lamps, stands, plus 100's of box lots & smalls. there are nice household furnishings and fixtures. Due to the storm, we are unable give a complete list.
Note: short ad a lot to sell!
HENLINE AUCTION SALES
TOM HENLINE
301-334-4888
www.henlineauctions.com
11/3

PUBLIC NOTICES

NOTICE OF APPLICATION FOR STRIP MINE PERMIT



Notice is hereby given that G&S Coal Company, Inc., 21557 Maryland Highway, Bloomington, Maryland 21523, in compliance with Maryland's Federally approved Strip Mine Control and Reclamation Program, has submitted an application for renewal of surface coal mine **Permit No. SM-08-455**. This application is for renewal of an existing permit only. The application does not add any area to the existing permit. The operation is located 1.3 miles north of Kitzmiller, Maryland, on the north side of Pee Wee Road in Election District 13, Garrett County; Maryland Grid Coordinates N: 579,800, E: 179,300. Access to the site is from Pee Wee Road 0.1 mile east of the intersection with Maryland Route 38.

Surface and mineral of the area to be mined is owned by Messenger Limited Partnership, P.O. Box 189, Oakland, Maryland 21550, and the mineral is owned by Douglas Coal Company, P.O. Box 230, Elkins, WV 26241. The permit area is located within the US Geologic Survey - Kitzmiller 7.5 minute quadrangle.

Questions concerning this application may be directed to the Maryland Bureau of Mines, Permitting Section, 301-689-1440. A copy of the application is available for public review at the Bureau of Mines, 160 South Water Street, Frostburg, Maryland, during normal office hours. Written comments on this application and requests for a public hearing will be received until December 22, 2012, by the Maryland Bureau of Mines, 160 South Water Street, Frostburg, Maryland 21532, Attention: **Permit SM-08-455**. 11/1-22(4)

PUBLIC NOTICES

NON- DISCRIMINATION NOTICE

It is a privilege for Oakland Nursing & Rehabilitation Center to reaffirm with you that our facility is in compliance with the Civil Rights Act of 1964, Section 504 of the Rehabilitation Act of 1973, the Americans with Disabilities Act, and the Equal Employment Opportunity Act that prohibits discrimination on the basis of race, color, creed, religion, national origin, sex, marital or veteran status, or handicap. 11/1

IN THE CIRCUIT COURT FOR GARRETT COUNTY, MARYLAND
Civil Action No. C-12-12628
John J. Coyle Jr., et al.
Substitute Trustees
110 Washington Street
Cumberland, MD 21502
Plaintiffs
vs
Deep Creek Vinelli, Inc., et al.
Defendants

NOTICE

It is, this 23rd day of October 2012, by the Circuit Court for Garrett County, Maryland,

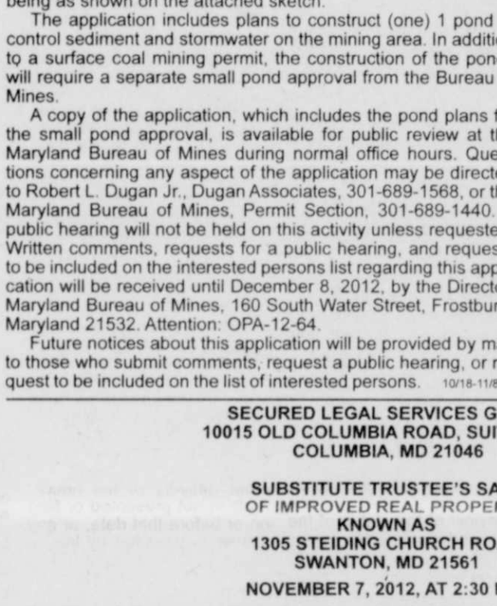
ORDERED that the sale made and reported in the above cause by John J. Coyle Jr., Brandon James Hoover, and James C. Eberly Jr., Substitute Trustees, be ratified and confirmed unless cause to the contrary be shown on or before the 26th day of November 2012, provided that a copy of this order be published in some newspaper in Oakland, Maryland, once a week for three (3) successive weeks before the 16th day of November 2012.

Ther report states that the amount of sale to be One Hundred Fifty-Five Thousand One Hundred Dollars ~~($155,100.000)~~.

Sondra R. Buckel, Clerk

PUBLIC NOTICES

NOTICE OF APPLICATION FOR STRIP MINE PERMIT



Notice is hereby given that **Pine Mountain Coal Company, 15615 Rayner Hill Drive S.W., Frostburg, Maryland 21532**, has submitted an application to the Maryland Bureau of Mines for a surface coal mine operations permit. The operation is to be located near Lonaconing, Maryland. The proposed operation occupies a 14-acre tract on the east side of Laurel Run, Election District 11, Garrett County; 644,500N / 234,000E. Access to the site is from the Avilton/Lonaconing Road, 0.7 mile north of Allegany-Garrett County line.

Surface of the area to be mined is owned by David Weir, 95 Red Bird Lane, Lonaconing, Maryland 21539, and the mineral is owned by Maryland Fuel Company, P.O. Box 228, Frostburg, Maryland 21532.

The permit area is located within the US Geologic Survey, Lonaconing/Barton, MD, 7.5 minute quadrangle, the boundaries being as shown on the attached sketch.

The application includes plans to construct (one) 1 pond to control sediment and stormwater on the mining area. In addition to a surface coal mining permit, the construction of the ponds will require a separate small pond approval from the Bureau of Mines.

A copy of the application, which includes the pond plans for the small pond approval, is available for public review at the Maryland Bureau of Mines during normal office hours. Questions concerning any aspect of the application may be directed to Robert L. Dugan Jr., Dugan Associates, 301-689-1568, or the Maryland Bureau of Mines, Permit Section, 301-689-1440. A public hearing will not be held on this activity unless requested. Written comments, requests for a public hearing, and requests to be included on the interested persons list regarding this application will be received until December 8, 2012, by the Director, Maryland Bureau of Mines, 160 South Water Street, Frostburg, Maryland 21532. Attention: OPA-12-64.

Future notices about this application will be provided by mail to those who submit comments, request a public hearing, or request to be included on the list of interested persons. 10/18-11/8(4)

PUBLIC NOTICES

NOTICE TO CREDITORS OF APPOINTMENT OF FOREIGN PERSONAL REPRESENTATIVE
Estate No. 12096

NOTICE IS GIVEN that the Wills/Orphans' Ct. Div., Commons Pleas Court of Allegheny County, Pennsylvania, appointed Karen Lee Nagle, 12121 Joan Drive, Pittsburgh, PA 15235, as the Executrix of the estate of **Mary Lou Hasslinger**, who died on February 28, 2012, domiciled in Pennsylvania, USA.

The Maryland resident agent for service of process is Thomas R. Janes, whose address is 76 Middleton Road, Oakland, MD 21550.

At the time of death, the decedent owned real or leasehold property in the following Maryland counties: Garrett.

All persons having claims against the decedent must file their claims with the Register of Wills for Garrett County with a copy to the foreign personal representative on or before the earlier of the following dates:

(1) Six months from the date of the decedent's death, except if the decedent died before October 1, 1992, nine months from the date of the decedent's death; or

(2) Two months after the foreign personal representative mails or delivers to the creditor a copy of this published notice or other written notice, notifying the creditor that the claim will be barred unless the creditor presents the claim within two months from the mailing or other delivery of the notice. Claims filed after that date or after a date extended by law will be barred.

Name of newspaper designated by personal representative: *The Republican*.

Date of first publication: October 18, 2012.

Karen Lee Nagle, Executrix
Foreign Personal Representative
Rita L. Watson
Register of Wills
for Garrett County
Room 103 Courthouse
313 E. Alder Street
10/18-11/1(3) Oakland, MD 21550

The deadline for ALL Legal, Auction, and Classified Advertising is Tuesday at 5 p.m.

SECURED LEGAL SERVICES GROUP
10015 OLD COLUMBIA ROAD, SUITE B-215
COLUMBIA, MD 21046

SUBSTITUTE TRUSTEE'S SALE
OF IMPROVED REAL PROPERTY
KNOWN AS
1305 STEIDING CHURCH ROAD
SWANTON, MD 21561
NOVEMBER 7, 2012, AT 2:30 P.M.

By virtue of a power of sale contained in a Deed of Trust from Terry E. Hale Sr., dated March 17, 2006, and recorded in the Land Records of Garrett County, Maryland, at Liber 1205, Folio 545 and rerecorded at Liber 1515, Folio 108, default having occurred under the terms thereof, the Substitute Trustee will sell at public auction, at the FRONT OF THE Garrett County courthouse located at 203 South 4th Street, Oakland, MD 21550, all that FEE SIMPLE lot of ground and the improvements thereon, situated in Garrett County and being more fully described in the aforesaid Deed of Trust.

BEGINNING at a planted stone marked "1850" standing in the place where the Pine Tree stood which was numbered 1850 at the original beginning of Military Lot No. 1850, and running thence reversing the last line of the land described in a deed from Charles M. Miller and wife, to John B. Steiding dated January 25, 1896, South 85 degrees East 109 perches to a point in the middle of the Country Road at the end of the fourth line of this land described in said deed then with the middle of said County Road, South 19.25 degrees West 28 perches to the middle of the old Swanton County Road, thence with the middle thereof, South 72.5 degrees West 24.5 perches, South 80 degrees West 38 perches to the fourth line of Military Lot No. 1850, and with it North 40 degrees West 61.5 perches to the beginning, containing 20 acres, more or less.

RESERVING, HOWEVER, on [sic] acre, more or less, unto Edith E. Brown and described as follows, to-wit:

BEGINNING at a railroad spike, set, at Steiding Church Road, in the division line between the hands of John M. and Joanne E. Taylor (Liber 432, folio 416; and Liber 447, folio 507) on the East side, said point of beginning also standing South 78 degrees 47 minutes 12 seconds West 374.99 feet to a railroad spike, found; thence South 78 degrees 47 minutes 12 seconds West 30.44 feet to a railroad spike, found; thence South 85 degrees 52 minutes 49 seconds West 183.24 feet to a railroad spike, set at Steiding Church Road; thence leaving said road with a new division line, North 18 degrees 25 minutes 02 seconds East 166.03 feet to a 5/8 inch iron rod, set; thence North 13 degrees 36 minutes 51 seconds West 179.4 feet to a 5.8 inch iron rod, found; thence North 90 degrees 00 minutes 00 seconds East 90 feet to a 5/8 inch iron rod, found, at the Northeasterly corner of Diegert, and with the lands of John C. (Jr.) and Anna Mae Diegert (Liber 327, folio 515) on the North side; thence with the land South 26 degrees 15 minutes 45 seconds West 100.05 feet to a 1 inch axle, found; thence South 80 degrees 16 minutes 54 seconds East 144.5 feet to a 5/8 inch iron rod, set; thence continuing with said division line of said Edith E. Brown, South 04 degrees 06 minutes 51 seconds East 199.2 feet to the place of Beginning, containing 1 acre, more or less.

The property includes a 2006 Clayton Manufactured Home located thereon.

The sale is subject to post-sale review of the status of the loan and that if any agreement to cancel the sale was entered into by the lender and borrower prior to the sale then the sale is void and the purchaser's deposit shall be refunded without interest. Purchaser must obtain possession and assumes risk of loss or damage to the property from the date of the auction forward.

The property will be sold in an "as is" condition, without express or implied warranty as to the nature and description of the improvements as contained herein, and subject to conditions restrictions and agreements of record affecting the same, but omitting any covenant or restriction based on race, color, religion, sex, handicap, familial status or national origin, if any, and with no warranty of any kind.

TERMS OF SALE: A deposit of $5,000.00 by cash, certified check or cashier's check will be required of the purchaser, if other than the note holder, at time and place of sale, balance in immediately available funds upon final ratification of sale by the Circuit Court for Garrett County, Maryland, interest to be paid at the rate of 13.25% on unpaid purchase money from date of sale to date of settlement. The secured party herein, if a bidder, shall not be required to post a deposit. Third party purchaser (excluding the secured party) will be required to complete full settlement of the purchase of the property within TWENTY (20) CALENDAR DAYS of the ratification of the sale by the Circuit Court otherwise the purchaser's deposit shall be forfeited and the property will be resold at the risk and expense of the defaulting purchaser. All other public charges and private charges or assessments, including water/sewer charges, ground rent, taxes, if any, to be adjusted to date of sale. Cost of all documentary stamps and transfer taxes and all other costs incident to the settlement shall be borne by the purchaser. If applicable, condominium and/or homeowner association dues and assessments due pursuant to Md. Real Property Article 11-110 and those that may become due after the time of sale will be the responsibility of the purchaser. Purchaser must obtain possession and assumes the risk of loss or damage to the property from the date of sale forward. If the sale is rescinded or not ratified for any reason, including post sale lender audit, or the Substitute Trustee is unable to convey good and marketable title, or a resale is to take place for any reason, the purchaser's sole remedy in law or equity shall be limited to a refund of the aforementioned deposit. The purchaser waives all rights and claims against the Substitute Trustee whether known or unknown. These provisions shall survive settlement. Upon refund of the deposit, this sale shall be void and of no effect, and the purchaser shall have no further claim against Substitute Trustee. The sale is subject to post-sale review of the status of the loan and that if any agreement to cancel the sale was entered into by the lender and borrower prior to the sale then the sale is void and the purchaser's deposit shall be refunded without interest. Additional terms and conditions, if applicable, may be announced at the time and date of sale. (File #11-C-12-012708)

GLEN H. TSCHIRGI, Esquire
Substitute Trustee

HARVEY WEST AUCTIONEERS, LLC
300 E. Joppa Road, Hampton Plaza - Suite 1103
Baltimore, MD 21286
410-769-9797
10/18-11/13) **www.hwestauctions.com**

PUBLIC NOTICES

PUBLIC NOTICE
Application for Surface Coal Mining
Performance Bond Release

Vindex Energy Corporation, **265-A Glass Drive, Suite A, Mtn. Lake Park, MD 21550, 301-334-6497**, has applied for the release of 31.00 acres **from Report #8 and 23.00 acres from Report #10 for a Phase 2 Release and 12.00 acres from Report #3, 29.00 acres from Report #5 for a Phase 3 Release** of Perfomance Bond on Permit No. **SM-02-443** issued on **December 23, 1998**, and located in **Garrett County near Swanton, MD**. Grid Co-ordinate **N:590,031 E:176,816** for the amount of **$9,300.00 of Report #8 and $6,900.00 of Report #10 for a Phase 2 Release and $3,600.00 of Report #3, $8,700 of Report #5 for a Phase 3 Release** from a total bond of **$1,058,300.00** as posted as a **Surety**. This application for release is based on the completion for Phase 2 reclamation on the acres indicated above.

The acres were backfilled and planted to **grasses in October 2007 for Repprt #5 and October 2009 for Report #10**, and trees were planted **in April 2008 for Report #5 and April 2010 for Report #10** for a **forestry reclamation** land use, in compliance with the regulatory program and the approved mining and reclamation plan.

Written comments or objections or a request for an informal conference may be filed with the Bureau of Mines, 160 South Water Street, Frostburg, MD 21532, until **December 1, 2012**.

10/11-11/1(4)

SECURED LEGAL SERVICES GROUP
10015 OLD COLUMBIA ROAD, SUITE B-215
COLUMBIA, MD 21046

SUBSTITUTE TRUSTEE'S SALE
OF IMPROVED REAL PROPERTY
KNOWN AS
61 BLAINES LANE
FRIENDSVILLE, MD 21531

NOVEMBER 7, 2012, AT 2:35 P.M.

By virtue of a power of sale contained in a Deed of Trust from Ernest Clifford Nazelrod and Karen Louise Nazelrod, dated February 4, 2000, and recorded in the Land Records of Garrett County, Maryland, at Liber 797, Folio 0325, default having occurred under the terms thereof, the Substitute Trustee will sell at public auction, at the FRONT OF THE Garrett County courthouse located at 203 South 4th Street, Oakland, MD 21550. All that FEE SIMPLE lot of ground and the improvements thereon, situated in Garrett County and being more fully described in the aforesaid Deed of Trust.

BEGINNING, at a 5/8 inch Iron Road, set, marking a new division corner of the Louella A. Nazelrod lands (D.B. 559 at P. 504), being in the division line of the Lewis E. Gittere lands (D.B. 142 at P. 90), said point standing S 90 degrees 00' 00"E 196.27 feet from a 5/8 inch Iron Rod, set, marking the division corner of said lands, thence running with said lands division line S 90 degrees 00' 00" E 192.67 feet to a 5/8 inch Iron Rod, set, thence running with a new division line of the Nazelrod lands the following three courses and distances S 03 degrees 00' 00"E 222.61 feet to a 5/8 inch Iron Rod, set, thence continuing N 90 degrees 00' 00" W 192.67 feet to a 5/8 inch iron rod, set, thence, continuing N 03 degrees 00' 00" W 222.61 feet to the beginning.

ALSO the right of ingress and egress along a right of way, 20.0 feet in width, as shown on the attached plat.

ALSO granting an easement for placement of private sewage disposal facilities, including a septic system and drainfields, on that parcel of land contiguous with and south of the above-described property, being 100 feet by 100 feet in size, as depicted on the attached plat as a cross-hatched area.

EXCEPTING all of the coal and other minerals, including oil and gas, underlying the surface of said land, as reserved in prior deeds.

The property includes a 1997 Commodore Manufactured Home located thereon.

The sale is subject to post-sale review of the status of the loan and that if any agreement to cancel the sale was entered into by the lender and borrower prior to the sale then the sale is void and the purchaser's deposit shall be refunded without interest. Purchaser must obtain possession and assumes risk of loss or damage to the property from the date of the auction forward.

The property will be sold in an "as is" condition, without express or implied warranty as to the nature and description of the improvements as contained herein, and subject to conditions restrictions and agreements of record affecting the same, but omitting any covenant or restriction based on race, color, religion, sex, handicap, familial status or national origin, if any, and with no warranty of any kind.

TERMS OF SALE: A deposit of $5,000.00 by cash, certified check or cashier's check will be required of the purchaser, if other than the note holder, at time and place of sale, balance in immediately available funds upon final ratification of sale by the Circuit Court for Garrett County, Maryland, interest to be paid at the rate of 10.75% on unpaid purchase money from date of sale to date of settlement. The secured party herein, if a bidder, shall not be required to post a deposit. Third party purchaser (excluding the secured party) will be required to complete full settlement of the purchase of the property within TWENTY (20) CALENDAR DAYS of the ratification of the sale by the Circuit Court otherwise the purchaser's deposit shall be forfeited and the property will be resold at the risk and expense of the defaulting purchaser. All other public charges and private charges or assessments, including water/sewer charges, ground rent, taxes, if any, to be adjusted to date of sale. Cost of all documentary stamps and transfer taxes and all other costs incident to the settlement shall be borne by the purchaser. If applicable, condominium and/or homeowner association dues and assessments due pursuant to Md. Real Property Article 11-110 and those that may become due after the time of sale will be the responsibility of the purchaser. Purchaser must obtain possession and assumes the risk of loss or damage to the property from the date of sale forward. If the sale is rescinded or not ratified for any reason, including post sale lender audit, or the Substitute Trustee is unable to convey good and marketable title, or a resale is to take place for any reason, the purchaser's sole remedy in law or equity shall be limited to a refund of the aforementioned deposit. The purchaser waives all rights and claims against the Substitute Trustee whether known or unknown. These provisions shall survive settlement. Upon refund of the deposit, this sale shall be void and of no effect, and the purchaser shall have no further claim against Substitute Trustee. The sale is subject to post-sale review of the status of the loan and that if any agreement to cancel the sale was entered into by the lender and borrower prior to the sale then the sale is void and the purchaser's deposit shall be refunded without interest. Additional terms and conditions, if applicable, may be announced at the time and date of sale. (File #11-C-12-012746)

GLEN H. TSCHIRGI, Esquire
Substitute Trustee
HARVEY WEST AUCTIONEERS, LLC
300 E. Joppa Road, Hampton Plaza - Suite 1103
Baltimore, MD 21286
410-769-9797
10/18-11/1(3) www.hwestauctions.com

REMINDER

All legal advertisements and public auctions submitted for publication in *The Republican* are now required to be emailed (preferred) or typed and delivered to our office prior to the deadline. No faxed copies will be accepted unless arrangements are made in advance.

PLEASE: NO ALL CAPS!

The email address for these advertisements is **advertising@therepublicannews.com**.

The mailing address is: ***The Republican*, P.O. Box 326, Oakland, MD 21550.**

The deadline for advertising is 5 p.m. on Tuesday prior to the Thursday publication.

PUBLIC NOTICE
The Mountain Lake Park Board of Zoning Appeals will conduct a public hearing on **Tuesday, November 13, 2012 at 6:00 P.M.** in the Mountain Lake Park Town Hall. The Board will review an application made by Sheryl Hershman on behalf of Garrettland, Inc. for a Special Exception permit to allow the erection of a fence on the Pinewoods East property (tax map 78F, parcel 21) located at 705 N Street in a TR-Town Residential Zone. The property is owned by Double G Associates Limited Partnership.

Interested citizens are welcome to attend. 10/25-11/1(2)

By Order of the Board

NOTICE OF APPOINTMENT
NOTICE TO CREDITORS
NOTICE TO UNKNOWN HEIRS
Estate No. 12095
TO ALL PERSONS INTERESTED IN THE ESTATE OF
ETHEL RAE SNYDER

Notice is given that Barbara Beeson Snyder, 1966 Walton Wood Circle, Tucker, GA 30084, and Richard Welling Snyder, 29869 Deer Harbor Drive, Salisbury, MD 21804, were on October 9, 2012, appointed personal representatives of the estate of Ethel Rae Snyder, who died on October 2, 2012, with a will.

Further information can be obtained by reviewing the estate file in the office of the Register of Wills or by contacting the personal representatives or the attorney.

All persons having any objection to the appointment (or to the probate of the decedent's will) shall file their objections with the Register of Wills on or before the 9th day of April 2013.

Any person having a claim against the decedent must present the claim to the undersigned personal representatives or file it with the Register of Wills with a copy to the undersigned on or before the earlier of the following dates:

(1) Six months from the date of the decedent's death, except if the decedent died before October 1, 1992, nine months from the date of the decedent's death; or

(2) Two months after the personal representatives mail or otherwise deliver to the creditor a copy of this published notice or other written notice, notifying the creditor that the claim will be barred unless the creditor presents the claims within two months from the mailing or other delivery of the notice. A claim not presented or filed on or before that date, or any extension provided by law, is unenforceable thereafter. Claim forms may be obtained from the Register of Wills.

Name of newspaper designated by personal representatives: *The Republican*.

Date of Publication: October 25, 2012.

Barbara Beeson Snyder
Richard Welling Snyder
Personal Representatives
Rita L. Watson
Register of Wills
for Garrett County
Room 103 Courthouse
313 E. Alder Street
10/25-118(3) Oakland, MD 21550

NOTICE OF APPOINTMENT
NOTICE TO CREDITORS
NOTICE TO UNKNOWN HEIRS
Estate No. 12066
TO ALL PERSONS INTERESTED IN THE ESTATE OF
PAUL JACKSON THOMAS

Notice is given that Paul Jackson Thomas Jr. was on October 9, 2012, appointed personal representative of the estate of Paul Jackson Thomas, who died on May 24, 2012, with a will.

Further information can be obtained by reviewing the estate file in the office of the Register of Wills or by contacting the personal representative or the attorney.

All persons having any objection to the appointment (or to the probate of the decedent's will) shall file their objections with the Register of Wills on or before the 9th day of April 2013.

Any person having a claim against the decedent must present the claim to the undersigned personal representative or file it with the Register of Wills with a copy to the undersigned on or before the earlier of the following dates:

(1) Six months from the date of the decedent's death, except if the decedent died before October 1, 1992, nine months from the date of the decedent's death; or

(2) Two months after the personal representative mails or otherwise delivers to the creditor a copy of this published notice or other written notice, notifying the creditor that the claim will be barred unless the creditor presents the claims within two months from the mailing or other delivery of the notice. A claim not presented or filed on or before that date, or any extension provided by law, is unenforceable thereafter. Claim forms may be obtained from the Register of Wills.

Name of newspaper designated by personal representative: *The Republican*.

Date of Publication: October 18, 2012.

Paul Jackson Thomas Jr.
Personal Representative
Rita L. Watson
Register of Wills
for Garrett County
Room 103 Courthouse
313 E. Alder Street
10/18-11/1(3) Oakland, MD 21550

IN THE CIRCUIT COURT
FOR GARRETT COUNTY
Case No. 11-C-12-012760
Eric S. Schuster, et al.
Substitute Trustees
vs.
Mustang, LLC
Defendant

NOTICE OF FORECLOSURE SALE

NOTICE is hereby given this 17th day of October 2012, by the Circuit Court for Garrett County, Maryland, that the sale of the property mentioned in the above-captioned proceedings, identified in the Deed of Trust attached as an exhibit in the above-captioned proceedings ("Deed of Trust") and being located at 20628 National Pike, Frostburg, Maryland 21532, as the same is more fully described in the aforementioned Deed of Trust and reported by Eric S. Schuster, Substitute Trustee, shall be ratified and confirmed, unless cause to the contrary thereof be shown on or before the 16th day of Novvember 2012, next, provided that a copy of this NOTICE be published at least once per week for three (3) successive weeks in a newspaper published in said Garrett County before the 9th day of November 2012.

The Report of Sale states the amount of the sale with respect to the property was One Hundred Sixty-Five Thousand Dollars ($165,000.00).

Sondra R. Buckel, Clerk
10/25-11/8(3) Circuit Court for
Garrett County, Maryland

NOTICE OF APPOINTMENT
NOTICE TO CREDITORS
NOTICE TO UNKNOWN HEIRS
Estate No. 12097
TO ALL PERSONS INTERESTED IN THE ESTATE OF
H. HOWARD COUNTRYMAN

Notice is given that Joy R. Wimer was on October 16, 2012, appointed personal representative of the estate of H. Howard Countryman, who died on September 9, 2012, with a will.

Further information can be obtained by reviewing the estate file in the office of the Register of Wills or by contacting the personal representative or the attorney.

All persons having any objection to the appointment (or to the probate of the decedent's will) shall file their objections with the Register of Wills on or before the 16th day of April 2013.

Any person having a claim against the decedent must present the claim to the undersigned personal representative or file it with the Register of Wills with a copy to the undersigned on or before the earlier of the following dates:

(1) Six months from the date of the decedent's death, except if the decedent died before October 1, 1992, nine months from the date of the decedent's death; or

(2) Two months after the personal representative mails or otherwise delivers to the creditor a copy of this published notice or other written notice, notifying the creditor that the claim will be barred unless the creditor presents the claims within two months from the mailing or other delivery of the notice. A claim not presented or filed on or before that date, or any extension provided by law, is unenforceable thereafter. Claim forms may be obtained from the Register of Wills.

Name of newspaper designated by personal representative: *The Republican*.

Date of Publication: October 18, 2012. 10/18-11/1(3)

Joy R. Wimer
Personal Representative
Rita L. Watson
Register of Wills
for Garrett County
Room 103 Courthouse
313 E. Alder St.
Oakland, MD 21550

REQUEST FOR BIDS

Beitzel Corporation is seeking bids from Women- and Minority-owned business for subcontract work at Broadford Pump Station and Hart Animal Shelter.

Work at pump station includes: chain link fencing - site work - electrical work; concrete pump station at Hart Animal Shelter work includes: site work - concrete - fencing - framing - electrical - mechanical.

For more information, contact Willis Beitzel at 301-245-4107 ext. 2256 or willisbeitzel@beitzelcorp.com. 11/1

PUBLIC NOTICE

The Friendsville Zoning Appeals Board will conduct a public hearing on **November 19, 2012, at 7:00 p.m. in the Friendsville Town Hall**. This is a meeting of the Board regarding a request made by Jonathan D. Bell for a Variance from the terms of the zoning ordinance with regard to lot density, lot width and side setback. The Bell property (tax map 300, parcel 1143) is located at 643, 645, 647 & 649 Water Street in a TR – Town Residential zoning district. Specifically, Mr. Bell would like to create a lot line adjustment that would join a part of his property occupied by a single family residence to the neighboring property (tax map 300, parcel 1287) owned by Michael Palencar. This lot line adjustment would result in a single family and a commercial business on the Palencar property, and a 3 unit multi-family structure on the Bell property. Each of the proposed lots has a proposed lot size, lot width and side setback smaller than that allowed in the ordinance. All interested persons are invited to attend this meeting.

Deborah A. Carpenter
Friendsville
11/1-8(2) Zoning Administrator

Read. Then Recycle.

SUBSTITUTED TRUSTEES' SALE
OF REAL PROPERTY KNOWN AS
NO. 25150 GARRETT HIGHWAY MCHENRY, MD 21541
CASE NUMBER 11-C-12-012743
Covahey, Boozer, Devan, and Dore, P.A.
11350 McCormick Road
Executive Plaza III, Suite 200
Hunt Valley, MD 21031
(443) 541-8600

Under and by virtue of the power of sale contained in a Deed of Trust from Conni Brant and Roger L. Brant recorded among the Land Records of Garrett County in Liber 1265, folio 463, and Declaration of Substitution of Trustees recorded among the aforementioned Land Records substituting Thomas P. Dore, Mark S. Devan, Gerard F. Miles Jr., Shannon Menapace, Erin Gloth, and Christine Drexel as Substituted Trustees, the Substituted Trustees will offer for sale at public auction, at the Courthouse Door, Alder Street entrance, Oakland, Maryland on

Tuesday, November 13, 2012, at 03:20 p.m.

All that lot of ground and the improvements thereon situate in Garrett County, State of Maryland, as described in the Deed of Trust recorded among the Land Records of Garrett County, in Liber 1265, folio 463, also being further described in a Deed recorded among the Land Records of Garrett County in Liber 1265, folio 459.

The improvements thereon consist of a dwelling. The property will be sold in "AS IS" condition, subject to any existing building violations, restrictions and agreements of record. Neither the Substituted Trustees nor their respective agents, successors or assigns make any representations or warranties, either expressed or implied with respect to the property. The Substituted Trustees shall convey insurable title.

TERMS OF THE SALE: A deposit in a form acceptable to the Substituted Trustee in the amount of $48,000.00 will be required of the purchaser, other than the Holder of the Note or its assigns, at the time and place of sale. Unless the purchaser is the Holder of the Note or its assigns, the balance of the purchase price shall be paid immediately with available funds within twenty (20) days of the final ratification of the sale by the Circuit Court for Garrett County. Time is of the essence. The purchaser, other than the Holder of the Note or its assigns, shall pay interest at the rate of 6.12500% per annum on the unpaid portion of the purchase price from the date of sale to date of settlement. Real property taxes and assessments shall be adjusted to the date of sale and assumed thereafter by the purchaser. Ground rent, water and/or sewer charges public or private, if any, shall be adjusted to the date of sale and assumed thereafter by the purchaser. Cost of all documentary stamps and transfer taxes shall be paid by the purchaser. Purchaser shall have the responsibility of obtaining possession of the property. In the event settlement is delayed for any reason, there shall be no abatement of interest. If the purchaser defaults, the entire deposit is forfeited. The Substituted Trustees shall resell the property at the risk and expense of the defaulting purchaser. The defaulting purchaser shall be liable for the payment of any deficiency in the purchase price, all costs and expenses of both sales, attorney fees, all other charges due, and incidental and consequential damages. In the event the Substituted Trustees do not convey title for any reason, purchaser's sole remedy is return of the deposit. The Substituted Trustees shall have the right to terminate this contract in the event the Holder or its Servicer has entered into any agreement with, or accepted funds from, the mortgagor. Upon termination of the contract, Purchaser's sole remedy shall be return of the deposit.

Thomas P. Dore, Mark S. Devan, Gerard F. Miles Jr.,
Shannon Menapace, Erin Gloth, and Christine Drexel
Substituted Trustees
Tidewater Auctions, LLC
410-825-2900
10/25-11/8(3) **www.tidewaterauctions.com**

NOTICE OF APPOINTMENT
NOTICE TO CREDITORS
NOTICE TO UNKNOWN HEIRS
Estate No. 12103
TO ALL PERSONS INTERESTED IN THE ESTATE OF
MARTHA YODER

Notice is given that Dayle Ann Kanagy, P.O. Box 71, Orendorf Road, Bittinger, MD 21522, was on October 15, 2012, appointed personal representative of the estate of Martha Yoder, who died on October 7, 2012, with a will.

Further information can be obtained by reviewing the estate file in the office of the Register of Wills or by contacting the personal representative or the attorney.

All persons having any objection to the appointment (or to the probate of the decedent's will) shall file their objections with the Register of Wills on or before the 15th day of April 2013.

Any person having a claim against the decedent must present the claim to the undersigned personal representative or file it with the Register of Wills with a copy to the undersigned on or before the earlier of the following dates:

(1) Six months from the date of the decedent's death, except if the decedent died before October 1, 1992, nine months from the date of the decedent's death; or

(2) Two months after the personal representative mails or otherwise delivers to the creditor a copy of this published notice or other written notice, notifying the creditor that the claim will be barred unless the creditor presents the claims within two months from the mailing or other delivery of the notice. A claim not presented or filed on or before that date, or any extension provided by law, is unenforceable thereafter.

Dayle Ann Kanagy
Personal Representative
Rita L. Watson
Register of Wills
for Garrett County
Room 103 Courthouse
313 E. Alder Street
10/18-11/1(3) Oakland, MD 21550

INVITATION TO BID DEMOLITION AND DISPOSAL

The Town of Loch Lynn Heights, Maryland, will accept sealed bids for the demolition and disposal of an approximately 2,500 square foot structure. This structure is the current Loch Lynn Heights Community Building, formerly the Loch Lynn Heights school.

Bid documents and specifications may be obtained in person from the Town of Loch Lynn Heights Town Hall at 211 Bonnie Boulevard, Loch Lynn Heights, Maryland 21550. A copy of the bid specs may also be downloaded from the Garrett County Community Action web site at www.gccac.org/information. Inquiries may be made by contacting Dan Hauger or Peggy Jamison at 301-334-9431.

Sealed bids must be submitted to the Loch Lynn Heights Town Hall, 211 Bonnie Boulevard, Loch Lynn Heights, Maryland 21550, on or before November 19, 2012, at 2 P.M. (local time). Sealed bids will be publicly opened and read aloud at Town Hall at 2 P.M. on November 19, 2012. All bidders are required to submit an original and one (1) copy of their bid documents at the time of submission. All bids submitted should be enclosed in a sealed envelope and should be clearly marked "Demolition and Disposal Bid" on the outside of the envelope. Any bids received after the time due will not be considered for award and shall be retained as documentation for the bid file.

The Town of Loch Lynn Heights reserves the right to accept or reject any or all bids, to cancel this invitation to bid and waive technicalities in any part deemed to be in the best interest of the Town of Loch Lynn Heights.

By Order of the Town of Loch Lynn Heights
Carolyn S. Corley, Mayor
11/1-8(2) Town of Loch Lynn Heights

PUBLIC NOTICE
Application for Surface Coal Mining
Performance Bond Release

Vindex Energy Corporation, **265-A Glass Drive, Suite A, Mtn. Lake Park, MD 21550, 301-334-6497**, has applied for the release of 25.00 acres **from Report #8 and 20.00 acres from Report #9 for a Phase 3 Release** of Performance Bond on Permit No. **SM-98-431** issued on **December 23, 1998**, and located in **Garrett County near Swanton, MD**, Grid Co-ordinate **N:588,818 E:183,000** for the amount of **$7,500.00 from Report #8 and $6,000.00 from Report #9 for a Phase 3 Release** from a total bond of **$83,700.00** posted as a **Surety**. This application for release is based on the completion for Phase 3 reclamation on the acres indicated above.

The acres were backfilled and planted to **grasses in August 2007 for Report #8 and October 2007 for Report #9**, and trees were planted in **April 2008 for Reports #8 and #9** for an **undeveloped land with various hardwoods** land use, in compliance with the regulatory program and the approved mining and reclamation plan.

Written comments or objections or a request for an informal conference may be filed with the Bureau of Mines, 160 South Water Street, Frostburg, MD 21532, until **December 1, 2012**.

10/11-11/1(4)

Covahey, Boozer, Devan, and Dore, P.A.
11350 McCormick Road, Executive Plaza III, Suite 200
Hunt Valley, MD 21031
(443) 541-8600
SUBSTITUTED TRUSTEES' SALE
OF REAL PROPERTY KNOWN AS
NO. 3520 GORMAN ROAD OAKLAND, MD 21550
CASE NUMBER 11-C-12-012766

Under and by virtue of the power of sale contained in a Deed of Trust from Drew A. Sheally and Durenda E. Sheally recorded among the Land Records of Garrett County in Liber 1049, folio 97, and Declaration of Substitution of Trustees recorded among the aforementioned Land Records substituting Thomas P. Dore, Mark S. Devan, Gerard F. Miles, Jr., Shannon Menapace, Erin Gloth, and Christine Drexel as Substituted Trustees, the Substituted Trustees will offer for sale at public auction, at the Courthouse Door, Alder Street entrance, Oakland, Maryland on

Tuesday, November 13, 2012, at 03:20 p.m.

All that lot of ground and the improvements thereon situate in Garrett County, State of Maryland, as described in the Deed of Trust recorded among the Land Records of Garrett County, in Liber 1049, folio 97, also being further described in a Deed recorded among the Land Records of Garrett County in Liber 549, folio 553.

The improvements thereon consist of a dwelling. The property will be sold in "AS IS" condition, subject to any existing building violations, restrictions and agreements of record. Neither the Substituted Trustees nor their respective agents, successors or assigns make any representations or warranties, either expressed or implied with respect to the property. The Substituted Trustees shall convey insurable title.

TERMS OF THE SALE: A deposit in a form acceptable to the Substituted Trustee in the amount of $11,000.00 will be required of the purchaser, other than the Holder of the Note or its assigns, at the time and place of sale. Unless the purchaser is the Holder of the Note or its assigns, the balance of the purchase price shall be paid immediately with available funds within twenty (20) days of the final ratification of the sale by the Circuit Court for Garrett County. Time is of the essence. The purchaser, other than the Holder of the Note or its assigns, shall pay interest at the rate of 5.50000% per annum on the unpaid portion of the purchase price from the date of sale to date of settlement. Real property taxes and assessments shall be adjusted to the date of sale and assumed thereafter by the purchaser. Ground rent, water and/or sewer charges public or private, if any, shall be adjusted to the date of sale and assumed thereafter by the purchaser. Cost of all documentary stamps and transfer taxes shall be paid by the purchaser. Purchaser shall have the responsibility of obtaining possession of the property. In the event settlement is delayed for any reason, there shall be no abatement of interest. If the purchaser defaults, the entire deposit is forfeited. The Substituted Trustees shall resell the property at the risk and expense of the defaulting purchaser. The defaulting purchaser shall be liable for the payment of any deficiency in the purchase price, all costs and expenses of both sales, attorney fees, all other charges due, and incidental and consequential damages. In the event the Substituted Trustees do not convey title for any reason, purchaser's sole remedy is return of the deposit. The Substituted Trustees shall have the right to terminate this contract in the event the Holder or its Servicer has entered into any agreement with, or accepted funds from, the mortgagor. Upon termination of the contract, Purchaser's sole remedy shall be return of the deposit.

Thomas P. Dore, Mark S. Devan, Gerard F. Miles Jr.,
Shannon Menapace, Erin Gloth, and Christine Drexel
Substituted Trustees
Tidewater Auctions, LLC
(410) 825-2900
10/25-11/83 **www.tidewaterauctions.com**

EMPLOYMENT

HELP WANTED – Your PC: Seeking someone with a strong customer service focus and excellent analytical and problem solving skills to fill our IT staff position. You will be providing professional IT services, including, sales, service, consulting, installation, repair, upgrades, networking and customer training. The successful applicant will be extremely comfortable / knowledgeable with computers, hardware, software, wiring and other electronic devices. Call 301-501-6980 or e-mail Clayton@MyYourPC.com. 36-5.

PUBLIC NOTICES

HELP WANTED

The Town of Loch Lynn Heights is currently accepting applications for a **Full-time Maintenance Employee**. Requirements: Must by 18 years of age; have a high school diploma or equivalent; reliable and able to work independently with minimum supervision; have a valid driver's license and a clean driving record; CDLs helpful but not required; must be able to work before and after scheduled hours – some weekend work may be required.

Applications and a Job Description may be picked up Tuesday or Thursday from 10:00 a.m. to 3:00 p.m. at Town Hall at 211 Bonnie Blvd. Deadline for accepting applications will be 3:00 p.m. on November 8, 2012. Eligible applicants will be scheduled for interviews. The Town is an Equal Opportunity Employer.

By Authority of theMayor
and Town Council
10/18-25(2) Loch Lynn Heights

IN THE CIRCUIT COURT
FOR GARRETT COUNTY
Civil Action No.
11-C-12-012767
Robert E. Glenn
Substitute Trustee
Plaintiff
v.
North Camp Investments, LLC
Defendant

NOTICE

Notice is hereby given by the Circuit Court of Garrett County, Maryland, this 24th day of October 2012, that the sale of the property mentioned in these proceedings, made and reported by Robert E. Glenn, Substitute Trustee, be ratified and confirmed, unless cause to the contrary thereof be shown on or before the 26th day of November 2012, provided a opy of this notice be inserted in some newspaper published in said county once in each of three successive weeks before the 16th day of November 2012.

The Report of Sale states the amount of sale to be $989,250.00.

Sondra R. Buckel, Clerk
Circuit Court
11/1-15(3) for Garrett County

NOTICE OF APPOINTMENT
NOTICE TO CREDITORS
NOTICE TO UNKNOWN HEIRS
Estate No. 12104
TO ALL PERSONS INTERESTED IN THE ESTATE OF
RAMA KAY SNYDER

Notice is given that Chris Ann Wilson was on September 25, 2012, appointed personal representative of the estate of Rama Kay Snyder, who died on May 30, 2012, without a will.

Further information can be obtained by reviewing the estate file in the office of the Register of Wills or by contacting the personal representative or the attorney.

All persons having any objection to the appointment (or to the probate of the decedent's will) shall file their objections with the Register of Wills on or before the 25th day of March 2013.

Any person having a claim against the decedent must present the claim to the undersigned personal representative or file it with the Register of Wills with a copy to the undersigned on or before the earlier of the following dates:

(1) Six months from the date of the decedent's death, except if the decedent died before October 1, 1992, nine months from the date of the decedent's death; or

(2) Two months after the personal representative mails or otherwise delivers to the creditor a copy of this published notice or other written notice, notifying the creditor that the claim will be barred unless the creditor presents the claims within two months from the mailing or other delivery of the notice. A claim not presented or filed on or before that date, or any extension provided by law, is unenforceable thereafter. Claim forms may be obtained from the Register of Wills.

Name of newspaper designated by personal representative: *The Republican*.

Date of Publication: October 25, 2012.

Chris Ann Wilson
Personal Representative
Rita L. Watson
Register of Wills
for Garrett County
Room 103 Courthouse
313 E. Alder Street
10/25-11/8(3) Oakland, MD 21550

Visit our web site at
www.therepublicannews.com

Reaching Over 35,000 Readers In Garrett Co. & Vicinity!

CLASSIFIED ADS

Deadline: Tuesday, 5 PM
Phone: 301-334-3963 in Oakland
or 301-746-8223 in Grantsville

e-mail classified ads to: advertising@therepublicannews.com

EMPLOYMENT

HELP WANTED – Children's Specialist. Full-time at the Ruth Enlow Library in Oakland. Starts at $10/hour. Plans and presents children's activities, selects children's books and provides general information services to people of all ages. Requires computer, customer service, and library skills and broad knowledge of history, current events and children's literature. State law requires a BA or BS degree. Applications are available at all public libraries in Garrett County. Deadline for applications and resumes is Nov. 17, 2012. 36-2.

HELP WANTED – Caseworker is needed for an individual and family support program. Part-time 15-23.5 hours/week at $7.79/hour. Duties include assisting individuals with independent living skills training, social skills, community activities, survival skills, transportation, etc. Must have a high school diploma or GED; be knowledgeable in the field of disabilities; and possess a valid driver's license with a good driving record. Application deadline is Monday, Nov. 12, 2012. Contact: Appalachian Parent Association, Inc., Appalachian Crossroads, 39 South Third Street, Oakland, MD 21550, 301-334-8449 Ext. 100, Fax 301-334-9633. Equal Opportunity Employer/Male-Female. 36-2.

HELP WANTED – The end of the year is drawing near. There is still time to kick it in gear and learn to steer the big wheels. Receive short term training at Mtn. Top Truck Driving Institute in Grantsville, Md., to obtain your Class A (in 30 days) or Class B (in 6 days) CDLs. No experience needed. Financing available to qualified individuals. Weekday, evenings, and weekend courses available. Within a matter of weeks, you are on the road reaping the rewards of the trucking industry. 301-895-4700 or terry.beachy@garrettcollege.edu. 36-5.

HELP WANTED – NCWVCAA Head Start/Early Head Start Children Services Supervisor for Preston Co. with documented supervisory experience required to include: interviewing, hiring, termination, corrective action, performance appraisal, etc. Bachelor's degree from accredited college/university in human development, early childhood education, social work, child development or related field. Valid driver's license, CIB, protective services record check, health assessment, and TB. Ability to work under pressure and handle multiple tasks. Demonstrated ability to plan, train, evaluate, coordinate, organize, manage, and work without direct supervision. Typical work hours are Monday-Friday, 8 a.m. to 4 p.m. Evening/weekend hours and overnight travel as needed. Wage: $35,312. For application www.ncwvcaa.org or 304-363-2170 x 113 or 123 leave name, address, and phone number. Submit copy of resume and transcript with application. NCWVCAA is an EOE. 36-1.

HELP WANTED – Hallmark Engraving, Inc., a wholesale manufacturer of interior architectural signs, is hiring for a part-time production assistant. Monday through Friday in Accident, Md. Call Michael to schedule an interview: 301-501-0320. 35-5.

ANTIQUES

FOR SALE – Antique style wood fired kitchen cook stove, Elmira Stoveworks brand, $900. 301-746-8321. 35-4.

YARD SALES

YARD SALE – 440 Deer Park Hotel Road, Nov. 1, 2 and 3, 9 a.m. to 4 p.m. Christmas, miscellaneous items. All must go. 35-2.

EMPLOYMENT

GARRETT COUNTY COMMUNITY ACTION COMMITTEE
CHILD AND FAMILY DEVELOPMENT DIVISION
IS ACCEPTING APPLICATIONS FOR THE FOLLOWING POSITION:

Family Mentor/Coordinator

The successful applicant must have practical knowledge and understanding of family services, coordinated case management, and family engagement activities. A basic understanding of early childhood education and school readiness is also important. Must be able to plan and coordinate services and parent engagement activities, have outstanding communication and computer skills and the ability to work in a confidential and professional manner when working with children, families and partners.

Example of Position Duties and Responsibilities:

- Assist and coordinate family participation in Pathway planning and Judy Center Service Coordination activities. Involves working with families to help them identify needs and access services. This also includes guiding families through goal setting processes and providing guidance for efforts to achieve such goals.
- Provide mentoring and other types of support to families to help their children enter school ready to learn and experience school success.
- Plan and implement parent/child activities and trainings.
- Coordinate ongoing outreach activities to individuals eligible for services.
- Enter data into CSST and provide other documentation regarding the provision of services, parent /family participation in activities and/or training.
- Coordinate with other Community Action staff and partners to ensure that families receive appropriate services including but not limited to those provided through the Judy Center.
- Maintain good public relations with the community and partners.

Position Qualifications and Experience Requirements:

Bachelor's Degree in Human Services or Early Childhood Education or related field is preferred. An Associate's Degree in Human Services or Early Childhood Education, or related field with 2 years of experience is required. The successful applicant must be 21 years of age, complete a pre-employment physical exam, possess a valid driver's license, pass a TB screening, have First Aid/CPR Certification and obtain a state/federal criminal background check.

Please mail or fax application/resumé to: **Director of Human Resources, GCCAC, Inc., 104 E. Center Street, Oakland, MD 21550.** Phone: 301-334-9431, ext. 157, or Fax: 301-334-8555. The deadline to apply is 4:00 p.m. Friday, November 16, 2012.

GCCAC ia an EOE. 36-3t

EMPLOYMENT

Needed By Local Survey Team
in Friendsville Area:
DRAFTS PERSON & FIELD PERSON
Women need only apply.
Old school, ink on mylar and drafting.
If you can ink letter, helpful, but not necessary.
Send cover letter & resumé to:
P.O. Box 354
Friendsville, MD 21531
36-1t

Project Coordinator

Accepting resumes for individual to lead a grant-funded, regional farm and food initiative.

Applicants should demonstrate leadership and management capabilities, ability to collaborate with a variety of stakeholders and desire to develop a retail business based on food and farm products. Experience with grant programs and grant writing skills a plus. Excel, word, and social media computer skills required. Academic training and professional experience relevant to position. Full-time position; salary competitive. Base of operations for the Potomac Highlands Food and Farm Initiative is Davis, WV.

Resume and cover letter may be dropped off at the Tucker Community Foundation office located on the 2nd floor of the Board of Education Annex, 501 Chestnut Street Parsons; or Run For It Headquarters, Suite 3, 737 William Ave. Davis; or mail to Tucker Community Foundation - PHFFI, PO Box 491, Parsons, WV 26287 by Wednesday, November 7 (postmark).

Applicant review will begin immediately and continue until position is filled.
Tucker Community Foundation is an equal opportunity employer.

35-2t **Dutch's At Silver Tree**
has openings for
Part-Time BARTENDERS
Apply Within
567 Glendale Rd.
Oakland, MD
or call **301-387-0525**

— Position Opening —

Director of Development, Garrett College, and Executive Director, Garrett College Foundation

Position reports to the President of the College and to the Foundation Board

Located in rural Garrett County at Deep Creek Lake (www.visitdeepcreek.com), GC is the smallest of 16 Maryland community colleges, with a ca. 900 undergraduates. The Foundation owns one of two residence halls and manages a scholarship endowment of over $2 million. The Director will lead the fundraising program in collaboration with a dynamic President, committed Foundation Board, and supportive County leaders.

For more information, visit the College's website at www.garrettcollege.edu and the Foundation's website at www.garrettcollegefoundation.org.

Applicants should send a cover letter and current resumé with three professional references to: FDNDIR@garrettcollege.edu. Only electronic applications are accepted. Review of qualified candidates will begin December 3. Garrett College is an equal opportunity employer. 36-2t

HELP WANTED – Drivers: Getting home is easier. Chromed out trucks with APU's. Chromed out pay package. 90% drop & hook, CDL-A, 6 months experience. 888-406-9046. 36-2.

HELP WANTED – New home construction, helpers, carpenters, custom woodworkers, Oakland area. Pay based on experience. 240-321-4700. 35-4.

Cobblestone Hair Studio and Gift Shoppe

Sales Associates

McHenry salon and gift shop seeking full- and part-time persons for retail sales and administrative salon duties.
Must have computer skills, good organization, be self-motivated, and a team player.
Wages based upon experience and skills.
Email your information with references to info@cobblestonehair.com
All inquiries are confidential.

SOCIAL WORKER II, HEALTH SERVICES
School Based Social Worker/Therapist
Recruitment #12-001992-003

DATE OPENED: 10/24/2012 11:55:00 A.M.
FILING DEADLINE: 11/14/2012 11:59:00 P.M.
SALARY: $41,074.00 - $65,568.00/year
EMPLOYMENT TYPE: Full-Time
WORK LOCATION: Garrett
GRADE: 16
LOCATION OF POSITION: Garrett County Health Department, Oakland, MD
MAIN PURPOSE OF JOB:

Provides direct clinical, diagnostic and educational interventions to identified clients of the Center for Behavioral Health. Assists and provides consultation to school staff and families in accessing appropriate services for students and their families. Delivers clinical and educational social work services to seriously emotionally disturbed individuals. Facilitates family and school communication, conferencing and planning for students exhibiting serious behavioral difficulties. Provides clinic based, school based, home based, and crisis interventions.

MINIMUM EDUCATION OR GENERAL REQUIREMENTS:

Education: Determined by the Maryland State Board of Social Work Examiners under the licensing requirements for Social Workers.

Experience: Two years' experience rendering clinical social work services in a health care or treatment setting subsequent to the receipt of an approved Master's degree in Social Work from an accredited college or university.

LICENSES, REGISTRATIONS AND CERTIFICATIONS:

1. Candidates must be licensed as a Certified Social Worker or Certified Social Worker, Clinical by the Maryland State Board of Social Work Examiners prior to appointment to a position in State service. Applicants who do not have a license may also apply pending receipt of the required license. When the license is obtained, submit a copy to the Department of Health and Mental Hygiene Testing Unit.
2. Candidates appointed to positions in this classification may be assigned duties which require the operation of an automobile. Employees assigned such duties will be required to possess an appropriate operator's license valid in the State of Maryland.

SELECTION PROCESS:

Applicants who meet the minimum qualifications will be evaluated. The evaluation may be a rating of your application based on your education, training and experience as they relate to the requirements of the position. Therefore, it is essential that you provide complete and accurate information on your application. Please report all related education, experience, dates and hours of work. For education obtained outside the U.S., a copy of the equivalent American education as determined by a foreign credential evaluation service must accompany the application. All information concerning your qualifications must be submitted by the closing date. We will not consider information submitted after this date.

Applicants certified to list will receive eligibility for a period of one (1) year. Eligibility may be extended beyond one (1) year period. For Recorded Job Information Call: 410-767-6018.

Online applications are highly recommended, however the paper application may be submitted to: **DHMH, Recruitment and Selection Division, 201 W. Preston St., Room 114-B, Baltimore, MD 21201.** The paper application must be received by 5 p.m., close of business, on the closing date for the recruitment, no postmarks will be accepted. Incorrect application forms will not be accepted.

Appropriate accommodations for individuals with disabilities are available upon request by calling: **(410) 767-1251 or MD TTY Relay Service 1-800-735-2258.**

BARGAINING UNIT STATUS:

The incumbent in this position is a member of a covered bargaining unit and will be required to pay a bi-weekly service fee to the exclusive representative of the bargaining unit.

FURTHER INSTRUCTIONS:

As an equal opportunity employer, Maryland is committed to recruiting, retaining, and promoting employees who are reflective of the State's diversity.

Applicants must apply online at **www.dbm.maryland.gov** under **State Job Openings.** A link to this job announcement will also be available at the Garrett County Health Department website **www.garretthealth.org** under **Personnel.** If you need to submit additional information, the preferred method is to upload. If unable to upload, please fax requested information only to 410-333-5689. 36-2t

30-8tpd **Club Managers**
Deep Creek Yacht Club Turkey Neck
Summer 2013
Deep Creek Yacht Club is now accepting applications for Club Managers.
This is a full-time, live-in position for a couple.
Interested persons should contact:
mark@riverliftindustries.com

ProCare Home Health Providers continues to grow in Garrett County
NOW HIRING...
CNAs, Med Techs, & Caregivers
Must have reliable transportation, telephone, and successfully complete a criminal background check. ProCare can help you obtain your First Aid & CPR certification. ProCare offers continuing training courses online. Pay is based on certifications & experience. EOE
For additional information on positions available, and to schedule your interview, call
301-876-9152
Pro Care is licensed as an RSA by the MD Dept. of Health Care Quality. License #R2622 33-4tpd

Wisp Winter Job Fair
Saturday, November 10
9am - Noon in Timbers Room
Seasonal Positions Available:
• Ski & Snowboard Instructors •
• Lift Operators • Central Reservationists •
• Snowmakers & Groomers •
• Terrain Park Staff • Tubing Park Staff
• Rental Shop & Ticket Cashiers
• CDL Certified Bus Drivers
• Human Resource Interns
• Ticket Scanners • And Much More!
Get ahead of the curve:
Visit wispresort.com to print off a job application, complete & bring with you to the Wisp Winter Job Fair.
Wisp Resort is an Equal Opportunity Employer
WISP RESORT
wispresort.com 301.387.4000

Position Opening

Full-Time Manager for Maryland Access Point (MAP) / Aging and Disability Resource Center, with Garrett County CAC/Area Agency on Aging.

Responsibilities: Develop and manage agency's MAP site providing intake, screening, information, assistance/referral to aging adults, adults with disabilities, and caregivers; provide options counseling; develop & maintain partnerships and collaborations; develop and conduct outreach.

BS Degree in Human Services with experience working with elderly and/or disabled population; or AA and 5 years' related experience. Knowledge of programs, benefits, and services for elderly and disabled, basic social work principles, excellent computer and communication skills. *Salary:* $25,000 w/full benefits.

Submit resume to: **HR, GCCAC, 104 E. Center St., Oakland, MD 21550.** *Deadline:* Nov. 9, 2012. CAC/EOE 35-2t

35-2t
RAILEY MOUNTAIN LAKE VACATIONS
DEEP CREEK LAKE, MD

Railey Mtn. Lake Vacations, a vacation rental management company in Deep Creek Lake, MD, has the following employment opportunities available. We're looking for positive, energetic persons with strong work ethic to join our team.

✓ **Full-Time Reservations Agents**

• Sales position promoting vacations for our vacation rental inventory and the Deep Creek Lake Area

All positions:

✓ Must have valid driver's license and reliable transportation
✓ Must be available to work weekends and holidays
✓ Competitive starting wages
✓ Full time positions eligible for benefits package including paid sick leave and vacation, health insurance and 401-K plans.

Please call to schedule an appointment for full details on the position you're interested in, stop in at our McHenry office location to fill out an application or mail resumé and letter of interest to:

Railey Mtn. Lake Vacations
5 Vacation Way
McHenry, MD 21541
301-387-2124

PETS

PLEASANT VALLEY PET STYLING



A BRAND NEW, full service pet salon serving Garrett Co.
Over 20 yrs. experience as a master/cert. pet stylist
For appts. call
Denise Sweitzer, 301 616 8156
1471 Shadydell Rd. in Pleasant Valley
Insured ▲ Active member of Garrett County Chamber of Commerce

FOR SALE – Purebred border Collie pup, shots and wormed, $100. Call 301-334-8355. 36-2.

FOR SALE – Four registered Pomeranian puppies, 3 females, 1 male, 2 light colored, 2 dark colored, $250 each. 301-334-2735. 35-3.

FOR SALE – Pomeranian puppies. Vet checked, $200. 301-245-4342, lcorendorf@verizon.net. 35-2.

EMPLOYMENT

HELP WANTED – Sales person/office assistant: Construction company needs qualified person with knowledge of the following: sales abilities, internet, website maintenance, computer skills in Excel, Word, design programs for advertising, knowledge of floor plan design programs or the ability to learn. Full time, paid holidays, vacation time and health Insurance. Call 301-501-6976 or e-mail jerry@humberson.com. 35-5.

HELP WANTED – United Cerebral Palsy of Central Maryland seeks PRN licensed practical nurse to provide nursing services to individuals with disabilities in our Oakland location. Maryland license required. E-mail cover letter and resume to humanresources@ucp-cm.org or fax to 410-771-3238. Applications may be completed in person at 609 N. Mechanic Street, Cumberland, MD 21502. EOE. 34-4.

PETS

FOR SALE – Labradoodle puppies family/home raised. All puppies are vet checked and up-to-date on shots and deworming. Mom's first litter. Parents on site. 301-616-7927. 34-4.

UP FOR ADOPTION – 3 year old black Belgian shepherd. Extremely smart, loving, and herds well. Loves children and very loyal. Must find home, moving to hot climate where he wouldn't survive. Neutered. Please call if interested. 724-323-7685. 34-4.

FOR SALE – Standard poodle puppies: black, brown, red. OFA and genetic testing done. Available now. 301-387-4182, 301-501-1818. 33-5.

SPAY/NEUTER – Can't afford to "fix" your pet? Help is available. Call 301-387-3223 or visit www.garrettpaws.org for information. 33-5.

FOR SALE – CKC pups: Boston terriers, females $350, males $350. Yorkie poos, females $275, males $275. Five month old male English bulldog, $600. Chinese crested Pomeranian mixes, $175. 304-864-4869. 32-5.

FOR SALE – AKC registered German short hair pointer puppies, 8 weeks old, males and females. Shots and wormed. For more information call 301-746-4004 or cell 304-551-4142. 32-5.

EMPLOYMENT

HELP WANTED – Janitor, permanent part-time position only. Previous work experience required, approximately 20-24 hours weekly. Call Sue at 301-334-1105, Monday-Friday, 8:30 a.m. to 3:30 p.m. 35-3.

HELP WANTED – Experienced body shop technician needed for busy dealership collision center. Must have own tools. I-Car or ASA certifications are a plus. Pay based on experience. Benefits include health insurance, paid holidays and vacation and uniforms. Call Greg at 301-616-7955. 35-2.

HELP WANTED – WildWood Athletic Club is currently accepting applications for a full-time staff/instructor position. Exercise science, physical education, or personal trainer certification preferred but not required. Applicant must apply in writing. Send resume to the WildWood Athletic Club, 12 North Bradley Lane, Oakland, Maryland 21550 or e-mail resume to: wildwoodathleticclub@verizon.net. 35-2.

HELP WANTED – Carpenters and foreman. Must have at least 5 years' experience, hand tools, and good transportation. Call 301-501-6976. 35-5.

HELP WANTED – Full-time caregivers. We're expanding in Oakland. United Cerebral Palsy of Central Maryland needs staff to support developmentally disabled individuals. Responsibilities include assistance with hygiene, housekeeping, food preparation/feeding, health-medical assistance, guidance/training to assist participants with mastery of independent living skills. HS/GED and valid driver's license are required. Paid training is provided. UCP offers competitive rates and benefits that include health, dental, life and LTD insurances, a 403(b) retirement savings program and generous paid time-off. Please apply at MD Workforce Exchange or e-mail humanresources@ucp-cm.org. Walk-ins are welcome to apply at 609 N. Mechanic Street, Cumberland, MD 21502. EOE. 32-5.

HELP WANTED – Physical therapist and licensed assistant for school based practice in western Maryland and West Virginia. Good pay and great benefits. Full-time, part-time. Call 301-722-5890 or e-mail resumé to jeffhopkins@school-therapy.com. 31-6.

PICKUP BEDS
Large selection of rust-free pickup beds & other truck parts.
Dale's Body Shop
Deer Park
301-334-9661

FARM ITEMS

On the farm slaughter and custom meat processing
≈NOW PROCESSING DEER≈
BRENNEMAN'S CUSTOM MEAT PROCESSING
Please call to schedule or for emergency service
301-245-4238

FOR SALE – Ear corn, non GMO, $230 pickup load or $8.50 per bag. 301-334-5210. 35-2.

FOR SALE – 7 foot locust fence posts. 301-616-1625 or 301-533-0252. 34-10.

FOR SALE – Good hay and mulch hay, approximately 400 bales. 301-729-1854. 34-5.

FOR SALE – Shelled corn, hay and oats. 301-387-4198 or 616-4198. 32-5.

Since 1985 EJ's Taxidermy and Meat Processing, LLC.
On the Farm and Regular Slaughter Service
CUSTOM MEAT PROCESSING
Beef, Hogs, Lambs, & AGAIN ACCEPTING DEER!
www.ejstaxidermy-meats.com
(301)245-4409 • Bittinger, MD

RECREATION

E-Z-GO – Golf carts and utility vehicles, gas, electric, and diesel. Rentals available Kneppco Equipment, LLC, Berlin, Pa. Call 814-483-0108, www.kneppco.com. 36-5.

FOR SALE – JD HPX 4x4 Gator, $5,900. Phone 301-334-9060 or 301-616-9151. 35-2.

FOR SALE – 1985 Suzuki QuadRunner. Electric start and pull start. Runs well. $500 or best offer. 240-442-7202. 28-tfn.

FOR SALE – Used PWC storage dolly, $100 or best offer. 301-501-7647. 17-tfn.

BOAT STORAGE

FOR RENT – Indoor storage facility. 10'x30' units for boats, autos, household furniture, etc. All welcome. 24-hour access. Also available, outside boat storage. Please call 301-501-5500 anytime. 34-5.

WANTED

NOW BUYING GUNS
RIFLES SHOTGUNS
TURN YOUR GUNS INTO CASH
Call 301-616-3218
We also offer gun appraisals
Military Guns Pistols
33-4t

WANTED TO BUY – Tiger tractors. 301-334-4028. 35-5.

WANTED – I am seeking to purchase "junk" silver coins (pre 1965). I will pay 20 times face value ($2/dime, $5/quarter, $10/50¢ piece, etc.). Please text or call 301-501-1691. 33-4.

WANTED – New, used, old, and broken guns. 301-616-3218. 32-5.

Want To Buy
WILD GINSENG
301-739-4061
31-nov.

MISCELLANEOUS

FOR SALE – NordicTrack Walkfit, $20 or best offer. 301-334-2549. 36-2.

FOR SALE – Quadra workout station, $100 or best offer. 301-334-2549. 36-2.

FOR SALE – Snowblower, Yard Machine, 5 h.p., 22" cut, used two hours, cost $600, $300 firm. 304-379-3798. 36-2.

FOR SALE – Seven 16' custom 10" diameter hollow core wood log beams by Savage River Logs, $600 or best offer. 301-245-4664. 36-4.

FOR SALE – Wooden egg-laying boxes and other chicken equipment, $50. 48" steel posts, $3 each. 301-707-3777. 36-1.

BOAT STORAGE

INDOOR STORAGE – For boats, snowmobiles, jet skis, motor homes. Reasonable rates. Also mini-storage units. Call 410-259-3289 or 7520. 30-6.

BOAT STORAGE
• Indoor Facility
• Cement Floor
Call for price:
301-616-0169
36-1t

35-nov.
STORAGE
Reserve Your Spot Now
to store your boat, camper, jet ski, car
Only 6 mi. from Deep Creek Lake on Broadford Rd.
Call 301-616-0793 or 304-290-0598
DISCOUNT FOR YEAR ROUND STORAGE

MISCELLANEOUS

HUNTERS!
Shelled Corn For Sale
31-tf 301-616-9892

BOATS

FOR RENT – Seasonal and transient rental boat slips, canoe and kayak racks, for 2013 season. Storage garages also available. Call McHenry Cove Marine, LLC, at 410-580-1995, ext. 224. 34-5.

MISCELLANEOUS

FOR SALE – 2000 4x4 F-150 Ford pickup for parts, $1000 or trade. 7 MM mag Winchester, $450. Old double barrel shotgun, $350. Jacobsen two-stage snowblower, $300 or trade. Large oil furnace, $200 or trade. 7 ft. 3 point back blade, $200. Call after 6 p.m. 240-580-6986. 35-2.

FOR SALE – 4'x8' pool table, slate top, $390. 412-889-5637. 35-2.

FOR SALE – Oak crib blocks, posts, mantels. You name it, I'll saw it. 301-616-7226. 34-3.

FOR SALE – 30" Husqvarna snowblower, as new, list $1,350, asking $950. 301-616-7226. 34-3.

FOR SALE – Custom-built storage buildings and playhouses. 301-895-3688. 34-5.

FOR SALE – Complete Paslode cordless 16-ga. angled finish nail gun, $250, used very little. 1 pair Pony #8510 face frame cabinet clamps, $40. Hitachi 12" miter saw, $45. Time clock, $65. 301-334-1615. 33-5.

FOR SALE – Two-horse trailer, 2 horses, saddles, and tack, $3,500. Call 301-387-6276. 32-5.

FOR SALE – Meat chickens, whole and fully dressed. Raised naturally on pasture, the healthy way. $2.75/lb. Processing day is Nov. 3. Pick it up fresh. Call 828-582-9407 for information.

FOR SALE – Roto Hoe walk-behind snow thrower with tiller attachment, $325, good condition. 301-387-6108. 35-3.

DON'S KNIFE AND GUN SHOP – Is buying, selling, and trading guns. 304-290-7535. 35-20.

FOR SALE – Summit, single keg tap system with CO2 tank and cleaning kit, $300. 301-501-2583. 33-4.

Early Bird Special!
40# bag BLACK OIL SUNFLOWER SEEDS • $20

301-616-1646 • 301-616-6449
34-tf

Bates Tire/Auto Salvage
Rt. 281, Markleysburg, PA 15459
724-329-5263
OPEN MON. - FRI. 8:00 am - 5 pm
SAT. - 8 am - 4 pm
(Closed noon to 1 p.m.)
CLOSED SUNDAY
We buy cars and trucks across the scale.
ALL VEHICLES MUST HAVE TITLE. NO EXCEPTION.

	Per 100 lb.
Uncut Metals	$6.00
Prepared Iron	$8.00
Cars	$7.00
Tin & Farm Equipment	$6.00
Appliances	$5.00
Motor Blocks & Transmissions (complete)	$10.00
	Per lb.
Copper No. 1	$2.25
Copper No. 2	$2.00
Coated Copper Wire	40¢
Dirty Aluminum	10¢
Aluminum Copper	$1.00
Aluminum Clean	50¢
Aluminum Cans	50¢
Brass & Copper Radiators (clean)	$1.00
Electric Mtrs., Starters, Alt.	15¢
Brass Mixed	$1.00
Stainless (cooking)	40¢
Alum. Wheels	$10.00 ea.
Car Batteries	$3.00 ea.

We pick up vehicles locally.
Prices subject to change without notice.

FURN./CARPET & APPLIANCES

FOR SALE – Beautiful solid cherry Bob Timberlake by Lexington bedroom set, queen size bed, 2 nightstands, dresser with mirror. Last of its kind. Excellent condition, $2,500 or best offer. 301-245-4664. 36-4.

FOR SALE – Tan sleeper sofa, $150. 301-334-3703. 36-1.

Little Loggy Furniture
Bittinger, MD
301-245-4120
Log Gazebos
Log Furniture & Railings for Log Homes

FREE
Glass Table Top
42"x42" w/rounded corners. Had a rattan base, but that's gone.
The glass is in good shape and is hoping for a new base
Call 304-789-6496 after 6 p.m.

MISCELLANEOUS

FOR SALE – Dug trees, $8 and up: Norway, blue spruce, Fraser, Canaan Fir, white pine, hemlock; white pine 5'-6', $25; premium Norway spruce 5'-7', $35-45. Jay Rice, 301-533-1919, 301-616-3370. 33-5.

FOR SALE – Glacier Bay woodstove insert, 24Wx24D x27H, shroud 34Hx42W, firebrick, double wall construction (bottom, back, top) for blower or natural convection. Door opening 22.5Wx12H. New $895, asking $400. 301-514-5924. 32-5.

FOR SALE – 2001 Chevy Cavalier, tan, $500. 301-334-3415. 36-1.

FOR SALE – 1958 Chevrolet Impala, 348 engine, power steering, power brakes, good tires. 304-366-1082. 36-2.

AUTOMOTIVE

FOR SALE – 1992 Ford F-150 truck, good condition, runs great, needs some body work. No front brakes. Sell as is for $1,250. Call 304-813-7018. Cash only. 35-2.

FOR SALE – 1998 Jeep Cherokee Classic, light blue, automatic, 4WD, 4-door, power windows, power locks. New Hankook tires, Pioneer cd/AM/FM radio with usb port. 114,000+ miles. Very clean interior. Exterior has some minor blemishes. Asking $3,500. Please call 301-616-5753. 35-2.

FOR SALE – 2008 Toyota Tacoma, double cab, 4WD, V6, standard, dark blue with cap, 45,500 miles. Awesome truck, must sell, moving to a different country. $21,000. 724-323-7685. 34-4.

FOR SALE – 2000 Lincoln Continental 100 inch limo, $5,000. 301-501-6976. 32-5.

FOR RENT

FOR RENT – 4 BR house in Gormania, W.Va. $500 per month plus security deposit. Water and sewerage included. 301-334-2549. 36-2.

FOR RENT – Single woman looking for same to share quiet home. All amenities. No children, pets, or smoking, $300 plus utilities. 301-334-8782. 36-5.

FOR RENT – Mobile home, Old Morgantown Road West, Friendsville. Positively no animals. 301-746-5480. 36-5.

FOR RENT – Frostburg rental, 2012/13. 3 bedroom, 1½ baths. Backs up to campus, by police station. 301-387-5982. 36-5.

FOR RENT – 1 BR house with stove and refrigerator, Mtn. Lake Park. No smoking. No pets. $425/month plus utilities. Security deposit and references required. Call 301-334-3249. 36-3.

FOR RENT – Apartment in Mtn. Lake Park. Stove, refrigerator, washer and dryer. No pets. References required. Call Sue at 301-334-1105, Monday-Friday, 8:30 a.m. to 3:30 p.m. 35-3.

FOR RENT – One bedroom apartment, second floor unit in Grantsville. $475 per month, some utilities included, no pets, references required. 301-746-5778. 35-5.

FOR RENT – Small cottage on Oakland Sang Run Road, 3 miles from Oakland. One bedroom, kitchen, living room, bath, suitable for mature person or couple without pets. Well water, $395 per month plus security deposit, plus oil, electric, and lawn mowing. Available Nov. 7. References, good credit report, background check, and lease required. Call 301-334-4085. 35-3.

FOR RENT – One bedroom apartment conveniently located in Oakland near hospital, schools, shopping and churches. Appliances included. Also includes water, sewerage, trash pickup and hot water. Large lawns and paved parking. $400 per month. 301-533-0325. 35-2.

FOR RENT – Newly remodeled small house, 2 bedrooms, one bath located in Oakland. Suitable for a couple, no pets, $575/month plus utilities. Security deposit required. Call 301-387-4986. 35-4.

FOR RENT – House in Loch Lynn, $600/month plus security deposit. 301-387-5496, 301-616-0830. 35-5.

FOR RENT – Or sale. Are you looking for a nice winter home to rent or buy? I have one in Pomona Park, Fla., that is 30 miles south of St. Augustine, Fla. and about 30 miles west of Daytona Beach. 3 bedroom, 2 bath, double wide home in excellent condition. Large yard, deck on front and back with covered carport. Washer and Dryer are also included. For more information, please give me a call at 301-616-1065. 35-2.

FOR RENT – Three 2 BR apartments and one house in Friendsville. Call for details. 301-746-5567. 35-5.

FOR RENT – Deep Creek Lake, Md.: Located on Deep Creek Drive in McHenry. Lake access, close to golf course, restaurants, Foodland, shops, etc. Renovated cabin can be rented fully furnished or unfurnished. Two bedrooms, kitchen, living room, bath and A/C. All new appliances including washer and dryer. Grass cutting, snow removal and maintenance included. $750/mo. plus utilities. Call Mary at 301-387-5536. 35-5.

FOR RENT – One bedroom apartment in Friendsville, fully furnished, $500 per month, includes utilities. 301-746-5445. 35-5.

FOR RENT – 3 bedroom house, near Garrett College. Utilities included in rent. 301-501-6976. 35-5.

FOR RENT – Oakland's finest downtown location. Just steps to the post office, bank, pharmacy, library, church. Non-pet, non-smoking. Safe, private parking, private laundry. Enjoy "in town" living with quiet, courteous neighbors. 610-620-4576. 35-5.

FOR RENT – House with 2 bedrooms, 1 bath, 2-car garage. Swanton area. No smoking. $625 per month plus security deposit. 301-616-1444. 35-2.

FOR RENT – In Salisbury, Pa. One bedroom first floor apartment, $480. Includes heat, water and sewerage, trash pickup, and appliances. Security deposit required. Will accept Section 8. 814-662-2115. 34-3.

FOR RENT – 3 BR, 2 BA ranch home conveniently located on Rt. 219 just north of Accident. Furnished, hardwood floors, fenced back yard, 2 car garage, 1 year lease; possible rent to own. Available December 1. First month plus security deposit. No pets. $1,200 per month plus utilities. Propane tank already filled. 724-323-7685. 34-4.

FOR RENT – 3 BR, 2 BA house, Grantsville area. No smoking, no pets. Call for details, 301-980-7708. 34-3.

FOR RENT – House, 3 BR, 2 BA, fireplace, lake access, Skipper's Point Road, $700 per month, $500 security deposit. 240-321-4954. 34-4.

FOR RENT – 2 bedroom apartment in Springs, Pa. No pets allowed. Security deposit required. 814-662-2658, 301-895-5920. 34-5.

FOR RENT – In McHenry, house, 2 BR, large living room, kitchen and bath, washer and-dryer hookup, storage shed. $600 per month, security deposit the same, references required. Section 8 OK. No pets. 301-387-5046. 34-5.

FOR RENT – Mobile home, 2 BR, one average, one small; Rt. 42 Hoyes, Maryland. New tile bathroom, shingled roof, vinyl siding, Andersen windows, refrigerator, stove, microwave, garbage disposal. New washer and dryer stack unit, wrap around deck, large covered rear deck, new floor coverings. Sits on one acre private lot, 10'x18' outbuilding included. No pets. No live-ins. Rent $495 with year's lease, first and last rent for deposit. 301-616-4250, 304-379-3033. 34-2.

FOR RENT – One bedroom apartment on Lake Shore Drive, Oakland. Fully furnished. No smoking, no pets. References and security deposit required, $480 per month. Rent includes all utilities except telephone and electric. Available Dec. 1. 301-387-5175. 34-3.

FOR RENT – Single family home, Gravelly Run Rd., McHenry. 4 BR, 1½ bath. Outdoor storage shed. 5 minutes from all the lake/skiing action and Garrett College. $700 rent and $625 deposit. Utilities additional. References required. Smoke-free and no pets please. 301-501-7131. 34-5.

FOR RENT – Indoor storage facility. 10'x30' units for boats, autos, household furniture, etc. All welcome. 24-hour access. Also available, outside boat storage. Please call 301-501-5500 anytime. 34-5.

FOR RENT – Nice remodeled 1 BR apartment, walking distance of downtown Oakland. $550 per month, utilities included. 240-321-4700. 33-6.

FOR RENT – Private 1 BR furnished apartment, Oakland area near schools. Single occupancy. No smokers or pets. Includes Direct TV hookup, $500 per month plus electric, deposit required. 301-616-7825. 33-4.

FOR RENT – 3 BR, 3 BA house with lake view in McHenry. No pets, $800 per month. 724-396-1140. 33-5.

FOR RENT – Large efficiency apartment, second floor, in Grantsville. $425 per month, some utilities included, security deposit required. 301-746-5778. 33-5.

FOR RENT – Garrett and Allegany counties apartments. Security deposit and references required. 301-707-1224. 32-5.

FOR RENT
Furnished 1 BR loft apartment overlooking Deep Creek Lake.
View Nov. 15
$650/mo.
Utilities included.
301-616-2993
35-tf

The Republican
"We are pledged to the letter and spirit of U.S. policy for the achievement of equal housing opportunity throughout the nation. We encourage and support an affirmative advertising and marketing program in which there are no barriers to obtaining housing because of race, color, religion, sex, or national origin."

FOR RENT
Bloomington Apartments
2 BR. Appliances & some utilities included.
Remodeled, clean, & comfortable. $450/mo.
301-560-4885
10-tfpd

MEADOW VIEW APARTMENTS
175 Meadow View Dr., Grantsville, MD 21536
Phone: 301-895-3645 • TDD #711
NOW AVAILABLE
1 & 2 BR Apartments, including handicapped units.
Includes: wall-to-wall carpeting, stove, refrigerator, water/sewer, on-site laundry facility.
Rent based on 30% adjusted monthly income.
FOR MORE INFO., CALL OR STOP BY RENTAL OFFICE
EQUAL HOUSING OPPORTUNITY
36-4t

ATTENTION, ALL RENTERS:
GARRETTLAND HAS THE FOLLOWING TOWNHOUSES AVAILABLE:
McHENRY AREA:
Mt. Village West: One 2 BR unit. **Rent: $455/mo.;** two 1 BR units. **Rent: $410/mo.**
GRANTSVILLE AREA:
One 1 BR HC unit. **Rent: $425/mo.**
We are now accepting applications for 1, 2 & 3 BR units in the Oakland, McHenry, and Grantsville areas. Call Garrettland for details and rent information.
Tenants are responsible for paying their own utilities.
Security deposit is $500.
Applicant must meet CDA income guidelines.
For more information contact:
Garrettland, Inc.
301-334-9915
"We are an equal housing opportunity provider"
EQUAL HOUSING OPPORTUNITY
35-2t

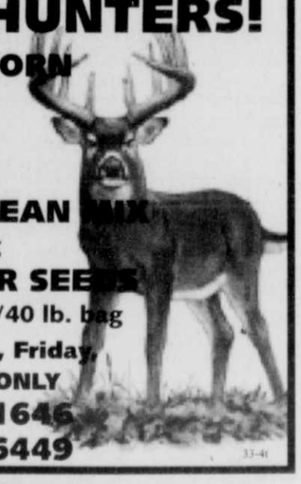
FOR RENT

3 BR riverfront home in Friendsville	$850
2 BR Apt. Grantsville	$625
3 BR Apt. Friendsville. Avail. immed. **ELECTRIC INCLUDED** for first 2 mo. if approved by10/20	$435
3 BR House, country setting. Friendsville	$875
4 BR House Grantsville area, country setting with large pond. Acreage & views	$995
4 BR Lake Access at Paradise Ridge. Furnished. Enormous! Boat slip	$1,500

FOR SALE

2 BR Lake area cottage near Rt. 219 bridge	$169,900
5 BR Cape Cod highest quality. Bishoff Rd.	$347,000
4 BR Cape Cod Grantsville area. 5+ acres ~~350,000~~	NOW $320,000
5 BR lake area Mayhew Inn. Spectacular	$395,000
Friendsville farm 111 acres, newer home	$650,000

Offlake Realty & Rentals
Real Estate Sales & Rental Services
www.offlakerealty.com • 301-387-8060
"Oakland Area Long Term Rentals needed"
EQUAL HOUSING OPPORTUNITY · MLS · Offlake Realty & Rentals
33-4t

DEER HUNTERS!

SHELLED CORN $9/50 lb. bag
EAR CORN $9/70 lb. bag
CORN/SOYBEAN MIX $12/50 lb. bag
SUNFLOWER SEEDS Black Oil, $20/40 lb. bag
Open Thursday, Friday, & Saturday ONLY
301-616-1646
301-616-6449
33-4t

"Treating everyone as we would like to be treated"
CN Metals
301-334-9170
www.cnmetalsllc.com
NEW LOWER PRICING
Same Great Quality
• 29 Gauge Steel
• 26 Gauge Steel
• Windows
• Insulation
• Screws
• Lumber
• Trusses
• Walk-in Doors
• All Kinds of Trim
• Custom Trim Available
• 22 Colors to Choose From
• 40-Year Warranty
• and MUCH MORE!

Stone Coated Steel Roofing
Stone Coated Steel Roofing

Sales - Service - Installation on Overhead Garage Doors
762 Joni Miller Road
Oakland, MD 21550
Mon. - Fri. 7 to 5 • Sat. 7 to 12
FREE ESTIMATES
C.H.I.
www.cnmetalsllc.com

MDDC CLASSIFIED AD NETWORK

AUCTIONS:
Wanted To Purchase Antiques & Fine Art, 1 item Or Entire Estate Or Collection, Gold, Silver, Coins, Jewelry, Toys, Oriental Glass, China, Lamps, Books, Textiles, Paintings, Prints almost anything old Evergreen Auctions 973-818-1100. Email evergreenauction@hotmail.com

DC BIG FLEA NOV 3-4. An Amazing Treasure Hunt! Metro DC's Largest Antique Event! Dulles Expo-Chantilly, VA 4320 Chantilly Shop Ctr, 20151. Adm $8 Sat 9-6- Sun 11-5 www.damorepromotions.com

AUTOMOBILE DONATION:
DONATE AUTOS, TRUCKS, RV'S. LUTHERAN MISSION SOCIETY. Your donation helps local families with food, clothing, shelter. Tax deductible. MVA licensed. Lutheran-MissionSociety.org 410-636-0123 or toll-free 1-877-737-8567.

BUSINESS OPPORTUNITIES:
ADVERTISE YOUR NEXT AUCTION in 105 Maryland, Delaware, and DC newspapers for one low cost of $495. Your 25 word classified ad reaches over 4.2 million regional and local readers. For more information call Wanda at 1-855-721-6332 x 6 with the Maryland-Delaware-DC Press Association.

ATTN: COMPUTER WORK. Work from anywhere 24/7. Up to $1,500 Part time to $7,500/mo. Full Time. Training provided.www.WorkServices4.com

2.8 Million Eyes will read your ad - Weekly, New Pay Package, Great 5 days per week - Monday thru Friday in the DAILY CLASSIFIED CONNECTION for just $199 per day. Join the exclusive members of this network today! Place your ad in 14 MAJOR DAILY NEWSPAPERS in Maryland, Delaware and DC. Call 1-855-721-6332x6 or visit our website: www.mddcpress.com Buy 4 Weeks/Get 2 Weeks Free of Charge

DRIVERS OPPORTUNITY:
Drivers: CDL-A NO GIMMICKS! Just great pay. Miles, hometime & benefits 50¢/mile for Hazmat Teams- Solos start at 36¢/mile 1yr. exp. req'd Call: 866-800-942-2104 Ext. 7308 or 7307 www.TotalMS.com

BUSINESS SERVICES:
Advertise your business with a business card size ad in MDDC Display Ad Network. Place your ad in the DAILY CLASSIFIED CONNECTION for just $199 per day - Entire week of ads for just $995.00. Join the exclusive members of this network today! Place your ad in 14 MAJOR DAILY NEWSPAPERS in Maryland, Delaware and DC. Call 1-855-721-6332x6 or visit our website: www.mddcpress.com Buy 4 Weeks/Get 2 Weeks Free of Charge

EDUCATION SERVICES:
ATTEND COLLEGE ONLINE from Home. *Medical, *Business, *Criminal sistance. Computer available. Financial Aid if qualified. SCHEV authorized. Call 877-206-4290 www.CenturaOnline.com

EDUCATIONAL TRAINING:
Medical Billing Trainees Needed! Train to become a Medical Office Professional online at SC Train. No Experience Needed! Job Placement when training completed. Computer/Internet & HS Diploma/GED needed 1-888-926-6073

HELP WANTED – SALES:
WANTED: LIFE AGENTS: Earn $500 a Day; Great Agent Benefits, Commissions Paid Daily; Liberal Underwriting; Leads, Leads, Leads LIFE INSURANCE, LICENSE REQUIRED. Call 1-888-713-6020

HELP WANTED:
DIESEL MECHANIC Rockville,MD. Must have CDL, good driving record and welding experience. Great pay and benefits. Phone: Brandon (618) 704-4944 Email: brandon@otsgetsit.com

HELP WANTED-DRIVERS:
Drivers - Start up to $.40/mile! Home Weekly, New Pay Package, Great Equipment. CDL-A with 6 Months OTR Exp. Req. Dedicated To Excellence. 877-432-0048 www.smithdrivers.com

Drivers - HIRING EXPERIENCED/INEXPERIENCED TANKER DRIVERS! Volvo Tractors! 1 Year OTR Exp. Req. 877-882-6537 www.Oakley Transport.com

Drivers CRST offers the best Lease Purchase Program SIGN ON BONUS • Great Pay • Class A CDL required Owner Operators Welcome Call: 866-590-5014

SERVICES-MISCELLANEOUS:
2.8 Million Eyes will read your ad - 5 days per week - Monday thru Friday in the DAILY CLASSIFIED CONNECTION

LAND FOR SALE:
SMOKY MOUNTAIN TENNESSEE LAKE PROPERTY Bank Liquidation Sale! 1-8 Acres Starting at $12,900. Bank says: Make offer! 10/27-28. Call for map/pricing! 1-800-574-2055 ext 107

LAWN AND GARDENS:
Privacy Hedges- Fall Blowout! 6' Arborvitaes Reg. $129 Now $59. Beautiful, Bushy Nursery Grown. FREE Installation, FREE Delivery! CALL: 518-536-1367 www.lowcost-trees.com

LOTS & ACREAGE:
HANDYMAN SPECIAL! NEW LOG CABIN & 2+ AC only $99,900. New log cabin shell ready to finish on pristine mountain parcel. Breathtaking views. Close to 20,000+ acres of public land & lake. Easy drive to DC. LOWEST FINANCING RATES EVER! Call now 1-877-777-4837

MISCELLANEOUS:
AIRLINE MECHANIC – Train for high paying Aviation Maintenance Career. FAA approved program. Financial aid if qualified - Job placement assistance. CALL Aviation Institute of Maintenance (866) 823-6729.

WATERFRONT PROPERTIES:
Waterfront Lots Captains Cove Virginia on Chincoteague Bay Marina, Clubhouse, Golf, Tennis, Pools; New Home/Lot Package from $127K Lots from $14,500; www.gatewaytothecove.com (443) 614-8793

The Maryland-Delaware-D.C. (MDDC) Classified Ad Network currently has 81 participating newspapers in its network - a circulation of over 1.4 million. To learn more about advertising with the MDDC, call Wanda Smith at 1-855-721-6332 x 6, or email her at wsmith@mddccpress.com.

FOR RENT

FOR RENT – Luxurious 2 BR apartment in downtown Oakland. AC and complete security, $600 plus utilities. Also, 1 BR apartment, $500 plus utilities. 301-334-3826 before 10:30 a.m. 33-5.

FOR RENT – Farmhouse. Two bedrooms, one bath. No smokers, no pets. $675, includes electric. 301-616-5807. 33-4.

FOR RENT – Deep Creek Lake, Md. Completely remodeled, furnished or unfurnished 4 BR, 2 BA home. Two car garage. All appliances including washer and dryer. Lawn maintenance and snow removal included. Located on Deep Creek Drive near ski slopes, restaurants, Foodland and shopping. $995/month plus utilities with Class A dock slip. Call Mary at 301-387-5536. 32-5.

FOR RENT – One bedroom duplex in Swanton. Country setting, no pets, references and deposit, $450 per month. 301-387-6276. 32-5.

FOR RENT – One bedroom apartment, furnished, in Oakland. No smokers or pets. References required, $525 per month. 301-334-3879. 31-5.

FOR RENT – New heated indoor storage building for wave runners and golf carts. Reasonable prices. Pickup and delivery. Call for details, 301-616-0135. 30-8.

MODULAR

FOR SALE – 28'x48' new 3 BR modular home, only $67,900. D&D Homes, www.dd-homes.com. 301-463-2404. 35-5.

STORAGE

FOR RENT – Indoor storage facility. 10'x30' units for boats, autos, household furniture, etc. All welcome. 24-hour access. Also available, outside boat storage. Please call 301-501-5500 anytime. 34-5.

FUELS

FOR SALE – Slab wood. 301-616-1871. 36-2.

FOR SALE – Seasoned firewood, $70 per half cord delivered. 301-533-6756 or 301-334-8710. Ask for Nathan. 36-5.

FOR SALE – Firewood: ½ cord dried hardwood, $60; ½ cord slabwood, $35. Delivery available. 301-689-3913. 36-5.

FOR SALE – Split firewood by the cord. Call 301-746-5358, Little Buddy's Firewood. 35-5.

FOR SALE – Firewood. 301-616-1625. 34-10.

SELECTIVE STONE LLC – Seasoned split firewood. Please call 301-334-6911. 33-5.

REAL ESTATE

FOR SALE – A hunter's paradise on this beautiful mountain property. Approximately 46 wooded acres with rustic cabin. Half-hour drive from Deep Creek Lake. Contact 304-636-8256 or mccauley1@suddenlink.net. $250,000. 36-5.

FOR SALE – Or rent, house in Grantsville, Md. Call 301-895-5521. 35-2.

FOR SALE – Rental property ready to rent. House divided into two apartments. This is a good income producing property 2 Bedroom unit and 1 Bedroom unit. Located in Springs, Pa., 3 miles from Grantsville. Rents for $875/month. New Roof. Recent updates to well, furnace, electrical, plumbing, and flooring. Ready to rent. $55,700. 301-616-9876. 35-4.

FOR SALE – Lakefront property, 3 BR, 2 BA, large deck, detached 24'x32' garage, vinyl aluminum dock, close proximity to new golf course. 301-387-4544 or 304-788-2757. 35-5.

FOR SALE – House in Loch Lynn. 5+ bedrooms. Was a church once. Has a mother-in-law quarters, 2 living rooms, dining room, kitchen, 4 baths, lots of potential. 301-334-6566. $59,000. Listed by Railey Realty. 35-2.

FOR SALE – By owner, 4 BR, 1 BA stone cottage. Lake access with private type A dock, hot tub, corner lot, quiet street near state park, $285,000. 301-387-2951. 29-8.

Foreclosed Property
FOR SALE
Default forces absolute sale
2 BR, 2 BA, 14x70 mobile home on near 2 ac. Located 3 miles West of Oakland.
301-616-7444
36-1t

FUELS

FOR SALE – Cut and split firewood by the cord. 301-746-5358. 32-5.

FOR SALE – Pole length roundwood. 301-616-7678. 32-5.

D&R FIREWOOD – Quality firewood for you. 301-616-4466 or 301-387-0342. 16-26.

Seasoned & Split
FIREWOOD
$135/cord, delivered
$70/½ cord, delivered
240-321-4954
240-321-3739
34-4t

HARDWOOD PELLETS
$200/ton
304-789-6594
Preston Fencing
35-3t

SELF STORAGE
10'x10' units
301-616-7368
27-dec

COMMERCIAL PROP.

— FOR SALE —
Office Building w/Parking
2-story, 40'x80' building
12 South 3rd St., Oakland, MD 21550
301-334-4144 or 301-334-4196
35-3t

FOR LEASE
Grantsville Shopping Plaza
1,200 sq. ft., 1,300 sq. ft. and 10,000 sq. ft.
443-297-9002

3 OFFICE SPACES AVAILABLE
$600/space/mo., with basic utilities incl.
301-616-2993

INSURANCE

Erie Insurance
KIGHT'S INSURANCE
110 S. Second St.
Oakland, MD
301-334-3968

FINANCING

NEED A MORTGAGE?
100% FINANCING
CALL BLAINE @ Alcova
301-729-3293
301-697-9930 7-Nov 29

INSURANCE

Hershberger Insurance
* Auto * Home * Farm
* Church * Life * Business
301-895-5161
141 Main Street, Grantsville, MD 21536
24-hour service on the web at
www.hershbergerinsurance.com

LAWN CARE SERVICES

JT SERVICES
Snowplowing • Lawncare • Mowing • Hauling
• Serving all of Garrett County
301-616-8316 (cell)
33-jan.

Pick Nick LAWN SERVICE
McHenry, MD
Snow Removal, Lawn Maintenance, Debris and Leaf Removal, Mulching, Skid Steer Services
Free Estimates
301-501-1724 or 301-387-4182

Professional Landscaping & Property Services

Tree Removal • Mulching
• Complete Property Maintenance
• Hardscapes/Softscapes
• Fall Decorating • Fall Cleanups
• Skid Steer Services • Odd Jobs
• Now Bidding Snow Removal
Morgan's Property Care
301-746-6441 301-501-1488
Honest & Prompt Service Jack Morgan Family

Snow Plowing & Storm Clean-up
Call us today!
301-387-8090
www.greenscapesllc.com
MHIC 92887
WV 043579
GREENSCAPES LLC
Professional Landscape Services

Garrett Lawn Service

FALL CLEANUP
LOW, LOW RATES
Friendly & Dependable
301-501-1808

LOTS & ACREAGE

FOR SALE – Level, cleared, easy access homesite with private drive. Close to Oakland, but in the country along county road. 1+ acre ready to build. Nice lot. $34,900. 301-501-6975. 36-5.

FOR SALE – Great views with fields and woods. Country homesite just outside of Oakland. High quality acreage with easy access. Nearly 4 acres ready to build. $44,900. 301-501-6975. 36-5.

FOR SALE – Tucked away private country homesite. Nearly 2 beautiful acres. Will install nice gravel driveway for free or reduce price by $5,000. $39,900. 301-501-6975. 36-5.

FOR SALE – Three plus acres in Limpopo, wooded level prime lot, 5 BR perk approved. Minutes from Deep Creek Lake, Md. $49,500 or best offer. 717-382-1168 or 717-870-4759. 19-17.

LAND FOR SALE!
10 acres
Located on Old Crellin Road.
$67,000
301-616-6407
32-tf

COMMERCIAL PROP.

FOR LEASE – 300 square feet of new office space in Oakland at intersection of Memorial Drive and Dawson Avenue. $400 per month (includes basic utilities). Call 301-533-0040 for more information. 36-5.

FOR SALE – Commercial lakefront real estate. Retail/office. Available this spring. 301-387-5982. 36-5.

FOR SALE – US 219 and Deep Creek Drive frontage, TC zoned, 10,540 sq. ft., water and ERU, $220,000. 301-501-5100. 36-5.

FOR LEASE – Building, 2,800 +/- square feet, Deep Creek Lake, McHenry area. Zoned town center, ample parking. Terms negotiable. 301-616-6488. 28-8.

LIVESTOCK

FOR SALE – Jersey dairy cows. Sam Yoder, 240-321-6157. 35-2.

LICENSED BOARDING STABLE – In Pleasant Valley offering full and pasture boarding, riding lessons, and natural horse training. Visit our website for more information, brokenspokestable.net or call 301-616-4681. 33-5.

SERVICES

CANVAS CREATIONS
• Boat Covers
• Awnings
Anything Canvas
301-387-4192

WINDOW Expressions
Custom Draperies
Blinds • Shades
Bedcoverings & Accessories
Free In-Home Shopping Service
HunterDouglas
Duette® Honeycomb shades
Silhouette® window shading
Luminette®
Country Woods® Classics™
Decor®
Patty Zimmerman, Consultant
301-689-9009
1-800-427-7900
38 Broadway, Frostburg, MD
Mon.-Fri., 10 a.m. - 5 p.m.
Saturday by appointment only
tf

CLEANING SERVICES

GOT IT MAID – Commercial, residential, construction, deep cleaning, and auto detailing. Insured and bonded. Call Amy Uphold, 240-321-6243. 32-13.

SERVICES

PAINT & PAPER – Will do painting and wallpapering, residential or commercial. References available. Please contact Loretta Stoner or Jessica Paugh. Licensed and insured. 301-334-9782 or 301-616-0541. 36-5.

SEAMSTRESS SERVICES – Hems, alterations, new items, drapes, curtains, etc. Call Karen at 301-334-4498. 36-5.

WILL DO – Sewing: Alterations, hemming, jeans, zippers, pillows, repairs, etc. Quality fast work. Reasonable prices. Call Pam at 301-334-3938. 34-5.

WILL DO – Stone retaining walls. Also, stone for sale. 301-746-5781. 33-5.

LAPP CONCRETE COMPANY – All types of concrete work. Call Jared today for free estimate. 301-338-3232. 33-5.

WILL DO – Removal of dangerous trees or lot clearing. No tree too big or small. Insured. Free estimates. Call John, 240-321-1266. 33-4.

WILL DO – Hauling of excess clutter. Will help you organize basements, garages, attics, etc. Free estimates. Call John, 240-321-1266. 33-4.

WILL DO – Stump removal by machine. Reasonable prices. Insured. Call John, 240-321-1266. 33-4.

FALL CLEANUP – Hauling. You name it, we'll haul it. Call John, 240-321-1266. 33-4.

WILL HAUL – Scrap for a percentage of scrap price. Call John, 240-321-1266. 33-4.

Schrock Trucking
Call Cork at 301-616-2395 or 301-245-4064

Tri-axle dump truck
Will haul
• stone • firewood
• coal • corn • etc.
36-2tpd

33-4t(call)
Licensed and Insured
WTL Construction
Oakland, MD 21550
MHIC #91629
Siding · Decks · Garages · New Homes · Remodeling · Cabinets · Painting · Pole Buildings
Over 25 years' experience
301-334-6327 (office) • 301-616-6327 (cell)

A&D Seamless Gutter
Installation • Repair • Cleaning
5" & 6" Gutter in a Variety of Colors
FREE ESTIMATES
Oakland, MD
301-501-2407 301-334-8442
MHIC #103853
25-16tpd

Built to Last
Coblentz Custom Woodworking
646 O'Brien Road
Swanton, MD 21561
Offering quality handcrafted furniture & cabinetry for any room
FREE ESTIMATES
301-533-6179
Alvin Coblentz

Floyd Massey
301-616-6257
METAL SUPPLY LLC
Metal Roofing, Siding & Trims
147-C Service Center Drive
Oakland, MD 21550
301-334-1611(office & fax)
metalsupplyllc@gmail.com

Carroll Harvey Contracting
409 I St., Mtn. Lake Park
It's Fall!
Let us give you a FREE ESTIMATE on a wide range of projects which include
• **Shingle Roofs** - Ready for a new roof? Let us put you in the dry with a new shingle roof, complete with 1 yr. leak-free guarantee.
• **Decks** - Let us build you a new deck in time for you to enjoy the summer.
• **Floors** - We install beautiful laminate and hardwood floors.
• **Door & Window Replacement** - We install quality Andersen windows & vinyl replacement windows, patio doors, etc.
• **Interior Finish Work** - Quality woodwork with a beautiful finish
• **Custom-Built Stairways** - Let us build you a beautiful hardwood stairway that will be a focal point of your home.
• **Kitchens and Bathrooms** - We install new kitchens and bathrooms ... designed to meet your needs. Custom cabinets available.
• **Interior/Exterior Painting** - Done right!
• **Garage/Basement Finishing** - Transform your garage or basement into a clean, attractive space.
• **Custom Storage/Utility Sheds** - Just in time for winter storage.
Call TODAY for a FREE Estimate
301-334-6156
Courteous, Professional Service
BBB
MHIC #77327 Bonded • Insured

SERVICES

RESIDENTIAL/COMMERCIAL PROPERTY – Services: pressure washing, mowing, property maintenance, landfill hauling/dumpster service, skid steer services, lot clearing, septic. Fully insured. Rick, 301-387-8348, 301-616-1050. 32-5.

E-Z Excavating
Complete Excavating Service
Paul Everly
301-334-2940
1-800-491-3963


For All Your Home Needs...
Eggleston Construction
GENERAL CONTRACTING
New Homes • Additions • Kitchens & Baths
Repairs • Maintenance & Renovations
New Roofs & Roof Repairs
Home Improvement • Siding • Decks
301-616-6488
sreenterprises1@gmail.com
Licensed & Insured MHIC #97237

GutterTech ENTERPRISES
SEAMLESS GUTTERS
• Seamless half round systems
• Gutter covers
• Repairs & cleaning
MHIC #127392
301-501-6762 /301-334-3376 Oakland, MD

MICHAEL R. STEFAN, LLC
29 YEARS' EXPERIENCE MASONRY
CONCRETE • CONCRETE OVERLAY
BLOCK • BRICK • STONE
LICENSED & INSURED 37-4tpd
HOME: 301-746-4555
CELL: 301-501-7090
MICHAELRSTEFANLLC@HUGHES.NET
25-dec. 27

SOJOURN MOVERS
Oakland's First & Finest
Professional Household & Office Moving Service!
Free Estimates
In business since 1993 "Thanks for the opportunity to serve you."
Local and Long Distance
Stan DeWitt Phone: 301-334-6211

Don Balogh
ACE APPLIANCE REPAIR
Since 1990
Service Most Brands
• Gas & Electric Ranges
• Major Appliances
washers, dryers, refrigerators, & dishwashers
Warranty Authorized Service Provider For Most Major Manufacturers
PROMPT, FRIENDLY SERVICE
Swanton, Md. • 240-321-1025

Storm Damage • Lot Clearing • Snow Removal
Firewood • Lawn Care • Custom Skid Steer Services

BUSTER'S
Brush, Stump & Tree Removal
Insured • Free Estimates
LTE#001045
301-334-9784 • Cell 301-616-9784

Since 1930
Brenneman WELL DRILLING, INC.
GROUND WATER SPECIALISTS
Pumps
Repairs
NGWA CERTIFIED
Office 301-746-8666
Fax 301-895-DRIL
Providing and Protecting America's Groundwater
www.brennemanwelldrilling.com

11-tf

MEADOW MOUNTAIN WORKS
Seamless Aluminum Gutter
We use high quality .032 gauge seamless aluminum gutter
20 COLORS AVAILABLE
LEAF GUTTER GUARD
FREE ESTIMATES
LOCALLY OWNED AND OPERATED
301-334-1160

CODEGREEN CONSTRUCTION, LLC
Denny Savage
MHIC #98363
NO JOB TOO SMALL
Renovations, Repairs, Remodels
Custom Designs, Handyman Services
Cell 301-616-8035
Office 301-387-8035
info@codegreenllc.com
FREE ESTIMATES

The Arts

Writing, Publishing Seminar Slated At Grantsville Center



LAUREN CARR

Garrett College's Northern Outreach Center in Grantsville will offer a two-day seminar titled "Lauren Carr's Book Writing and Publishing Seminar: Make That Dream of Becoming an Author a Reality." It is set for Saturday and Sunday, Nov. 17 and 18, from 9 a.m. to 4 p.m.

The Saturday session, a book writing workshop, will address obstacles for writers, including time management and overcoming writer's block.

Carr will focus on teaching budding authors what makes a good book, as well as how to avoid the 10-plus most common mistakes made by new writers that can prevent their books from being a success.

In Sunday's session, a book publishing workshop, Carr will define the details of the most common terms in publishing, followed by explaining the various different forms of publishing, and some of the pros and cons of each. She will also outline the steps of publishing a book, including editing, layout design, proof reading, and releasing the book to the public.

The book publishing workshop will also instruct students on how to successfully use online resources to publish a book after writing it, and how to use the online media to promote it worldwide.

Carr is the author of the Mac Faraday mysteries, which take place at Deep Creek Lake, *It's Murder, My Son*, *Old Loves Die Hard*, and *Shades of Murder. Blast from the Past*, the fourth in the series, is expected to be released this December.

"Lucky Dog," a Mac Faraday mystery short story released exclusively in e-book on Amazon, has been consistently on the best sellers' list in mystery short stories, according to a college spokesperson. Her latest best-selling mystery on Amazon, *Dead on Ice*, which introduces a new series called "Lovers in Crime,"was released on Sept. 1.

The owner of Acorn Book Services, Carr is also a publishing manager, consultant, editor, cover and layout designer, and marketing agent for independent authors. This year, six books written by independent authors have been or are scheduled for release through the management of Acorn Book Services.

For additional information on this seminar, including cost, persons may contact Terry Beachy, Northern Outreach Center coordinator, at 301-895-4700 or terry.beachy@garrettcollege.edu.

To register for the course, persons may call 301-387-3069.

Local Writers To Be Featured In "Page-To-Stage"

A special one evening event, Page to Stage, will be held Saturday, Nov. 10, beginning at 6 p.m. at Our Town Theatre in Oakland. The Garrett County Arts Council (GCAC) is the sponsor of this third annual literary evening.

Twelve area writers will join together for the event, and will read original poetry and prose.

Many of these authors are published in the 2012 edition of GCAC's literary journal *Ginseng*. The literary periodical was compiled with editorial guidance from Betty Rouse, GCAC board member and literary committee chairperson, and Melodee Hill, Jennifer Theriot, Jennifer Virts, Mikey Virts, and Kathy Vitek.

The graphic design for *Ginseng* was by Richard Hill and cover photo by Linda Herdering. The journal was published by the Sincell Publishing Company in Oakland.

Prior to the readings, those readers with published books will have books for sale and signing.

"We thought having the writers signing their works would fit in well with our third annual event," said Rouse.

Some of the photographers who have photos enhancing the pages of *Ginseng* will have their photos on display and for sale during the evening.

Readers scheduled for the evening are Laura Bentley, Rose Gordy, Ginny Grove, Paula Hutson, Sue Lisantti, Mary McEwen, Ginni Neff, Bob Newman, Tom Pessini, Betty Rouse, Jack Spencer, Rhoda Trooboff, and Kathy Vitek.

The doors will open at 6 p.m. Light refreshments will be available at no charge. Beverages will be sold to benefit Our Town Theatre.

The readings will begin at 7 p.m., with authors presenting their stories, poems, and memoirs, live on stage. The event is free and readings are appropriate for any age. Seating is limited. Persons should call the arts council at 301-334-6580 to make reservations.

The Garrett County Arts Council is supported by a grant from the Maryland State Arts Council.



BENEFIT CONCERT FOR HUNGER RELIEF SLATED – Aurora Celtic, the band pictured above, and the Sugar Foot Stompers will present a concert on Nov. 10 at St. Matthew's Episcopal Church, 126 East Liberty Street, Oakland, to benefit the ongoing "It's In the Bag" hunger relief effort. The doors will open at 6:30 p.m. and the music will begin at 7. It's In the Bag is a program in which backpacks are filled with food items for children to take home over the weekend each week. These are provided to families who are struggling to feed their children. Aurora Celtic features musicians Andrew Nelson, Alice Fleischman, and Michael Broderick (pictured from left), who perform a variety of styles, including Celtic, classical, Appalachian, and alternative. Broderick holds a master's degree in music performance and ethno-musicology. He and Nelson are both composers and arrangers, contributing a great deal of original material to their repertoire. Fleischman and Broderick study every summer with traditional Irish master teachers at the Augusta Heritage workshops, the Swannanoa Gathering, Boxwood School in Nova Scotia, Zoukfest in Albuquerque, N.M., and the East Durham Irish Music Camp. The band has two recordings, *Edge of the World* and its 2012 release, *Crows in the Kitchen*. They are joined on recordings and some performances by guitarist Aaron Martin. The group's web site is located at www.auroracelticmusic.com. Tickets to the Nov. 10 event will be $10 at the door. Information about the Sugar Foot Stompers will be published next week.

Final Exhibition Set At Frostburg Museum Nov. 3

The Frostburg Museum has announced that the final exhibition for the Fall 2012 season will be works by Hannah Ehlman and Garrett Delooze. The exhibition will run from Saturday, Nov. 3, to Saturday, Nov. 24. A reception will be held on Nov. 3 from 5 to 8 pm., and is free to the public. Refreshments will be served, and everyone is invited to come to meet and talk with the artists.

Hannah Ehlman is a metal-smith working in Doug Salmon's shop at Spruce Forest Artisan Village in Grantsville. Her work is inspired by human interactions and psychological transformations. She portrays emotion and physical beauty through bronze, copper, and steel, with focuses on jewelry and sculpture. She will graduate from Frostburg State University in the spring of 2013, and plans to continue her work with metal.

"Garrett Delooze's goal is to produce works of art that capture the beauty of Earth," said a museum spokesperson. "Whether it is a photograph of the female body or a wood-fired mug, he feels every object is a memorial to Earth."

The clay, chemicals, and wood used to create his pottery come directly from the land. The colors used are "the product of harnessing just a fraction of Earth's treasures."

His use of subtle variations in tone illuminates the beauty of the human form. He strives to stop the viewer, if only for a moment, so they may admire the "beauty of the world that we are all fortunate enough to live in."

The Frostburg Museum is a non-profit organization located at the corners of Hill and Oak Streets in Frostburg. It is open Thursday through Saturday from 12 to 4 p.m. The artists' work will be available for viewing during that time.

Admittance to the museum is free, but donations are always appreciated.

For more information, persons may contact the staff at 301-689-1195 or by e-mail at FrostburgMuseum@Verizon.net.

The Museum Gallery is supported in part by the Allegany Arts Council, and is a member of the Allegany County Chamber of Commerce.

OTT Announces Show Date Change

Our Town Theatre in Oakland was slated to present a play on Nov. 13, but in light of the recent storm, the show has been delayed.

The showed titled *The Foreigner* will be presented at a later date, according to Jane Avery, director. She noted that the weather has precluded vital rehearsal time, and the show will be moved most likely to early next year.

A-B Brass Choir Concert Canceled

The Alderson-Broaddus College Brass Choir, under the direction of Oakland native Dr. Timothy DeWitt, was to present a concert at St. Mark's Lutheran Church, Oakland, on Saturday, Nov. 3. However, because of the storm situation, the choir has had to cancel the engagement.

DeWitt said a new date will be announced soon.

Slate Painting Course Set At Grantsville Ctr.



PEGGY NIXON

Garrett College's Continuing Education and Workforce Development Division will offer a slate painting course at its Northern Outreach Center in Grantsville on Nov. 13 and 20 from noon until 3 p.m.

In this hands-on course, students will explore the use of acrylic paint on slate to create a painting involving a Christmas theme.

The instructor for this course will be local artist Peggy Nixon. She will provide demonstrations, examples, and one-on-one instruction. At the completion of the course, students will take home a hand-painted plaque ready for hanging. All materials for this course are provided, including slate, paints, and brushes.

For additional information, including cost, persons may contact Terry Beachy, Northern Outreach Center director, at 301-895-4700 or terry.beachy@garrettcollege.edu. To register for this course, persons may contact Continuing Education and Workforce Development Division by calling 301-387-3069.

Subscribe to *The Republican*

The Bookworm

UNBORED: THE ESSENTIAL FIELD GUIDE TO SERIOUS FUN
by Joshua Glenn & Elizabeth Foy Larsen
C. 2012, Bloomsbury, $25; 352 Pages
Review by Terri Schlichenmeyer

You are about to make your mother crazy. That's because you've mastered every video game in the house, watched every movie she rented for you, and clicked through cable several dozen times. You've managed to tease your sister, torment your brother, and Mom is next in line.

You're about to say you're bored, which means you're about to get into big trouble. But before you do that, why not find *Unbored: The Essential Field Guide to Serious Fun* by Joshua Glenn & Elizabeth Foy Larsen. It might singlehandedly save your whole family from complete craziness.

So you have a few days off from school. It's a holiday, a weekend, or just some sort of break and you're glad for the time, but you don't exactly know what to do with it. That's where this book comes in, because it's filled with pages of excellent ideas.

Let's say, for instance, that you'd like to get rid of your boredom by exploding things. *Unbored* can help, with instructions on safe ways to make a big mess. You'll need a grown-up around, so find one who likes to get dirty.

There are a lot of games in this book, including ones that don't require a board or dice. Find out how to play different kinds of games with jacks. Learn how to get freaky fit with friends. Or learn parkour, which can be done in your own back yard – even in the snow!

If music is your favorite thing in the world, learn how to rock out with help from *Unbored*. Find out what you'll need to build a band, take a quiz to help figure out which instrument is best for you, and watch a few good movies about music.

Speaking of movies, this book has all kinds of great suggestions for films and books you'll definitely want to check out...

Find out how to turn your bathroom into a spa. Redecorate your bedroom, then organize it. Find some new crafts. Learn how to cook, read a food label, and conserve water. Read up on trivia. Take good care of your pets. Tell a politician what you think (they really do care!). Eliminate bullies. Train the grown-ups in your house. Save the planet.

If you're like most parents, the "B" word makes you channel your father by telling your kids you'll give them something to do. Instead, give them *Unbored*.

With all kinds of activities for both indoors and out, authors Glenn and Larsen keep children busy with information, ideas, get-outside movement, and down-time that doesn't involve anything electronic. There are pages for quieter readers here, and kids who aren't able for action. Then there are pages for kids with a streak of renegade in their blood and restlessness in their feet.

The nicest part about this book is that it's great for sharing; in fact, you'll almost want your kids to do that. Add what's here to a little down-time, and 9-to-15-year-olds will find *Unbored* to be crazy fun.

Arts at a Glance

www.garrettarts.com

Serving the Garrett County Arts Community Since 1976

FRIDAY, Nov. 2

• **Mark Gallagher, clarinet, and Jay Dewire, piano, recital**, Faculty Artist Series of Frostburg State University's Department of Music, in the Performing Arts Center's Pealer Recital Hall, 8 p.m. Free admission. Information: 301-687-4109.

SATURDAY, Nov. 3

• **CANCELED: Alderson-Broaddus College Brass Choir Concert**, St. Mark's Lutheran Church, 6 South Second Street, Oakland, was slated, but because A-B College has been closed as a result of the winter storm, the choir has canceled and will reschedule at a later date.

THURSDAY, Nov. 8

• **Frostburg State University Percussion Ensemble** in the Performing Arts Center's Pealer Recital Hall, 8 p.m. Presented by the FSU Dept. of Music. Free admission. Information: 301-687-4109.

SATURDAY, Nov. 10

• **"It's In the Bag" Benefit Concert**, featuring Aurora Celtic and the Sugarfoot Stompers at St. Matthew's Episcopal Church, 126 East Liberty Street, Oakland. Doors open at 6:30 p.m., and concert will begin at 7 p.m. Tickets are $10 at the door. All proceeds will benefit the It's in the Bag program, which provides food for local children in need. More information will be published in next week's issue.

• **Northern High School Arts Bingo Fundraiser**. A bingo night will be held to benefit the NHS art students. Prizes will include a variety of home decor, home furnishings, and kitchen accessories. Refreshments will be available. Doors open at 4 p.m.; games start at 5 p.m. Tickets are $20 in advance or $25 at the door and can be purchased from NHS art students or at the school office. Information: 240-321-5650.

• **Page-to-Stage**. An evening of readings by local authors hosted by the Garrett County Arts Council at Our Town Theatre, Oakland. Doors will open at 6 p.m. for meet-and-greet with the writers, and readings will be from 7 to 9 p.m. Some of the authors are currently featured in the 2012 *Ginseng* literary journal. Light refreshments will be available and beverages will be for sale with proceeds benefiting Our Town Theatre. Seating is limited, therefore reservations are required and can be made by calling the arts council at 301-334-6580.

• **John Hammond Concert**, Windsor Hall, Cumberland Town Center, 8 p.m. The Live at Starscape Club series presents this first artist of the 2012-2013 season. Hammond is a Grammy Award winner and 2011 inductee into the Blues Hall of Fame. Tickets or more information: 301-687-3137 or ces.frostburg.edu.

EXHIBITS

Through Nov. 16: **Illumination: The Transition from Light to Dark**, oil paintings by Fred Peacock, on exhibit in a Backroom Gallery show. Flowing rivers and beaches, plus a study of apples, peaches, lemons, and onions are showcased in this exhibit by the local artist. Information: 301-334-6580.

Garrett County Arts Council
206 E. Alder St., Oakland, MD 21550 301-334-6580

Page-to-Stage
Saturday, November 10
An evening of readings *by local writers*
~Poetry & short stories~
Sponsored by
Garrett Arts
Garrett County Arts Council
Doors open 6 pm
Light Refreshments, Meet the Authors,
Book Sales & Signing
Beer & Wine Available for Sale
with proceeds to benefit Our Town Theatre
Readings begin 7 pm
Our Town Theatre
Center Street, Oakland
Free Admission
Seating reservations required by calling 301-334-6580

MASTERMIND DESIGNZ
info@MastermindDesignz.com

GARRETT CINEMAS
(301) 387-2500
Visit Us Online at www.garrett8cinema.com
FRIDAY, NOVEMBER 2nd - THURSDAY, NOVEMBER 8th

WRECK-IT RALPH
John C. Reilly and Jack McBrayer PG
2D DIGITAL FRI 4:30, 9:10 SAT-SUN 11:40, 4:30, 9:10 MON-THURS 7:30
3D DIGITAL FRI 6:50 SAT-SUN 2:00, 6:50 MON-THURS 5:10

THE MASTER
Joaquin Phoenix and Amy Adams
R
FRI 3:45, 6:30, 9:15
SAT-SUN 12:40, 3:45, 6:30, 9:15
MON-THURS 4:50, 7:40

HOTEL TRANSYLVANIA
2D DIGITAL PG FRI 4:45, 6:55 SAT-SUN 11:55, 4:45, 6:55 MON-THURS 7:35

HOTEL TRANSYLVANIA
PG 3D DIGITAL FRI 9:30 SAT-SUN 2:05, 9:30 MON-THURS 5:30

SILENT HILL: REVELATION
R 2D DIGITAL FRI 9:25 SAT-SUN 2:40, 9:25 MON-THURS 5:25

SILENT HILL: REVELATION
R 3D DIGITAL FRI 5:00, 7:25 SAT-SUN 12:00, 5:00, 7:25 MON-THURS 8:00

ARGO
Ben Affleck and Alan Arkin
R
FRI 4:40, 7:10, 9:40
SAT-SUN 11:30, 2:10, 4:40, 7:10, 9:40
MON-THURS 5:00, 7:45

TAKEN 2
Liam Neeson and Maggie Grace
PG-13
FRI 4:55, 7:00, 9:20
SAT-SUN 12:10, 2:30, 4:55, 7:00, 9:20
MON-THURS 5:40, 7:50

FUN SIZE
PG-13 FRI 7:30 SAT-SUN 12:30, 2:50, 7:30 MON-THURS 5:35

SINISTER
Ethan Hawke and Vincent D'Onofrio
R
FRI 4:50, 7:20, 9:50
SAT-SUN 11:50, 2:20, 4:50, 7:20, 9:50
MON-THURS 5:45, 8:10

PARANORMAL ACTIVITY 4
R FRI 5:10, 9:40 SAT-SUN 5:10, 9:45 MON-THURS 8:15

Superior Service Because We Care
IMMEDIATE OPENING
Cherry Hill
ASSISTED LIVING LLC
• Medicaid Waver Approved
• Home Environment
• Private Rooms
• Certified Medication Technicians
• Affordable Rates beginning at $2550.00
• Total Personal Care Available
• Country Setting
Our mission is to provide the same care, concern and compassion that we show our own family.
Call Today, 301-746-8082 • Ask for Wanda or Susan
252 Aiken Miller Rd., Accident, MD • www.cherryhillassistedliving.com

RAILEY REALTY
800-544-2425
301-387-2000
Search for Property at the Area's #1 Source
www.deepcreek.com

Prog. Achieves

Continued from Page A-8

with high quality programs and services, and this well-deserved national recognition is a clear demonstration of that commitment. I commend the many individuals who made it happen," MacLennan said. "Our paramedic instructors and staff are dedicated to serving the people of our region by provided top-notch, state of the art training to the men and women who will administer the first medical services needed in an emergency situation. They deserve the highest praise for this accomplishment."

Jim Koon, ALS program director, was also involved in the lengthy process required to achieve accreditation.

"A lot of hard work went into completing the self-study and preparing for the site visit," Koon said. "It is extremely gratifying to have received notification of our initial national accreditation. It's critical to Region I that we have achieved this milestone. This allows us to continue to provide training that will help fill the shortage of paid and volunteer paramedics in our area. Many people are responsible for this achievement from the president of the college through the students. All of us are extremely proud of this accomplishment."

The Garrett College Emergency Medical Technician-Paramedic Program is accredited by the Commission on Accreditation of Allied Health Education Programs (www.caahep.org) upon the recommendation of the Committee on Accreditation of Educational Programs for the Emergency Medical Services Professions (CoAEMSP). Contact information is as follows: Commission on Accreditation of Allied Health Education Programs, 1361 Park Street, Clearwater, FL 33756, 727-210-2350.

More information on the Garrett College EMT-Paramedic Program is available at www.garrettcollege.edu or by calling 301-387-3085.

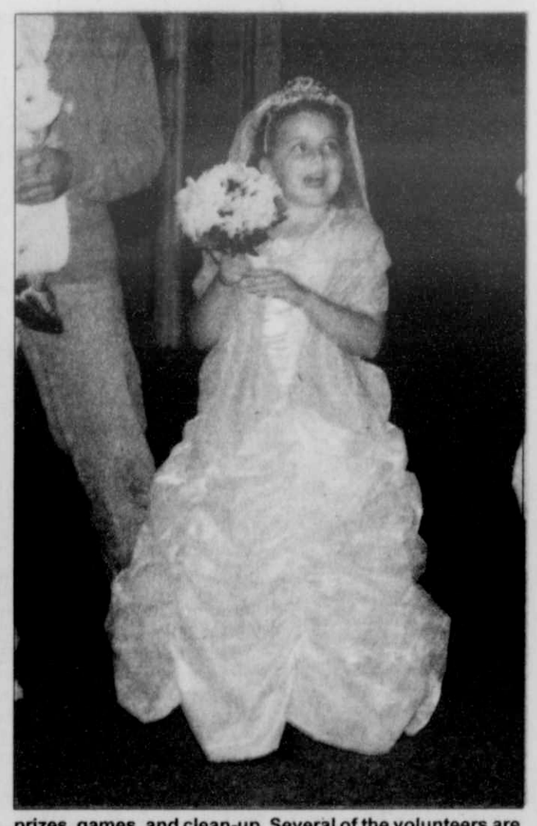
Police Investigate Burglaries At Midway Plaza

Garrett County sheriff's deputies are investigating two burglaries that occurred at the Midway Plaza, Weber Road, sometime between Oct. 29 and 30.

Unknown suspect(s) reportedly gained entry into both Midway Liquor and Ari's Pizza, which are both located within the plaza. Entry was made into both business by the suspect(s) breaking the glass of each main entrance door.

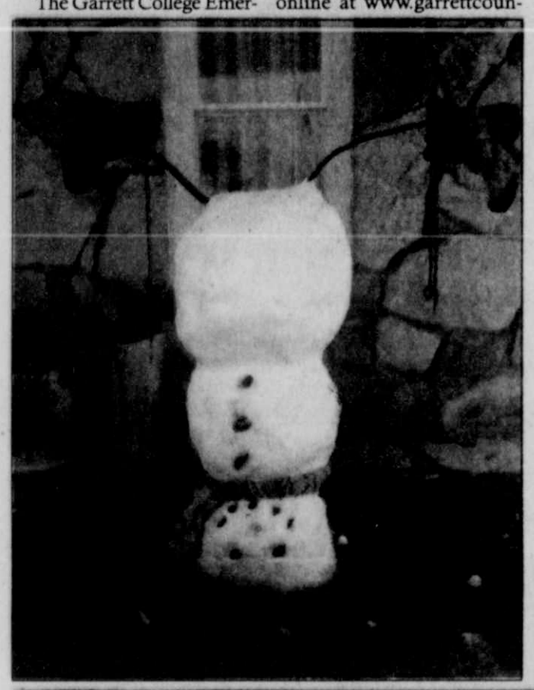
Anyone with information is asked to contact the GCSO at 301-334-1911 or online at www.garrettcountycrimesolvers.org. Tipsters may remain anonymous and may be eligible for a cash reward.







LIONS TREAT THE TOWN AT HALLOWEEN – The Oakland-Mtn. Lake Park Lions Club once again sponsored the traditional Oakland Halloween Parade last week, followed by treats, games, and cake walks at the Oakland fire hall. The Lions, many of their family members, and Boy Scout Troop 22 worked together to host the event, and numerous businesses and professionals gave monetary contributions to purchase the treats and prizes. More than 500 children walked in the parade to the fire hall. The general co-chairmen of the event were Lions Tom Kuhn and Jeff Ashby. There were committees for the parade, donation and prize solitication, cake walk, publicity, money and game ticket detail, TV chances, costume judging, filling treat bags, handing out treats, awarding prizes, games, and clean-up. Several of the volunteers are pictured above. Kneeling left to right are Assistant Scout Master Mike Summerfield, Blake Smith, and Austin Baker. Standing from left are A. J. Savopolous, Lucas Baker, Scoutmaster Chip Smith, Bobby Witt, Mark Riggleman, Regis Marucci, Wayne Mowbray, Josh Bosley, Brian Oxford, Oakland fire chief John Feather, Josh Bishop, Lion treasurer Brian Boal, Paul Macy, Sean McCreery, Ryan Wolf, and Ed Panther. During the evening's activities, the Lions presented the Oakland Volunteer Fire Department a check for $1,000. Seen in the group picture is Feather receiving the check from Boal. The other photos were taken during the parade. The Lions will host the second Dodge Ball Tournament on Nov. 10 at the Oakland Community Center. A spokesperson noted that the tournament held in February was successful and the teams participating requested another event be held before the end of the year.



BITTINGER

Continued from Page A-12

most of our leaves already fell off our trees, so less widespread power outages should occur than a few years ago when that rogue ice storm hit here in the middle of October.

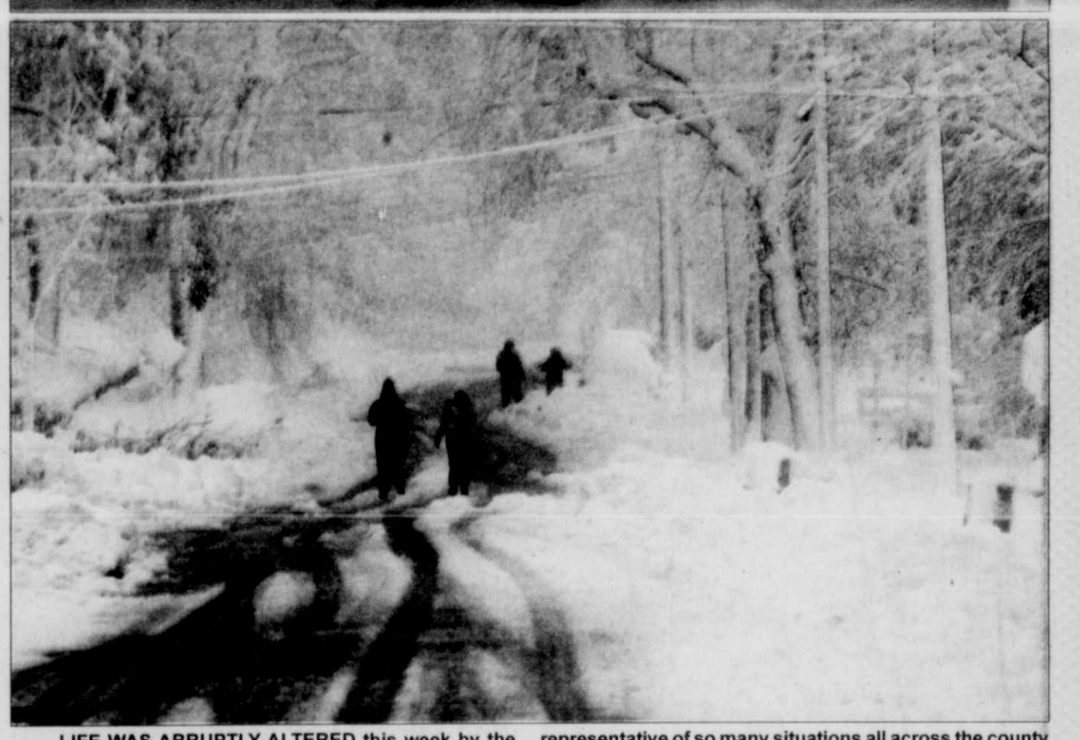
I recommend a series of seven different performances of the *Nutcracker Suite* on consecutive Sundays, starting Nov. 25. They are on Ovation channel. On DirecTV, that's channel number 274. It will be much more pleasant than the endless reruns of *A Christmas Carol* by Charles Dickens. Everything by him seems to me dull, colorless, and heavy-handed. Certainly I would rather see any Shakespeare play for entertainment than any Dickens work.

Now I see a scene of major snow in West Virginia. They predict the heaviest snowfall will start this evening (Monday). But it might be too much caution that Garrett County schools are closed today.

I remember one school day when I got stuck at Accident Elementary School. Our principal blocked access to the bus. Luckily, one teacher allowed a few girls from my bus to stay with her, which was much better than camping out in the cafeteria/gym.

Well, it started snowing significantly around 2:30 in the afternoon. It's a fairly light snow with minor winds by Bittinger region standards. The Bittinger community almost always has the worst winter weather.

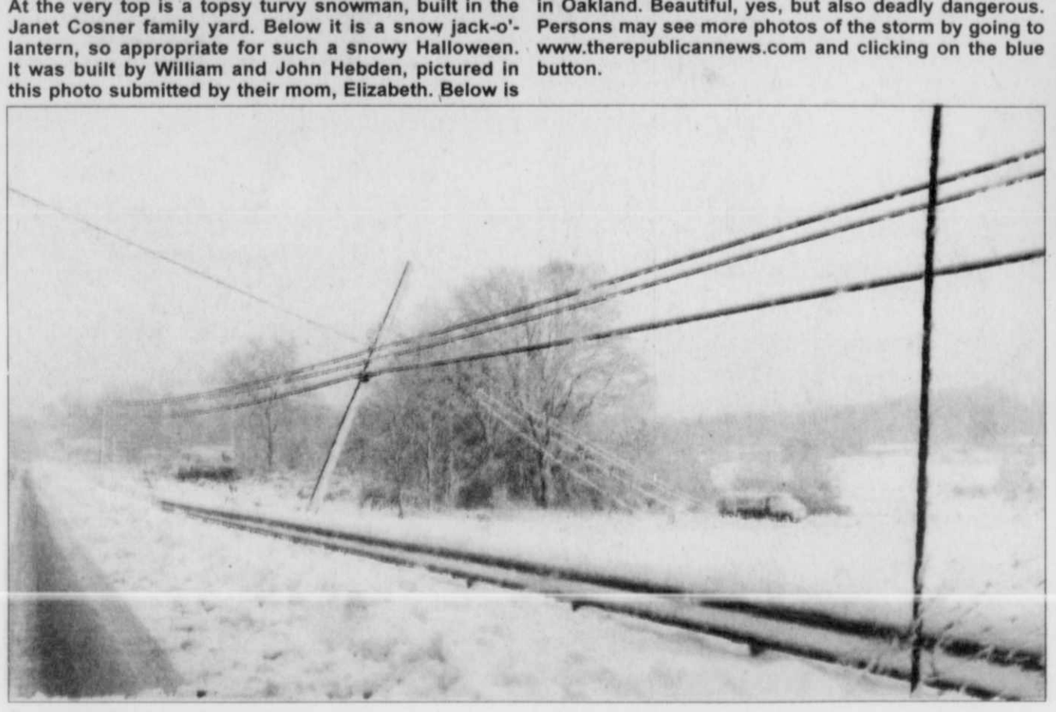






THERE IS DEFINITE FUN AND BEAUTY in such a weather event as the county has experienced this week. At the very top is a topsy turvy snowman, built in the Janet Cosner family yard. Below it is a snow jack-o'-lantern, so appropriate for such a snowy Halloween. It was built by William and John Hebden, pictured in this photo submitted by their mom, Elizabeth. Below is one of the many picturesque photographs submitted to *The Republican*, taken by Becky Mellinger along Rt. 39 in Oakland. Beautiful, yes, but also deadly dangerous. Persons may see more photos of the storm by going to www.therepublicannews.com and clicking on the blue button.

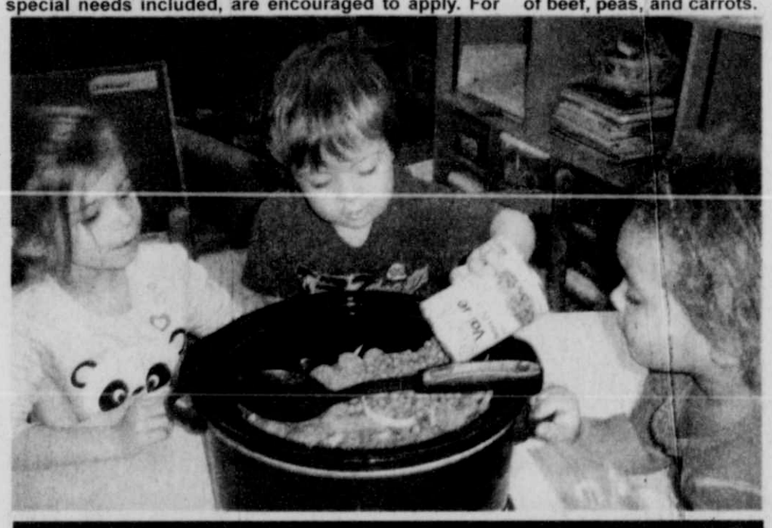
LIFE WAS ABRUPTLY ALTERED this week by the combination of Hurricane Sandy and a northern cold front, a match-up that produced a perilous situation in Garrett County and nearby West Virginia towns. People are pictured above meandering along Second Street in Oakland on Tuesday, avoiding the multiple power lines lying on the ground, and watching out for falling limbs. Photo by John McEwen. The picture below, showing a shattered telephone pole and fallen power lines, is representative of so many situations all across the county and in W.Va. It was taken along Rt. 24 in Eglon, W.Va., this morning. All are cautioned to stay away from fallen lines, and to never assume they are not live. Photo by Fabian Green. More photos are posted online at www.therepublicannews.com, and are accessible by clicking on the blue button. Next week's issue will also include more storm coverage.







HEAD START ACCEPTING APPS – The Garrett County Community Action Committee Head Start Preschool and Early Head Start programs have openings and are currently accepting applications for enrollment in the 2012-13 school year. Garrett County families with children age 6 weeks through 5 years old, those with special needs included, are encouraged to apply. For more information or to make an appointment to complete an application, persons may call 301-334-9431, ext. 126, or toll free at 1-888-877-8304, ext. 126. Above is one of the Head Start groups shown during a field trip to the Bayard (W.Va.) Volunteer Fire Department. Below are Lucy A., Malachi P., and Gabrielle W. preparing a meal of beef, peas, and carrots.



Zumba Fitness Course Slated In Grantsville

The Continuing Education and Training Division of Garrett College will offer a Zumba® fitness course on Tuesdays, Nov. 13 to Dec. 11, from 6 to 7 p.m. at St. Anne's Catholic Church in Grantsville.

"Suitable for all ages, Zumba is often called exercise in disguise," said a college spokesperson. "Zumba fuses Latin rhythms and easy to simple movements. The routines feature interval training sessions where fast and slow rhythms and resistance training are combined to tone and sculpt the body while burning fat."

It is recommended that students bring a bottle of water and towel and eat a light snack ½ hour prior to the start of class.

The instructor for the course will be Rita Thomas, who is certified to teach Zumba Basic 1 and 2 and Zumba Toning. She has been a Zumba Instructor since April 2010 and is a ZIN (Zumba Instructor Network) member. Also, she has a master's degree in education.

For additional information including cost, persons may contact Terry Beachy, Northern Outreach Center coordinator, at 301-895-4700 or terry.beachy@garrettcollege.edu.

To register for this course, persons may contact the Continuing Education and Workforce Development Division at 301-387-3069.

Out-Of-State Donors Eyeing Up Opportunity In 6th District Race

by Carl Straumsheim
Capital News Service

WASHINGTON – As the race in Maryland's 6th Congressional District heads into its final week, fundraising numbers show the candidates closing in on $5 million raised – a number heavily skewed toward Democratic challenger John Delaney, who has tapped out-of-state donors for more than $1 million.

Records from the Federal Election Commission show Delaney raised more than $250,000 during the first two and a half weeks of October. He has raised more than $3.8 million to date, which includes a loan of more than $1.7 million to the campaign. It also dwarfs Rep. Roscoe Bartlett's fundraising total of $1.1 million.

In Maryland, Delaney has outraised Bartlett, who has represented the 6th District for 20 years, by about $130,000, but about 70 percent of Bartlett's individual contributions – campaign donations from people, not political action groups, campaigns or party organizations – have come from in-state donors. For Delaney, that number is roughly 30 percent – one of the lowest totals of any Democrat running for the U.S. House of Representatives in Maryland.

"He's getting money, I guess, from his Wall Street buddies," Bartlett said. "I don't have any Wall Street buddies."

Bartlett's campaign manager, Ted Dacey, said the congressman's track record after 10 terms in office explains his support among Maryland donors.

"It's clear that Delaney's own constituents are not buying what he's selling," Dacey said.

Bartlett has gathered more contributions from Maryland – 535 to Delaney's 487 as of Oct. 25. Delaney still holds a larger fundraising total in the state because his donors tend to give almost twice as much as Bartlett's, averaging about $1,200.

Delaney's campaign manager, Justin Schall, said his candidate's message – and the prospect of flipping a House seat from red to blue – explains his popularity with out-of-state donors.

'I think this is a problem of .success," Schall said. "We could not have run a very competitive race if we had only raised money from people in-state."

Paul Herrnson, director of the Center for American Politics and Citizenship at the University of Maryland, College Park, said Bartlett and Delaney are engaged in two concurrent campaigns: One for voters, the other for resources. He added that the latter, unlike the former, is not restricted to the 6th District.

"People raise the money where they can get it," Herrnson said. "In the case of an incumbent, there are tremendous advantages to raising money in the state. We are in the Washington, D.C., area, and some of what appears to be state money is probably in some ways Washington money. For a challenger, it's generally more difficult than an incumbent in an identical situation to make money."

Delaney's campaign alone has raised more than what Bartlett and his five past challengers raised between 2000 and 2010, and rounded out his record-breaking two weeks with a $1,000-per-ticket reception in Washington, D.C., with President Bill Clinton on Oct. 16. The campaign raked in another $144,000 from that event.

In comparison to Delaney, former Democratic Rep. Frank Kratovil raised nearly $9 in every $10 from individual contributions from Maryland donors during his 2008 race in the 1st District against then-state Sen. Andy Harris. Kratovil lost the rematch in 2010.

Herrnson said Kratovil, a former Queen Anne's County state's attorney, did not have the same fundraising constituency as Delaney, whose presence in the banking community has enabled him to draw from a national network of donors.

"I think it's always helpful to link the background and experience to the sources of funds," Herrnson said.

Bartlett enters the last full week of the campaign with about $110,000 on hand. Delaney has about $170,000.

Capital News Service reporter Caitlin Johnston contributed to this report.

Subscribe to *The Republican*

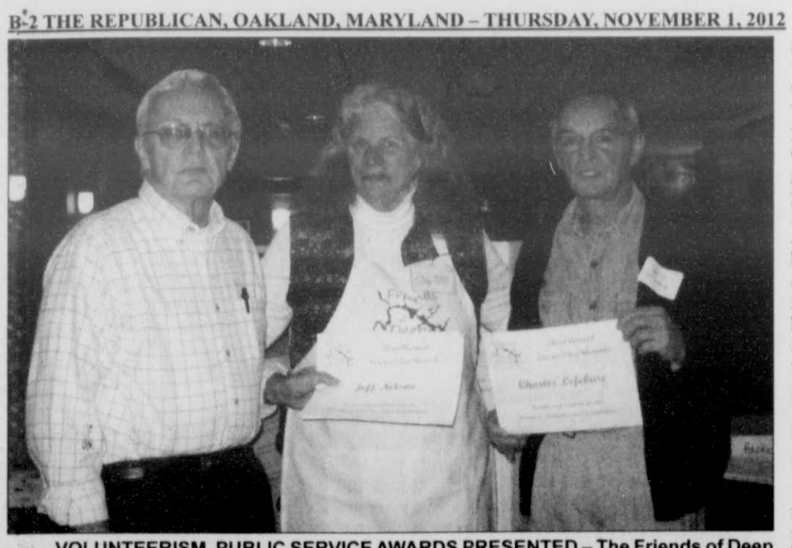
Audibel
Hearing Aids for Every Lifestyle & Budget!
1-877-643-3028
Thursdays by Appointment
(Lower level behind Dr. Tuel's Office)
www.audibel-hearing.net

Cimaglia Foot Care
Dr. Cathy Cimaglia, Podiatrist, is pleased to serve the Oakland community in all their foot care needs.
•Heel Pain •Warts
•Ingrown Toenails •Diabetic Foot Care
311 North Fourth Street, Suite No. 4
Oakland, Maryland 21550
Garrett Medical Group Building
(Dr. Walch's former office)
301-533-2940

TOO MUCH STUFF?
Give us a call – Jack's Junk Removal
We clean attics, basements, garages – we'll haul away anything
Reasonable rates
301-859-0907 – We Buy Stuff!

Don't Get Stuck...
with holiday bills this season!
HOLIDAY LOANS
as low as
3.99% APR*
*APR=Annual Percentage Rate. Rates subject to change without notice. Call this number for details about credit costs and terms: 1-800-655-8335. Federally Insured by NCUA.
First Peoples
Community Federal Credit Union
ACCIDENT, MD
301-784-3000
BRANCH HOURS: Monday - Friday 9am - 6pm
Saturday 9am - 12:30pm
106 N. Main Street - Accident, MD
NCUA
Federally Insured By The NCUA.

Shop Early!
Gifts for Every Wish
Santa has started shopping...
Get your business on the list!
"Name the Business" Win Cash for Christmas Contest
Half Price Special
Run the same ad in our Thanksgiving issue. Ask for details..
PUBLISHED IN TIME FOR BLACK FRIDAY SALES
☑ Four All Seasons Gift Shoppe
☐ Bear Creek Traders
☑ Grand Central
☐ Green Acres Garden Center
☐ Luke's Liquors
☐ Alpine Lake Resort
☐ Annie's Kitchen
☑ Kay's Korner
Oakland Office • 301-334-3963
advertising@therepublicannews.com
Grantsville Office • 301-895-5827
grantsville@therepublicannews.com
The Republican
Included in the November 15 issue of *The Republican*
Deadline for advertising Tuesday, November 6.



VOLUNTEERISM, PUBLIC SERVICE AWARDS PRESENTED – The Friends of Deep Creek Lake board recently presented its third annual Stewardship Awards. The 2012 Volunteerism Award went to Charlie Lefbure, Jeff Nelson, and Bob Marko for their Marcellus shale water monitoring work. The Public Service Award was presented to Christine King, Department of Natural Resources scientist, who heads up the Marcellus Shale Water Monitoring Project. See story. Pictured above at the awards ceremony, left to right, are Nelson, Friends of DCL director Barbara Beelar, and Lefebure. Below Marko learns water sampling techniques from King.



Friends Of Deep Creek Lake Hold Awards Ceremony

The Friends of Deep Creek Lake board recently presented its third annual Stewardship Awards.

"It was fitting that the award ceremony was at a social gathering at Trader's Coffee House of local citizens and scientists here for the Marcellus shale work shop," noted director Barbara Beelar.

Three Marcellus shale water monitoring volunteers who sampled Deep Creek Lake watershed streams received the 2012 Volunteerism Award: Charlie Lefebure, Jeff Nelson, and Bob Marko.

Lefebure has been monitoring three sites along Cherry Creek; Nelson monitors Shingle Camp Run and Red Run; and Marko has been working a site at the base of Wisp Resort / Adventure Sports Center International.

The monitoring sites were selected by the Department of Natural Resources as areas on streams below lands that have been leased for shale drilling.

"All three of these volunteers have been demonstrated tremendous dedication to their work," Beelar said. "Volunteers sample their sites weekly, which requires strong commitment. The information collected creates the baseline data for surface water across the county. If and/or when drilling takes place, this data will be basis for determination whether there are any impacts on local streams."

The Public Service Award went to Christine King, a DNR water monitoring scientist who heads up the Marcellus Shale Water Monitoring Project. She provides training, oversight of volunteer sampling to ensure quality control, and other back-up tasks for the 72 volunteers engaged in sampling throughout the county.

"As with other work being done on Marcellus shale, Christine's responsibilities are on top of existing job demands," Beelar noted.

This year was the first year Friends of DCL did not present the Agricultural Stewardship Award. Board member Paul Weiler noted that financial supports for run-off and soil conservation have dried up, making it harder for farmers to invest in prevention measures.

"We created these awards to recognize the excellent work done by volunteers, public servants, and farmers in helping to meet our goals of conservation and protection of the Deep Creek Lake watershed," Beelar said about the volunteerism, pubic service, and stewardship awards. "This work is critically important to sustain the lake but not fully appreciated by all who enjoy the lake and watershed."

BOE Announces Conference, Report Card Schedules

The first grading period for Garrett County public schools came to a close on Tuesday, and the Board of Education has announced its report card distribution and parent-teacher conference schedule.

High school report cards will be released on Wednesday, Nov. 7, the fifth school day following the end of the marking period.

The elementary and middle schools will release report cards during parent-teacher conferences, slated from Nov. 5 through 16.

Conference schedules for each school are as follows:

- Accident and Broad Ford, Monday and Wednesday, Nov. 5 and 7, from 4 to 7:30 p.m.
- Crellin, Monday and Thursday, Nov. 5 and 8, from 2:30 to 6 p.m.
- Friendsville, Granstville, and Rt. 40, Monday and Thursday, Nov. 5 and 7, 4 to 7:30 p.m.
- Swan Meadow, Monday and Wednesday, Nov. 5 and 7, 2:45 to 6:15 p.m.
- Yough Glades, Thursday and Tuesday, Nov. 8 and 13, from 4 to 7:30 p.m.
- Northern Middle, Monday and Wednesday, Nov. 5 and 7, from 4 to 7:30 p.m.
- Southern Middle, Thursday and Tuesday, Nov. 8 and 13, from 4 to 7:30 p.m.
- Northern High, Thursday, Nov. 8, from 4 to 7:30 p.m.
- Southern High, Monday, Nov. 5, from 4 to 7:30 p.m.

Cindy Downton Recommended For Board Of Ed.

The Garrett County Education Association (GCEA) has announced that it is recommending incumbent Cindy Downton for the Garrett County Board of Education (GCBOE) in Garrett County.

"Cindy has been a dedicated steward of public education in Garrett County during her time on the board and has proven that dedication through very difficult and trying times." said GCEA president Michael Pula.

"Cindy is herself a long-time educator and understands how important education professionals are to our community. She has demonstrated a true appreciation of the jobs our teachers and support professionals do on behalf of our students and communities. We can trust that Cindy will be there to stand up with us for public education in Garrett County," Pula added.

Pula expressed his appreciation to all the GCBOE candidates who participated in the GCEA recommendation process and wished them good luck in the upcoming election.

Energy Assistance Applications To Be Taken At Sr. Ctr.

Garrett County Community Action Committee's Office of Home Energy Programs is taking appointments for applications for person who have not applied for energy assistance since July 2. Appointments will be held at the Grantsville Senior Center.

For more information, persons may call 301-334-9431 or 1-888-877-8403.



HOMESCHOOLERS BUILD ROBOTS – HomeSchooler series participants at the Oakland library are shown programming their LEGO robotics projects created under the direction of Karen Wood from the University of Maryland Extension. Using LEGO kits that she provided, each group of youngsters built a project, plugged it into a laptop, and programmed it to function. Lions, alligators, cranes with a sleeping giant, and helicopters were among the projects built. The HomeSchooler series at the Oakland library is held the first Friday of each month from 2:30 to 3:30 p.m. For more information, persons may contact Keela at 301-334-3996, ext. 115, or keela@relib.net. A listing of other programs and services is available at relib.net and facebook.com/RuthEnlowLibrary.

Graduates From W.Va. University



Bethany R. Shaw graduated from West Virginia University in August. She completed her bachelor of science degree in exercise physiology in three years. She graduated cum laude with a 3.5 grade point average.

During her senior year at WVU, she wrote a paper on aquatic massage, which was published in the August/September issue of *Aquatic Exercise Association Magazine*.

Shaw is currently enrolled at the Baltimore School of Massage, where she is preparing to become nationally certified in massage therapy. Her plans are to operate a massage facility emphasizing aquatic massage therapy.

She is 2009 Northern High School, and is the daughter of Bob and Donita Shaw.

Potato Bar Slated At Bittinger Gym

An "all-you-can-eat" potato bar will be held at the Bittinger Mennonite Gym on Friday, Nov. 2, from 4 to 7:30 p.m.

The cost will be $7.50 for adults, $4.50 for children ages 5 to 12, and free for children under 5.

The menu will include baked potatoes with toppings, Jell-O salads, homemade rolls, and hand-dipped ice cream.

The dinner will be first-come, first served, and proceeds will benefit Bittinger Mennonite School.

Subscribe to *The Republican*

RODERICK
QUALITY LEAVES NO REGRETS
FURNITURE OUTLET



Name Brands at affordable prices!
LA-Z-BOY ASHLEY KINCAID Broyhill
203 Main Street Westernport
301-359-0451
www.roderickoutlet.com

DREAM DENTAL
Dr. Lindsay R. Jenkins
"Let us give you the smile you've always dreamed of..."
323 East Oak Street, Oakland, MD 301-334-3435

Get .25% off your next Auto Loan

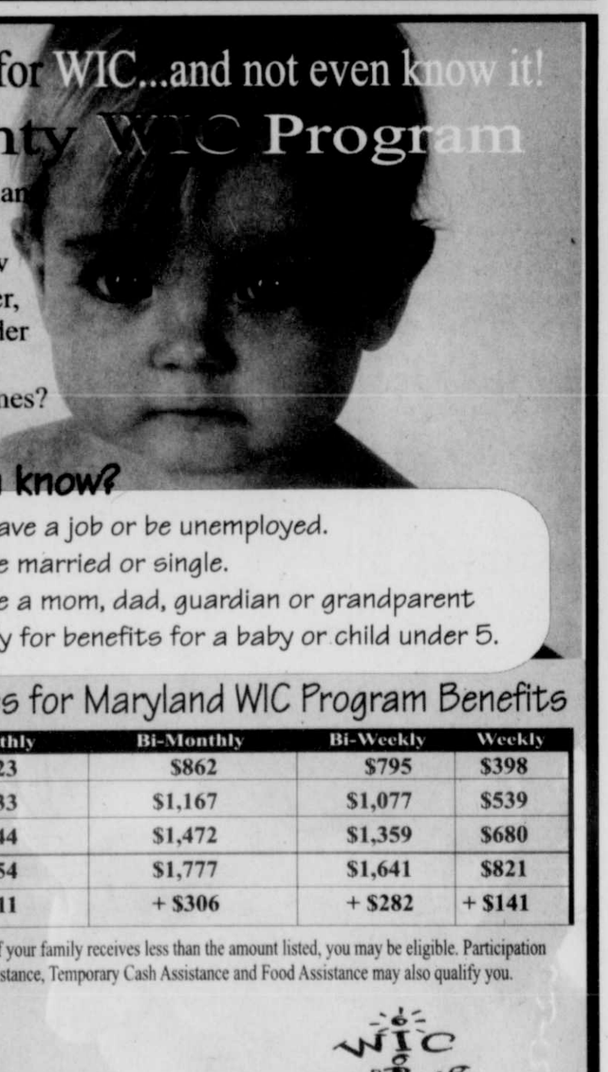


LOAN COUPON
Get .25% off your Next Auto Loan. Must submit coupon at time of loan application. One per member during the promotional period which runs from Oct. 1 to Oct. 31, 2012. Credit subject to approval.
MEMBER NAME _____ ACCOUNT NUMBER _____
COLLATERAL _____ LOAN OFFICER INITIALS _____
Contact credit union employees for further information about applicable rates, terms, or additional information.

WEPCO FEDERAL CREDIT UNION
www.wepcofcu.com
Federally Insured by NCUA
MAIN OFFICE 204 North Branch Ave. • P.O. Box 157 • Bloomington, MD 21523 • 301.359.3081 • 800.292.8139 • Fax 301.359.3683
OAKLAND OFFICE 12826 Garrett Highway • P.O. Box 614 • Oakland, MD 21550 • 301.334.1431 • 877.334.1431 • Fax 301.334.1544 • Drive-Up • 130 North 4th St. • Oakland, MD 21550
KEYSER OFFICE U.S. Route 220 South • P.O. Box 818 • Keyser, WV 26726 • 304.788.5305 • 866.788.5305 • Fax 304.788.5398
LAVALE OFFICE 12511 Winchester Road • LaVale, MD 21502 • 301.729.0146 • 866.729.0146 • Fax 301.729.9415

$45.00 Eye Exam
(no insurance, not valid with other offers)
Dr. Jim Jones
Regional Eye Center
301-334-1016

Could you be eligible for WIC...and not even know it!
Garrett County WIC Program



DO you live in the state of Maryland (Garrett County)?
ARE you a pregnant woman, new mom, a breastfeeding mother, have an infant or a child under the age of five?
DO you meet the income guidelines?
DO you have a nutritional need?

Did you know?
You can have a job or be unemployed.
You can be married or single.
You can be a mom, dad, guardian or grandparent and apply for benefits for a baby or child under 5.

Income Eligibility Guidelines for Maryland WIC Program Benefits

Family Size	Annual Income	Monthly	Bi-Monthly	Bi-Weekly	Weekly
1	$20,655	$1,723	$862	$795	$398
2	$27,991	$2,333	$1,167	$1,077	$539
3	$35,317	$2,944	$1,472	$1,359	$680
4	$42,643	$3,554	$1,777	$1,641	$821
For each additional family member add	+ $7,326	+ $611	+ $306	+ $282	+ $141

Check out these guidelines to see if you qualify for WIC. If your family receives less than the amount listed, you may be eligible. Participation in other programs such as Medical Assistance, Energy Assistance, Temporary Cash Assistance and Food Assistance may also qualify you.

How WIC Helps
- Healthy Foods
- Breastfeeding Education and Support
- Health Screening and Growth Checkups
- Information about healthy foods and how to feed your family
- Information on other services

WIC
Better Nutrition For A Brighter Future

Call WIC today for an appointment or more information at: 301-334-7710
Grantsville area: 301-895-3111 Statewide call: 1-800-242-4942
The Garrett County Health Department is an equal opportunity provider and employer.



SRWA VOLUNTEERS RECOGNIZED – The Savage River Watershed Association has been recognized as a "Forest Champion" for its efforts to improve the health of forests within the watershed. Pictured are some of the group's volunteers who recently removed invasive species in the Bear Pen Run area of Savage River State Forest. They included Frostburg State University students Alleen Agar, Alex Cathart, Jay Hemmis, Jacob Humm, Ruth LaCourse, Carrie Martin, Meredith Miller, John Northam, Nick Powell, Joseph Sauceda, Larry Shockley, Laura Smith, Melissa Sobolewski, Aaron Valentine, Donald Weston, and Brian Wigglesworth; FSU professor Sunshine Brosi; New Germany Park staff members Erin Thomas and Adam Stachowiak; and community members Ron Boyer, Bill and Donna Fitzpatrick, Grover Martin, and Liz McDowell.

Savage River Watershed Association Receives "Forest Champion" Award

The Savage River Watershed Association (SRWA) has been recognized as a "Forest Champion" and recently received an award for "Greatest On-The-Ground Impact" for its use of programs or innovations that "vastly" improve the health of forests in the watershed.

"This is a great honor, and we are grateful to Wade Dorsey, Savage River State Forest manager, for submitting the nomination and to our members, partners, and all of the volunteers who make our conservation efforts and monitoring work possible," said SWRA president John Fritz.

The Forest Champion awards are presented by the Alliance for the Chesapeake Bay and the U.S. Forest Service to recognize the exemplary efforts of individuals and groups in conserving, restoring, and celebrating Chesapeake forests.

"The nominations received for this year's Forest Champion awards were truly inspiring" said Al Todd, executive director for the Alliance for the Chesapeake Bay. "Their examples are a continual reminder of the positive local action and careful land stewardship that is taking place to sustain our treasured natural resources."

Of the 41 million acres of land in the Chesapeake Bay watershed, about 55 percent, or 24 million acres, are forested. These forests provide vital services such as cleaning the air, filtering drinking water, reducing storm water flow, providing wildlife habitat, providing recreation opportunities, and contributing to the economy.

But according to Craig Highfield, program manager for forestry for the bay, "the amount of forest continues to decline each year – 100 acres per day on average – even though we know that forests are the best land cover for protecting water quality."

This is one reason the work being done by groups like the Savage River Watershed Association is so critical, he noted.

As Maryland's premier brook trout fishery, the Savage River has been identified as a conservation priority because it is one of the few watersheds that still contain intact populations of native brook trout in Maryland. The main reason for these high quality streams is that 82% of this watershed is forested. More than half of this forested area is public land, mainly Savage River State Forest, according to Dorsey.

"Since organized in 2006, SRWA has recognized this vital connection between the native brook trout population, healthy streams, and forests," he said. "A non-profit organization formed by local landowners and citizens, the Savage River Watershed Association works diligently to preserve and enhance the native brook trout habitat, maintain overall stream quality, and preserve and enhance the biodiversity in the watershed."

Since 2008 SRWA has recruited and coordinated volunteers to help control invasive species like Japanese spiraea and garlic mustard in the sensitive Bear Pen Run area of Savage River State Forest.

"In 2012 alone, SRWA destroyed countless Japanese spiraea shrubs and removed over 1,275 pounds of garlic mustard from this designated wildland," Dorsey said. "SRWA efforts to control the invasive species help ensure healthy tree regeneration and protect habitat for endangered species such as the West Virginia White butterfly."

SRWA volunteers have also planted over 4,000 red spruce trees to date in Savage River State Forest with hopes that they will fill in gaps where hemlock trees have been lost to an exotic invasive insect – the hemlock woolly adelgid.

Emerging threats from the proposed Marcellus shale drilling and hydraulic fracturing activities have also become a concern for the Savage River Watershed Association. In response, SRWA joined the Maryland Department of Natural Resources Marcellus Shale Stream Monitoring Coalition early in 2012. Since their training in March through September, dedicated SRWA volunteers have logged well over 800 hours collecting critical, biweekly, baseline monitoring data at 13 key locations within the watershed.

"We are very excited about our progress, but cannot afford to rest on our past success," said Kathy Bisko Koscianski, SRWA executive director. "New challenges and threats persist, so we must continue to expand and develop programs to preserve the native brook trout, protect overall stream quality, and preserve the rural nature and the natural resources of the Savage River watershed."

To learn more about efforts to protect and preserve the Savage River Watershed or to find out how to help, persons may visit savageriverwatershed.org or contact Kathy Koscianski at SRWAdirector@gmail.com or 301-689-7156. Donations may be sent to Savage River Watershed Association, P.O. Box 355, Frostburg, MD 21532.

GCCAC Notes Hiring Of Energy Loan Specialist



MEGAN BAUER

Garrett County Community Action has announced the hiring of Megan Bauer of Oakland as its new energy loan and education specialist. Her position is funded by the Maryland Be Smart program, administered by Maryland Community Development Administration.

Bauer will be offering her knowledge and skills in energy conservation education and renewable energy consultation for the western Maryland region, a spokesperson said. She received a bachelor of science degree in geographic science in 2008 from James Madison University's (JMU) College of Integrated Science and Technology (CISAT). She continued her education at JMU and studied abroad in Malta, where she completed her coursework for CISAT's Sustainable Environmental Resources Management Program.

She graduated in May 2011 with a master's degree in integrated science and technology from JMU and a European Union degree in sustainable environmental resources management from the University of Malta. She came to the area from Harrisonburg, Va., where she provided energy efficiency education for more than two years at JMU while serving as sustainability coordinator for JMU's Office of Facilities Management. She is also certified by the U.S. Green Building Council as a LEED green associate.

Persons or organizations with concerns about energy efficiency in the home or business may contact Bauer to learn about rebates and incentives available for energy efficient appliances and heating systems, or about renewable energy systems at the home or business level. She is available to make group presentations about energy efficiency tips and can also meet with residents one-on-one to answer their energy related questions. She is available by phone at 301-334-9431, ext. 142, and can also be reached by e-mail at mbauer@garrettcac.org.

Maryland's Be Smart program's energy conservation component is in line with Community Action's goal of economic self-sufficiency and independence through increasing wealth by assisting clients in saving money on utility bills, the spokesperson noted.



HATS OFF TO CANCER – The Student Council at Northern Middle School sponsored a "Hats off to Cancer" event on Friday, Oct. 19. All proceeds will be sent to St. Jude Children's Hospital. Pictured in the front row, from left, are Samantha Kennell, Abbey Wilson, Haley Ross, and Alexis Burow. In the second row are Hallie Hockman, Stefan Hoffman, and Carolyn Reynolds. In the back are Brody Collins, Caleb Barclay, Ethan Dyche, Tristin Hobel, and Alexie Arnold.

Healing Service Set At Shepherd Of Hills Church

A worship service for healing will be held on Tuesday, Nov. 13, at 7 p.m. in the Sitzmark Room of Will O' the Wisp. Prayers will be offered for individuals who are suffering from illness and injury, for those struggling with loss and brokenness, and for those who are distressed and fearful. All are welcome to attend.

The worship will be a quiet service of music, singing, and prayer, offered by Shepherd of the Hills Lutheran Church. The church's prayer group meets weekly to pray, to monitor the prayer list, and to include the names in the weekly church bulletin for Sunday morning prayer and so that all present may also include them in personal prayers during the week.

Shepherd of the Hills is a mission congregation, worshipping on Sunday mornings at 9:30 a.m. at Garrett Eight Cinemas, Deep Creek Lake. For further information, persons may go to the church web site at www.shepherdofthehills.org, or call Beth Johnson at 301- 387-8547.

Quality Peace of Mind Reliability
JASPER ENGINES & TRANSMISSIONS
Be Car Care Aware
www.jasperengines.com
Engines & Transmissions
3 Years/100,000 Miles
Parts & Labor
Nationwide Warranty
Local Installer:
Deer Park Automotive
424 Edgewood Drive
Deer Park, MD 21550
301-334-9321
www.deerparkautorepair.com

Something to CROW about

Saturday, November 3

Sunny Ski Movie Premiere - 7:30 pm Doors, 8 pm Show, Wisp Resort Adventure Park. Level 1 introduces the official trailer for "Sunny" featuring winter 2012 footage from around the globe. $8.50 per person, $15 for 2 & $5 for 2012/2013 Wisp Season Pass holders. wispresort.com.

Sunday, November 4

SuGO Sunday: LEGO Robotics - 1 pm - 5 pm, GEARS Inc., located at 116 Industrial Park Drive in Accident. Build Sumo Wrestling Robots using LEGO Mindstorms. No experience necessary; help available for rookie teams. $10 per team or free for GEARS members. SuGObot.com.

Monday, November 5

Scenic Ireland Tour Preview - 4 pm - 5 pm, Garrett County Visitors Center. Enjoy Irish snacks while previewing the Garrett Chamber's Scenic Ireland Trip in March 2013. Free. Register online at visitdeepcreek.com or call 301.387.4386.

Thursday, November 8

FastTrac NewVenture for Aspiring & Early Stage Entrepreneurs - 6 pm - 9 pm, Garrett Information Enterprise Center, Rm 103. A flexible course of 10 classes with a proven framework to support you as you start a business. Thursdays until Dec. 20 & 2 Tuesdays. $195. 301.387.3069.

What would you like to CROW about?
'Something to CROW about' is a promotion of the Garrett County Chamber of Commerce. To submit information, contact Sarah Duck at 301.387.8746 or sarah@garrettchamber.com

DEEP CREEK LAKE AREA
GARRETT COUNTY MARYLAND
Garrett County Chamber of Commerce | 15 Visitors Center Drive
McHenry, MD 21541 | visitdeepcreek.com | 301.387.4386

A HEALTHY MOUTH FOR YOUR BABY



The American Academy of Pediatric Dentistry recommends a child's first exam be at 12 months of age. Call our office today to give your child the healthy start he or she deserves.
Garrett County Health Dept. Dental Care Center
301-334-7660 or 301-895-3111, ext. 7660

We Offer US Postal Services
We're committed to helping you
13180 Garrett Hwy.
next to Walmart in Oakland, MD
We Will Not Be Under-Priced on Shipping with FedEx or UPS
eBay
UPS
FedEx Federal Express
MOUNTAIN POSTAL
SHIPPING & COPY CENTER
301-334-7890
WE OFFER THE BEST IN
PACKING
SHIPPING
COPY SERVICES
MAILBOX RENTALS
EBAY AND MUCH MORE!
Have your Business Cards, Design Work and other Printing Created Here!
Notice Our Longer Hours
Hours - Open 6 days a week
Monday 8:30 AM - 6:00 PM
Tuesday 8:30 AM - 6:00 PM
Wednesday 8:30 AM - 6:00 PM
Thursday 8:30 AM - 6:00 PM
Friday 8:30 AM - 6:00 PM
Saturday 9:00 AM - 4:00 PM
Sunday Closed
Rent a mailbox for $5.00 per month*
You get a street address, you're able to receive FedEx & UPS packages & can have an email sent to you to let you know you have mail!!
*Based on a 12-month contract for a regular sized box; larger sizes available at a reduced rate also
www.mountain-postal.com
Drop off pre-labeled UPS/FedEx packages

Garrett Rehab Services
Flexibility • Mobility • Recovery
Helping You Get Back To Life



All Your Therapy Needs In One Convenient Location
Physical Therapy • Aquatic Therapy
Occupational Therapy • Speech Therapy
6500 Thayer Center • Oakland, MD 21550
Phone: 301-334-1863 • Fax: 301-334-5835

Have Major Debt?
Have a Traffic Ticket?
Charged With Drunken Driving or With a Crime?
Consult Attorney
Donald S. Goldbloom
12590 National Pike
Grantsville, MD
301-895-5240 or 301-245-4188
Over 30 years' experience
Quality Work, Personal Attention
Also Specializing in:
Consumer Bankruptcy, Social Security Disability, DUI-Criminal, Workers' Comp., Wills, Personal Injury, Family Law & Custody, Power of Attorney & Guardianship.
Debt relief agency helping people file for relief under the US Bankruptcy Code

Edwards Construction
MHBR No. 3167 MHIC No. 102749 WV044560
New Home Construction
Excavation
Foundations, Driveways, Lot Clearing, Perc Tests, Septic Fields and Utility Ditches
Garages and Pole Buildings
Steel and Shingle Roofs
Remodeling and Additions
Masonry-Bricks, Blocks, Stone
Concrete-Floors, Sidewalks
Decks, Drywall, Demolition
Call for your free estimate today!
Steve Edwards, Owner
Oakland, MD
301-616-6465
Visit Our Website
www.deepcreek-alpinelakehomeconstruction.com

For everything there is a season, and a time for every matter under heaven
Ecclesiastes 3:1-22

CHURCH CALENDAR

APOSTOLIC

Apostolic Church of Oakland, Rev. Aaron Phillips, Pastor, 301-334-5873. SS 10 am; Sun. eve. Wor. ser. 6 pm; Prayer ser. Tue. 7 pm; Bible Study Thurs. 7 pm.

New Beginnings Fellowship Church, Oakland, Pastor Russell and Jeanne Liller. Sunday 10 am & 6 pm; Wed. 7 pm 2nd & 4th week; youth serv. Call 301-334-9638 for directions.

ASSEMBLY OF GOD

Cornerstone Assembly of God, US 219, Boynton, Pa., Pastor Thomas Twigg, 814-662-4235. SS 9:30 am; Wor.10:30 am; Sun. eve. ser. 6 pm; Wed. fam. night & Bible study 7 pm.

Crellin Assembly of God, Pastor James Tedeschi. SS 9:30 am; Wor. 10:30 am and 6 pm; Royal Rangers, Girls Impact & Youth 6 pm Wed. Bible Study 7 pm.

Glendale Assembly of God Church, David P. Goldizen, Pastor. SS 10 am; evening Wor. 6 pm; Thurs. evening wor. 7 pm.

Hiway Assembly of God, Rt. 38, Kitzmiller, 240-321-6129. SS 10 am; Sun. eve. ser. 6 pm; Wed. night ser. 7 pm.

Kitzmiller Assembly of God, Rev. Lee R. Robertson, Pastor. Wor. 11 am; Eve. Wor. 7 pm; Prayer & Praise ser. Wed. 7 pm.

Lakeside Assembly of God, Rev. Dennis Caton, Pastor. SS 9:30 am; Wor. 10:30 am; Evang. ser. Sun. 6:30 pm; Bible Study, Missionettes, Royal Rangers & Youth Wed. 6:30 pm.

Maple Grove Assembly of God, Horse Shoe Run, WV., Rev. Shaun Roberts Pastor. SS 9:30 am; Fam. Wor. 10:30 am and 6:30 pm; Wed. Bible study 6:30 pm, Choir 7:30 pm. www.maplegroveag.org

Maranatha Assembly of God, 176 Springs Rd., Grantsville, 301-895-5300. Pastor Don DeMars. SS 9:30 am; Sun. Worship 10:30 am & 6 pm.

Mt. Top Christian Assembly, 2655 Md. Hwy., Oakland. SS 9:30 am; Wor. and Children's Church 10:30 am; Evening worship 6 pm; Wed. Bible Study 7 pm. Pastor Kevin Bodey.

Rocky Drean Assembly of God, Bray School Rd. Rev. William C. Skipper, Pastor. SS 9:45 am; Wor. 10:45 am & 6 pm; Wed. ser. 7 pm.

Terra Alta Assembly of God, Rev. Homer Bennette, Pastor. SS 10 am; Wor. & Child's Church 11 am; eve ser. 6pm; Evang. ser. 7 pm; Adult Bible Study & Youth ser. Wed. 7 pm.

Walnut Bottom Assembly of God, Rev. George Tichinel. SS 10 am; evening Wor. 6 pm and Wed. 7 pm.

BAPTIST

Deep Creek Baptist Church, Dr. Ben J. Lahay, Pastor. Rev. Jason E. Heath, Associate Pastor SS 9:45 am; Wor. ser. 10:55 am and 6 pm; Men's Bible Study Mon. 7 pm; Women's Bible Study Tue. 7 pm; Youth, Tweens, Children & mid-week Worship Wed. 6 pm.
www.deepcreekbc.com.

Ferndale Baptist Church, Rt. 219, 3 mi. N. of Oakland. Child's SS 9 am; Wor. ser. 10 am.

Harvest Baptist Church, off Rt. 495, 751 Jennings Rd., 301-245-4295. SS 9:30, Wor. and children's church, 10:30 am.

Little Meadows Baptist Church, Grantsville. Pastor Michael Lashbaugh, 301-895-4200. SS 9:30 am, Wor. 10:45 am; Bible study by Darlene Mealy, Wed. 7 pm.

Mtn. Lake Independent Baptist Church, 1005 Broadford Rd. Dennis L. Leatherman, Pastor; www.mlibc.org. SS 9:45 am; Wor. ser. 10:45 am & 7 pm & Wed. 7 pm.

New Testament Baptist Church, 710 Dung Hill Rd., Grantsville, 301-895-4001, Tony Wilburn, Pastor. SS 10 am; Worship 11 am and 7 pm; Wed. Eve. Bible study 7:30 pm.

Pleasant View Baptist Church, 2 mi. S. of Oakland, Rt. 219. Wally Weeks, Pastor. Mark Weeks, Wor. Pastor, 301-334-8515. Sun. Wor. 10:15 am; Bible Study 9 am; Family Minist. Wed. 6 pm.

Rush Baptist Church, 1985 Old Morgantown Rd. West, near Friendsville. Rev. John Wyrick. SS 9:45 am; Wor. 11 am.

Victory Baptist Church, 3 miles W. of Oakland, Rt. 39, near Crellin. SS 10 am; Wor. 11 am & 7 pm & Wed. 7 pm.

BRETHREN

Asher Glade Church of the Brethren, Rt. 42, N. of Friendsville. Edwin Moore, Pastor. 1-724-425-9792. SS 10 am; Wor. 11 am.

Bear Creek Church of the Brethren, Brethren Church Rd., Accident. Pastor Kevin Staggs. SS 9:30 am; Wor. 10:30 am.

Bethesda Church of the Brethren, Rt. 495, Grantsville. SS 9:30 am; Wor. ser. 10:30 am.

Brookside Church of the Brethren, Rt. 50, Aurora, W.Va. Rev. Scott Rush, Pastor. SS 10 am; Wor. 11 am.

Cherry Grove Church of the Brethren, 3992 Chestnut Ridge Rd., Grantsville, Tom Wegman, Pastor, 814-662-9311. SS 9:30 am; Wor ser 10:30 am.

Fairview Church of the Brethren, 4 mi. off Rt. 50. Sam Moon, Interim Pastor. SS 10 am; Wor. 11 am.

Gortner Union Church of the Brethren-Mennonite. Rev. Steven Sauder, Pastor. SS 9:30 am; Wor. ser. 10:30 am.

Grace Brethren Church, 3 mi. S. of Accident on Bumble Bee Rd. SS 10 am; Wor. 11 am.

Laughlin Church of the Brethren, Pastor Harry Paterson. Amish Rd., Grantsville. SS 9:30 am; Wor. 10:30 am.

Laurel Glen Church of the Brethren, Old Mill Rd., Cranesville. Rev. Donald Forrester, Pastor. SS 10 am; Wor. 11 am.

Maple Grove Church of the Brethren, Maple Grove Rd. Worship 10:30 am.

Maple Spring Church of the Brethren, SS 10 am; Wor. 10:45 am.

Markleysburg Church of the Brethren, Main St., Markleysburg, Pa., 724-329-8155. SS 10 am; Worship 11 am.

Mt. Grove Church of the Brethren. Rev. Curtis Ketterman, Pastor. Wor. ser. 10:30 am.

Oak Grove Church of the Brethren, Sang Run Rd. Pastor Philip Matthews, 301-616-7346; church 301-387-7502. SS 10 am; Wor. 11 am.

Oak Park Church of the Brethren, 110 Church Lane, Oakland, Carl Fike, Pastor. 301-334-2243 SS 9:30 am; Wor. 10:30 am.

Pine Grove Church of the Brethren, Swallow Falls. Garry Clem, Pastor. SS 10 am; Wor. 11 am.

Locust Grove Church of the Brethren, Bismarck Rd., Mt. Storm. Revival 9/21-9-26. Wor. ser. 11 am, 7 pm.

CHURCH OF CHRIST

Oakland Church of Christ. 1300 Memorial Dr., Oakland, 301-334-1501. SS 9:30 am; Wor. 10:30 am & 6 pm & Wed. 7 pm. www.oaklandmdchurchofchrist.org

EPISCOPAL

Emmanuel Episcopal Church, 301 S. Mineral St., Keyser, WV. 304-788-4475. The Rev. Joe Mackov, Rector. Holy Euch. & sermon 10 am Sun.; Wed. Healing ser. 10:30 am.

St. James Episcopal Church, 32 Main St. Westernport. Rev. Garrett H. Carskadon & Rev. Thomas J. Judson. 301-359-9970. Holy Euch. Sun. 10:00 am; Holy Misa en español: Domingo a las 11:15 de la mañana; Euch. & Heal. ser. Wed. 7:00 pm, Mar. - Dec. stjames-westernport@verizon.net, www.st-james .ang-md.org

St. John's Episcopal Church, Rev. Chip Lee, Rt. 135, Deer Pk. SS & Holy Euch. 9 am.

St. Matthew's Episcopal, 2nd & Liberty St., Oakland. "Church of Presidents." Holy Euch. Sun. 8 & 10:45 am Rev. Chip Lee, Rector.

St. Michael's Episcopal Church. 107 McDonald St., Kingwood, WV. Rev. Alan Jenks, Vicar. Holy Euch. ser. 10 am.

EVANGELICAL FREE

Faith Evangelical Free Church, 1009 MD Hwy., Mtn. Lake Pk., Pastor Jeff Kroll. 301-334-4172.SS 9:30-10:30 am; Wor. ser. 10:45 am; Pioneer Club during sch. yr. Wed. Jr. & Sr. High 6:45-8 pm at the church. Wed. pr. meeting 7 p.m.

GOSPEL CHURCH

Full Gospel Church, Blaine, WV. Rev. George Tichinel, Pastor. SS 10 am; Sun. Night ser. 6 pm; Wed. Bible study 6:30 pm.

Independent Full Gospel Revival Center, Loch Lynn Hts. SS 10 am; Wor. ser. 6 pm; Wed. Wor. ser. 6:30 pm.

Savage River Full Gospel Church, Rev. Charles Braithwaite, Pastor. SS 10 am; Sun. ser. 6:30 pm; Wed. ser. 7 pm.

CHURCH OF GOD

Bayard Church of God, Bayard, WV. Rev. Harold McMillen Jr., Pastor. SS 10 am; Wor. ser. 11 am; Sun. & Wed. ser. 6:30 pm; Prayer meet. Thurs. 6 pm.

The Church of God of Prophecy, 25 Back Street, Deer Park. 301-334-6450, Jimmy Dean Bently, Pastor. SS 10 am; morn. wor. 11 am; Sun. wor. 6 pm; Thurs. ser. 7 pm.

Fresh Fire Church of God, Rt. 219 & Rt. 50, 301-334-6500. Tom & Sandy McGinnis, pastors. SS 10 am; Sun. Wor. 11 am & 7 pm Prayer serv. Thurs., 7 pm.

Gorman Church of God, at 7301 GW Hwy., Oakland. 301-334-4110. Tony A. Sanford, pastor. SS 10 am; Church ser. 11 am; Eve. ser. 6 pm; Tues. Bible study 7 pm.

Jennings Church of God, Rev. George Plants, Pastor. SS 10 am; Preach. 6 pm; Sat. Prayer meet. 6 pm; Wed. Bible study 6 pm.

Laurel Run Church, Friendsville, SS 10 am; Wor. ser. 10:45 am; Prayer meeting every Tuesday. 6:30 pm. 304-379-4328. Pastor Craig Bolyard.

Loch Lynn Church of God, Revs. Ivan and Cindy Ackerman, Pastors. SS 9:45 am; Wor. 10:50 am and 6 pm; Wed. service 7 pm.

Sand Spring Church of God. Fearer Rd., Friendsville, Dana Umbel, Pastor. SS 9 am; Wor. ser. 10:15 am

INDEPENDENT

Creation for Christ Min., 301-334-3133, Rt. 219 S. Glenes Dumire, Pastor. Sun Wor. 7:30 pm; Wed. prayer meet. 7:30 pm.

Crossroads, every Sunday at Garrett 8 Cinemas, 9:30 am. Interactive worship. Children's Church is available for nursery through age 10. Dave Marsh, Pastor. 240-321-0787.
www.crossroadsthechurch.com

DestinyLIFE Church, The Mary Browning Center, 104 East Center Street, Oakland, 301-334-3140. Dan Jordan, Pastor. Wor. ser. Sun. 10:30 am; Thurs. IGNITE Ser. 7 pm

First Christian Church, Friendsville. Galen Beitzel, Pastor. SS 10 am; Wor. & Com. 11 am.

Freedom Chapel, Bear Creek Rd. near Friendsville. Pastor Phil Smith, 301-746-5172. 9:30 Coffee. Wor Ser 10 am; Bible study Wed. 7:00 pm.

Grace Bible Church, 28099 Garrett Hwy., Accident. Larry Glotfelty, Pastor, 301-746-8635. SS 10 am; Wor. ser. 11 am & 7:00 pm; Prayer Meet. & Bible study Wed. 7:30 pm.

House of Love, 104 E. Center St., Oakland. Pat & Libby Malone, 301-707-0272. Gath. Sun. 10 am; home mtg. Thurs. 7 pm.

Mercy Chapel, Pastor Daymond Schmuck, 902 Mill Run Rd., 5 mi. N of Friendsville. Wor. ser. Sun. 10:30 am, Bible study.

New Life Christian Church, Roger Kitzmiller, Pastor. 3 mi. N of Oakland, off Rt. 219 on Nest Lick Acres Rd. SS 10 am; Wor. ser. 11 am; Prayer Meet. 7 pm Wed.

Sang Run Christian Center, Sang Run Rd., Joe Spiker, Pastor, 301-387-6142. SS10 am; wor. 11 am; Bible study every 3rd Wed. 7 pm.

St. John's Christian Church, Grantsville. Pastor Matthew Widder, 301-895-5256. SS 9 am; Coffee time 10 am; Wor. ser. 10:30 am.

St. Paul's Wilhelm Church, 531 Rock Station Rd., Meyersdale, PA. Pastor Tommy Holliday, 814-662-4555. Wor. 9 am; SS 10 am.

Western Md. Christian Center, Mike Robinson, Pastor. 827 1st Ave., Friendsville. 301-746-5715. Sun. Fellowship &

Children's C.L.U.B. house 10 am; Eve. Wor. Sun. 6 pm; Disc. & Youth(13-18) Wed. 7 pm.

World Lighthouse Worship Center, Grantsville. Sharon Johnson, Pastor, 301-895-3868. Sun. wor. 10 am & 6 pm; Tues. w/youth & teens 7 pm Nursery avail.

Divine Hope Church, 110 Weber Road, Oakland, MD. Mel Menker, Pastor, 240-321-HOPE. Wor. ser. 9:00, 10:30 am,SS 9 am.www. divinehopechurch.net

JEHOVAH'S WITNESSES

Kingdom Hall of Jehovah's Witnesses, 325 Weber Rd., Oakland. 301-334-8301, Delmus Evans presiding. Pub. Disc., Sun. 10 am. Watchtower 10:35 am. Wed. night meetings, Cong. Bible Study 7:15, Theo. School 7:46, Service meetings 8:20.

LATTER-DAY SAINTS

The Church of Jesus Christ of Latter-Day Saints. 1022 John Dr., Oakland. Contact Gary Galloway, home 304-259-5565; office 301-334-9552. Sacrament meet. 10 am.

LUTHERAN

Accident Evangelical Lutheran Parish, Rev. Paul L. Blank, Pastor. **St. John's**, Cove. Wor. 8:30 am; SS 9:30 am; **Grace**, Friendsville, SS 9 am; Wor. 9:45 am; **St. Paul's**, Accident, SS 9:30 am; Wor. 11 am.

Bittinger Lutheran Parish, Randolf Richardson, Pastor. 301-245-4202. **St. John's**, Meadow Mt., Wor. 8:30 am; **Emmanuel**, Bittinger, Wor. 10 am; SS 8:45 am; **Zion**, Jennings, Wor. 11:30 am.

Shepherd of the Hills Lutheran Church, 19741 Garrett Hwy., (at Garrett 8 Cinemas), 301-387-0400, Rev. Donald R. Thomas. Wor. ser. 9:30 am; SS 10:45 am

St. John's Evangelical Lutheran Church, (LCMS), 1065 Cove Rd., Accident, 301-746-8466. Trad. wor. 9 am; SS & Bible cl. 10 am.

St. John's Lutheran Church, Red House, phone 301-334-4778. SS 9:45 am; Wor. ser. 11 am.

St. Paul's Lutheran, Aurora, WV. Wor. ser. 9:30 am; SS 8:45 am.

St. Mark's Lutheran Church (ELCA), 6 S. Second Street, Oakland, 301-334-2668. Rev. Dr. C. Scott Robinson, pastor. Adult Forum, 8:45 a.m.; Worship, 10 a.m.; Sunday School every second Sunday of month, 8:45 a.m.

Zion Lutheran Church (LCMS), Accident. Rev. Robert O. Riebau, Pastor. SS & Bible Class 9:30 am; Wor. ser. 10:30 am.

MENNONITE

Cherry Glade Mennonite Church, 4 mi. E. of Accident on Accident-Bittinger Rd. Barry Maust, Pastor; Titus Beitzel and Danny Tice, Assoc. Pastors. SS 9:30 am; Wor. ser. 10:30 am Anthony Lehman, Youth Pastor. SS 9:30 am; Wor. ser. 10:30 am.

Glade Mennonite Church, Accident-Bittinger Rd. & Rock Lodge Rd., 301-245-4285. Pastor Brent Siegrist. SS 9:30 am; Wor. 10:30 am.

Gortner Union Church of the Brethren-Mennonite, Rev. Steven Sauder, Pastor. SS 9:30 am; Wor. ser. 10:30 am.

Maple Glen Mennonite Church, Grantsville. Pastor Phil Moser. SS 9:30 am; Wor.10:30

Meadow Mountain Mennonite Church, Rt. 495 near Dry Run & Glendale Rd. Duane Frederick, Pastor. SS 9:30 am; Wor ser 10:30 am

Oak Grove Mennonite, 188 Zehner Rd., 3 mi. W. of Grantsville by Rt. 40. SS 9:30 am; Wor. ser. 10:30 am.

Red Run Mennonite Church, Meyersdale Rd., 301-689-5050. Merl Durst, Pastor. Wor. 10:30 am; SS 9:30 am.

NAZARENE

Church of the Nazarene, Rev. Art Evans, study 301-334-2251. 207 S. 8th St. Oakland. SS 9:45 am; Wor. 10:45 am; Sun. eve. ser. 6 pm; prayer, praise & study Wed. 7 pm.

Kingwood Nazarene Church, 125 Wellsley St., Kingwood, WV. SS 9:45 am; wor. 11 am; Sun. eve. serv. 6 pm; Caravan (Sept.-May) & Bible study Wed. 7 pm.

PENTECOSTAL

Calvary Tabernacle, Accident. Rev. Larry Wallbrown, Pastor. SS, 10 am; Evang. Ser., 6 pm & Wed. 7:30 pm.

Friendsville United Pentecostal Church, Rev. Marshall Bittinger, Pastor. SS 10 am; Evang. ser. 6 pm; Mid-week Wed. 7 pm.

Pentecostal Holiness, Corinth, WV. Revs. Paul and Cathy Snyder, Pastors. SS 9:30 am; worship 10:30 am, 6 pm; Adult Bible study & youth serv. Wed. 7 pm.

PRESBYTERIAN

First United Presbyterian Church, Terra Alta. Donna Lee Shogren, Moderator. Wor. ser. 9:30 am.

Mt. Storm Presbyterian Church, Rev. Paul A. Smith, 304-693-7546. Wor. ser. 9 am; SS 10 am.

REFORMED

Grace Reformed Church, Pastor Robert Bonser, 301-334-1382, meets at St. Matthew's Episcopal Church at S. 2nd and Liberty Sts., Oakland for 9:15 am worship.www.gracereformedchurchmd.org

ROMAN CATHOLIC

St. Anne's Catholic Church, Rt. 40, Grantsville. Mass Sun. 10 am.

St. Peter the Apostle Catholic Church, 208 S. 4th St. Oakland. Rev. Donald J. Parson. Phone: 301-334-2202. Oakland: (Sat. 5:45 pm Memorial Day-Autumn Glory); Sun. 9:00 am.

St. Peter at the Lake 1140 Mosser Road, McHenry. Mass Sat. 4:00pm, (Sun. 11 am Memorial Day-Autumn Glory).

SEVENTH-DAY ADVENTIST

Mountaintop Seventh-Day Adventist Church. Between DCL & Oakland, Dr. J. W. Hancock, Pastor, 609-571-5590/800-811-6024. Sat. Sab. Sch. 9:30 am; Wor. Hr. 11 am.

UNITARIAN/UNIVERSALIST

UU Fellowship of Greater Cumberland, 211 S Lee St., Cumberland. Church sch. & serv. 10:45 am Sun.

UNITED BRETHREN

Crellin United Brethren in Christ, Ed Calhoun, Pastor, 301-334-1870. SS 9:45 am; Wor. ser. 10:50 am and 6 pm; Youth Gr. 6 pm Sun.

Underwood United Brethren Church, Marty Wilt, Pastor, 301-387-7109. Wor. ser. 9 am; SS 10:15 am; Sun. Eve. ser. 6:30 pm; Thurs. Bible Study, 7 pm.

UNITED CHURCH OF CHRIST

St. John's United Church of Christ, Salisbury, Pa. Wanda Lester, Pastor. 814-662-4281. Wor. Serv. 10:45 am, SS 9:30 am.

Trinity United Church of Christ, New Germany. Wanda Lester, Pastor.814-662-4281. Wor. 9:45 am, SS 11:00 am.

UNITED METHODIST

The United Methodist Church, Garrett Highland Charge, Barbara Rexroad, Pastor. Phone 301-533-0999. **Crellin**: Wor. ser. 10 am; SS 10:45 am. **White Church**: Wor. ser. 11 am; SS 10 am. **Deer Park**: Wor. ser. 9 am; SS 9:45 am. **Kurtz Chapel:** Sun. Wor. ser. 8 am. **Aurora United Methodist Charge,** Cheryl George, Pastor. 304-735-3638. **Amboy:** Sun. 9:45 am 1st & 3rd Sun.; 8:30 am 2nd & 4th Sun. **Aurora:** Wor. 11 am Sun. **Bethel:** 9:45 am 1st & 3rd Sun.7:30 pm 2nd & 4th Sun. **Stemple Ridge:** 8:30 am 1st & 3rd Sun; 2nd & 4th Sun 7 pm. **Bethel United Methodist Church,** Mtn. Lake Park. Rev. Bobby Holcomb, 301-334-4488. Church SS 9:30 am to 10:30 am; Wor. ser. 10:45 am w/Nursery (Infant to 9 years).

Bloomington United Methodist Charge: Rev. Gary Rankin, Pastor. 301-359-3551. **Mt. Zion**: Wor. 8:30am, SS; 9:45am. **Chestnut Grove:** Wor. 9:30 am; SS 11am. **Bloomington**: Wor. 11am SS 9:45am. Bible studies throughout week.

Cranesville United Methodist Charge. Pastor Melvin Ross Glotfelty. **Faith Church:** 304-789-2332. Wor. 10 am; SS 11 am; Bible study Wed. 7:30 pm

Deep Creek United Methodist Hoyes Chapel Hoyes Rd., William Durst, Pastor, 301-895-5197, Wor. 9 am

United Methodist Paradise Chapel, Sand Flat Rd. William Durst, Pastor, 301-895-5197, Wor. 10:30 am.

Friendsville United Methodist Charge. Timothy Bittinger, Pastor, 301-746-5251. Sun. Morn. Wor. ser.:

Blooming Rose 9 am; SS 10 am; **Selbysport** 10 am; SS 9 am; **Friendsville** 11 am; SS 10 am.

Mt. Storm/Bayard Charge. Rev. Joan M. Wilson, Pastor. **Bayard**: SS 10 am; Wor. ser. 11:30 am. **Mt. Storm**: Wor. 10:00 am; SS 9 am.

Grantsville United Methodist Charge. Karen Tate, Pastor, 301-895-5201 or 301-746-7049. **Jennings:** Wor. 9:30 am; SS 10:30 am; Women's meet. 7 pm 2nd Mon. **St. Paul's:** Grantsville. Wor. 10:30 am; SS 9:30 am; UMW, 7:30 pm 3rd Wed. **State Line**: Wor. 8 am; SS 9 am; Women's meet 3rd Mon. 7 pm.

Kitzmiller Mt. Bethel United Methodist. Rev. Angela Cosner, Pastor. Wor. 9:30 am; SS 10:30 am; Bible Study & Prayer meet. Wed. 7 pm.

Deep Creek Charge, William Durst, Pastor. 301-895-5197. **Hoyes Church** 9 am; **Paradise Church** 10:30 am.

Northeast Garrett United Methodist Charge, Rev. Daniell Agnew, Pastor, 301-689-9835. **Emmanuel:** Pocahontas Rd. & Rt. 40. Worship 9:30 am; SS 10:30 am; UMYF 1st Sun. at 6 pm; UMW 2nd Wed. at 7 pm; UMM 7:30 am 2nd Saturday at the Casselman. **Mt. Zion,** Route 40 & Longstretch. SS 9:45 am; Wor. ser. 11 am; UMW, 1st Wed. at 7 pm.

Otterbein United Methodist, Swanton. Rev. Angela Cosner, Pastor. SS 9:45 am; Wor. ser. 11 am; Bible study & prayer meet. 7 pm Thursday.

St. Paul's United Methodist Church, 4th & Oak Sts., Oakland. Rev. Samuel Wachter, Pastor. Wor. ser. 8:30 and 10:45 am; Childrens SS 9:15 am; Adult SS 9:30 am.

Terra Alta First United Methodist Church, 303 W. State Ave., Rev. Michael Daniels, Pastor. SS 9:45 am; Wor. 11 am.

Terra Alta Wesleyan Church, Rev. Steve White, Pastor. SS 10 am; Worship ser. 11 am & 6 pm; Bible study Wed. 7 pm.

Trinity United Methodist Church, 3rd & State Sts., Terra Alta, WV. Tim Kelley, Pastor. SS 10 am; Wor. 11 am; Eve. Bible study 7 pm; Wed. Bible study 7 pm.

Elk Garden United Methodist Charge, Matthew Paugh, Pastor. Elk Garden SS 9:30 am, wor. ser. 10:15 am. Nethken Hill SS 10 am, wor. ser. 11am.



Listen to God

A new puppy is a delight, until we try to get him to obey our orders! If we can't teach him to listen, he might run away and get hurt. A well loved puppy, however, is slowly and patiently trained, until he almost always obeys and is mostly safe. Could God feel the same way about us? We can live our lives according to His Word and surely we are safer and happier when we do so. He also gave us free will, and our human nature seems to often lead us astray; yet, we are well loved by God and He will never give up on us. Worship God this week and train in His Word.

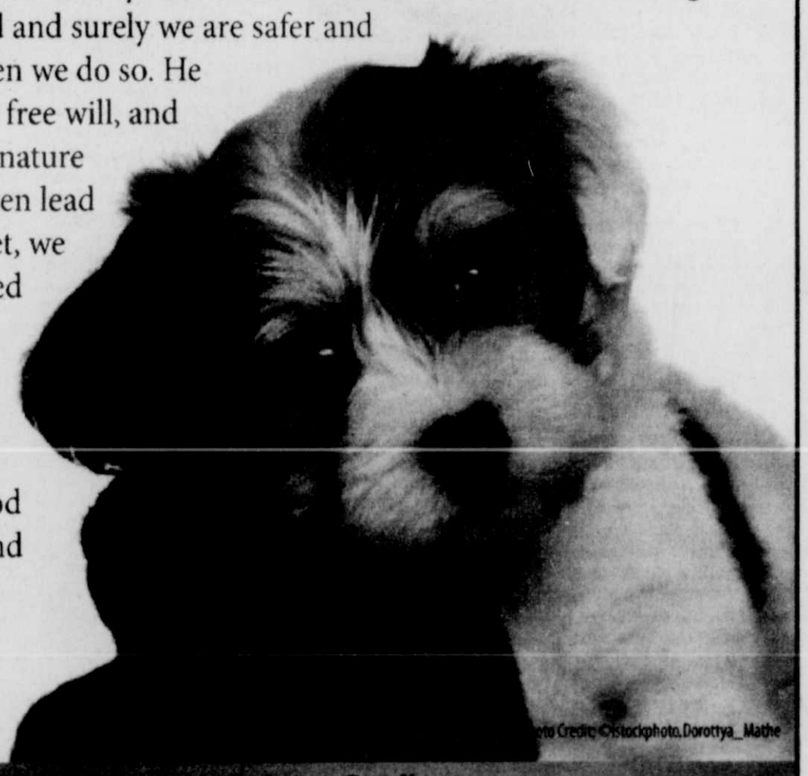


Photo Credit: ©istockphoto.Dorothya_Mathe

Scripture Reading

	Psalm 135	Psalm 136

Provided by the American Bible Society

©2012, Keister-Williams Newspaper Services, P.O. Box 8187, Charlottesville, VA 22906, www.kwnews.com

Feet of Clay and Souls of Spirit



Human beings have one foot in heaven and one foot planted firmly on the earth. That is, we are physical creatures whose natural home is the earth, and yet we are also spiritual beings who can never completely ignore that our true home is somewhere else. Many deeply spiritual people express the sentiment that they are merely sojourners passing through the physical realm. Some even express a vague sense that they have been separated or torn away from their true home by this earthly existence. But even if there is a kind of cosmic homesickness for heaven, we need not feel out of place or strange here on earth. The earth was created for our good pleasure and surely God wants us to feel at home here. As the poet Max Ehrmann put it in his prose poem Desiderata, "You are a child of the universe, no less than the trees and the stars; you have a right to be here." We should affirm both of our natures; we are both physical and spiritual beings. The voyage we are on through this wondrous cosmos is both a physical and a spiritual journey.

–Christopher Simon

"If there is a natural body, there is also a spiritual body. So it is written: 'The first man Adam became a living being'; the last Adam, a life-giving spirit. The spiritual did not come first, but the natural, and after that the spiritual. The first man was of the dust of the earth; the second man is of heaven."

1 Corinthians 15: 44-47

These firms invite you to a House of Worship each week

ROY'S BODY SHOP
Collision Repair, Paint Repair & Refinishing
Mike Roy – 304-789-6298

Art Butler
"Your Best Deal – Stree Free – Guaranteed"
301-746-8227 • www.artbutlerauto.com
33728 Garrett Highway Accident, MD

BACKBONE MTN. SPORT SHOP
4768 Geo. Wash. Hwy., Oakland • 301-334-5814

PRECISION OPTICAL of OAKLAND
J.V. Jones, O.D.
888 Memorial Dr., Oakland • 301-334-1016

G&W LUMBER
Kitchen & Bath Center
Rt. 219, Accident • 301-245-4288

SISLER LUMBER CO. INC.
"Buyers of Standing Timber"
PO Box 40, New Creek, WV 26743 • 304-788-7590

MELANIE'S FAMILY RESTAURANT
Across from Cathedral State Park
25164 Geo. Wash. Hwy., Aurora, WV 26705 • 304-735-3219

GLOTFELTY ENTERPRISES INC.
Distributors of Cooper, B.F. Goodrich, and Michelin Tires
Rt. 219 N., Oakland • 301-334-3911

SUCCESS FLOOR COVERING LLC
108 E. Liberty St., Oakland • 301-334-2203

HELBIG'S RT. 560 CARPET
and carpet cleaning
Rt. 560, Oakland • 301-334-9598

SCHROCK FARM EQUIPMENT
Calvin & Ernest Schrock
211 Wes White Road • 301-616-0761

Stop and Save Foods
4137 Maryland Hwy.
Deer Park, MD
301-334-6005

SOUTHERN SPAS AND BILLIARDS
A division of Tub Tech, LLC
147 Service Center Drive, Oakland • 301-334-6226

Deep Creek Ready Mix
concrete company since 1991
309 Resource Rd., Oakland • 301-387-8220

Rob's Auto & Body Shop
388 W. Liferty St., Oakland • 240-321-1871

Helbig Insurance Agency, LLC
222 East Alder St., Suite A, Oakland • 301-533-1050

Electronic Diagnostic Center
We sell it... We install it.. We maintain it!
301-334-3352 • 104 E. Oak St., Oakland

SCHEFFEL'S ALLEGHENY WELDING & MACHINE INC.
Rt. 219 S., Oakland • 301-334-8181

RUDY'S
Specializing in quality Clothing to fit your lifestyle
115 S. 2nd St., Oakland • 301-334-2654

JAN FLORIST
"Your Home Deserves The Best and We Have It"
114 S. 2nd St., Oakland • 301-334-9404

CORNISH MANOR
Restaurant & Lounge – Lunch & Dinner
830 Memorial Dr., Oakland • 301-334-6499

THE FLOOR STORE
Carpet - Vinyl - Tile Sales & Installation
36116 Garrett Hwy., Accident • 301-895-3955

TV & Entertainment

November 3 – November 9

Say you want a 'Revolution': NBC orders up a full season of the new series

By Andrew Warren
TV Media

What would the world be like if the lights went out? What if it wasn't just the lights, but everything that used electricity: computers, telephones, even car engines and batteries -- everything we take for granted in our modern world?

That's the premise behind one of this season's biggest new shows, NBC's "Revolution," which is airing on Monday evenings.

Even before "Revolution" took to the airwaves a few weeks back, some critics were already predicting its cancelation. It's the unfortunate fate of most new shows that launch in the fall season. Unwilling to invest too much in a program that, in all likelihood, will never catch on with audiences, the networks typically only commission a few episodes to start.

Some critics were also quick to point out that "Revolution" looked like it was just a transparent attempt to cash in on one of this year's biggest movies, "The Hunger Games." The similarities between the two are obvious: the main character is a pretty young woman who, in a grimly dystopian future, survives by her wits and her skill with a bow (or in the case of "Revolution," a crossbow).

If indeed the "Hunger Games" parallel was a deliberate ploy to attract audiences, it certainly didn't backfire -- it paid off. "Revolution's" premiere episode drew in more than 10 million viewers, making it the biggest drama premiere on NBC in five years, and the viewership numbers have remained consistently high ever since.

So it'll come as no surprise for the legions of fans watching this new Monday night juggernaut that the network announced on Oct. 2 that it's picking the show up for a full season. And as these fans will tell you, while "Revolution" may look like "The Hunger Games" on the surface, once you've dived into this dark, electricity-less future, you'll see that it's far more similar to the ABC hit "Lost."

It is 15 years since the power suddenly and mysteriously went out, and public order has completely collapsed. Militia control much of what was once the United States. One family in a small village in Wisconsin, however, may hold the key to both the mysterious past, and to a hopefully better future.

The story is told primarily from the point of view of Charlie Matheson (Tracy Spiridakos), a brave yet compassionate young woman who was only five years old when the power went out. It's revealed early on that her father Ben (Tim Guinee) holds a powerful secret -- a secret that the militia will kill to get their hands on.

That secret, contained on a USB key, may hold the answers to why the power suddenly and mysteriously went out. It may also be the key to bringing it back, and within minutes of the pilot's opening credits the nefarious Monroe's Militia has attacked and killed Charlie's father and kidnapped her brother Danny (Graham Rogers). Heeding the words of her dying father, she sets out across the wilderness to find her uncle Miles (Billy Burke), who himself has secrets from his past and connections to the militia that's now hot on Charlie's trail.

Like with the now-defunct "Lost," "Revolution" boasts a complex and mysterious back story that is only slowly revealed as time goes on. That similarity is no coincidence. "Revolution" is executive produced by J. J. Abrams, the man behind that supernatural island thriller. Also akin to "Lost," it features a diverse and interesting cast of characters, brought to life by a group of talented actors.

Spiridakos seems to have landed her breakout role with her casting in the role of Charlie Matheson. The Canadian actress has had numerous minor TV roles ("Supernatural" and "Being Human" among them), and a bit part in last year's big-screen hit "Rise of the Planet of the Apes," but landing the lead role in what's turned out to be a hit show may well turn her into a household name.

Rogers, in the role of her brother Danny, is another new face gracing the grim future. Despite his newcomer status, he's been busy this year. Besides "Revolution," he's also appearing in two indie films: "Struck By Lightning" (written by and starring "Glee's" Chris Colfer) and "Long Time Gone" (opposite acclaimed actors Virginia Madsen and Eva Longoria).

The other members of the Matheson family are perhaps a bit better known. While the family patriarch doesn't live long, the role of Ben Matheson is played by a prolific and accomplished actor. Guinee's biography reads like a novel, with more than 200 roles to his credit. Some of his best known appearances are in "Iron Man" (2008), "Iron Man 2" (2010), "Ladder 49" (2004) and "Courage Under Fire" (1996).

Burke, as uncle Miles, will be instantly recognizable to fans of one of the biggest movie franchises of recent years. Burke plays the role of Bella Swan's father Charlie in the Twilight Saga film series, and on the small screen he's been seen in "24," "The Closer" and "Fringe," among others.

With a full season now in the cards, the many fans of "Revolution" won't need to stage a revolt at 30 Rockefeller to see more of this hit series. If you're one of the few people not tuning in, look for it Monday nights over on NBC.



Tracy Spiridakos stars as Charlie Matheson in "Revolution"

KEPPLE AND ASSOCIATES, P.A.
ATTORNEYS AT LAW
Cristine A. Kepple, Esquire M. Elizabeth Georg, Esquire*
*Admitted to MD and WV
NOW PROVIDING TITLE INSURANCE & TITLE COMPANY SERVICES IN WEST VIRGINIA
5000 THAYER CENTER, OAKLAND, MD 21550
Voice: 301-334-9480 FAX: 301-334-9639
administrator@keppleandassociates.com

Choosing Cuoco

'Big Bang' leading lady to host awards show again

By Sheila Busteed
TV Media

CHOOSING CUOCO: Portraying the queen of the geek posse on "The Big Bang Theory" hasn't held Kaley Cuoco back from becoming a popular host choice for an awards show decided by popular vote.

Organizers for the People's Choice Awards are bringing Cuoco back for a second year in a row to host the event. CBS will air the ceremony live on Wednesday, Jan. 9, from the Nokia Theatre in Los Angeles.

The event, which honors the music, film and television industries, is controlled completely by the fans, who decide everything from the award categories included and who is nominated to the actual winners themselves. Voting closed last week for the 40 categories.

"It's an honor to return as host of the 2013 People's Choice Awards and kick off awards season with one of the most fun events of the year," said Cuoco.

The ceremony will be executive produced by Mark Burnett, the man behind such hit shows as "Survivor," "The Voice" and "Are You Smarter Than a 5th Grader?"

"I am so thrilled that Kaley will be joining us again as host for this year's People's Choice Awards," said Burnett. "She is such an engaging performer who brings an undeniable energy and passion to our stage."

Cuoco currently plays Penny, a wannabe actress who befriends four incredibly intelligent but socially awkward scientists, in "The Big Bang Theory," one of CBS's most popular shows. She previously starred in "6Teen," "Charmed" and "8 Simple Rules." She's done voice work in "Brandy & Mr. Whiskers" and has also guest starred in "Mercy," "Prison Break," "Tru Calling" and "7th Heaven."



Kaley Cuoco of "The Big Bang Theory" will host the People's Choice Awards 2013

Small Haul
We make it easy!
Ideal for small remodeling & clean-up jobs. 10 yd. sizes
SUNRISE SANITATION SERVICES, Inc.
301-334-6212
RESIDENTIAL • COMMERCIAL • INDUSTRIAL www.sunrisessanitation.com

Complete TV listings available for your iPad!
www.TheRepublicanNews.com

"I'm going to Patriot!"
PATRIOT
CHRYSLER DODGE RAM Jeep
2499 Maryland Highway Oakland, MD 21550
www.patriotmotors.us
301-334-2137 866-696-6727
Monday–Friday 8:00 A.M. - 6:00 P.M.
Saturday 8:00 A.M. - 2:00 P.M.

Digital Mammography
A fast, simple procedure used to screen for or detect breast cancer.
Technical and clinical benefits:
•Lowest possible dose •Early detection •Decreased procedure time
•Advanced features for patient comfort
Oakland MRI & Diagnostics Center, LLC
ACR Certified
301-533-4674 or 1-866-533-0674
www.oakland-mri.com
259 N. 4th. St., Oakland, MD 21550

Weekday Daytime

10:30 a.m.

10 (6) 29 LIFE Frasier
59 HIST (M, W) Pawn Stars
47 NICK SpongeBob SquarePants
45 DISN Jake and the Never Land Pirates
38 TBS House of Payne
67 TOON Camp Lazlo
40 SPIKE (Th) Jail
39 FX (Tu) Movie 'We Own the Night' ('07, Act) Joaquin Phoenix. (W) Movie 'Blow' ('01, Dra) Johnny Depp.
37 SPEED (Tu, F) Truck U (W) My Ride Rules
48 TVLND (Tu-F) The Dick Van Dyke Show
50 WE Roseanne
53 COMC The Colbert Report
54 TLC (M, Tu, Th, F) I Didn't Know I Was Pregnant

11:00 a.m.

5 (2) 19 The Price Is Right
4 (4) The View
6 The Ellen DeGeneres Show
7 (8) Trisha
8 10 (6) The 700 Club
11 (11) Anderson Live
Katie
13 (13) 16 (22) Daniel Tiger's Neighborhood
37 WGN In the Heat of the Night
29 LIFE The New Adventures of Old Christine
59 HIST (M, W) Pawn Stars (Tu) It's Good to be President (Th) Ancient Discoveries (F) Modern Marvels
24 ESPN SportsCenter
38 USA (M) Law & Order: Criminal Intent (Tu) Law & Order: Special Victims Unit (W) NCIS (Th) Burn Notice (F) CSI: Crime Scene Investigation
31 CNN CNN Newsroom
47 NICK SpongeBob SquarePants
51 AMC (M) Movie 'WarGames' ('83, Act) Matthew Broderick. (F) Movie 'The Invasion' ('07, Hor) Nicole Kidman.
56 DISC To Be Announced
45 DISN Mickey Mouse Clubhouse
41 A&E (M-Th) CSI: Miami (F) The First 48
36 TBS Fresh Prince of Bel Air
44 FAM Gilmore Girls
67 TOON The Flintstones (W-F) What's New Scooby-Doo?
30 FNC Happening Now
62 SYFY (W) Paranormal Witness (Th) Haunted Collector
40 SPIKE (M-W) CSI: NY (Th) Jail (F) Gangland
35 TNT Leverage
39 FX (Th) Movie 'Snakes on a Plane' ('06, Act) Jukanna Margulies. (F) Movie 'Hitman' ('07, Act) Dougray Scott.
61 NGEO (M) Lockdown (Tu) Doomsday Preppers (W) Family Guns (Th) Titanic: Ballard's Secret Mission (F) Naked Science
34 MSNBC MSNBC News Live
28 OUT (M) Dead Down Wind American Archer (Tu) Buck Commander (W) Reel in the Outdoors (Th) Addicted to the Outdoors (F) Nascar Outdoors
48 TVLND I Love Lucy
50 WE Roseanne
53 COMC (M) Comedy Central Presents (Tu) The Daily Show With Jon Stewart (W, Th) Scrubs (F) Patton Oswalt Finest Hour
54 TLC Four Weddings
53 COMC [11:15] (M) Scrubs

11:30 a.m.

13 (13) 16 (22) Sid the Science Kid
29 LIFE The New Adventures of Old Christine
59 HIST (M, W) Pawn Stars
47 NICK SpongeBob SquarePants
51 AMC (Th) Movie 'Behind Enemy Lines' ('01, War) Owen Wilson.
45 DISN Octonauts
36 TBS Fresh Prince of Bel Air
67 TOON (M, Tu) The Jetsons (W-F) What's New Scooby-Doo?
62 SYFY (M) Movie 'Jack Hunter and the Lost Treasure of Ugarit' ('08, Adv) Ivan Sergi.
40 SPIKE (Th) Jail
39 FX (M) Movie 'The Taking of Pelham 123' ('09, Thril) John Travolta.
37 SPEED (F) NASCAR Performance
48 TVLND I Love Lucy
50 WE Roseanne
53 COMC (Tu) The Colbert Report (W) Scrubs (Th) Gabriel Iglesias Presents Stand-Up Revolution
53 COMC [11:45] (M) Movie 'Year One' ('09, Adv) Jack Black.

Noon

5 (2) KDKA-TV News at Noon
4 (4) Channel 4 Action News
19 5 News WV Midday
6 (M-Th) WJAC-TV News at Noon (F) WJAC-TV News
7 (8) Maury
8 WHAG News
10 (6) America's Court With Judge Ross
11 (11) Channel 11 News 12 News at Noon
13 (13) 16 (22) WordWorld
37 WGN In the Heat of the Night
29 LIFE The New Adventures of Old Christine
59 HIST (M, W) Pawn Stars (Th) Ancient Discoveries (F) Modern Marvels
24 ESPN2 First Take
23 ESPN SportsCenter
28 ROOT (M) EPL Soccer (Tu) Mike Tomlin Press Conference (W) Softball 360 Degrees (Th) Halls of Fame
38 USA (M) Law & Order: Criminal Intent (Tu) Law & Order: Special Victims Unit (W) NCIS (Th) Burn Notice (F) CSI: Crime Scene Investigation
31 CNN CNN Newsroom
47 NICK Figure It Out
56 DISC To Be Announced
45 DISN Mickey Mouse Clubhouse
41 A&E (M-Th) CSI: Miami (F) The First 48
36 TBS Fresh Prince of Bel Air
44 FAM What I Like About You
67 TOON Looney Tunes
62 SYFY (Tu) Movie 'Mongolian Death Worms' ('10, Sci-Fi) Sean Patrick Flanery. (W) Paranormal Witness (Th) Haunted Collector (F) Movie 'Megafault' ('09, Sci-Fi) Brittany Murphy.
40 SPIKE (M-W) CSI: Crime Scene Investigation (Th) Jail (F) Gangland
35 TNT (M, Th) The Mentalist (Tu) Bones (W) Castle (F) Law & Order
61 NGEO (M, W, Th, F) Alaska State Troopers (Tu) Hard Time
34 MSNBC NOW With Alex Wagner
37 SPEED (M) NCWTS Setup (Tu) F1 Auto Racing Abu Dhabi Grand Prix. (W) NASCAR Auto Racing AAA Texas 500. (Th) NASCAR Auto Racing O'Reilly Auto Parts Challenge. (F) NASCAR Auto Racing Great Clips 200.
28 OUT (M) Savage Wild (Tu) The Season with Justin Martin (W) Choose Your Weapon (Th) Realtree Outdoors (F) Roger Raglin Outdoors
48 TVLND The Andy Griffith Show
50 WE 20/20
53 COMC (Tu) The Daily Show With Jon Stewart (W) South Park (Th) 30 Rock (F) Movie 'College' ('08, Com) Drake Bell.
54 TLC What Not to Wear
43 HALL (M-Th) Marie (F) Laura McKenzie's Traveler

12:30 p.m.

5 (2) 19 The Young and the Restless
4 (4) (W-F) Access Hollywood
6 Family Feud
10 (6) America's Court With Judge Ross
11 (11) The Doctors
48 TVLND The Andy Griffith Show
13 (13) Barney & Friends
16 (22) Clifford the Big Red Dog
29 LIFE The New Adventures of Old Christine
59 HIST (M, W) Pawn Stars
26 ROOT (W) Endless Golf (Th) Right Outside With Big Bow Outdoors
47 NICK (M) Victorious (Tu) Kung Fu Panda: The Series (W, F) iCarly (Th) Fairly Odd Parents
51 AMC (Tu) Movie 'Swing Vote' ('08, Com) Kevin Costner.
45 DISN (M-Th) Little Einsteins (F) Movie 'The Lion King II: Simba's Pride' ('98, Ani) Voices of Matthew Broderick.
36 TBS American Dad
44 FAM What I Like About You
40 SPIKE (Th) Jail
37 SPEED (M) NASCAR Truck Racing Winstar World Casino 350K.
28 OUT (M) Trophy Quest (Tu) Nosler's Magnum TV (W) Bass Pro Shops King of Bucks (Th) In Pursuit With Greg Miller (F) Huntin' the World Southern Style
53 COMC (Tu) The Colbert Report (W) South Park (Th) 30 Rock
43 HALL (F) Laura McKenzie's Traveler
16 (22) [1:00] MD Lottery

1:00 p.m.

4 (4) The Chew
6 Today Show III
7 (8) The Jerry Springer Show
8 Days of Our Lives
10 (6) Divorce Court
13 (13) Caillou
16 (22) (M) Open All Hours (Tu) The Old Guys (W) To the Manor Born (Th) May to December (F) Allo! Allo!
37 WGN WGN Midday News
29 LIFE Grey's Anatomy
59 HIST (M, W) Pawn Stars (Tu) The President's Book of Secrets (Th) Ancient Discoveries (F) Modern Marvels
23 ESPN SportsCenter
26 ROOT (Tu) Pitt Football Press Conference (W) Seasidegolf.com Presents: Myrtle Beach (Th) Triple Mag (F) Big 12 Showcase
38 USA (M) Law & Order: Criminal Intent (Tu) Law & Order: Special Victims Unit (W, Th) NCIS (F) CSI: Crime Scene Investigation
31 CNN CNN Newsroom
47 NICK (M) How to Rock (Tu) Kung Fu Panda: The Series (W, F) iCarly (Th) Fairly Odd Parents
51 AMC (W) Movie 'The Fifth Element' ('97, Sci-Fi) Bruce Willis. (F) Movie 'White Noise' ('05, Myst) Michael Keaton.
56 DISC To Be Announced
45 DISN (M, W) Special Agent Oso (Tu, Th) Jungle Junction
41 A&E (M-Th) Criminal Minds (F) The First 48
36 TBS American Dad
44 FAM 8 Simple Rules
67 TOON (M, F) Tom & Jerry Elements (Tu-Th) Tom & Jerry
30 FNC America Live
62 SYFY (W) Paranormal Witness (Th) Haunted Collector
40 SPIKE (M-W) CSI: Crime Scene Investigation (Th) Jail (F) Gangland
35 TNT (M, Th) The Mentalist (Tu) Bones (W) Castle (F) Law & Order
39 FX (Tu) Movie 'Blow' ('01, Dra) Johnny Depp. (W) Movie 'Bad Company' ('02, Act) Chris Rock. (Th) Movie 'AVPR: Aliens vs. Predator - Requiem' ('07, Act) John Ortiz. (F) Movie 'Step Brothers' ('08, Com) Will Ferrell.
61 NGEO (M, W, Th, F) Border Wars (Tu) Hard Time
34 MSNBC Andrea Mitchell Reports
28 OUT (M) Mathews TV With Dave Watson (Tu) Outdoor America (W) Bass Pro Shops Next Generation (Th) Headhunters (F) FoxPro's Furtakers
48 TVLND Gunsmoke
50 WE 20/20
53 COMC (Tu) The Daily Show With Jon Stewart (W) South Park (Th) 30 Rock
54 TLC A Baby Story
43 HALL Home and Family

1:30 p.m.

5 (2) 19 The Bold and the Beautiful
10 (6) Divorce Court
11 (11) Today Show III
13 (13) Daniel Tiger's Neighborhood
16 (22) (M-Th) Last of the Summer Wine
59 HIST (M, W) Pawn Stars
26 ROOT (Tu, F) WVU Football Press Conference (W) Penn State Football Story (Th) Wild Pennsylvania With Alan Probst
47 NICK (M, Tu, F) iCarly (W) Victorious (Th) Fairly Odd Parents
51 AMC (M) Movie 'Constantine' ('05, Sci-Fi) Keanu Reeves.
45 DISN (M-Th) Gaspard and Lisa
36 TBS Everybody Loves Raymond
44 FAM 8 Simple Rules
67 TOON (M, Tu) Tom and Jerry Tales
62 SYFY (M) Movie 'The Land That Time Forgot' ('09, Sci-Fi) Thomas C. Howell.
40 SPIKE (Th) Jail
37 SPEED (F) NASCAR Live!
28 OUT (M) Ducks Unlimited (Tu) Scentblocker's Most Wanted (W) Scent-Lok's High Places (Th) L.L. Bean Guide to Outdoors (F) Steve's Outdoor Adventures
53 COMC (Tu) The Colbert Report (W) South Park (Th) 30 Rock
54 TLC A Baby Story
16 (22) (F) Last of the Summer Wine
53 COMC [1:45] (M) Movie 'Harold & Kumar Escape From Guantanamo Bay' ('08, Com) John Cho.

2:00 p.m.

5 (2) 19 The Talk
4 (4) General Hospital
6 Days of Our Lives
7 (8) The Steve Wilkos Show
10 (6) Judge Joe Brown
The Doctors
13 (13) Super WHY!
37 WGN Walker, Texas Ranger
29 LIFE Grey's Anatomy
59 HIST (M, W) Pawn Stars (Th) Ancient Discoveries (F) Modern Marvels
24 ESPN2 (M) Outside the Lines (Tu) SportsCenter (W) Best of Mike and Mike in the Morning (Th, F) ATP Tennis World Tour Finals.
23 ESPN (M, W, Th, F) SportsCenter (Tu) NFL PrimeTime
26 ROOT (M) Premier League Review Show (Tu) Inside Notre Dame Football (W) UEFA Champions League Pre-game (Th) World Wild Adventures (F) Pitt Football Press Conference
38 USA (M) Law & Order: Criminal Intent (Tu) Law & Order: Special Victims Unit (W, Th) NCIS (F) CSI: Crime Scene Investigation
47 NICK (M, Tu) iCarly (W, F) How to Rock (Th) Big Time Rush
51 AMC (Th) Movie 'Behind Enemy Lines II: Axis of Evil' ('06, Act) Nicholas Gonzalez.
56 DISC To Be Announced
45 DISN Phineas and Ferb
41 A&E (M-Th) Criminal Minds (F) The First 48
36 TBS Everybody Loves Raymond
44 FAM That '70s Show
67 TOON (M, Tu) Almost Naked Animals (W-F) Tom and Jerry Tales
62 SYFY (Tu) Movie 'Carny' ('09, Hor) Lou Diamond Phillips. (W) Paranormal Witness (Th) Haunted Collector (F) Movie 'Super Eruption' ('11, Sci-Fi) Peter Vollebregt.
40 SPIKE (M-W) CSI: Crime Scene Investigation (Th) Jail (F) Gangland
35 TNT (M, Th) The Mentalist (Tu) Bones (W) Castle (F) Law & Order
39 FX (M) Movie 'The Departed' ('06, Thril) Leonardo DiCaprio.
61 NGEO (M, W, Th, F) Taboo (Tu) Hard Time
34 MSNBC News Nation
37 SPEED (F) NASCAR Auto Racing Advocare 500.
28 OUT (M) Eastman's Hunting TV (Tu) Western Extremes (W) Solo Hunters (Th) Buckmasters Whitetail Magazine (F) Inside Outdoors TV
48 TVLND Gunsmoke
50 WE The Locator
53 COMC (Tu) The Daily Show With Jon Stewart (W) Movie 'Mystery Men' ('99, Com) Hank Azaria. (Th) Movie 'Fanboys' ('08, Com) Sam Huntington. (F) Movie 'Cheech and Chong's Up in Smoke' ('78, Com) Cheech Marin.
54 TLC (M) Breaking Amish (Tu) Extreme Couponing (W, Th) Toddlers & Tiaras (F) Say Yes to the Dress
16 (22) Keeping Up Appearances
45 DISN [2:25] Have a Laugh!

2:30 p.m.

10 (6) Judge Joe Brown
11 (11) Who Wants to Be a Millionaire?
13 (13) Dinosaur Train
59 HIST (M, W) Pawn Stars
24 ESPN2 (M) College Football Live (W) NFL Films Presents
26 ROOT (Tu, W) UEFA Soccer Champions League. (Th) Babe Winkelman's Outdoor Secrets (F) Inside Notre Dame Football
47 NICK iCarly
45 DISN (M) Austin and Ally (Tu) Wizards of Waverly Place (W) Movie 'Princess Protection Program' ('09, Fam) Selena Gomez. (Th) Movie 'Underdog' ('07, Fam) Jason Lee. (F) Movie 'Let It Shine' ('12, Fam) Tyler James Williams.
36 TBS Everybody Loves Raymond
44 FAM That '70s Show
67 TOON (M, Tu) Codename: Kids Next Door (W-F) The Looney Tunes Show
40 SPIKE (Th) Jail
37 SPEED (Tu) Truck U (Th) The 10
28 OUT (M) Alaskan (Tu) Craig Morgan All Access (W) Dead Down Wind American Archer (Th) Trophy Hunters TV (F) Grateful Nation
50 WE The Locator
53 COMC (Tu) The Colbert Report
54 TLC (Tu) Extreme Couponing (F) Say Yes to the Dress
16 (22) As Time Goes By
24 ESPN2 [2:55] (M) EPL Soccer Southampton vs. West Brom.
45 DISN [2:55] (M, Tu) Have a Laugh!

3:00 p.m.

5 (2) 6 Dr. Phil
4 (4) Katie
10 Let's Make a Deal
7 (8) Judge Alex
8 We the People
10 (6) The Jerry Springer Show
11 (11) Days of Our Lives
13 (13) The Cat in the Hat Knows a Lot About That
37 WGN Walker, Texas Ranger
29 LIFE Grey's Anatomy
59 HIST (M, W) Pawn Stars (Tu) The Men Who Built America (Th) Ancient Discoveries (F) Modern Marvels
24 ESPN2 (Tu) Outside the Lines (W) NASCAR Now
23 ESPN (M) NFL PrimeTime (Tu) Mike and Mike's Best of the NFL (W-F) Outside the Lines
26 ROOT (M) Being: Liverpool (Th) North American Hunter (F) NCAA Soccer Championships.
38 USA (M, W, Th) NCIS (Tu) Law & Order: Special Victims Unit (F) CSI: Crime Scene Investigation
31 CNN CNN Newsroom
47 NICK Victorious
51 AMC (Tu) Movie 'Crimson Tide' ('95, Susp) Gene Hackman. (F) Movie 'White Noise 2: The Light' ('07, Hor) Nathan Fillion.
56 DISC To Be Announced
45 DISN (M) Austin and Ally (Tu) Wizards of Waverly Place
41 A&E The First 48
36 TBS Everybody Loves Raymond
44 FAM That '70s Show
67 TOON (M, Tu) Codename: Kids Next Door (W-F) The Looney Tunes Show
30 FNC Studio B
62 SYFY (W) Paranormal Witness (Th) Haunted Collector
40 SPIKE (M) Movie 'Jurassic Park III' ('01, Sci-Fi) Sam Neill. (Tu) CSI: Crime Scene Investigation (W, F) Gangland (Th) Jail
35 TNT (M, Th) The Mentalist (Tu) Bones (W) Castle (F) Law & Order
39 FX (Th) Movie 'Predators' ('10, Sci-Fi) Adrien Brody. (F) How I Met Your Mother
61 NGEO Border Wars
34 MSNBC The Cycle
37 SPEED (M-W) Monster Jam (Th) NASCAR Auto Racing
28 OUT (M) Gold Fever (Tu) Legends of the Fall (W) Impossible Shots (Th) Benelli on Assignment (F) Cabela's Ultimate Adventures
48 TVLND Bonanza
50 WE Roseanne
53 COMC (Tu) The Daily Show With Jon Stewart
54 TLC (M) Breaking Amish (Tu) Extreme Couponing (W, Th) What Not to Wear (F) Say Yes to the Dress
43 HALL The Waltons
16 (22) Are You Being Served?
45 DISN [3:25] (M, Tu) Have a Laugh!

3:30 p.m.

7 (8) Judge Alex
8 We the People
13 (13) Curious George
59 HIST (M, W) Pawn Stars
24 ESPN2 (Tu) NASCAR Now (W) Best of First Take
23 ESPN (Tu-F) College Football Live
26 ROOT (Th) Woods and Water
47 NICK Victorious
45 DISN (M) Austin and Ally (Tu) Wizards of Waverly Place
36 TBS Seinfeld
44 FAM That '70s Show
67 TOON Ed, Edd n Eddy
62 SYFY (M) Movie 'Journey to the Center of the Earth' ('08, Act) Rick Schroder.
40 SPIKE (Th) Jail
39 FX (Tu) Two and a Half Men (W) Movie 'Takers' ('10, Act) Chris Brown. (F) How I Met Your Mother
37 SPEED (F) NASCAR Auto Racing Great Clips 200.
28 OUT (Tu) Ted Nugent Spirit of the Wild (W) Shooting USA (Th) Beyond the Hunt (F) Moultrie's The Hit List
50 WE Roseanne
54 TLC (Tu) Extreme Couponing (F) Say Yes to the Dress
53 COMC (Tu) The Colbert Report
16 (22) [3:35] Ballykissangel

4:00 p.m.

5 (2) KDKA-TV News at Four
4 (4) The Dr. Oz Show
10 (6) 11 (11) Judge Judy
7 (8) The Jeff Probst Show
8 The Steve Harvey Show
10 (6) The Jeremy Kyle Show
13 (13) Arthur
37 WGN Walker, Texas Ranger
29 LIFE (M) To Be Announced (Tu-F) How I Met Your Mother
59 HIST (M, W) Pawn Stars (Tu) The Men Who Built America (Th) Ancient Discoveries (F) Modern Marvels
24 ESPN2 (Tu-Th) Numbers Never Lie (F) SportsNation
23 ESPN NFL Live
26 ROOT (M) Ghosts Garage Treasures (Th) Race Freaks
38 USA (M, W, Th) NCIS (Tu, F) Law & Order: Special Victims Unit
31 CNN The Situation Room With Wolf Blitzer
47 NICK SpongeBob SquarePants
51 AMC (M) Movie 'Rambo: First Blood' ('82, Act) Sylvester Stallone. (W, Th) CSI: Miami
56 DISC To Be Announced
45 DISN (M, Tu, Th) Good Luck Charlie
41 A&E The First 48
36 TBS Friends
44 FAM Reba
67 TOON Ed, Edd n Eddy
30 FNC Your World
62 SYFY (Tu) Movie 'Ogre' ('08, Sci-Fi) Ryan Kennedy. (W) Ghost Hunters (Th) Haunted Collector (F) Movie 'Anaconda 3: The Offspring' ('08, Act) Crystal Allen.
40 SPIKE (Tu) CSI: Crime Scene Investigation (W, F) Gangland (Th) Jail
35 TNT (M, Th) The Mentalist (Tu) Bones (W) Castle (F) Law & Order
39 FX (Tu) Two and a Half Men (F) How I Met Your Mother
61 NGEO (M) Alaska State Troopers (Tu) Doomsday Preppers Bugged Out (W) Giant Crystal Cave (Th) Taboo (F) Family Guns
34 MSNBC Martin Bashir
37 SPEED (M-Th) Lucas Oil on the Edge
28 OUT (M) Fisher's ATV World (Tu) Primos Truth About Hunting (Th) Ultimate Hunting (F) WildGame Nation
48 TVLND Bonanza
50 WE Roseanne
53 COMC (W) Comedy Central Presents
54 TLC (M) Breaking Amish (Tu) Extreme Couponing (W, Th) Four Weddings (F) Say Yes to the Dress
43 HALL The Waltons
53 COMC (M, Tu, Th, F) Comedy Central Presents
45 DISN [4:10] (W) Good Luck Charlie
53 COMC [4:25] (M, Tu) Futurama
53 COMC [4:30] (Th, F) Futurama

4:30 p.m.

19 (6) 11 (11) Judge Judy
13 (13) WordGirl
16 (22) Antiques Roadshow
29 LIFE (Tu-F) How I Met Your Mother
59 HIST (M, W) Pawn Stars
24 ESPN2 (Tu-Th) Dan Le Batard Is Highly Questionable
26 ROOT (M) Performance TV (Th) Sled Head 24/7
47 NICK SpongeBob SquarePants
45 DISN (M) Good Luck Charlie (Tu) Shake It Up (Th) Gravity Falls (F) Jessie
36 TBS Friends
44 FAM Reba
67 TOON Johnny Test
40 SPIKE (Th) Jail
39 FX (Tu, F) How I Met Your Mother
37 SPEED (M) Car Crazy (Tu) My Classic Car (W) Two Guys Garage (Th) Hot Rod TV (F) NASCAR Auto Racing Lucas Oil 250.
28 OUT (M) Destination Polaris (Tu) Dream Season The Journey (W) Red Arrow (Th) Live 2 Hunt With Cody Robbins (F) Realtree Outdoors
50 WE Roseanne
53 COMC (W) Futurama
54 TLC (Tu) Extreme Couponing (F) Say Yes to the Dress
45 DISN [4:35] (W) A.N.T. Farm
53 COMC [5:00] (M, Tu) Futurama
53 COMC [5:00] (Th, F) Futurama

5:00 p.m.

5 (2) KDKA-TV News at Five
4 (4) Channel 4 Action News
19 First at Five
6 WJAC-TV News at 5 p.m.
7 (8) TMZ
8 WHAG News
10 (6) Maury
11 (11) Channel 11 News 12 News at 5 p.m.
13 (13) Wild Kratts
37 WGN Law & Order: Criminal Intent
29 LIFE (Tu) Abby's Ultimate Dance Competition (W, Th) Wife Swap (F) Trading Spouses: Meet Your New Mommy
59 HIST (M, W) Pawn Stars (Tu) The Men Who Built America (Th) Ancient Discoveries (F) Modern Marvels
24 ESPN2 (M-Th) SportsNation (F) Around the Horn
23 ESPN (M-Th) Around the Horn (F) SportsCenter
26 ROOT (M) Boat Racing H1 Unlimited. (Tu) Poker Heartland Tour. (W) Boat Racing OPA Offshore Series. (Th) Mike Tomlin Press Conference (F) Surfing Supergirl Pro Surf.
38 USA (M, W, Th) NCIS (Tu, F) Law & Order: Special Victims Unit
47 NICK SpongeBob SquarePants
51 AMC (W, Th) CSI: Miami (F) Movie 'Predator' ('87, Sci-Fi) Arnold Schwarzenegger.
56 DISC To Be Announced
45 DISN (M) Good Luck Charlie (Tu) Shake It Up (W) A.N.T. Farm (Th) Fish Hooks (F) Jessie
41 A&E The First 48
36 TBS Friends
44 FAM Reba
67 TOON (M, Tu, W, F) Johnny Test (Th) Level Up
30 FNC The Five
62 SYFY (W) Ghost Hunters (Th) Haunted Collector
40 SPIKE (M) Movie 'Star Wars: Episode III: Revenge of the Sith' ('05, Sci-Fi) Ewan McGregor. (Tu, F) Ink Master (W) Gangland (Th) Jail
35 TNT (M, Th) The Mentalist (Tu) Bones (W) Castle (F) Law & Order
39 FX (M, Tu, Th) How I Met Your Mother (F) Two and a Half Men
61 NGEO (M) To Catch a Smuggler (Tu) Hard Time (W) Bid & Destroy (Th) Taboo (F) Wicked Tuna
34 MSNBC Hardball With Chris Matthews
37 SPEED (M-Th) Chop Cut Rebuild
28 OUT (M) Dirt Trax TV (Tu) Dominant Bucks (W) Buck Commander (Th) Driven TV (F) Realtree Roadtrips
48 TVLND Bonanza
50 WE Ghost Whisperer
53 COMC (W) Futurama
54 TLC (M) Breaking Amish (Tu) Extreme Couponing (W-F) Say Yes to the Dress
43 HALL The Waltons
53 COMC [5:30] (M, Tu) It's Always Sunny in Philadelphia

5:30 p.m.

19 5 News at 5:30 p.m.
6 WJAC-TV News at 5:30 p.m.
7 (8) Dish Nation
8 WHAG News West Virginia Tonight Live
13 (13) The Electric Company
16 (22) BBC World News: America
59 HIST (M, W) Pawn Stars
24 ESPN2 (F) Pardon the Interruption
23 ESPN (M-Th) Pardon the Interruption (F) NCAA Basketball Michigan State vs. Connecticut. Armed Forces Classic.
47 NICK SpongeBob SquarePants
51 AMC (Tu) Movie 'Four Brothers' ('05, Act) Mark Wahlberg.
45 DISN (M) Good Luck Charlie (Tu) Shake It Up (W) A.N.T. Farm (Th) Fish Hooks (F) Jessie
36 TBS Friends
44 FAM Reba
67 TOON Regular Show
62 SYFY (M) Movie 'The Village' ('04, Thril) Adrien Brody.
40 SPIKE (Th) Jail
39 FX (M, Tu, Th) How I Met Your Mother (F) Two and a Half Men
61 NGEO (W) Bid & Destroy
37 SPEED (M-Th) Gearz (F) Trackside
28 OUT (M) Fear No Evil (Tu) Bone Collector (W) Tracks Across Africa (Th) Drop Zone (F) Whitetail Freaks
53 COMC (W-F) It's Always Sunny in Philadelphia
54 TLC (Tu) Extreme Couponing (W-F) Say Yes to the Dress

Save 5¢ on every gallon of gas with card (see store for details)
SUNOCO
435 North 3rd St.
Oakland • 301-334-1199
Open Monday thru Friday 5 a.m. to Midnight
Saturday & Sunday 6 a.m. to Midnight
www.oakland7eleven.com
7 ELEVEN

Complete TV listings available for your iPad!
www.TheRepublicanNews.com

Need a Trailer?
•Homesteader Enclosed Trailers
•Adam Horse & Livestock Trailers •Belmont Trailers
•Superior Utility Trailers
WE BUY, SELL & TRADE TRAILERS!
We service all makes and models & perform D.O.T. Inspections.
"Since 1973"
Garrett Automotive
Oakland, Md.
301-387-6148
www.garrettautomotive.net

buy four WILDPEAK tires and get up to $100
FALKEN
UNIROYAL
HANKOOK
BFGoodrich
MICHELIN
HERCULES TIRES
BUTLER Tire Center
(across from Northern High School)
Hours: Mon. - Fri., 9-6; Sat., 9 - 3
301-746-8227

SATURDAY DAYTIME — NOVEMBER 3, 2012

	6 AM	6:30	7 AM	7:30	8 AM	8:30	9 AM	9:30	10 AM	10:30	11 AM	11:30	12 PM	12:30	1 PM	1:30	2 PM	2:30	3 PM	3:30	4 PM	4:30	5 PM	5:30
ABC (4) 4	(5:00) Channel 4 Action News		Good Morning America Saturday		Channel 4 Action News				Wild Countdown	Ocean Mysteries	Born to Explore	Sea Rescue	NCAA Football (L)						College Post-game (L)	NCAA Football (L)				
CBS (2) 19 (5) 5	5 2 KDKA Saturday Morning News 19 (2:05) Wize Buys TV		19 The Doodlebops	19 The Doodlebops	5 2 Saturday 19 BusyT	19 Busytown Mysteries	19 Morning Saturday A discussion of current events and a variety of topics that affect our world today. David Crosby, Stephen Stills		5 2 Liberty's Kids	5 2 Liberty's Kids	5 2 Hometown High Q 19 Liberty's Kids	5 2 Hometown High Q 19 Liberty's Kids	Paid Program	Paid Program	5 2 Paid Program 19 Paid Program	5 2 Paid Program 19 CBS Sports Spectacular	5 2 The American Athlete	CBS College Football Special	College Football Today (L)	5 2 NCAA Football (L) 19 NCAA Football Missouri vs. Florida (L)				
MNT 22 7	Paid	Paid	M❀d About	Exploration	Paid	Paid	Paid	Paid	Paid	Paid	Paid	Paid	NCAA Football (L)							Paid	Paid	Paid	Family Guy	Family Guy
NBC 6 25 8 11 11 12	6 Paid 8 Whag Week. 11 11 11 News Old House		6 Paid Program		6 8 Saturday Today (N)		6 Paid 8 NoodleDoodle Dana Holgerson	6 Paid Program 8 Pajanimals	6 Noodle and Doodle 8 Poppy Cat	6 11 11 Pajanimals 8 Justin Time	6 11 11 Poppy Cat 8 LazyTown	6 11 11 Justin Time 8 The Wiggles	6 11 11 LazyTown 8 ACC Blitz	6 11 11 The Wiggles 8 To Be Announced	6 Paid Program 11 11 Noodle and Doodle	6 Paid Program 8 To Be Announced 11 11 Sports Stars	6 Paid Program 11 11 Cops	Sports Illustrated		NCAA Football Pittsburgh vs. Notre Dame (L)				
FOX 53 10	Paid	Paid	Live, Life	W. America	Paid	Paid	Paid	Paid	Weekend Marketplace				Paid	Paid	30 Rock	HomeOut	Fox Pre-game		NCAA Football (L)					
PBS 13 13	Teaching Channel		Wash. Week	WealthTrack	Truth Money	To Contrary	McLaugh	Religion N.	QED Cooks	CookCountry	Test Kitchen	Lidia's Italy	Ciao Italia	Martha	J. Pépin	History	V.Garden	Woodsh'p	Wood Shop	Ask House	Old House	Cooking	Smart Travel	Steves' Euro
PBS 36 16	Fons&Porter	Sewing With Nancy: Sewing A to Z			Tackling Diabetes With Dr. Neal Barnard			ADD and Loving It			The Morgan Choir: Joyful Celebration				Three Steps to Incredible Health!				Blood Sugar Solution			John Sebastian Presents: Folk Rewind	
ESPN 23	SportsCenter		SportsCenter		SportsCenter		SportsCenter		College Football Game Day (L)				NCAA Football (L)						Scoreboard	NCAA Football (L)				
ESPN2 24	30/30 "Ghosts of Ole Miss"		30 for 30 "Benji"			EPL Soccer Arsenal vs. Manchester United Site: Old Trafford Stadium (L)					SportsCenter		NCAA Football (L)						Scoreboard	NCAA Football (L)				
ROOT 26	Aventure	BabeOutdoor	N.A. Hunter	Woods	Paid	Paid	Endless Golf	Myrtle Beach	Gametape	Football	Mountaineer	Football	NCAA Football Houston vs. East Carolina (L)							NCAA Football Robert Morris vs. Duquesne (L)				
SPEED 27	Consumer	Consumer	Chop, Cut	Chop, Cut	F1 Debrief "Abu Dhabi"		FIA Auto Racing Abu Dhabi Grand Prix (L)		Garage (N)	Gear Z	Hot Rod TV		Dirt Rac. Knoxville Nationals		MichaelWaltripRacing		Trackside (N)		NASCAR Auto Racing		NASCAR Auto Racing			Racing
OUT 28	Gold Fever		Savage Wild	Monster Fish	Spanish Fly	L.L. Bean	Buckmasters	Sasquatch	Buck C.	Furtakers	Rapid Fire	Assignment	Gold Fever		Alaskan	Hunt	Scouting	Reel In	NascarOutd'r	Red Arrow	Outdoors	Solo Hunters	Outdoor	Best of West
LIFE 29	Paid	Paid	Paid	Paid	Paid	Paid	Paid	Paid	Paid	Paid	Old Christine	Old Christine	★★★ Derailed ('05, Thril) Clive Owen.				★★ The Bad Son ('07, Thril) Adam Battrick.				The Craigslist Killer ('11, Dra) Billy Baldwin.			
FNC 30	Fox & Friends Saturday								Bulls & Bears	Cavuto	Forbes Fox	Cashin' In	America's News HQ		America's News HQ		Journal Edit.	Fox News	Special Report		America's News HQ			
CNN 31	Weekend Early Start		Early Start	News	CNN Saturday Morning News			Bottom Line	CNN Saturday Morning News				CNN Newsroom		Your Money		CNN Newsroom		CNN Newsroom		Newsroom	Sanjay	CNN Newsroom	
MSNBC 34	The Rachel Maddow Show		Weekends With Alex Witt		Up With Chris Hayes				Melissa Harris-Perry				Weekends With Alex Witt				MSNBC Live		Jansing and Co.		News Nation		The Cycle	
TNT 35	Law & Order "Born Again"		Law & Order "Encore"		LawOrder "Faccia a Faccia"		Law & Order "Innocence"		Franklin & Bash "Viper"		Rizzoli & Isles		Law & Order "DWB"		Law & Order "Sundown"		★★ Wild, Wild West ('99, Act) Kevin Kline, Will Smith.		★★ War of the Worlds ('05, Act) Tom Cruise.					
TBS 36	J. Foxworthy	J. Foxworthy	Name Is Earl	Accord.Jim	There Yet?	The Browns	House Payne	Accord.Jim	Loves Ray	Loves Ray	Loves Ray	★ Kicking and Screaming ('05, Com) Will Ferrell.	★★ The Longest Yard ('05, Com) Chris Rock, Adam Sandler.						Friends	Friends	Friends	Friends		
WGN 37	Paid	People	Paid	Paid	Paid	Paid	Matlock "The Suspect"		Matlock "The Suspect"		Law:CI "Broad Channel"		Law & Order: CI "Delicate"		Law:CI "Gods & Insects"		Law:CI "Abel and Willing"		Law & O: CI "Love Sick"		Law & O: CI "Eosphoros"		Law & O: CI "In the Dark"	
USA 38	Paid Program		Paid Program		Paid Program		Covert "Man in the Middle"		★★★ The Game Plan Dwayne "The Rock" Johnson.				★★ Eat Pray Love ('10, Rom) Richard Jenkins, Julia Roberts.				★★ The Break Up ('06, Com) Vince Vaughn.				★★ Good Luck Chuck Jessica Alba.			
FX 39	Paid	Paid	Met-Mother	Met-Mother	Met-Mother	Met-Mother	Met-Mother	Met-Mother	Two 1/2...	Two 1/2...	★★ The Karate Kid (2010, Action) Jackie Chan, Taraji P. Henson, Jaden Smith.		NCAA Football Stanford vs. Colorado (L)											Two 1/2...
SPIKE 40	Paid Program		Paid Program		Paid Program		Xtreme 4x4	Horsep. (N)	Trucks! (N)	MuscleCar	Repo Games	Repo Games	Repo Games	Repo Games	Repo Games	Repo Games	Repo Games	Repo Games	Repo Games	Repo Games	Repo Games	Repo Games	Repo Games	Repo Games
A&E 41	Info-Doc.	Info-Doc.	Flip House "Intern Affairs"		Flip House "Brotherly Love"		Flip House "The Rookie"		Flipping Miami		Flipping Boston		Flipping Boston (N)		Parking	Parking	Parking	Parking	Parking	Parking	Parking	Parking	Parking	Parking
HALL 43	★★ Debbie Macomber's Mrs. Miracle				★ Call Me Mrs. Miracle ('10, Dra) Diana Bang.				★ Christmas Magic ('11, Dra) Lindy Booth.				★ Moonlight and Mistletoe ('08, Dra) Tom Arnold.				★★★ A Season for Miracles ('99, Dra) Patty Duke.				★ The Christmas Pageant ('11, Com) Melissa Gilbert.			
FAM 44	Paid	Paid	★★ Confessions of a Shopaholic Isla Fisher.				★★ Bring It On ('00, Com) Kirsten Dunst.				★★ A Cinderella Story ('04, Com) Hilary Duff.				★★ My Best Friend's Wedding Julia Roberts.				★★★ Stepmom ('98, Dra) Susan Sarandon, Ed Harris, Julia Roberts.				Movie	
DISN 45	★★★★ Lady and the Tramp			McStuffins	Mickey M.	Jake	Phineas Ferb	Laugh! / Ferb	Laugh/ Gravity		A.N.T. Farm	Dog Blog	Wizards	Wizards	Good Luck ...	Good Luck ...	Austin/ Ally	Shake It Up	Shake It Up	Shake It Up	Wizards	Wizards	Good Luck ...	Austin/ Ally
NICK 47	Penguins	Penguins	Odd Parents	Odd Parents	SpongeBob	SpongeBob	SpongeBob	SpongeBob	SpongeBob	SpongeBob	Ninja (N)	Kung Fu (N)	Penguins (N)	Robot (N)	Power (N)	Odd Parents	KungFu P	KungFu P	KungFu P	SpongeBob	SpongeBob	SpongeBob	Victorious	Victorious
TVLND 48	Roseanne	(:35) Rose.	(:10) Rose.	(:50) Rose.	(:25) Roseanne		Roseanne	(:35) Rose.	(:10) Rose.	(:50) Rose.	(:25) Roseanne		Roseanne	Roseanne	Roseanne	Roseanne	Roseanne	Roseanne	Roseanne	Roseanne	Roseanne	Roseanne	Cosby Show	Cosby Show
WE 50	(5:00) Paid Program						Paid	Paid	Wedding "Control Bride"		My Fair Wedding		My Fair Wedding		Wedding "Burlesque Bride"		Wedding "Mermaid Bride"		My Fair Wedding		My Fair Wedding		My Fair Wedding	
AMC 51	The Rifleman	The Rifleman	The Rifleman	The Rifleman	The Rifleman	★★★ The Great Northfield Minnesota Raid			(:45) ★★ The Undefeated (1969, Western) Rock Hudson, Bruce Cabot, John Wayne.				★★★ Rambo: First Blood Sylvester Stallone.						★★ Rambo: First Blood Part II Sylvester Stallone.				★ Rambo III	
COMC 53	Paid	Paid	Paid	Paid	Comedy Central Presents / :15 ★ A Night at the Rox...				(:15) ★★ Legally Blonde 2: Red, White and Blonde				(:15) ★ Let's Go to Prison ('06, Com) Will Arnett.				(:15) ★★ The Hot Chick ('02, Com) Rob Schneider.				(:15) ★★ Legally Blonde Reese Witherspoon.			
TLC 54	Paid	Paid	Paid	Paid	Paid	Paid	Four Houses		Four Houses		Four Houses		Four Houses		Four Houses		Worst Tattoo	Worst Tattoo	Extreme Cheapskates		Cheapskates	Cheapskates	Cheapskates	Cheapskates
DISC 56	Paid	Paid	Paid	Paid	Paid	Paid	Alaska "Fueling the Fire"		Chopper "A New Company"		A Car Is Born		Secrets of Seal Team 6		Killing Bin Laden		Secrets of Bin Laden's Lair		Secret Service		Doomsday Bunkers		Doomsday Bunkers	
HIST 59	Info-Doc.	Info-Doc.	Marvels "Shipyards"		Pawn Stars	Pawn Stars	Pawn Stars	Pawn Stars	Pawn Stars	Pawn Stars	Pawn Stars	Pawn Stars	Pawn Stars	Pawn Stars	Pawn Stars	Pawn Stars	Pawn Stars	Pawn Stars	Pawn Stars	Pawn Stars	Pawn Stars	Pawn Stars	Pawn Stars	Pawn Stars
NGEO 61	Paid Program						State Troop. "Drug Bust"		Alaska State Troopers		Doomsday Bugged		Giuliani's 9/11		Bush: 9/11 Interview		9/11 - The Firemen's Story		CIA "Pakistan Undercover"		CIA "9/ 11 Mastermind"		CIA "Hunt for Bin Laden"	
SYFY 62	Paid	Paid	Paid	Paid	Paid	Paid	★ Disaster Zone: Volcano in New York				★ Meteor Storm ('10, Sci-Fi) Michael Trucco.		Stonehenge Apocalypse ('10, Sci-Fi) Misha Collins.						★★ NYC: Tornado Terror ('08, Thril) Nicole De Boer.		Category 7: The End ...			
TOON 67	Looney	Looney	Scan 2 Go	Redakai	Beyblade (N)	Pokemon	Ben 10	StarWars (N)	Green (N)	Justice	Dragons	Dragons	Johnny Test	Johnny Test	Johnny Test	MAD	Annoying	Annoying	Adventure T.	Adventure T.	Adventure T.	Ninjago	Ninjago	Regular

SATURDAY EVENING — NOVEMBER 3, 2012

	6 PM	6:30	7 PM	7:30	8 PM	8:30	9 PM	9:30	10 PM	10:30	11 PM	11:30	12 AM	12:30	1 AM	1:30
ABC (4) 4	(3:30) NCAA Football (L)	College Post-game	Channel 4 Action News	Inside Edition Weekend	Saturday Night Football Showcase (L) / (:05) NCAA Football						(:20) College Post-game (L)	Channel 4 Action News	Castle		Castle	
CBS (2) 19 (5) 5	5 2 (3:30) NCAA Football (L) 19 (3:30) NCAA Football Missouri vs. Florida (L)		5 2 KDKA-TV News 19 5 News	5 2 Insider Weekend 19 Ent. Tonight	NCAA Football Alabama vs. Louisiana State University (L)						5 2 KDKA-TV News at Eleven 19 5 News	5 2 (:35) Steelers Huddle 19 (:35) Met-Mother	5 2 (:05) CSI: Miami 19 (:05) How I Met Your Mother	19 (:35) Comedy.TV	5 2 (:05) Criminal Minds	19 (:35) Extra Weekend
MNT 22 7	Ring of Honor Wrestling		Seinfeld	Seinfeld	★★ My Baby's Daddy ('04, Com) Eddie Griffin.				11 News	Paid Program	Paid Program	Paid Program	Paid Program	Paid Program	Futurama	Futurama
NBC 6 25 8 11 11 12	(3:30) NCAA Football Pittsburgh vs. Notre Dame (L)		6 Judy 8 Whag Week. 11 11 J. Bettis Jeopardy	6 BBang 8 Sports 11 11 H. Ward FortuneWeek end	NTRA Horse Racing Breeders' Cup -- Santa Anita, Calif. (L)		Chicago Fire "One Minute" Chief Boden is accused of leaving a homeless man to die in a warehouse fire.		Law & Order: Special Victims Unit "Friending Emily" SVU attempt to locate a missing girl but are thwarted by a high-tech kidnapper.		6 WJAC News 8 Weekend 11 11 News 12 News	Saturday Night Live (N)			6 BBang 8 Comedy 11 11 J.Bettis CSI: Miami	6 The Big Bang Theory "Pilot" 11 11 PromoWest TV
FOX 53 10	(3:) Football	Fox Pre-game	NCAA Football Oregon vs. USC (L)							Paid Program	Chef "Top 12 Compete"		30 Seconds	Paid Program	Bones	
PBS 13 13	Antique "Unique Antiques"		The Lawrence Welk Show		Appearances	Time Goes By	Doc Martin "Old Dogs"		Filmmaker's Corner		Austin City Limits (N)		Member Favorites			Member
PBS 36 16	(4:30) Rewind	My Music "Doo Wop Love Songs"			Alfie Boe: Live from the Royal Festival Hall				MD Lottery / Folk Rewind				MD Lottery / ADD and Loving It			Diabetes
ESPN 23	3:30 Football	Scoreboard	Countdown	NASCAR Auto Racing O'Reilly Auto Parts Challenge (L)					Scoreboard	NCAA Football (L)						SportsCenter
ESPN2 24	3:30 Football	Scoreboard	NCAA Football (L)						Football Scoreboard (L)		SportsCenter		SportsCenter			Racing
ROOT 26	3:30 Football	TBA	To Be Announced					TBA	Penguins	In Depth	NCAA Football Kansas vs. Baylor					
SPEED 27	(5:30) NASCAR Auto Racing		Speed Center	Lucas Oil	Auto Racing World of Outlaws Site: Charlotte Motor Speedway -- Charlotte, N.C. (L)								Auto Racing World of Outlaws			
OUT 28	Team Elk	Outdoorsman	S. Michaels	Grateful	Hunters	JimmyBig	Outdoors	Hunting	Trophy Quest	Scentblocker	Outfitter	Expedition	Ted Nugent	Craig Morgan	West Ex.	High Places
LIFE 29	Blue-eyed Butcher ('12, Dra) Lisa Edelstein.				The Eleventh Victim ('12, Thril) Jennie Garth.				The Pastor's Wife ('11, Dra) Rose McGowan.				The Eleventh Victim ('12, Thril) Jennie Garth.			
FNC 30	America's News HQ		Fox Report Weekend		Huckabee		Justice With Judge Jeanine		Fox Report Weekend		Journal Edit.	Fox News	Justice With Judge Jeanine		Fox Report Weekend	
CNN 31	The Situation Room		CNN Newsroom		Romney Revealed A profile of Mitt Romney.		Obama Revealed A profile of Barack Obama.		Romney Revealed A profile of Mitt Romney.		Obama Revealed: The Man, The President					
MSNBC 34	NOW With Alex Wagner		Martin Bashir		The Ed Show		The Daily Rundown		Martin Bashir		The Ed Show		The Daily Rundown		Barack Obama	
TNT 35	Movie	★★★ The Book of Eli ('09, Adv) Gary Oldman, Denzel Washington.			★★ Jonah Hex ('10, Act) Josh Brolin.		(:45) ★★ Jonah Hex ('10, Act) Megan Fox, Josh Brolin.								★★ Blade: Trinity Wesley Snipes.	
TBS 36	King-Queens	King-Queens	King-Queens	King-Queens	The Big Bang	The Big Bang	★★ Big Daddy ('99, Com) Adam Sandler.				★★ Eurotrip ('04, Com) Scott Mechlowicz.				National Lampoon's E...	
WGN 37	Law & O: CI "Magnificat"		Funniest Home Videos		Funniest Home Videos		Funniest Home Videos		WGN News at Nine		Bones		Bones		30 Rock	30 Rock
USA 38	Movie	★★★ Knocked Up ('07, Com) Katherine Heigl, Leslie Mann, Seth Rogen.			★★ The Ugly Truth ('09, Com) Katherine Heigl.						★★★ Knocked Up ('07, Com) Katherine Heigl, Leslie Mann, Seth Rogen.				Cheers	
FX 39	Two and Half	★★ Fantastic Four: Rise of the Silver Surfer ('07, Act) Jessica Alba.			★ Armageddon (1997, Action) Michele R. Monique, Anthony Wong, Andy Lau.								BrandX	Total Biase	Sunny	The League
SPIKE 40	Repo Games	Tattoo Night.	Tattoo Night.	Tattoo Night.	★★★ Kick-Ass ('10, Act) Clark Duke, Garrett M. Brown, Aaron Johnson.				★★ Romeo Must Die (2000, Action) Aaliyah, Russell Wong, Jet Li.						WorstTenants	WorstTenants
A&E 41	Parking Wars	Parking Wars	Storage Wars	Storage Wars	Storage Wars	Storage Wars	Storage Wars	Storage Wars	Storage Wars	Storage Wars	Parking Wars	Parking Wars	Storage Wars	Storage Wars	Storage Wars	Storage Wars
HALL 43	★★ The Most Wonderful Time of the Year				★ Christmas Song ('12, Fam) Natasha Henstridge.				★★ The Christmas Card ('06, Dra) Edward Asner.				★ Once Upon a Christmas		★ Mistletoe Over Manha...	
FAM 44	(5:30) ★★ The Time Traveler's Wife Rachel McAdams.				★★★★ P.S. I Love You (2007, Drama) Gerard Butler, Lisa Kudrow, Hilary Swank.						★★★ Dirty Dancing ('87, Dan) Jennifer Grey, Patrick Swayze.					Fresh Prince
DISN 45	Austin/ Ally	Shake It Up	Good Luck ...	Good Luck ...	Good Luck ...	A.N.T. Farm	Jessie	Austin/ Ally	Gravity Falls	Jessie	A.N.T. Farm	Good Luck ...	Phineas Ferb	Jessie	Phineas Ferb	Phineas Ferb
NICK 47	Victorious	Victorious	Victorious	Victorious	iCarly (N)	Victorious (N)	Big Time (N)	ToRock (N)	The Nanny	The Nanny	Friends	(:35) Friends	(:05) Friends	(:40) Friends	(:10) G. Lopez	(:45) G. Lopez
TVLND 48	Cosby Show	Cosby Show	Cosby Show	Cosby Show	Cosby Show	Cosby Show	Loves Ray	Loves Ray	Loves Ray	Loves Ray	Loves Ray	(:35) Queens	(:10) Queens	(:50) Queens	(:25) Queens "Time Share"	
WE 50	My Fair Wedding		My Fair Wedding		Wedding "Inspired by Kim K"		My Fair Wedding (N)		My Fair Wedding		Wedding "Inspired by Kim K"		My Fair Wedding		★★ Down to You	
AMC 51	(5:30) ★★★ Rambo III ('88, Act) Sylvester Stallone.				★★ Rambo ('08, Act) Julie Benz, Sylvester Stallone.				★★★ Rambo: First Blood ('82, Act) Sylvester Stallone.				★★ Rambo: First Blood Part II Sylvester Stallone.			
COMC 53	(:15) ★★★ Mean Girls ('04, Com/Dra) Lindsay Lohan.				(:15) ★★★ Wedding Crashers ('05, Com) Vince Vaughn, Owen Wilson.				(:50) ★★ Hot Tub Time Machine ('10, Com) Rob Corddry, John Cusack.				(:05) Tosh.O	(:35) Tosh.O		
TLC 54	Cheapskates	Cheapskates	Real Life "Obsession"		Dateline: Real Life Mysteries		Real Life "The Edge" (N)		Dateline: Real Myst. (N)		Dateline: Real Life Mysteries		Real Life "The Edge"		Dateline: Real Life Mysteries	
DISC 56	Doomsday Bunkers		How Will the World End?		Scariest Landings		To Be Announced		To Be Announced		To Be Announced		To Be Announced		Scariest Landings	
HIST 59	Pawn Stars	Pawn Stars	Pawn Stars	Pawn Stars	The Men Who Built America "Changing the Game"				Pawn Stars	Pawn Stars	Pawn Stars	Pawn Stars	The Men Who Built America		Pawn Stars	Pawn Stars
NGEO 61	9/11 "Voices from the Air"		Last Days Bin Laden		State Troop. "Shots Fired"		Alaska State Troopers		Doomsday Bugged (N)		State Troop. "Shots Fired"		Alaska State Troopers		Doomsday "I Own the Night"	
SYFY 62	5: Category 7: The End ...		★★ Category 7: The End of the World 2/2				★ Metal Tornado ('11, Dra) Lou Diamond Phillips.				★★ NYC: Tornado Terror ('08, Thril) Nicole De Boer.				★★★ Impact 1/2	
TOON 67	Regular	Regular	★★ Over the Hedge ('06, Ani) Bruce Willis.				Venture Bros.	Family Guy	Family Guy	Cleveland	Black Dyna	Boondocks	Bleach	Samurai 7	Casshern Sins	Eureka 7

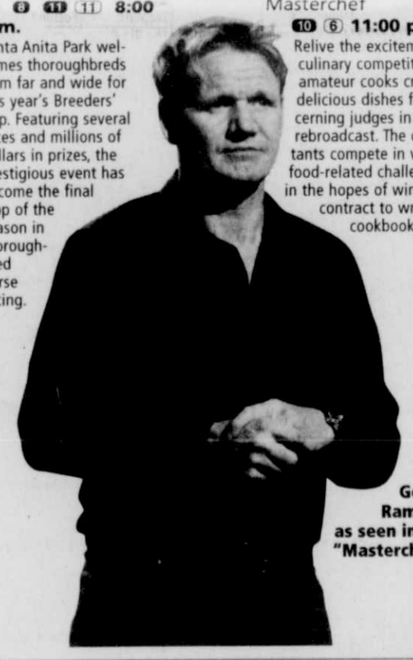
Saturday

Flipping Boston
41 A&E Noon
A simple flip gets complicated when Dave and Pete don't see eye-to-eye on their design plans. Their latest purchase is a newly constructed house in a seaside town, but design plans for a deck lead to an argument that sends Dave over the edge.

Breeders' Cup
6 8 11 11 **8:00 p.m.**
Santa Anita Park welcomes thoroughbreds from far and wide for this year's Breeders' Cup. Featuring several races and millions of dollars in prizes, the prestigious event has become the final stop of the season in thoroughbred horse racing.

Dateline: Real Life Mysteries
54 TLC 9:00 p.m.
Real crime stories come to life in back-to-back premieres. First, correspondents investigate the story of Rusty Sneiderman, who was killed after dropping his child off at school. Also, a Michigan murder case has a shocking conclusion.

Masterchef
10 6 11:00 p.m.
Relive the excitement of culinary competition as amateur cooks create delicious dishes for discerning judges in this rebroadcast. The contestants compete in various food-related challenges in the hopes of winning a contract to write a cookbook.



Gordon Ramsay as seen in "Masterchef"

SUNDAY DAYTIME — NOVEMBER 4, 2012

	6 AM	6:30	7 AM	7:30	8 AM	8:30	9 AM	9:30	10 AM	10:30	11 AM	11:30	12 PM	12:30	1 PM	1:30	2 PM	2:30	3 PM	3:30	4 PM	4:30	5 PM	5:30
ABC (4) 4	(5:00) Channel 4 Action News		Good Morning America Sunday		Channel 4 Action News				This Week With George Stephanopoulos		Chris Matthews	Paid Program	Recipe Rehab	Food for Thought	Teen Kids News	Real Green	Paid Program	Beautiful Homes	Paid Program	Inside Edition	Marathon New York City Marathon Highlights -- New York City, N.Y.			
CBS (2) 19 (5) 5	5 2 Lynne Hayes 19 (2:35) Wize Buys TV		5 2 Sunday Business Page	5 2 Busytown Mysteries 19 Animal Rescue	5 2 Joel Osteen 19 The Young Icons	5 2 Edition 19 Dog Tales	CBS Sunday Morning Information about current events provided by Charles Osgood and other correspondents.		5 2 Face the Nation 19 Face the Nation		19 Elder Care Answers	5 2 Steelers Kick-Off 19 J & J Outdoors	The NFL Today Analysts comment on the latest NFL events and make their game predictions. (L)		NFL Football Denver Broncos vs. Cincinnati Bengals Site: Paul Brown Stadium -- Cincinnati, Ohio (L)						(:25) NFL Football Pittsburgh Steelers vs. New York Giants Site: MetLife Stadium -- East Rutherford, N.J. (L)			
MNT 22 7	Paid	Paid	Paid	Paid	Paid	Paid	Paid	Paid	Paid	Paid	Paid	Paid	★★★ The Air I Breathe ('08, Cri) Kevin Bacon.				★★ Scary Movie 2 ('01, Com) Marlon Wayans.			Bloopers	Bloopers	Burn "Family Business"		
NBC 6 25 8 11 11 12	6 Business 8 WHAG 11 11 (5:30) 11 News Paid		6 Gospel Notes Paid Program	6 In Touch Ministries 8 Chris Matthews Upper Room Church	8 Contemporary Retirement Evangelistic Outreach		6 8 Sunday Today (N) Decision Makers Host Bray Cary and featured guests discuss topics important to West Virginians.		6 Meet Press 8 WHAG Weekened Sunday Today (N)	8 WHAG News U Can Use	6 Paid Program 8 11 11 Meet the Press	6 Paid Program	6 VanImpe 8 Paid 11 11 Business JewelCityChurch	6 8 11 11 Paid Program Faith Seeds	6 8 Paid Program 11 11 Aesthetic Medicine	Paid Program	6 8 Paid Program 11 11 Tim McCarver Show The Closer	6 8 Paid Program 11 11 Marcellus Shale	6 Paid Program 8 To Be Announced 11 11 Cash Cab	World of Adventure Sports Witness an array of adrenaline-inspired feats and sporting events from around the world.	MLS Soccer Playoffs Conference Semifinal (L)					
FOX 53 10	Our World	Paid	Paid	Paid	Paid	Paid	Paid	Paid	Fox News Sunday		Paid	Paid	Fox NFL Sunday (L)		NFL Football Carolina Panthers vs. Washington Redskins Site: FedEx Field -- Landover, Md. (L)							EPL Soccer Newcastle United vs. Liverpool		
PBS 13 13	Sesame "Afraid of the Bark"		Peep/Pocoyo	Mr. Rogers	Daniel Tiger	Bob Builder	Thomas	Franny Feet	Animal Baby	SciGirls	Cyberchase	Fetch!	White House		Conversation	Pittsburgh	Horizons	Experience	Racing the Rez		Grab		Native Wat.	BarkingWat.
PBS 36 16	Cat/ Hat	Easy Yoga for Easing Pain	My Music "Doo Wop Love Songs"					Alfie Boe Live			Suze Orman's Money Class				MD Lottery / Menopause "New Wisdom for Women"				Dr. Fuhrman's Immunity Solution			Sinatra Sings		
ESPN 23	Highlight Ex.	MatchUp	SportsCenter		SportsCenter		SportsCenter		Sunday NFL Countdown (L)						SportsCenter		NASCAR Countdown (L)		NASCAR Auto Racing AAA Texas 500 Site: Texas Motor Speedway (L)					
ESPN2 24	MatchUp (N)	College Football Final		Top Ten (N)	NASCAR Now (L)		Marathon New York City Marathon -- New York City, N.Y. (L)					Fantasy	NHRA Drag Racing		NCAA Volleyball Wisconsin vs. Penn State (L)				APGC Golf		Poker		Poker World Series
ROOT 26	Paid	Paid	Paid	Paid	Paid	Right Out.	Triple Mag	Wild Penn.	Game Time	Downunder	GarageTreas.	Performance	Penn State	Sled Head	Softball 360	Paid	Paid		Gametape	H.S. Football WPIAL Playoffs				
SPEED 27	Consumer	Consumer	Hot Rod TV	F1 Auto Racing Abu Dhabi Grand Prix Site: Yas Marina Circuit (L)					Classic Car	Garage (N)	Perform. (N)	Speed Center	NASCAR RaceDay (L)				Drive (N)		Racing TORC Championship	Off Road Racing Lucas Oil		F1 Auto Racing Abu Dhabi Grand Prix		
OUT 28	Gun Nuts	Weapon	Total O.	Outdoors	Sasquatch	Huntin'	Driven TV	PBR	Bass Pro	Amer. Archer	Drop Zone	HS Legends	The Choice	Outdoor A.	BassNextGen	Bushman	West Ex.	Nosler	Team Elk	The Flush	Ducks Ultd.	The Pros	Outdoors	Tracks Africa
LIFE 29	Paid	Paid	In Touch Ministries		Hour-Power	Turn. Point	Joel Osteen	Paid	My Life is a Lifetime Movie		My Life "Lovely Little Liars"		My Life "Teens Gone Wild"		★★ Abandoned and Deceived Lori Loughlin.				★ Killer Among Us ('12, Thril) Boris Kodjoe, Tess Atkins.		★ Fatal Honeymoon			
FNC 30	FOX & Friends Sunday								News HQ	Housecall	America's News HQ		America's News HQ				Fox News		Stossel		America's News HQ			
CNN 31	Weekend Early Start		Early Start	Sanjay	Saturday Morning New		State of the Union		Fareed Zakaria GPS		Reliable Sources		State of the Union		Fareed Zakaria GPS		The Next List	Newsroom	Your Money		CNN Newsroom		CNN Newsroom	
MSNBC 34	The Daily Rundown		Hardball	Business	Up With Chris Hayes				Melissa Harris-Perry				Weekends With Alex Witt				Meet the Press		Andrea Mitchell Reports		The Last Word		Hardball	
TNT 35	Law & Order "Darkness"		LawOrder "Double Down"		Law & Order "Under God"		LawOrder "Working Mom"		LawOrder "Blue Bamboo"		Law & Order "Avatar"		★★ Jonah Hex ('10, Act) Josh Brolin.		(:45) ★★ Blade: Trinity ('04, Thril) Wesley Snipes.				(:45) ★★★ Terminator Salvation Christian Bale.				Movie	
TBS 36	Married	Married	Home Imp	Home Imp	Friends	Friends	Friends	Friends	★ Cop Out ('10, Act) Tracy Morgan, Bruce Willis.				★★ Paul Blart: Mall Cop ('09, Com) Kevin James.				★★ Big Daddy ('99, Com) Adam Sandler.				★★ Fun With Dick and Jane ('05, Com) Jim Carrey.			
WGN 37	Tomorrow	Paid	Paid	Facts	Key of David	Beyond Day	Matlock "The Fortune"		Matlock "The Fortune"		★★ Brother Bear ('03, Ani) Joaquin Phoenix.				★★ Spy Kids 3D: Game Over Antonio Banderas.				★★ My Baby's Daddy ('04, Com) Eddie Griffin.				30 Rock	Home Videos
USA 38	Paid Program		Paid Program		Paid Program		★★★ Casino Royale (2006, Action) Judi Dench, Eva Green, Daniel Craig.						★★★ Quantum of Solace ('08, Act) Olga Kurylenko, Daniel Craig.				★★ G.I. Joe: The Rise of the Cobra Adewale Akinnuoye-Agbaje.				Law&O.:SVU "Signature"	
FX 39	Paid	Paid	★★ 12 Rounds (2009, Action) Aidan Gillen, Ashley Scott, John Cena.				★★ Deja Vu ('06, Act) Jim Caviezel,

Late Laughs

Conan: Conan O'Brien
The Obama campaign is releasing a new ad showing Americans whose financial situation has improved over the past four years. Unfortunately, the only person who appears in the ad is Mitt Romney.

Polling across the country shows the presidential race is now neck and neck. It's an even tie between not Barack Obama and not Mitt Romney.

The Tonight Show: Jay Leno
Astronomers have discovered a planet that is twice the size of earth and made of diamonds. President Obama says the planet may be inhabited by aliens not paying their fair share.

Trust us to care for all of your health needs.
• Prescription Delivery Service • Free Automatic Refill Program
• Hospital Beds, Wheelchairs, Walkers, Canes, Crutches • Diabetic Shoes & Supplies
• Hot Flash Pajamas & Linens
Gregg's Rx PHARMACY
Your Health is Our Business
We Accept All Prescription Insurance Plans
— 2 LOCATIONS —
20 North Third Street
Oakland, MD
301-334-2197
greggspharmacy@gmail.com
www.greggspharmacy.com
101 Gregg Memorial Drive
Terra Alta, WV
304-789-2200
greggspharmacy@yahoo.com

Online 24/7 www.diehlsford.com
DIEHL'S Ford
YOUR FINISH LINE DEALER
ALT. US RT. 40 EAST, GRANTSVILLE, MD
301-895-5135 • 800-240-5135
www.diehlsford.com
Hours: Monday - Friday 8:30-6:00
Saturday 8:30-2:00

SUNDAY EVENING — NOVEMBER 4, 2012

	6 PM	6:30	7 PM	7:30	8 PM	8:30	9 PM	9:30	10 PM	10:30	11 PM	11:30	12 AM	12:30	1 AM	1:30
ABC (4) 4	ABC World News	Channel 4 Action News	Home Videos People dressed as super heroes. (N)		Once Upon a Time "Tallahasee" (N)		Revenge "Illusion" (N)		666 Park Avenue "Diabolic" (N)		Channel 4 Action News	Channel 4 Action News	Private Practice		Private Practice	
CBS (2) 19 (5) 5	(4:25) NFL Football Pittsburgh Steelers vs. New York Giants Site: MetLife Stadium -- East Rutherford, N.J. (L)		60 Minutes A hard-hitting news show featuring investigative reports and interviews.		The Amazing Race Teams of two are pitted against each other in a race that spans the globe.		The Good Wife "The Art of War" Alicia represents a soldier who accuses a civilian contractor of attacking her. (N)		The Mentalist "Cherry Picked" The kidnapping of a couple that may be the victim of mistaken identity is investigated. (N)		(5) (2) KDKA-TV News (19) Face Nation	(5) (2) Sports Showdown (19) (:05) The Insider Weekend	(5) (2) Paid Program (19) (:35) Bones	(5) (2) The Insider Weekend	(5) (2) Extra Weekend (19) (:35) Burn Notice	
MNT (22) 7	TMZ		'70s Show	'70s Show	Bones		Friends	Friends	Sunny	Paid Program	Ring of Honor Wrestling		Paid Program	Paid Program	Old Christine	Old Christine
NBC (6) (25) 8 (11) 11 (12)	(6) News (8) Whag Week. (11) (11) News 12 News	NBC Nightly News: Weekend Edition	Football Night in America (L)		(:20) NFL Football Dallas Cowboys vs. Atlanta Falcons Site: Georgia Dome -- Atlanta, Ga. (L)							(6) WJAC-TV News (8) Weekend (11) (11) News 12 News	(6) BBang (8) Sports (11) (11) CashCb CSI	(6) LawOrder "Charm City" (8) Whacked Out (11) (11) LawOrder	(8) Paid Program Decision Makers	(6) (11) (11) Cops (8) Paid Program
FOX (53) 10	(4:30) Soccer	Two and Half	The Simpsons	Cleveland (N)	The X Factor The judges have selected the top 16 acts. (N)				Channel 11 News		The Big Bang	Jack VanImpe	The Big Bang	Paid Program	Paid Program	Judge Brown
PBS (13) 13	(5:30) Barking Water		Design Squad	Biz Kid$	Call the Midwife (N)		Masterpiece Classic (N)		Broadway: Musical		Best of Fest	Burt Wolf	Globe Trekker		Masterpiece Classic	
PBS (36) 16	John Sebastian Presents: Folk Rewind				Call the Midwife (N)		MDLotto / Masterp. (N)		Masterpiece Classic				Horkheimer / Midwife		Masterpiece Classic	
ESPN 23	(3:00) NASCAR Auto Racing		SportsCenter			Countdown	MLS Soccer Playoffs Conference Semifinal Game 1 (L)				SportsCenter			SportsCenter		
ESPN2 24	Poker World Series		Poker World Series		Poker World Series Main Event				NASCAR Now		30/30 "Ghosts of Ole Miss"		NASCAR Auto Racing AAA Texas 500			
ROOT 26	Rodeo Championship Bull Riding			Pirates Ball	WPT Poker Legends of Poker		Poker Heartland Tour		UFC Unleashed		WPT Poker Legends of Poker		Premier Review		Liverpool "Red Crusade"	
SPEED 27	(4:30) F1 Auto Racing		NASCAR Victory Lane (N)		Speed Center		Dave Despain (L)		Classic Car	Car Crazy	F1 Auto Racing Abu Dhabi Grand Prix Site: Yas Marina Circuit					ShelbyCobra
OUT 28	Live 2 Hunt	Dominant	Mathews TV	The Crush	Jim Shockey's	WildGame	Realtree	Primos Truth	Bushman	Bone Collect	Craig Morgan	Red Arrow	Jim Shockey's	Realtree	Live 2 Hunt	WildGame
LIFE 29	(5:00) Fatal Honeymoon		The Eleventh Victim ('12, Thril) Jennie Garth.				Left to Die ('13, Dra) Rachael Leigh Cook.				The Eleventh Victim ('12, Thril) Jennie Garth.				Left to Die	
FNC 30	Fox News		Fox Report Weekend		Huckabee		Stossel		Geraldo at Large		Huckabee		Stossel		Geraldo at Large	
CNN 31	CNN Newsroom		CNN Newsroom		CNBC Special		Piers Morgan Tonight		CNN Newsroom		CNBC Special		Piers Morgan Tonight		CNN Newsroom	
MSNBC 34	PoliticsNation		Hardball		The Ed Show		The Rachel Maddow Show		The Last Word		The Ed Show		The Rachel Maddow Show		The Last Word	
TNT 35	(5:45) ★★ Terminator 3: Rise of the Machines				★★ Clash of the Titans ('10, Act) Sam Worthington.				(:15) ★★ Clash of the Titans ('10, Act) Liam Neeson, Sam Worthington.						★★ Terminator 3: Rise of the Machines	
TBS 36	★★ Yes Man ('08, Com) Zooey Deschanel, Jim Carrey.				★★★ The Hangover ('09, Com) Ed Helms.				(:15) ★★ Yes Man ('08, Com) Zooey Deschanel, Jim Carrey.						★★ Fun With Dick and Jane Jim Carrey.	
WGN 37	(5:30) Videos	Bloopers	Bloopers	Met-Mother	Met-Mother	Met-Mother	Met-Mother	Met-Mother	WGN News	(:40) Replay	30 Rock	30 Rock	Rules of Eng	Rules of Eng	Scrubs	Scrubs
USA 38	Law&O.:SVU "Inconceivable"		Law & Order: S.V.U. "Fault"		Law & Order: SVU "Avatar"		Law & Order: S.V.U. "Blast"		Law & Order: SVU "Clocked"		★★★ Casino Royale (2006, Action) Judi Dench, Eva Green, Daniel Craig.					
FX 39	(5:00) ★★ Armageddon ('98, Adv) Liv Tyler, Bruce Willis.				★★★ Salt ('10, Act) Liev Schreiber, Angelina Jolie.				★★★ Salt ('10, Act) Liev Schreiber, Angelina Jolie.				★★ Shaft ('00, Act) Samuel L. Jackson.			
SPIKE 40	(5:30) ★★★ Kick-Ass ('10, Act) Aaron Johnson.				★★★ The Punisher ('04, Act) John Travolta, Thomas Jane.					★★★ The Punisher ('04, Act) John Travolta, Thomas Jane.					Ink Mstr "Tattoo Her What?"	
A&E 41	Beyond Scared Straight		Storage Wars	Storage Wars	Storage Wars	Storage Wars	Storage Wars	Storage Wars	Storage Wars	Storage Wars	Ship Wars	Ship Wars	Storage Wars	Storage Wars	Storage Wars	Storage Wars
HALL 43	★★★ Mistletoe Over Manhattan Tricia Helfer.				Love at the Thanksgiving Parade Autumn Reeser.				A Holiday Engagement ('11, Com) Haylie Duff.				Frasier	Frasier	Frasier	Frasier
FAM 44	4: A League of Their Own		Secretariat (2010, Family) Scott Glenn, James Cromwell, Diane Lane.						★★ Remember the Titans ('00, Dra) Will Patton, Denzel Washington.				Joel Osteen	Kerry Shook	Z. Levitt	Paid Program
DISN 45	Austin/ Ally	Shake It Up	Dog Blog	Good Luck ...	Dog Blog	Austin/ Ally	Shake It Up	Jessie	Good Luck ...	Shake It Up	Austin/ Ally	Phineas Ferb	Wizards	Wizards	Life on Deck	Life on Deck
NICK 47	Victorious	Victorious	Victorious	Big Time R.	See Dad (N)	Full House	Full House	Full House	The Nanny	The Nanny	Friends	(:35) Friends	(:05) Friends	(:40) Friends	(:10) G. Lopez	(:45) G. Lopez
TVLND 48	M*A*S*H	M*A*S*H	M*A*S*H	M*A*S*H	M*A*S*H	M*A*S*H	Loves Ray	Loves Ray	Loves Ray	Loves Ray	Loves Ray	King-Queens	King-Queens	King-Queens	King-Queens	'70s Show
WE 50	Bride "Cristal and Sherry"		Bride "Cristal and Janelle"		Bride "Natalie and Cristal"		Bride "Natalie and Danielle"		Bridezillas (SF) (N)		Bride "Natalie and Cristal"		Bride "Natalie and Danielle"		Bridezillas	
AMC 51	(5:30) ★★ Constantine ('05, Sci-Fi) Keanu Reeves.				Dead "Walk With Me"		Dead "Killer Within" (N)		Dead "Killer Within"		Talking (N)	Comic Bo (N)	Dead "Killer Within"		Talking Dead	Comic Book
COMC 53	5:30 Harold & Kumar Escape From Gu...				(:45) ★★ Hot Tub Time Machine ('10, Com) Rob Corddry, John Cusack.				Tosh.O	(:35) Brickleb	(:05) SouthPk	KeyPeele	(:05) Harold & Kumar Escape From Guantanamo Bay			
TLC 54	Long Island	Long Island	Long Island	Long Island	Long Island Medium (N)		Medium (N)	Medium (N)	Breaking Amish (N)		Long Island	Long Island	Breaking Amish		Medium "Behind the Read"	
DISC 56	To Be Announced		To Be Announced		MythBusters		Curiosity "Battlefield Cell"		America's Doomsday Plan		MythBusters		Curiosity "Battlefield Cell"		America's Doomsday Plan	
HIST 59	Pickers "Mike's Holy Grail"	American Pickers			Pawn Stars	Pawn Stars	Pawn Stars	Pawn Stars	OutbackHunt "Revenge" (N)		Pickers "Smooth Operators"		Pawn Stars	Pawn Stars	Pawn Stars	Pawn Stars
NGEO 61	Inside 9/ 11 "Zero Hour"				SEAL Team Six "The Raid on Osama Bin Laden"				Doomsday Preppers		SEAL Team Six "The Raid on Osama Bin Laden"				Doomsday Preppers	
SYFY 62	(5:00) Sand Sharks		Swamp Shark ('11, Sci-Fi) Richard Tanne, Kristy Swanson.						2-Headed Shark Attack ('12, Sci-Fi) Charlie O'Connell,		Shark Zone ('03, Hor) Alan. Austin, Dean Cochran.				Super Shark	
TOON 67	★★ Over the Hedge ('06, Ani) Bruce Willis.				Ben 10	Dragons	Cleveland	King of Hill	King of Hill	Family Guy	Family Guy	Black Dyna	Robot / Super	Aqua / Squid	Metalo/Eric An	Family Guy

MONDAY EVENING — NOVEMBER 5, 2012

	6 PM	6:30	7 PM	7:30	8 PM	8:30	9 PM	9:30	10 PM	10:30	11 PM	11:30	12 AM	12:30	1 AM	1:30
ABC (4) 4	Channel 4 Action News	ABC World News	Inside Edition	Entertainment Tonight	Dancing With the Stars: All Stars (N)				Castle "The Final Frontier" (N)		Channel 4 Action News		ABC News Nightline	(:25) Jimmy Kimmel Live		The Steve Harvey Show
CBS (2) 19 (5) 5	(5) (2) KDKA-TV News at Six (19) 5 News	(19) CBS Evening News	(5) (2) Evening News (19) Ent. Tonight	The Insider An in-depth look at entertainment news.	How I Met Your Mother "Splitsville" (N)	Partners "My Best Friend's Wedding Ring" (N)	2 Broke Girls "And the Candy Manwich" (N)	Mike & Molly "Yard Sale" (N)	Hawaii Five-0 "I Ka Wa Mamua" As a distraction, McGarrett gets Danny to tell the story about his toughest case. (N)		(5) (2) KDKA-TV News at Eleven (19) 5 News	(:35) The Late Show With David Letterman Guests Ricky Gervais, Ty Segall (N)		(5) (2) LateShow Features a mix of celebrity interviews, special guests & musical entertainment. (19) LateShow Features a mix of celebrity interviews, special ...	(5) (2) (:35) Extra (19) (:35) Extra	
MNT (22) 7	American D.	Family Guy	The Simpsons	Seinfeld	Law & Order: S.V.U. "Hate"		Law & Order: S.V.U. "Ritual"		Friends	Friends	Baggage	Excused	Paid Program	Paid Program	Old Christine	Old Christine
NBC (6) (25) 8 (11) 11 (12)	(6) News (8) WHAG (11) (11) News (5:55) 12 News at 6	NBC Nightly News	(6) Ent. Tonight (8) WHAG News (11) Jeopard.	(6) BigBang (8) Inside Edition (11) (11) Wheel Fortune	The Voice "The Live Playoffs" (N)				Revolution "The Children's Crusade" Charlie wants to help a young boy and his friends, but needs to convince Miles. (N)		(6) News (8) WHAG News (11) (11) News 12 News	(:35) The Tonight Show With Jay Leno This variety show features nightly monologues, popular guests and musical performances.		(:35) Late Night With Jimmy Fallon This talk show welcomes a mix of provocative guests along with innovative comedy sketches.		(:35) Last Call With Carson Daly
FOX (53) 10	The Big Bang	Two and Half	The Big Bang	Two and Half	Bones (N)		Mob Doctor "Legacy" (N)		Channel 11 News		Seinfeld	30 Rock	Scrubs	Paid Program	Paid Program	Paid Program
PBS (13) 13	PBS NewsHour		Business	Experience	Antiques Roadshow (N)		Market Warriors (N)		Ind. Lens "Solar Mamas" (N)		Charlie Rose		Experience	Smart Travels	Market Warriors	
PBS (36) 16	PBS NewsHour		Business	Connection	Antiques Roadshow (N)		Market Warriors (N)		Ind. Lens "Solar Mamas" (N)		Antiques Rd	Connection	MDLotto / Antique		Ind. Lens "Solar Mamas"	
ESPN 23	SportsCenter	Monday Night Countdown (L)			NFL Football Philadelphia Eagles vs. New Orleans Saints Site: Louisiana Superdome (L)						SportsCenter				NFL PrimeTime	
ESPN2 24	NFL 32	SportsCenter	E:60		30/30 "Ghosts of Ole Miss"		Poker World Series		Poker World Series		SportsCenter	NASCAR (N)	NBA Tonight	NFL Films (N)	SportsCenter	
ROOT 26	WPT Poker Legends of Poker		The Dan Patrick Show		TBA	To Be Announced					TBA	Penguins	EPL Soccer			
SPEED 27	NASCAR Race Hub		Pass Time	Pass Time	GearZ	GearZ	Hot Rod TV	Hot Rod TV	Truck U (N)	Truck U	GearZ	GearZ	Hot Rod TV	Hot Rod TV	Truck U	Truck U
OUT 28	Bow Mad	The Choice	Headhunters	White.Freaks	Legend Fall	Hunt Masters	The Pros	ATV World	Dirt Trax TV	Destination	PBR	Best of West	Headhunters	Grateful	ATV World	Dirt Trax TV
LIFE 29	★★ Miss Congeniality 2: Armed and Fabulous				★★★ Made of Honor ('08, Com) Patrick Dempsey.				★★★ Rumor Has It ('05, Com) Kevin Costner.				★★★ Made of Honor ('08, Com) Patrick Dempsey.			
FNC 30	Special Report		FOX Report		The O'Reilly Factor		Hannity		On the Record		The O'Reilly Factor		Hannity		On the Record	
CNN 31	(4:00) The Situation Room		OutFront		Anderson Cooper 360		Piers Morgan Tonight		Anderson Cooper 360		OutFront		Piers Morgan Tonight		Anderson Cooper 360	
MSNBC 34	PoliticsNation		Hardball		The Ed Show		The Rachel Maddow Show		The Last Word		The Ed Show		The Rachel Maddow Show		The Last Word	
TNT 35	The Mentalist "Paint It Red"		Mental. "Crimson Casanova"		The Mentalist "Redemption"		Mental. "The Scarlet Letter"		The Mentalist "Red Badge"		CSI: NY		CSI: NY "Consequences"		Cold Case "The Key"	
TBS 36	King-Queens	King-Queens	Seinfeld	Seinfeld	Family Guy	Family Guy	Family Guy	Family Guy	Family Guy	Family Guy	Conan		The Office	The Office	Conan	
WGN 37	Old Christine	Old Christine	Funniest Home Videos		Funniest Home Videos		Funniest Home Videos		WGN News at Nine		Funniest Home Videos		Rules of Eng	Rules of Eng	30 Rock	Scrubs
USA 38	NCIS "Lost and Found"		NCIS: LA "Standoff"		WWE Monday Night Raw		WWE Monday Night Raw		WWE Monday Night Raw		(:05) CSI: Crime "Maid Man"		(:05) Law&O.:SVU "Night"		(:05) CSI: Crime "Wild Life"	
FX 39	Two and Half	Two and Half	Two and Half	Two and Half	★★★ The Incredible Hulk (2008, Action) Liv Tyler, Tim Roth, Edward Norton.						★★★ The Incredible Hulk (2008, Action) Liv Tyler, Tim Roth, Edward Norton.					
SPIKE 40	(5:00) Star Wars: Episode III: Revenge of the Sith				Star Wars: Episode III: Revenge of the Sith Anakin is swayed by the Dark Side of the Force, putting Obi-Wan & ...							Tattoo Night.	Tattoo Night.	Tattoo Night.	Repo Games	Repo Games
A&E 41	Beyond Scared Straight		Beyond Scared Straight		Beyond Scare "Chowchilla"		Beyond Scared Straight		Scared "Boston, MA (Girls)"		Beyond Scared Straight		Beyond Scare "Chowchilla"		Beyond Scared Straight	
HALL 43	Little House on the Prairie		Little House on the Prairie		Numb3rs "Judgment Call"		Numb3rs "In Plain Sight"		Frasier (SP)	Frasier 2/2	Frasier	Frasier	Golden Girls	Golden Girls	Golden Girls	Golden Girls
FAM 44	★★ Remember the Titans ('00, Dra) Will Patton, Denzel Washington.				★★ Gone in 60 Seconds ('00, Act) Angelina Jolie, Nicolas Cage.						The 700 Club		Fresh Prince	Fresh Prince	Paid Program	Paid Program
DISN 45	Phineas Ferb	Good Luck ...	Wizards	Jessie	Good Luck ...	Dog Blog	Austin/ Ally	Shake It Up	A.N.T. Farm	Phineas Ferb	Good Luck ...	Austin/ Ally	Wizards	Wizards	Life on Deck	Life on Deck
NICK 47	Big Time R.	Big Time R.	Figure It Out	Big Time R.	All That	Kenan & Kel	Hollywood Heights		Yes, Dear	Yes, Dear	Friends	Friends	Friends	Friends	Hollywood Heights	
TVLND 48	M*A*S*H	M*A*S*H	M*A*S*H	Cosby Show	Cosby Show	Cosby Show	Loves Ray	Loves Ray	Loves Ray	Loves Ray	King-Queens	King-Queens	King-Queens	King-Queens	'70s Show	'70s Show
WE 50	Charmed "Ordinary Witches"		Charmed		Roseanne	Roseanne	Roseanne	Roseanne	Roseanne	Roseanne	Roseanne	Roseanne	Roseanne	Roseanne	Joan and Melissa	
AMC 51	★★ Rambo: First Blood Part II Sylvester Stallone.				★★★ Four Brothers ('05, Act) Tyrese Gibson, Mark Wahlberg.					★★★★ Crimson Tide ('95, Susp) Denzel Washington, Gene Hackman.					★★★ Crocodile Dundee	
COMC 53	Sunny	Tosh.O	Colbert	Daily Show	Futurama	Futurama	South Park	South Park	Brickleberry	South Park	Daily Show	Colbert	South Park	South Park	Daily Show	Colbert
TLC 54	Breaking Amish		Break. Amish "Good vs. Evil"		To Be Announced								To Be Announced			
DISC 56	To Be Announced		To Be Announced		To Be Announced		American Chopper		Jesse James: Outlaw Garage		American Chopper		Jesse James: Outlaw Garage		To Be Announced	
HIST 59	Pawn Stars	Pawn Stars	Pawn Stars	Pawn Stars	Pawn Stars	Pawn Stars	Pickers "Sturgis or Bust"		Pawn Stars	Pawn Stars	Invention	Pawn Stars	Pawn Stars	Pawn Stars	Pickers "Sturgis or Bust"	
NGEO 61	Cocaine "Drug Speedboats"		Inside the Green Berets		Inside the Afghanistan War				To Catch a Smuggler (N)		Inside the Afghanistan War				Smuggler "Search & Seize"	
SYFY 62	(5:30) ★★★ The Village ('04, Thril) Adrien Brody.				★★★ Shutter Island (2009, Mystery) Mark Ruffalo, Ben Kingsley, Leonardo DiCaprio.						★★★ Shutter Island (2009, Mystery) Mark Ruffalo, Ben Kingsley, Leonardo DiCaprio.					
TOON 67	MAD	Gumball	Adventure T.	Adventure T.	Regular	MAD	King of Hill	King of Hill	American D.	American D.	Family Guy	Family Guy	Robot / Robot	AquaT. / Squid	AquaT/Tim&Eri	American D.

TUESDAY EVENING — NOVEMBER 6, 2012

	6 PM	6:30	7 PM	7:30	8 PM	8:30	9 PM	9:30	10 PM	10:30	11 PM	11:30	12 AM	12:30	1 AM	1:30
ABC (4) 4	Channel 4 Action News	ABC World News	U.S. Presidential Election U.S. Presidential election coverage. (L)													
CBS (2) 19 (5) 5	(5) (2) KDKA-TV News at Six (19) 5 News	(19) CBS Evening News	(5) (2) U.S. Presidential Election U.S. Presidential election coverage. (L) (19) U.S. Presidential Election U.S. Presidential election coverage. (L)								(5) (2) KDKA-TV News at Eleven	(:35) U.S. Presidential Election U.S. Presidential election coverage.		(5) (2) (:35) U.S. Presidential Election U.S. Presidential election coverage. (19) (:35) U.S. Presidential Election U.S. Presidential election coverage.		
MNT (22) 7	American D.	Family Guy	The Simpsons	Seinfeld	House "Family Practice"		House		Friends	Friends	Baggage	Excused	Paid Program	Paid Program	Old Christine	Old Christine
NBC (6) (25) 8 (11) 11 (12)	(6) News (8) WHAG (11) (11) News (5:55) 12 News at 6	NBC Nightly News	(6) U.S. Presidential Election U.S. Presidential election coverage. (L) (8) U.S. Presidential Election U.S. Presidential election coverage. (L) (11) (11) U.S. Presidential Election U.S. Presidential election coverage. (L)								(11) (11) Channel 11 News	(11) (11) U.S. Presidential Election U.S. Presidential election coverage.				
FOX (53) 10	The Big Bang	Two and Half	The Big Bang	Two and Half	P.Election U.S. Presidential election coverage.				Channel 11 News		Seinfeld	30 Rock	Scrubs	Paid Program	Paid Program	Paid Program
PBS (13) 13	PBS NewsHour		Business	Horizons	U.S. Presidential Election U.S. Presidential election coverage. (L)								Charlie Rose		Broadway: Musical	
PBS (36) 16	PBS NewsHour		Business	Outdoors	U.S. Presidential Election U.S. Presidential election coverage. (L)								Nature			
ESPN 23	SportsCenter		E:60 (N)		SportsCenter Special		NFL Football		SportsNation		SportsCenter		SportsCenter		SportsCenter	
ESPN2 24	NFL 32	M&Mike (N)	NFL Live (N)		NCAA Football Ball State vs. Toledo (L)						SportsNation		NFL Live		NBA Tonight	Mike & Mike
ROOT 26	In Depth	WVU	NCAA Basketball Glenville State College vs. West Virginia (L)				The Dan Patrick Show		NCAA Soccer Championships Women's				UEFA Soccer Champions League			
SPEED 27	NASCAR Race Hub (N)		Pass Time	Pass Time	DumbestStuff	DumbestStuff	Hard Parts	Hard Parts	MyRideRules	MyRideRules	DumbestStuff	DumbestStuff	Hard Parts	Hard Parts	MyRideRules	MyRideRules
OUT 28	Hunt Country	WildOutdoor	Expedition	Sasquatch	The Hit List	Ted Nugent	Hunt Country	Outdoors TV	Wildlife Obs	Dream	Eastman	S. Michaels	Primos Truth	Wildlife Obs	The Hit List	Bow Mad
LIFE 29	Abby's Competition		Abby's "Get into Character"		Abby's Competition		Abby's "Sabotage" (N)		PrankM'm	PrankM'm	Prom Queens	Prom Queens	Abby's Competition		Abby's Comp. "Sabotage"	
FNC 30	Special Report		FOX Report		The O'Reilly Factor		Hannity		On the Record		The O'Reilly Factor		Hannity		On the Record	
CNN 31	(4:00) The Situation Room		U.S. Presidential Election U.S. Presidential election coverage. (L)								OutFront		Piers Morgan Tonight		Anderson Cooper 360	
MSNBC 34	PoliticsNation		Hardball		The Ed Show		The Rachel Maddow Show		The Last Word		The Ed Show		The Rachel Maddow Show		The Last Word	
TNT 35	Mentalist "Scarlett Fever"		The Mentalist "Bloodshot"		Rizzoli & Isles "Living Proof"		Rizzoli "Brown Eyed Girl"		Rizzoli "Cuts Like a Knife"		Leverage		Closer "Armed Response"		Cold Case "Fireflies"	
TBS 36	King-Queens	King-Queens	Seinfeld	Seinfeld	The Big Bang	The Big Bang	The Big Bang	The Big Bang	The Big Bang	The Big Bang	Conan		The Office	The Office	Conan	
WGN 37	Old Christine	Old Christine	Funniest Home Videos		Met-Mother	Met-Mother	Met-Mother	Met-Mother	WGN News at Nine		Funniest Home Videos		Rules of Eng	Rules of Eng	30 Rock	Scrubs
USA 38	Law & Order: S.V.U. "Dirty"		Law & Order: S.V.U. "Flight"		SVU "Russian Brides"		Law&O.:SVU "Lost Traveler"		Covert Affairs (N)		Law&O.:SVU "Protection"		Law&O.:SVU "Repression"		Covert Affairs	
FX 39	Met-Mother	Two and Half	Two and Half	★★ Takers (2010, Action) Matt Dillon, Hayden Christensen, Chris Brown.					Sons of Anarchy (N)		Anarchy "Andare Pescare"		Sons of Anarchy "Ablation"		Anarchy "Andare Pescare"	
SPIKE 40	Ink Master "Semi Nude 911"		Ink Master		Ink Mstr "Tattoo Her What?"		Ink Master "Trick or Freak"		Ink Master (N)		Tattoo (N)	Tattoo Night.	Ink Master "Trick or Freak"		Ink Master	
A&E 41	Storage Wars	Storage Wars	Storage Wars	Storage Wars	Storage Wars	Storage Wars	Storage Wars	Storage Wars	Storage Wars	Storage Wars	Storage Wars	Storage Wars	Storage Wars	Storage Wars	Storage Wars	Storage Wars
HALL 43	★★★ 101 Dalmatians ('97, Fam) Glenn Close.				Puppy Love (Fam) Candace Cameron Bure.				You Lucky Dog ('10, Dra) Natasha Henstridge.				Golden Girls	Golden Girls	Golden Girls	Golden Girls
FAM 44	Melissa	Melissa	★★ Cheaper by the Dozen 2 ('05, Com) Steve Martin.				★★★ The Pacifier ('05, Com) Vin Diesel.				The 700 Club		Fresh Prince	Fresh Prince	Paid Program	Paid Program
DISN 45	Phineas Ferb	Good Luck ...	Wizards	Jessie	Dog Blog	★★★ Princess Protection Program			(:10) Jessie	(:35) Phineas	Austin/ Ally	Gravity Falls	Wizards	Wizards	Life on Deck	Life on Deck
NICK 47	Victorious	Victorious	Figure It Out	Figure It Out	All That	Kenan & Kel	Hollywood Heights		Yes, Dear	Yes, Dear	Friends	Friends	Friends	Friends	Hollywood Heights	
TVLND 48	M*A*S*H	M*A*S*H	M*A*S*H	Cosby Show	Cosby Show	Cosby Show	Loves Ray	Loves Ray	Loves Ray	Loves Ray	King-Queens	King-Queens	King-Queens	King-Queens	'70s Show	'70s Show
WE 50	Charmed "Charmageddon"		Charmed "Carpe Demon"		CSI: Miami "In Plane Sight"		CSI: Miami "Reality Kills"		CSI: Miami		CSI: Miami "Bone Voyage"		CSI: Miami "Point of Impact"		CSI: Miami "In Plane Sight"	
AMC 51	(5:30) ★★★ Four Brothers ('05, Act) Mark Wahlberg.				★★★ The Fifth Element (1997, Sci-Fi) Milla Jovovich, Gary Oldman, Bruce Willis.						★★ Mission to Mars ('00, Sci-Fi) Gary Sinise, Don Cheadle, Tim Robbins.				Movie	
COMC 53	South Park	Tosh.O	Colbert	Daily Show	Workaholics	Tosh.O	Tosh.O	Tosh.O	Tosh.O	Brickleberry	Daily Show	Colbert	Daily Show	Colbert	Tosh.O	Tosh.O
TLC 54	Couponing	Couponing	Cheapskates	Cheapskates	Cheapskates	Cheapskates	Cheapskates	Cheapskates	Extreme Cheapskates		Cheapskates	Cheapskates	Extreme Cheapskates		Cheapskates	Cheapskates
DISC 56	To Be Announced		To Be Announced		To Be Announced		Alaska: The Last Frontier		To Be Announced		Alaska: The Last Frontier		To Be Announced		To Be Announced	
HIST 59	(5:00) MenBuiltAmerica		The Men Who Built America		BuiltAmerica "Owning It All"		MenWhoBuiltAmerica "When One Ends, Another Begins"				Secrets "The White House"		BuiltAmerica "Owning It All"		The Men Who Built America	
NGEO 61	Taboo "Bizarre Burials"		Lockdown "First Timers"		Lockdown "Newbies"		Hard Time		Lockdown "Chaos Control"		Hard Time		Lockdown "Newbies"		Lockdown "Chaos Control"	
SYFY 62	Cyclops (2012, Horror) (P)				WWE Smackdown! (N)				Blackout	Viral Video	Blackout	Viral Video	Cyclops (2012, Horror)			
TOON 67	MAD	Gumball	Adventure T.	Gumball	Level Up	Adventure T.	King of Hill	King of Hill	American D.	American D.	Family Guy	Family Guy	Robot / Robot	AquaT. / Squid	AquaT/Tim&Eri	American D.

Highpoint TV & Appliance
Salisbury, PA
· 55+ Channels
· Save $5/month for 12 months
· Everyday low price $24.99 per month
DISH FAMILY PKG
$19.99 PER MONTH
814-662-2424
dish NETWORK

Sunday

The X Factor
(10) (6) **8:00 p.m.**
Judges Simon Cowell, Britney Spears, Demi Lovato and L.A. Reid have chosen the top 16 acts. In this special live episode, the finalists compete to wow the judges and TV viewers in the hopes of moving on in the competition to win a recording contract.

Revenge
(4) (4) **9:00 p.m.**
When the ties that bind Victoria and Conrad are tested, they must reaffirm their loyalties and commitment to each other. Elsewhere, Emily and Amada have a difficult time keeping their pasts a secret as Mason Treadwell digs a little deeper.

Masterpiece Classic
(13) (13) (16) (22) **9:00 p.m.**
The 165 Eaton Place annual ball is fast approaching, and Mr. Pritchard begins to wonder if there's more to life than service as he pursues a romance with fellow servant Miss Whisset. Elsewhere, Sir Hallam continues his affair with Lady Persie.

The Good Wife
(5) (2) (19) **9:30 p.m.**
Amanda Peet guest stars as Laura Hellinger, an Army captain who hires Alicia to represent her in a case against a civilian contractor. Brian Dennehy also makes a special guest appearance as Bucky Stabler, the lawyer representing the accused.



Julianna Marguiles stars in "The Good Wife"

Monday

How I Met Your Mother
(5) (2) (19) **8:00 p.m.**
Barney decides to take matters into his own hands when Robin is reluctant to break up with Nick. At the same time, Lily and Marshall crave a little private time. Neil Patrick Harris, Josh Radnor, Alyson Hannigan, Jason Segel and Cobie Smulders star.

The Voice
(6) (8) (11) (11) **8:00 p.m.**
Vocalists lay it all on the line as they perform in the very first live episode of the season. In this final phase of the competition, the strongest singers from each team compete and the two with the least number of votes will be sent home each week.

Castle
(4) (4) **10:00 p.m.**
Castle and Beckett are thrust into the world of science fiction fandom when a body is discovered at a sci-fi convention. While looking for clues, they find enough drama for two galaxies among egotistic celebrities and costumed fans.

Revolution
(6) (8) (11) (11) **10:00 p.m.**
Charlie befriends a young boy whose story mirrors her own and she wants to help him and his young friends. But she'll have to convince Miles first. Elsewhere, Rachel encounters someone from her past and tires of General Monroe.



Adam Levine as seen in "The Voice"

We've got you covered!
The Floor Store, Inc.
Provider of fine flooring products.
Tile
Vinyl
Carpet
Ceramic
Laminate
Hardwood
301-895-3955 • 301-746-7000
36116 Garrett Highway • Keysers Ridge
One mile off I-68, Exit 14A, On Rt. 219 South

Tuesday

U.S. Presidential Election
(5) (2) (4

Late Laughs

The Late Show: David Letterman
The Jets will not be playing this weekend. Yes, they have a game but they won't be playing.

Chris Christie was in Ohio stumping for Mitt Romney. It was felt as far north as Canada.

Jimmy Kimmel Live!: Jimmy Kimmel
They agreed the subjects for the presidential debate were foreign and domestic issues. Which pretty much covers everything, doesn't it? Where else is there besides foreign and domestic issues? Space, I guess?

The Late, Late Show: Craig Ferguson
Larry King is moderating a presidential debate between third-party candidates on the Internet. That could be awkward. Most Americans have never heard of these candidates. And Larry King has never heard of the Internet.

Late Night: Jimmy Fallon
Lance Armstrong could be pegged as the biggest cheater in sports because of a new report that shows he might have run the most sophisticated doping program in sports history. When news of this got out, Major League Baseball was like, "Well, we had a good run..."

Saturday Night Live: Weekend Update With Seth Meyers
Red Bull this week announced that it will add three new flavors: cranberry, lime and blueberry. These are in addition to Red Bull's original flavor: Salty Ditchwater.

PHYSICAL THERAPY
M·R·S Medical Rehab Systems ®
301.895.5793 • Grantsville

WEDNESDAY EVENING — NOVEMBER 7, 2012

	6 PM	6:30	7 PM	7:30	8 PM	8:30	9 PM	9:30	10 PM	10:30	11 PM	11:30	12 AM	12:30	1 AM	1:30
ABC 4 4	Channel 4 Action News	ABC World News	Inside Edition	Entertainment Tonight	Middle "The Safe" (N)	The Neighbors (N)	Modern Family (N)	Suburgatory (N)	Nashville "Move It on Over" (N)		Channel 4 Action News	(:35) News Nightline	Jimmy Kimmel Live		(:05) The Steve Harvey Show	
CBS 2 19 5 5	5 2 KDKA-TV News at Six 19 5 News	19 CBS Evening News	5 2 Evening News 19 Ent. Tonight	The Insider An in-depth look at entertainment news.	Survivor: Philippines Castaways try to outwit, outplay and outlast each other for the $1million dollar prize.		Criminal Minds "The Apprenticeship" Prostitutes in Miami are discovered murdered in a similar style to local animals. (N)		CSI: Crime Scene Investigation "Pick and Roll" Things get personal when D.B. Russell is drawn into the investigation of a death. (N)		5 2 KDKA-TV News at Eleven 19 5 News	(:35) David Letterman David Letterman entertains with comedy skits, celebrity interviews and musical guests.		5 2 LateShow Features a mix of celebrity interviews, special guests & musical entertainment. 19 LateShow Features a mix of celebrity interviews, special ...	5 2 (:35) Extra 19 (:35) Extra	
MNT 22 7	American D.	Family Guy	The Simpsons	Seinfeld	Numb3rs		Numb3rs "Under Pressure"		Friends	Friends	Baggage	Excused	Paid Program	Paid Program	Old Christine	Old Christine
NBC 6 25 8 11 11 12	6 News 8 WHAG 11 11 News (5:55) 12 News at 6	NBC Nightly News	6 Ent. Tonight 8 WHAG News 11 11 Jeopard.	6 BigBang 8 Inside Edition 11 11 Wheel Fortune	The Voice "The Live Playoffs" (N)				Chicago Fire "Hanging On" Casey confronts Detective Voight while Dawson faces disciplinary action. (N)		6 News 8 WHAG News 11 11 News 12 News	(:35) The Tonight Show With Jay Leno This variety show features nightly monologues, popular guests and musical performances.		(:35) Late Night With Jimmy Fallon This talk show welcomes a mix of provocative guests along with innovative comedy sketches.		(:35) Last Call With Carson Daly
FOX 53 10	The Big Bang	Two and Half	The Big Bang	Two and Half	The X Factor The finalists perform for the first time. (N)				Channel 11 News		Seinfeld	30 Rock	Scrubs	Paid Program	Paid Program	Paid Program
PBS 13 13	PBS NewsHour		Business	Conversation	Nature (N)		Nova (N)		Nova scienceNOW (N)		Charlie Rose		Conversation	Smart Travels	Nature	
PBS 36 16	PBS NewsHour		Business	Motorweek	Nature (N)		Nova (N)		Nova scienceNOW (N)		Charlie Rose		MDLotto / Nature		Nova	
ESPN 23	SportsCenter			Countdown	NBA Basketball Philadelphia 76ers vs. New Orleans Hornets (L)					NBA Basketball	San Antonio Spurs vs. Los Angeles Clippers (L)				SportsCenter	
ESPN2 24	NFL 32 (L)		NFL Football		NCAA Football Ohio vs. Bowling Green (L)						SportsCenter		SportsCenter		NBA Tonight	NFL Live (N)
ROOT 26	UFC Unleashed		The Dan Patrick Show		NCAA Football Edinboro vs. Clarion						Football	UEFA Soccer Champions League				
SPEED 27	NASCAR Race Hub (N)		Pass Time	Pass Time	Pinks! All Out "St. Louis"		101 Cars	101 Cars	Barrett-Jackson		Pinks! All Out "St. Louis"		101 Cars	101 Cars	Barrett-Jackson	
OUT 28	HS Legends	Rifleman	Best Defense	Gun Nuts	Rapid Fire	Shooting USA		Outdoorsman	Rifleman	Impossible Shots	Gun Nuts	Rapid Fire	Shooting USA		Best Defense	Rapid Fire
LIFE 29	Trading Spouses		Trading Spouses		The Houstons	The Houstons	The Houstons	The Houstons	My Life is a Lifetime Movie		To Be Announced		The Houstons	The Houstons	The Houstons	The Houstons
FNC 30	Special Report		FOX Report		The O'Reilly Factor		Hannity		On the Record		The O'Reilly Factor		Hannity		On the Record	
CNN 31	(4:00) The Situation Room		OutFront		Anderson Cooper 360		Piers Morgan Tonight		Anderson Cooper 360		OutFront		Piers Morgan Tonight		Anderson Cooper 360	
MSNBC 34	PoliticsNation		Hardball		The Ed Show		The Rachel Maddow Show		The Last Word		The Ed Show		The Rachel Maddow Show		The Last Word	
TNT 35	Mentalist "Carnelian Inc."		Mentalist "Russet Potatoes"		Castle "Vampire Weekend"		Castle "Famous Last Words"		Castle "Kill the Messenger"		Perception "Lovesick"		Southland "Integrity Check"		Cold Case	
TBS 36	King-Queens	King-Queens	Seinfeld	Seinfeld	Family Guy	Family Guy	Family Guy	Family Guy	The Big Bang	The Big Bang	Conan		The Office	The Office	Conan	
WGN 37	Old Christine	Old Christine	Funniest Home Videos		Rules of Eng	Rules of Eng	Rules of Eng	Rules of Eng	WGN News at Nine		Funniest Home Videos		Rules of Eng	Rules of Eng	30 Rock	Scrubs
USA 38	NCIS "Marine Down"		NCIS "Left for Dead"		NCIS "Eye Spy"		NCIS "My Other Left Foot"		NCIS "One Shot, One Kill"		Covert Affairs		NCIS "Yankee White"		House "Vicodin"	
FX 39	Two and Half	Two and Half	Two and Half	Two and Half	Predators ('10, Sci-Fi) Topher Grace, Adrien Brody.				Amer. Horror: Asylum (N)		A Horror "I Am Anne Frank"		Amer Horror "Nor'easter"		A Horror "I Am Anne Frank"	
SPIKE 40	Gangland "Root of All Evil"		★★ The Fast and the Furious: Tokyo Drift ('06, Act) Lucas Black.				★★ The Fast and the Furious: Tokyo Drift ('06, Act) Lucas Black.						Tattoo Night.	Tattoo Night.	Tattoo Night.	Tattoo Night.
A&E 41	Storage Wars	Storage Wars	Storage Wars	Storage Wars	Storage Wars	Storage Wars	Storage Wars	Storage (N)	Duck Dynasty	Duck Dynasty	Duck Dynasty	Duck Dynasty	Storage Wars	Storage Wars	Storage Wars	Storage Wars
HALL 43	You Lucky Dog ('10, Dra) Natasha Henstridge.				★★★ Hachi: A Dog's Tale ('09, Dra) Richard Gere.				Accidental Friendship (2008, Drama)				Golden Girls	Golden Girls	Golden Girls	Golden Girls
FAM 44	Melissa	Melissa	★★★ The Pacifier ('05, Com) Vin Diesel.				★★★ Beetlejuice ('88, Com) Michael Keaton.				The 700 Club				Paid Program	Paid Program
DISN 45	Phineas Ferb	Good Luck ...	Wizards	Jessie	Austin/ Ally		★★★ Underdog ('07, Fam) Jason Lee.		Dog Blog	Phineas Ferb	Gravity Falls	Good Luck ...	Wizards	Wizards	Life on Deck	Life on Deck
NICK 47	Victorious	Victorious	Figure It Out	Figure It Out	All That	Kenan & Kel	Hollywood Heights		Yes, Dear	Yes, Dear	Friends	Friends	Friends	Friends	Hollywood Heights	
TVLND 48	M*A*S*H	M*A*S*H	M*A*S*H	Cosby Show	Cosby Show	Cosby Show	Loves Ray	Loves Ray	Hot/ Cleve.	HappilyDiv.	King-Queens	King-Queens	King-Queens	King-Queens	'70s Show	'70s Show
WE 50	Charmed "Show Ghouls"		Charmed		Bride "Liza and Brittany"		Bride "Brittany and Michelle"		Bride "Michelle and Tasha"		My Fair Wedding		Wedding "Inspired by Kim K"		Bride "Michelle and Tasha"	
AMC 51	CSI: Miami "Long Gone"		CSI: Miami "Crowned"		★★ Behind Enemy Lines ('01, War) Gene Hackman, Owen Wilson.				★★★ Top Gun (1986, Action) Kelly McGillis, Val Kilmer, Tom Cruise.						Robin Hood: Men in Ti...	
COMC 53	South Park	Tosh.O	Colbert	Daily Show	Chappelle	Key & Peele	South Park	South Park	SouthPk (N)	KeyPeele (N)	Daily Show	Colbert	South Park	Brickleberry	Daily Show	Colbert
TLC 54	Long Island	Long Island	Long Island	Long Island	Long Island	Long Island	Medium "Behind the Read"		Breaking Amish		Medium "Behind the Read"		Breaking Amish		Long Island	Long Island
DISC 56	To Be Announced		To Be Announced		To Be Announced		Guns "The King and Will"		Mnshiner "Rise 'n Shine!"		Guns "The King and Will"		Mnshiner "Rise 'n Shine!"		To Be Announced	
HIST 59	Pawn Stars	Pawn Stars	Pawn Stars	Pawn Stars	Pawn Stars	Pawn Stars	Pawn Stars	Pawn Stars	Invention	Invention	CajunPnStars	CajunPnStars	Pawn Stars	Pawn Stars	Pawn Stars	Pawn Stars
NGEO 61	Bid & Destroy	Bid & Destroy	Abandoned	Abandoned	Snipers, Inc.		Bid & Destroy	Bid & Destroy	Bid & Destroy	Bid & Destroy	Bid & Destroy	Bid & Destroy	Snipers, Inc.		Bid & Destroy	Bid & Destroy
SYFY 62	Ghost Hunters		Ghost Hunters		Ghost Hunters		Ghost Hunters (N)		Deals/ Dark	Deals/ Dark	Ghost Hunters		Deals/ Dark	Deals/ Dark	Princess of Mars	
TOON 67	MAD	Gumball	Adventure T.	Johnny Test	NinjaGo	Level Up	King of Hill	King of Hill	American D.	American D.	Family Guy	Family Guy	Robot / Robot	Boondocks	AquaT. / Squid	American D.

THURSDAY EVENING — NOVEMBER 8, 2012

	6 PM	6:30	7 PM	7:30	8 PM	8:30	9 PM	9:30	10 PM	10:30	11 PM	11:30	12 AM	12:30	1 AM	1:30
ABC 4 4	Channel 4 Action News	ABC World News	Inside Edition	Entertainment Tonight	Last Resort "Another Fine Navy Day" (N)		Grey's Anatomy "Beautiful Doom" (N)		Scandal "All Roads Lead to Fitz" (N)		Channel 4 Action News	News / (:35) News	Jimmy Kimmel Live		(:05) The Steve Harvey Show	
CBS 2 19 5 5	5 2 KDKA-TV News at Six 19 5 News	19 CBS Evening News	5 2 Evening News 19 Ent. Tonight	The Insider An in-depth look at entertainment news.	The Big Bang Theory "The Habitation Configuration" (N)	Two and a Half Men "Avoid the Chinese Mustard" (N)	Person of Interest "The High Road" (N)		Elementary "Flight Risk" Sherlock tries to prove that mechanical error was not to blame for a plane crash. (N)		5 2 KDKA-TV News at Eleven 19 5 News	(:35) David Letterman David Letterman entertains with comedy skits, celebrity interviews and musical guests.		5 2 LateShow Features a mix of celebrity interviews, special guests & musical entertainment. 19 LateShow Features a mix of celebrity interviews, special ...	5 2 (:35) Extra 19 (:35) Extra	
MNT 22 7	American D.	Family Guy	The Simpsons	Seinfeld	White Collar "Vital Signs"		W.Collar "Home Invasion"		Friends	Friends	Baggage	Excused	Paid Program	Paid Program	Old Christine	Old Christine
NBC 6 25 8 11 11 12	6 News 8 WHAG 11 11 News (5:55) 12 News at 6	NBC Nightly News	6 Ent. Tonight 8 WHAG News 11 11 Jeopard.	6 BigBang 8 Inside Edition 11 11 Wheel Fortune	The Voice "The Live Playoffs, Results" (N)		The Office "The Whale" Pam helps Dwight interact with women. (N)	Parks and Recreation "Leslie vs. April" (N)	Rock Center With Brian Williams Brian Williams relays stories and news ripped from the headlines.		6 News 8 WHAG News 11 11 News 12 News	(:35) The Tonight Show With Jay Leno This variety show features nightly monologues, popular guests and musical performances.		(:35) Late Night With Jimmy Fallon This talk show welcomes a mix of provocative guests along with innovative comedy sketches.		(:35) Last Call With Carson Daly
FOX 53 10	The Big Bang	Two and Half	The Big Bang	Two and Half	The X Factor (N)		Glee (N)		Channel 11 News		Seinfeld	30 Rock	Scrubs	Paid Program	Paid Program	Paid Program
PBS 13 13	PBS NewsHour		Business	Pittsburgh	It's Pittsburgh		M'piece "Inspector Lewis: Falling Darkness"			Honor Flight	Charlie Rose		Pittsburgh	Smart Travels	Old House	Ask House
PBS 36 16	PBS NewsHour		Business	Your Money	Auction	Antiques Rd	MDL/ Doc Mart	(:45) Doc Martin		(:35) Prime Suspect		Antiques Rd	MDL/ Doc Mart	(:45) Doc Martin		(:35) PrimeS
ESPN 23	SportsCenter		C. Football	NCAA Football	Florida State vs. Virginia Tech (L)					SportsCenter			SportsCenter		SportsCenter	
ESPN2 24	NFL 32 (L)		Audibles (L)		SportsCenter Special (N)		MLS Soccer Playoffs Conference Semifinal Second Leg (L)					NASCAR Now	NFL Live (L)		NCAA Football Bowl./Ohio	
ROOT 26	Mike Tomlin	Football	The Dan Patrick Show		NCAA Soccer Southern Methodist University vs. Memphis				NCAA Soccer Championships Women's				UEFA Soccer Champions League			
SPEED 27	NASCAR Race Hub (N)		Pass Time	Pass Time	MichaelWaltripRacing		Wrecked	Wrecked	Hard Parts	Hard Parts	MichaelWaltripRacing		Wrecked	Wrecked	Hard Parts	Hard Parts
OUT 28	Outdoors	Wildlife Obs	Outfitter	High Places	Beyond Hunt	In Pursuit	Realtree	NascarOutd'r	Bow Mad	Cabela'sAdv.	SeasonJustin	WildOutdoor	Bushman	The Crush	WildOutdoor	SteveOutdoor
LIFE 29	Trading Spouses		Trading Spouses		Project Runway: All Stars		Runway "Up Your Aerosol"		Abby's Comp. "Sabotage"		Runway "Up Your Aerosol"		Project Runway: All Stars		Runway "Up Your Aerosol"	
FNC 30	Special Report		FOX Report		The O'Reilly Factor		Hannity		On the Record		The O'Reilly Factor		Hannity		On the Record	
CNN 31	(4:00) The Situation Room		OutFront		Anderson Cooper 360		Piers Morgan Tonight		Anderson Cooper 360		OutFront		Piers Morgan Tonight		Anderson Cooper 360	
MSNBC 34	PoliticsNation		Hardball		The Ed Show		The Rachel Maddow Show		The Last Word		The Ed Show		The Rachel Maddow Show		The Last Word	
TNT 35	The Mentalist		The Mentalist "Red Sauce"		NBA Basketball Oklahoma City Thunder vs. Chicago Bulls (L)					NBA Basketball	Los Angeles Clippers vs. Portland Trail Blazers (L)				Inside the NBA (L)	
TBS 36	King-Queens	King-Queens	Seinfeld	Seinfeld	Family Guy	Family Guy	The Big Bang	The Big Bang	The Big Bang	The Big Bang	Conan		The Office	The Office	Conan	
WGN 37	Old Christine	Old Christine	Funniest Home Videos		Met-Mother	Met-Mother	Met-Mother	Met-Mother	WGN News at Nine		Funniest Home Videos		Rules of Eng	Rules of Eng	30 Rock	Scrubs
USA 38	NCIS "In the Zone"		NCIS "Dead Air"		NCIS "Nature of the Beast"		Burn Notice (N)		Burn "Means & Ends" (N)		NCIS "About Face"		Burn Notice "Desperate Measures"			
FX 39	Met-Mother	Met-Mother	Two and Half	Two and Half	★★ Step Brothers ('08, Com) John C. Reilly, Will Ferrell.				Sunny	League (N)	BrandX (N)	Biased (N)	Sunny	The League	BrandX	Total Biase
SPIKE 40	Jail	Jail	Jail	Jail	Impact Wrestling (N)				Ink Master		MMA Un. (N)	Academy (N)	Action Skyfall	Ways to Die	Game TV (N)	Uncensored
A&E 41	First 48 "Love Kills/ Justified"		The First 48		The First 48		The First 48		Beyond Scared Straight (N)		Scared "San Bernadino, CA"		The First 48		The First 48	
HALL 43	★★★ Hachi: A Dog's Tale ('09, Dra) Richard Gere.				American Humane Association Hero Dog Awards				★★ A Dog Named Christmas Bruce Greenwood.				Golden Girls	Golden Girls	Golden Girls	Golden Girls
FAM 44	Melissa	★★★ Beetlejuice ('88, Com) Michael Keaton.					★★★ The Goonies ('85, Adv) Corey Feldman, Josh Brolin, Sean Astin.				The 700 Club		Fresh Prince	Fresh Prince	Paid Program	Paid Program
DISN 45	Phineas Ferb	Good Luck ...	Wizards	Jessie	Austin/ Ally		Let It Shine ('12, Fam) Coco Jones, Tyler James Williams.			Phineas Ferb	A.N.T. Farm	Jessie	Wizards	Wizards	Life on Deck	Life on Deck
NICK 47	Victorious	Victorious	Figure It Out	Figure It Out	Yes, Dear	Kenan & Kel	Hollywood Heights		Yes, Dear	Yes, Dear	Friends	Friends	Friends	Friends	Hollywood Heights	
TVLND 48	M*A*S*H	M*A*S*H	M*A*S*H	Cosby Show	Cosby Show	Cosby Show	Loves Ray	Loves Ray	Loves Ray	Loves Ray	King-Queens	King-Queens	King-Queens	King-Queens	'70s Show	'70s Show
WE 50	Charmed "Scry Hard"		Charmed		Tamar and Vince		Tamar and Vince (N)		Tamar and Vince		Tamar and Vince		Tamar and Vince		Tamar "Trouble in Paradise"	
AMC 51	CSI: Miami "Last Straw"		CSI: Miami "No Good Deed"		★★ Rambo ('08, Act) Julie Benz, Sylvester Stallone.				★★★ Predator ('87, Sci-Fi) Carl Weathers, Arnold Schwarzenegger.					★★★ Stargate ('94, Sci-Fi) Kurt Russell.		
COMC 53	South Park	Tosh.O	Colbert	Daily Show	Chappelle	Stand Up	Iglesias "Hot and Fluffy"		Stand Up (N)	Tosh.O	Daily Show	Colbert	Key & Peele	Stand Up	Daily Show	Colbert
TLC 54	Long Island	Long Island	Wedding "Kissing Cousins"		Say Yes	Say Yes	To Be Announced		Bada Bling Brides		To Be Announced		Bada Bling Brides		Say Yes	Say Yes
DISC 56	To Be Announced		To Be Announced		To Be Announced		To Be Announced		To Be Announced		To Be Announced		To Be Announced		To Be Announced	
HIST 59	Pawn Stars	Pawn Stars	Pawn Stars	Pawn Stars	Pawn Stars	Pawn Stars	Bamazon		Outback Hunters "Revenge"		CajunPnStars	CajunPnStars	Pawn Stars	Pawn Stars	Bamazon	
NGEO 61	Drugs "Alaska Heroin Rush"		Taboo "Odd Couples"		Taboo "Secret Lives"		Taboo "Bizarre Burials"		Drugs, Inc. "Hash"		Taboo "Secret Lives"		Taboo "Bizarre Burials"		Drugs, Inc. "Hash"	
SYFY 62	Haunted Collector		★ Anaconda 3: The Offspring ('08, Act) Crystal Allen.				★★ Anaconda ('97, Act) Jennifer Lopez, Jon Voight.				★ Anacondas: Trail of Blood ('09, Hor) Crystal Allen.				★★ Mimic 2	
TOON 67	MAD	Gumball	Adventure T.	Adventure T.	MAD	Regular	King of Hill	King of Hill	American D.	American D.	Family Guy	Family Guy	Delocated	Hosp / NTSF:SD	AquaT. / Squid	American D.

FRIDAY EVENING — NOVEMBER 9, 2012

	6 PM	6:30	7 PM	7:30	8 PM	8:30	9 PM	9:30	10 PM	10:30	11 PM	11:30	12 AM	12:30	1 AM	1:30
ABC 4 4	Channel 4 Action News	ABC World News	Inside Edition	Entertainment Tonight	Last Man Standing (N)	Malibu Country	Shark Tank (N)		20/20 Interviews and hard-hitting investigative reports.		Channel 4 Action News	(:35) News Nightline	Jimmy Kimmel Live		The Steve Harvey Show	
CBS 2 19 5 5	5 2 KDKA-TV News at Six 19 5 News	19 CBS Evening News	5 2 Evening News 19 Ent. Tonight	The Insider An in-depth look at entertainment news.	Undercover Boss "Tilted Kilt" The CEO of one of the fastest growing restaurant franchises goes undercover. (N)		CSI: NY "Clue: SI" (N)		Blue Bloods "Higher Education" (N)		5 2 KDKA-TV News at Eleven 19 5 News	(:35) David Letterman David Letterman entertains with comedy skits, celebrity interviews and musical guests.		5 2 LateShow Features a mix of celebrity interviews, special guests & musical entertainment. 19 LateShow Features a mix of celebrity interviews, special ...	5 2 (:35) Extra 19 (:35) Extra	
MNT 22 7	American D.	Family Guy	The Simpsons	Seinfeld	Monk		Monk		Friends	Friends	Baggage	Excused	Paid Program	Paid Program	Old Christine	Old Christine
NBC 6 25 8 11 11 12	6 News 8 WHAG 11 11 News (5:55) 12 News at 6	NBC Nightly News	6 Ent. Tonight 8 WHAG News 11 11 Jeopard.	6 BBang 8 InsEd. 11 11 Wheel	Go On A sportscaster finds solace in group therapy classes.	Guys With Kids A group of men struggle with parenthood.	Grimm "To Protect and Serve Man" Hank reflects on a past case where a man committed murder but claimed self defense. (N)		Dateline NBC Featuring quality investigative features, breaking news coverage and newsmaker profiles.		6 News 8 WHAG News 11 11 News 12 News	(:35) The Tonight Show With Jay Leno This variety show features nightly monologues, popular guests and musical performances.		(:35) Late Night With Jimmy Fallon This talk show welcomes a mix of provocative guests along with innovative comedy sketches.		(:35) Last Call With Carson Daly
FOX 53 10	The Big Bang	Two and Half	The Big Bang	Two and Half	Kitchen "Mama Maria's" (N)		Fringe (N)		Channel 11 News		Seinfeld	30 Rock	Scrubs	Paid Program	Paid Program	Paid Program
PBS 13 13	PBS NewsHour		Business	4802	Wash. Week	NeedtoKnow	Rockin' the Wall		The Long Road Home		Charlie Rose		4802		Member Favorites	
PBS 36 16	PBS NewsHour		Business	State Circle	Midsomer M.		(:45) Midsomer Murders	MDL / W.Week	Broadway: Musical		Charlie Rose		Midsomer M.		(:45) Midsomer Murders	Broadway
ESPN 23	(5:30) NCAA Basketball Armed Forces Classic Mich. St./Con. (L)				NCAA Basketball Barclays Classic Maryland vs. Kentucky (L)				NBA Basketball Utah Jazz vs. Denver Nuggets Site: Pepsi Center (L)						SportsCenter	
ESPN2 24	NFL 32 (L)		NFL Kickoff	C. Football	NCAA Football Pittsburgh vs. Connecticut (L)						SportsCenter		SportsCenter		NBA Tonight	NFL Live (N)
ROOT 26	Mike Tomlin	Football	Gametape	H.S. Football	WPIAL Playoffs (L)				The Dan Patrick Show		NCAA Basketball Indiana State vs. UCLA (L)				NCAA Basketball Syr./SD St.	
SPEED 27	NASCAR Auto Racing Advocare 500 (L)		NCWTS Setup	NASCAR Truck Racing Lucas Oil 250 Site: Phoenix International Raceway (L)						Speed Center	Trackside	NASCAR Auto Racing Advocare 500			NCWTS Setup	Racing
OUT 28	The Crush	Hunt Masters	Monster Fish	Spanish Fly	L.L. Bean	Fear No Evil	Outfitter	Sasquatch	Driven TV	Savage Wild	Weapon	JimmyBig	Hunt Country	Bone Collect	The Pros	Fly Rod
LIFE 29	Trading Spouses		To Be Announced		To Be Announced		PrankM'm	PrankM'm	The Houstons	The Houstons	My Life is a Lifetime Movie		To Be Announced		PrankM'm	PrankM'm
FNC 30	Special Report		FOX Report		The O'Reilly Factor		Hannity		On the Record		The O'Reilly Factor		Hannity		On the Record	
CNN 31	(4:00) The Situation Room		OutFront		Anderson Cooper 360		Piers Morgan Tonight		Anderson Cooper 360		OutFront		Piers Morgan Tonight		Anderson Cooper 360	
MSNBC 34	PoliticsNation		Hardball		The Ed Show		The Rachel Maddow Show		MSNBC Documentary		MSNBC Documentary		MSNBC Documentary		MSNBC Documentary	
TNT 35	The Mentalist "Miss Red"		Mentalist "Blood Brothers"		★★★ Transformers (2007, Action) Megan Fox, Josh Duhamel, Shia LeBoeuf.						★★★ The Forbidden Kingdom ('08, Adv) Jet Li.				★★ The Tuxedo	
TBS 36	King-Queens	King-Queens	Seinfeld	Seinfeld	For Better	For Better	For Better (N)	For Better	★★★ The Hangover ('09, Com) Ed Helms.				(:15) ★★ The Heartbreak Kid ('07, Com) Ben Stiller.			
WGN 37	Old Christine	Old Christine	Funniest Home Videos		Met-Mother	Met-Mother	Met-Mother	Met-Mother	WGN News at Nine		Funniest Home Videos		Rules of Eng	Rules of Eng	30 Rock	Scrubs
USA 38	SVU "Closure, Part II"		Law&O.:SVU "Baby Killer"		Law & Order: S.V.U.		Law & Order: S.V.U. "Pixies"		SVU "Noncompliance"		Burn Notice "Desperate Measures"				CSI: Crime Scene "418/427"	
FX 39	Two and Half	Two and Half	★★ Ghost Rider (2007, Action) Eva Mendes, Wes Bentley, Nicolas Cage.						Ult Fighter "Betrayal" (N)		UFCPrime (N)	BrandX	BrandX	BrandX	BrandX	Ult Fighter
SPIKE 40	Ink Master		Ink Mstr "Tattoo Her What?"		Ink Master "Trick or Freak"		Ink Master		Tattoo Night.	Tattoo Night.	Tattoo Night.	Tattoo Night.	Ink Master "Trick or Freak"		Ink Master	
A&E 41	The First 48 "One Heart"		Duck Dynasty	Duck Dynasty	Duck Dynasty	Duck Dynasty	Duck Dynasty	Duck Dynasty	Duck Dynasty	Duck Dynasty	Duck Dynasty	Duck Dynasty	Duck Dynasty	Duck Dynasty	Duck Dynasty	Duck Dynasty
HALL 43	C. House "A Matter of Faith"		Little House on the Prairie		Love at the Thanksgiving Parade Autumn Reeser.				Christmas Song ('12, Fam) Natasha Henstridge.				The Town Christmas Forgot ('10, Fam) Lauren Holly.			
FAM 44	★★★ The Princess Diaries ('01, Fam) Anne Hathaway, Julie Andrews.				★★ The Princess Diaries 2: Royal Engagement Anne Hathaway.						The 700 Club		Fresh Prince	Fresh Prince	Paid Program	Paid Program
DISN 45	Phineas Ferb	:25 Good Luck Charlie / :50 ★ The Adventures of Shark...			Jessie	Fish Hooks	Gravity Falls		A.N.T. Farm	Good Luck ...	Shake It Up	A.N.T. Farm	Jessie	Austin/ Ally	Good Luck ...	Jessie / Suite
NICK 47	Victorious	Victorious	Figure It Out	Figure It Out	Victorious	Victorious	Hollywood Heights		Yes, Dear	Yes, Dear	Friends	Friends	Friends	Friends	Hollywood Heights	
TVLND 48	M*A*S*H	M*A*S*H	M*A*S*H	Cosby Show	Cosby Show	Cosby Show	Loves Ray	Loves Ray	Loves Ray	Loves Ray	King-Queens	King-Queens	King-Queens	King-Queens	'70s Show	'70s Show
WE 50	Charmed "Freaky Phoebe"		Charmed		★★ Where the Heart Is ('00, Com) Ashley Judd, Natalie Portman.						★★★ Mrs. Doubtfire (1993, Comedy) Sally Field, Pierce Brosnan, Robin Williams.					Fair Wedding
AMC 51	(5:00) ★★★ Predator				★★ Predator II ('90, Act) Gary Busey, Danny Glover.				Dead "Killer Within"		Comic Book	★★ Predator II ('90, Act) Gary Busey, Danny Glover.				
COMC 53	South Park	Tosh.O	Colbert	Daily Show	Tosh.O	Tosh.O	Key & Peele	Tosh.O	South Park	Stand Up	★★★ Grandma's Boy ('06, Com) Linda Cardellini.				Completely Serious	
TLC 54	Say Yes	Say Yes	Bride	Bride	Say Yes to	Say Yes to	Say Yes (N)	Say Yes (N)	Bride	Bride	Say Yes to	Say Yes to	Bride	Bride	Say Yes to	Say Yes to
DISC 56	To Be Announced		To Be Announced		Gold Rush - The Dirt		Gold Rush "Secret Weapons"		Jungle Gold "Shots Fired"		Gold Rush "Secret Weapons"		Jungle Gold "Shots Fired"		Gold Rush - The Dirt	
HIST 59	Modern Marvels		American Pickers		Pickers "Sturgis or Bust"		American Pickers		Invention	Invention	State Shape	State Shape	Pickers "Sturgis or Bust"		American Pickers	
NGEO 61	Tuna "Mutiny at Sea"		Bomb Hunters: Afghanistan		SEAL Team Six "The Raid on Osama Bin Laden"				Inside the Afghanistan War				Tuna "Man v. Storm"		Tuna "Mutiny at Sea"	
SYFY 62	★★ Anaconda ('97, Act) Jennifer Lopez, Jon Voight.				WWE Smackdown!				Haven (N)		Blackout	Viral Video	Haven		Super Eruption	
TOON 67	Level Up	Gumball	Adventure T.	NinjaGo	To Be Announced		King of Hill	King of Hill	American D.	American D.	Family Guy	Family Guy	Robot / Robot	Boondocks	AquaT. / Squid	American D.

Wednesday

The Middle
4 4 8:00 p.m.
Frankie's first day of her dental-assistant course doesn't go well when the teacher (guest star Jane Kaczmarek) makes an example of her in front of the class. Meanwhile, Sue and Brick believe they've found a hidden treasure and take it to a pawnshop.

Suburgatory
4 4 9:30 p.m.
Lost without Dalia, who's decided her dad's fiance is her new BFF, Kimantha, Kenzie and Kaitlyn turn to Tessa and Lisa. At the same time, a conflicted Dalia seeks support from Evan, but it's Tessa who must help her regain her confidence.



CSI: Crime Scene Investigation
5 2 19 10:00 p.m.
A case hits very close to home for Russell when his son's college basketball coach is murdered and his son is named as a suspect. Ted Danson stars in this hit drama about a team of forensic experts who use science to solve crimes.

Chicago Fire
6 8 11 11 10:00 p.m.
Casey vows to never back down and confronts Det. Voight. Meanwhile, Dawson's on-the-job conduct lands her in hot water. When Severide's arm fails him during a rescue, he turns to an old flame and pharmaceutical rep to help him solve his problems.

Patricia Heaton stars in "The Middle"

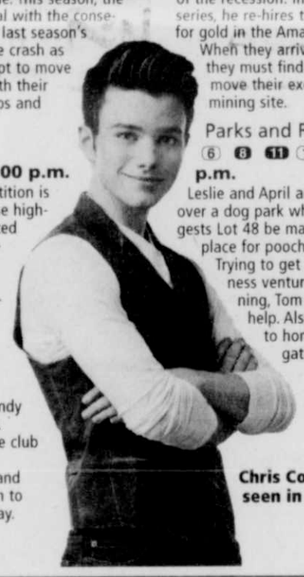
Always Ready To Serve You!

Garrett County Memorial Hospital
251 North Fourth Street
Oakland, Maryland 21550
301-533-4000 TTY 301-533-4146
www.gcmh.com

Thursday

Grey's Anatomy
4 4 9:00 p.m.
Check in with the doctors of Seattle Grace Hospital in this new episode. This season, the doctors deal with the consequences of last season's tragic plane crash as they attempt to move forward with their relationships and careers.

Glee
19 6 9:00 p.m.
The competition is fierce as the highly anticipated school production of "Grease" gets underway and Marley, Jake, Kitty and Ryder vie for the roles of Sandy and Danny. Former glee club members Mercedes and Mike return to cast the play.



Chris Colfer as seen in "Glee"

Bamazon
59 HIST 9:00 p.m.
Contractor Tim Evans was forced to lay off his workers in the wake of the recession. In this new series, he re-hires them to search for gold in the Amazon jungle. When they arrive in Guyana, they must find a way to move their excavator to the mining site.

Parks and Recreation
6 8 11 11 9:30 p.m.
Leslie and April are at odds over a dog park when April suggests Lot 48 be made into a place for pooches to play. Trying to get his new business venture up and running, Tom enlists Ben's help. Also, Andy tries to hone his investigation skills.

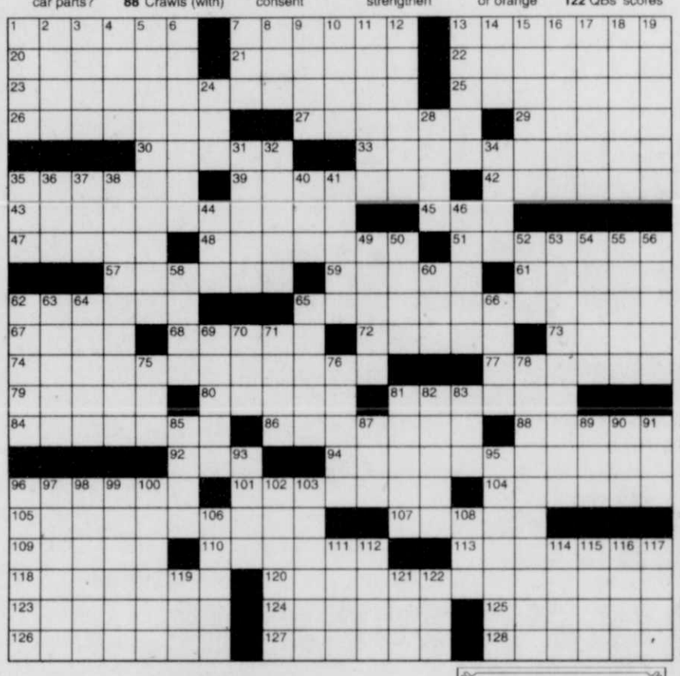
Oakland Nursing & Rehabilitation Center
WHERE QUALITY IS A PRIORITY NOT AN OPTION
Long-Term

Super Crossword

RO REVERSAL

ACROSS
1 One- — (short shows)
7 Practice of staying in one's birthday suit
13 Comes into view
20 Skier's lodge
21 Ancient Greek city
22 A few
23 Furrier's philanthropic family from Texas?
25 Height
26 Music Muse
27 Member of the mimosa family
29 "The Divine Comedy" poet
30 Sight-related
33 How heavy a British Conservative is?
35 For each
39 Stray
42 Matt Dillon portrayer James
43 Crew creating protective car parts?
45 Dir. opposite NNE
47 Serious
48 By — (alone)
51 Coming into existence
57 Perfumes ceremonially
59 Letters for Old MacDonald
61 Certain boat propeller
62 Lech of labor
65 Dale where beans are grown to make a cathartic oil?
67 Chief Norse deity
68 Poet Neruda
72 Slow, on a music score
73 Jar tops
74 Decorate an infant's bed with images of celestial bodies?
77 Most polar
79 Fish enticers
80 Juliet's beau
81 Pierre of fashion
84 Wise guy
86 Rich fabric with raised designs
88 Crawls (with)
92 Chinese menu "General"
94 Slight imperfection on an entry blank?
96 Utters
101 Worthy to be given a title
104 Jump
105 Legal wrong committed by a gobbler?
107 Novelist Nin
109 Utah's Hatch
110 Most twisted
113 Willa Cather's "My —"
118 Carbon 14 or uranium 235
120 Rush angrily at a longtime South Carolina senator?
123 Like ailments that can be remedied
124 Group of nine things
125 Legume seed holder
126 Time in court
127 Give consent
128 Tennis star Williams

DOWN
1 Advil target
2 — En-lai
3 Stretched
4 Besides that
5 Goes back
6 Plug in a tub
7 Secretive govt. group
8 Pkg. shipper
9 Input info
10 Camaro — -Z
11 Layers
12 Team animal
13 Elia writing
14 Ran into
15 Dodging sort
16 Keep
17 Filth
18 Rare — (elements #57 to #71)
19 Rains cold pellets
24 After-tax
28 Infuriates
31 "What have — to deserve this?"
32 Dwarf planet in the asteroid belt
34 Drink in a sippy cup
35 What sit-ups strengthen
36 — up with
37 "— Little Teapot"
38 Earthquake origination point
40 Corp. execs
41 "— Dark Stranger" (1946 film)
44 Corps.
46 Horse sound
49 Fine thread
50 Lavish party
52 Health facility
53 Lying in the same straight path
54 "Dallas" miss
55 Requisites
56 Rendezvous
58 Neck area
60 Cyclotron bit
62 Sheep coats
63 Tight as —
64 Sign before Scorpio
65 Software programmer
66 Nothingness
69 Parcel units
70 Sis sibling
71 Young sheep
75 Marshall Plan pres.
76 Shower sponge
78 Lemon, lime, or orange
81 "Cheers" barmaid
82 Madison Ave. workers
83 Abode: Abbr.
85 — -bitsy
87 Corn holder
89 Takeoff stat
90 Livy's 1,150
91 — -wolf
93 — about (roughly)
95 Exercises utilizing bars
96 Impassive sorts
97 Go after
98 Typos, e.g.
99 Japanese police dogs
100 Obi-Wan — ("Star Wars" role)
102 Comes up
103 Volcano in E. Sicily
106 11- or 12-year-old
108 Jacuzzi user's sigh
111 JVC rival
112 Low card
114 Actor Sharif
115 "Ixnay"
116 Privy to
117 "— pinch of salt"
119 Al Fatah gp.
121 West of film
122 QBs' scores



© 2012 King Features Synd., Inc. All rights reserved.

Trivia test

by Fifi Rodriguez

1. GEOGRAPHY: Where are the Balearic Islands located?
2. ANATOMY: Where is the ulna located in the human body?
3. ANCIENT WORLD: Who kidnapped Helen of Troy, an event that started the Trojan War?
4. LITERATURE: Who wrote the novel "Light in August"?
5. HISTORY: In what year was the first Zeppelin flight?
6. INVENTIONS: What did Elisha Otis invent?
7. GENERAL KNOWLEDGE: Where is original Mayo Clinic located?
8. U.S. STATES: In what state is Mount Rushmore located?
9. ANIMAL KINGDOM: What is a group of ducks called?
10. RELIGION: What is a more common name for the religious group called United Society of Believers in Christ's Second Appearing?

Birding BITS

BY Cindy Brook

Birds That Cling

Bird feeders are available for birds that cling, such as titmice, woodpeckers, finches, wrens and nuthatches. The feeders are made of wire mesh and don't have perches. They come in handy because birds that can dominate a feeder, like grackles or doves, leave these feeders alone.

E-mail: birdingbits@cfl.rr.com

© 2012 King Features Syndicate, Inc.

Weekly SUDOKU

by Linda Thistle

	9				5		1	
1			2			7		
		5		8			6	4
		6	4				9	
2			9		1	4		
	4			6				7
	8				7	6		
		9	8					3
3				5			2	

Place a number in the empty boxes in such a way that each row across, each column down and each small 9-box square contains all of the numbers from one to nine.

DIFFICULTY THIS WEEK: ★★★

★ Moderate ★★ Challenging ★★★ HOO BOY!

© 2012 King Features Synd., Inc.

Letter Box

by Linda Thistle

Place a letter in the empty boxes in such a way that each row across, each column down and each small 9-box square contains all of the letters listed above the diagram. When completed, the row indicated will spell out a word or words.

	A	C	E	G	J	L	N	T	U
	A					L	N		
		T		N				U	
			U		G	T			J
➤									
		L		J		A		N	
	G		T		C		E		L
	U				J			C	
			L	A					U
		N		L	E		T		

© 2012 King Features Synd., Inc.

Stickelers Answer

"Furnishings" is the odd one out. It is the only word that does not have at least two silent letters in its makeup.

TRIVIA ANSWERS

1. Mediterranean Sea
2. Forearm
3. Paris
4. William Faulkner
5. 1900
6. Elevator safety brake
7. Rochester, Minn.
8. South Dakota
9. A gaggle
10. Shakers

Strange BUT TRUE

• In this season of bitter partisan rivalries, it would be well to remember the following sage observation: "Do not trust to the cheering, for those persons would cheer just as much if you and I were going to be hanged." The man who first made that observation was Lord Protector of England Oliver Cromwell, considered by some to be a hero of liberty, by others to be a regicidal dictator. He died in 1658, probably from septicemia. He was so reviled that, three years later, he body was exhumed so that he could be posthumously executed, his body thrown into a pit and his head displayed on a pole outside Westminster Hall. ¥ Those who study such things say that if all the gold in the world were combined in one lump, it would result in a cube that measures 20 yards on each side.

• If you're planning a trip to Lima, Peru, you might want to add Puente de Piedra to your sightseeing list. Though the Spanish name means "Bridge of Stone," the span is popularly known as the Bridge of Eggs. Legend has it that in 1608, the builders the used the whites of 10,000 seabird eggs in the mortar that holds the stones together.

• Pumpkins are native to the Americas, not Europe. This is why the original jack-o'-lantern was a turnip.

• What do the words "obscene," "tranquil," "mediate," "catastrophe," "dire," "critical," "vast" and "apostrophe" have in common? All of them appeared in print for the first time in the works of William Shakespeare.

***

Thought for the Day: "One fool can ask more questions in a minute than 12 wise men can answer in an hour."

-- Vladimir Lenin

Moments in time

THE HISTORY CHANNEL

• On Nov. 7, 1776, Congress chooses Richard Bache to succeed his father-in-law, Benjamin Franklin, as postmaster general. Franklin invested nearly 40 years in the establishment of a reliable system of delivering mail. He was fired in 1774 for opening and publishing Massachusetts Royal Governor Thomas Hutchinson's correspondence.

• On Nov. 5, 1895, Rochester, N.Y., patent attorney George Selden wins U.S. Patent No. 549,160 for an "improved road engine" powered by a "liquid-hydrocarbon engine of the compression type." With that, as far as the government was concerned, George Selden had invented the car -- though he had never built a single one.

• On Nov. 10, 1928, the first installment of "All Quiet on the Western Front," Erich Maria Remarque's acclaimed novel of World War I, is first published in serial form. Remarque's realistic depiction of trench warfare from the perspective of young soldiers was eventually translated into more than 20 languages.

• On Nov. 11, 1942, Congress approves lowering the draft age to 18 and raising the upper limit to age 37, increasing the number of draftees. During the first draft in 1940, 50 percent were rejected for health reasons and 20 percent of those who registered were illiterate.

• On Nov. 8, 1951, Yankees catcher Yogi Berra is voted the American League's most valuable player for the first time in his career. He went on to be the league MVP twice more, in 1954 and 1955.

• On Nov. 9, 1965, the biggest power failure in U.S. history occurs as all of New York state, and parts of seven neighboring states and eastern Canada are plunged into darkness. The blackout during the evening rush hour trapped 800,000 people in New York's subways and stranded thousands more in office buildings and elevators.

Collecting

by Larry Cox

Q: During the 1960s, I purchased a set of vanity license plates with the logo "Texaco." I understand that my plates were one of a kind, and I would now like to sell them. -- Tom, Holly Hill, Fla.

A: License plates have become popular with collectors in recent years. Some of the earliest ones were made of porcelain and can now bring hundreds of dollars in the marketplace. Typical prices are a 1935 Colorado plate, $45; a 1915 Texas plate, $300; a 1939 New York plate, $35; and an Arizona solid-copper plate, $40.

The Automobile License Plate Collectors Association is, perhaps, where you should begin your search for a buyer. The contact information is ALPCA, 118 Quaker Road, Hampton, VA 23669-2024; and www.alpca.com.

***

Q: I have a Little Golden Book of Walt Disney's Peter Pan. It was published in 1952, the same year I started school. Except for my name written in the front, it is in mint condition. I have been offered $50 for it. -- Laura, St. Paul, Minn.

A: Take the money and run. Your book is worth about half that amount, according to "Little Golden Books: A Collector's Identification & Price Guide" by Steve Santi (Krause Books).

***

Q: I have what appears to be a painting of "The Lovers" by Pablo Picasso. A larger version is in the National Gallery of Art in Washington, D.C. Is it possible that Picasso painted this smaller painting, too? -- Calvin, Chatham, Va.

A: I examined the photo you sent me, and I am of the opinion that what you have is a print. To find out for certain, you need to hire the services of a good art appraiser. You can find one by contacting the American Society of Appraisers, P.O. Box 17265, Washington, DC 20071.

***

Q: I have an egg cup with "Snow White." It was probably made about the same time the movie premiered. It is marked "Walt Disney Enterprises." -- Ellen, Loveland, Colo.

A: Your egg cup was probably manufactured in Japan in 1937. If it was and is in decent condition, it is worth about $250.

Write to Larry Cox in care of King Features Weekly Service, P.O. Box 536475, Orlando, FL 32853-6475, or send e-mail to questionsforcox@aol.com. Due to the large volume of mail he receives, Mr. Cox is unable to personally answer all reader questions. Do not send any materials requiring return mail.

LAFF-A-DAY



"I was brushing my teeth when my wife said, 'Mr. Helfer of the Internal Revenue to see you, dear.'"

Just Like Cats & Dogs by Dave T. Phipps



MISTER BREGER By Dave Breger



"I hear he stands there ALL the time so people can see how good his self-portrait is ..."

AMBER WAVES By Dave T. Phipps



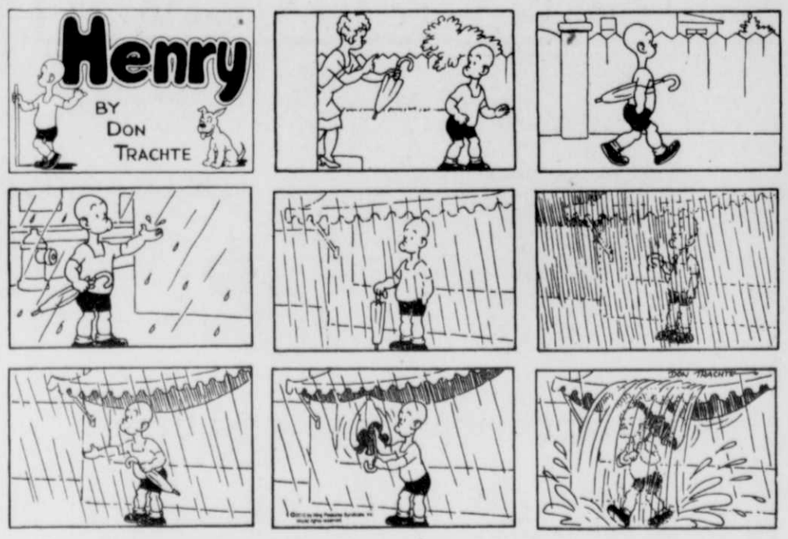
The Spats by Jeff Pickering



R.F.D. by Mike Marland



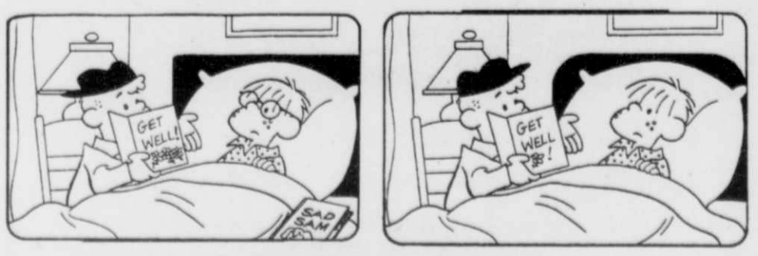




HOCUS-FOCUS

BY HENRY BOLTINOFF

Find at least six differences in details between panels.



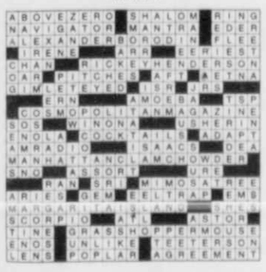
CAN YOU TRUST YOUR EYES? There are at least six differences in drawing details between top and bottom panels. How quickly can you find them? Check answers with those below.

DIFFERENCES: 1. Smoke is smaller. 2. Cap is reversed. 3. Card is different. 4. Headband is different. 5. Glasses are missing. 6. Book is missing.

Last week's

Super Crossword

Answers



STICKELERS

by Terry Stickels

One of the words below is the odd one out, based on a straightforward reason that has nothing to do with parts of speech or meanings.

Knight Wholesomeness Halfback
Planeload Furnishings

©2012 King Features Syndicate

Letter Box

Solution

A	J	G	C	U	L	N	T	E
L	T	E	N	A	J	G	U	C
N	C	U	E	G	T	A	L	J
J	U	N	G	L	E	C	A	T
E	L	C	J	T	A	U	N	G
G	A	T	U	C	N	E	J	L
U	E	A	T	J	G	L	C	N
T	G	L	A	N	C	J	E	U
C	N	J	L	E	U	T	G	A

Weekly SUDOKU

Answer

6	9	4	7	3	5	8	1	2
1	3	8	2	4	6	7	5	9
7	2	5	1	8	9	3	6	4
8	7	6	4	2	3	1	9	5
2	5	3	9	7	1	4	8	6
9	4	1	5	6	8	2	3	7
5	8	2	3	9	7	6	4	1
4	6	9	8	1	2	5	7	3
3	1	7	6	5	4	9	2	8



NHS CLASS OF '72 REUNITES – The Northern High School class of 1972 recently celebrated its 40th anniversary at Will O' the Wisp, Deep Creek Lake. See story. Pictured, left to right, in the first row are Bill Hetz, Randy Nugent, Rick Wakefield, David Wiley, George Tasker, Craig Wengerd, Daryl McKenzie, Larry Bittinger, Allen Richter, and Jack Kahl. In the second row are Jerry Humberson, Robert Clinton, Charee Reckner, Betty Swauger Wiley, Jennifer Knox Hady, Vickie Teets Powell, Patty Bender Rice, Annette Klotz Keller, Ruth Kolb Hahn, and Patty Sisler Griffith. In the third row are Gene Benedict, Sharon Thomas Caple, Linda Glotfelty Wengerd, Alana Skidmore Jones, Henry Bowser, Randy Thomas, and Donna McClintock Fost.



DAR HOLDS LUNCHE0 The Voughlo9hefl~fG~ p the Daughters of the American Revolution (OAR) met for a luncheon at Dutch's at Silver Tree, Deep Creek Lake. The meeting, led by Regent Sherry Georg, included future activities, as well as state and national events. YoughioghenY Glades members discussed two books DAR has produced that located Revolutionary War soldiers and participants from that era. It was produced for researchers or interested parties, such as relatives. Those interested in obtaining copies of these two books may contact a member of the chapter. Members pictured are Martha Kahl, Christine Bach, Beverly Beard, Georg, Letty Math, Shelby CarmaCk, and Juanita Browning. Additional members attend-ing were Pauline Parrack, Rosanfle Sherwood, Lillian Reckner, Doris ~oldsborough, Joann Shaffer, Betty Ellingtofl, Ellen Doctor, Linda Ashby, Beverly Robinson, Susan Webster, and Dorothy Cathell. Two visitors who attended were from the OAR Antelope Valley Chapter, Lancaster, Calif., Judy Hatcher and Annabelle Pond. Anyone with rela¬tives who participated in the ~evolutiOnary War is welcome to apply for membership. Guidance Ofl the necessary paperwork required will be given by the registrar.

Northern High Class Of 1972 Holds Reunion

The Northern High School class of 1972 recently held its 40-year reunion at the Will O' the Wisp, Deep Creek Lake. The event began with a social hour, followed by a buffet dinner, memorial service for 10 members, a short business meeting, and music.

Group pictures of all attendees and class members were taken, and a disc is being assembled, for those interested, of the nearly 400 pictures taken during the evening.

Class president Vickie T. Powell welcomed the class before the dinner. She reminded the members of various events that they lived through 40 years ago and compared them to current events.

Other class officers attending included vice president Craig Wengard and secretary Jennifer K. Hady. Forty-five class members and spouses were in attendance, including one teacher, Lillian Reckner.

There was a memorabilia table for items from the class, as well as a computer program with shots from prior reunions and events.

Future reunions were discussed, with ideas to stay with a fall event, following Autumn Glory weekend, perhaps to have a tour of the "new" NHS facilities, and to stay with the every five-year plan, at least through the 50th anniversary.

Attendees came from as far away as North Carolina, Indiana, Kentucky, Virginia, West Virginia, and Pennsylvania.

Comments were heard that "I traveled this far, so where are the local members?"

"Indeed, we had several first-time attendees, and the evening resounded with laughter, constant chatter, and reminders of our years together," said a class spokesperson.

The planning committee of Powell, Patty B. Rice, Charee Reckner, Bill Hetz, Donna M. Fost, and Jerry Humberson were thanked for their efforts in putting together the event. In turn, the committee requested help from the attendees to keep addresses current, to pass on other classmates' addresses, and to share with others how much fun they had, to help increase attendance and interest in future reunions.

"Many thanks to the wonderful staff and service of the Will O' the Wisp for providing a beautiful setting for the event," the spokesperson said. "Music was provided by Janice Speicher of the Janice Ray Acoustic Duo."

Two-Day Open House Set For Hickory Center

Hickory Environmental Educational Center will hold an Open House on Monday and Wednesday, Nov. 5 and 7, from 4 to 7:30 p.m.

Visitors will have the opportunity to tour the facility and view the Pre-K to 12th grade Environmental Literacy Plan (ELP).

The planetarium will be open for visitors to watch "ViewSpace," uploaded programs from the Hubble Space Telescope Institute.

For additional details or questions, persons may call Hickory at 301-746-8165.

Southern States Local Annual Meeting Slated

Southern States Cooperative will review its operations at a series of local annual meetings, including the upcoming meeting for members of Southern States Oakland Cooperative Inc. The local cooperative will hold its annual membership meeting on Thursday, Nov. 8, at the Pleasant Valley Community Center, 1947 Joni Miller Road, Oakland. The business meeting will begin at 7 p.m.

"Fiscal 2012 was an extremely challenging year for Southern States Cooperative," said president and CEO Thomas R. Scribner. "The winter of 2012 was the mildest since 1932 and the second warmest since 1895. The warm temperatures significantly impacted our earnings, as agricultural producers needed less feed related products and rural homeowners burned fewer gallons of home heating fuels. During Fiscal year 2013, the corporate direction will be to focus on the entire customer experience for current, new, and prospective customers. It is our belief that with a customer focused sales strategy, 2013 will be a great year."

The Oakland cooperative's management will use the meeting to report on both local and company-wide operations, as well as projected budget results for next year. Local board members will be elected and retiring board members will be recognized. Board nominees are Shawn Gibson, John Grose, and Jim Richard. District "E" election delegate nominees are Carl Bachtel and Bill Grose.

"The annual meeting is the best single opportunity to outline our plans for the future to our membership and discuss our progress in meeting our financial goals," noted David L. See, manager of Southern States Oakland Cooperative Inc.

Founded in 1923, Southern States now has more than 300,000 farmer-members. The cooperative serves its members and non-member customers through some 1,200 retail outlets, according to Southern States.

Do you want a Insulated Warm, Dry and Easy To Finish Basement?

"There is only one way that we know."

Superior Walls

PRE-CAST CONCRETE FOUNDATIONS

Passes New Energy Code for basement insulation

HUMBERSON HOMES INC.

US 219 North of McHenry

25254 Garrett Hwy. McHenry, MD 21541

301-387-6976 800-457-6777

P.S. We can just install your foundation or we can also build your new home

THE Floor Store

Sales and Installation

36116 Garrett Highway

Accident, MD 21520

301-895-3955 301-746-7000

Mon – Thur 10 - 5 / Fri 10 - 7 / Sat 10 - 12



Computer giving you a hard time?

Contact the CHIPS Network today for all your commercial computer and website needs. Offering services in:

- Custom Programming and Software
- System and Network Engineering
- Website Design, Maintenance and Support
- Graphic Design
- Hardware and Software Troubleshooting
- Site Management and Consulting

21287 Garrett Highway, Suite 200, Oakland, MD

(301) 387-5652 • (800) 590-9907

U.S. Cellular

Goodbye gamble.

Hello guarantee.

Hello Better.™

We'll bet $50 that you'll love your new service.

Sign up for any new plan with U.S. Cellular* and if you're not fully satisfied within 15 days, you can cancel your account and we'll give you a $50 Visa* Debit Card.

uscellular.com



$199.99 Samsung GALAXY S III 16GB, also in Pebble Blue

$49.99 Motorola DEFY™ XT Water resistant with a scratch resistant display

After $100 mail-in rebate that comes as a MasterCard® debit card. Applicable Smartphone Data Plan required. New 2 yr. agmt. and $30 device act. fee may apply.

Things we want you to know: A new 2-yr. agmt. (subject to a pro-rated $150 early termination fee for feature phones, modems and hotspot devices and a $350 early termination fee for smartphones and tablets) required. Agmt. terms apply as long as you are a cstmr. $30 device act. fee and credit approval may apply. Regulatory Cost Recovery Fee applies (currently $1.40/line/month); this is not a tax or gvmt. required charge. Add. fees, taxes and terms apply and vary by svc. and equip. See store or uscellular.com for details. 15-Day Guarantee – Cstmr. is responsible for any usage charges incurred prior to return. Phone must be returned undamaged in the original packaging. Rebate redeemable online only at uscellular.rewardpromo.com/uscellularguarantee. U.S. Cellular Visa Debit Cards issued by MetaBank™ pursuant to license from Visa U.S.A. Inc. This card does not have cash access and can be used at any merchant location that accepts Visa debit cards. Card valid through expiration date shown on front of card. Offer valid from 10/19/12 – 11/17/12 only. Entire account must be cancelled in order to receive rebate. Rebate not valid on business accounts with greater than 20 lines. Promotional phone subject to charge. U.S. Cellular MasterCard Debit Card issued by MetaBank pursuant to a license from MasterCard International Incorporated. Cardholders are subject to terms and conditions of the card as set forth by the issuing bank. Card does not have cash access and can be used at any merchants that accept MasterCard debit cards. Card valid through expiration date shown on front of card. Allow 10-12 weeks for processing. [illegible] Plans start at $20/month. Application and data network usage charges may apply when accessing applications. Kansas Customers: In areas in which U.S. Cellular receives support from the Federal Universal Service Fund, all reasonable requests for service must be met. Unresolved questions concerning services availability can be directed to the Kansas Corporation Commission Office of Public Affairs and Consumer Protection at 1-800-662-0027. Limited time offer. Trademarks and trade names are the property of their respective owners. ©2012 U.S. Cellular

ENOCH PRATT LIBRARY MD 12/31/2999
400 CATHEDRAL ST
BALTIMORE, MD 21201-4401
**********AUTO**SCH 3-DIGIT 212

27R24EP

Vol. #135, Issue #37

PER COPY 75¢

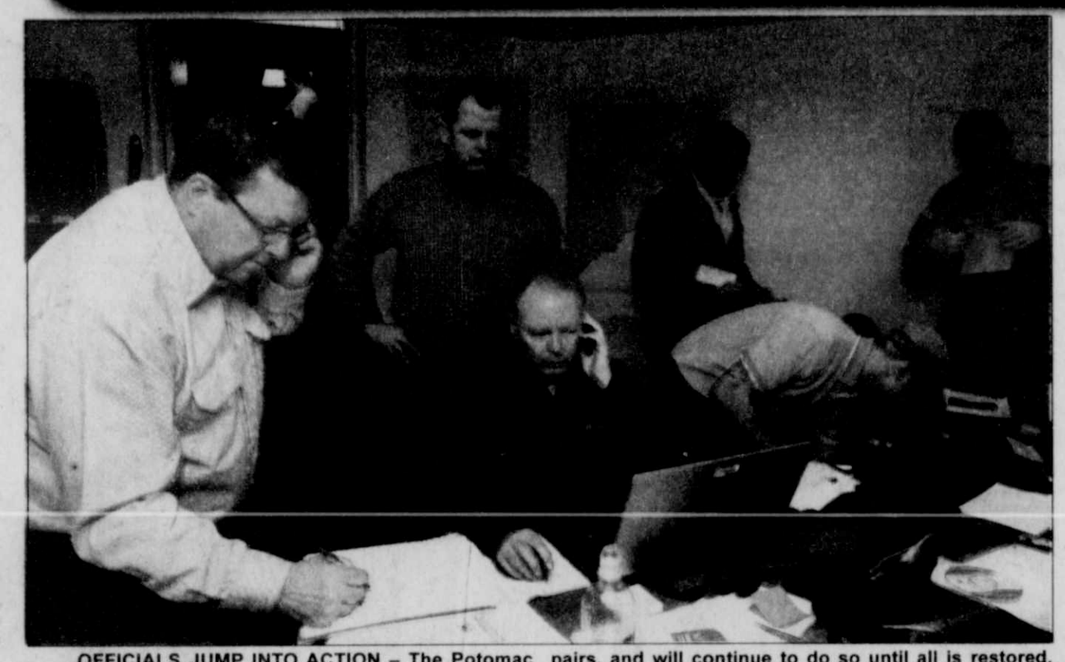
The Republican

ESTABLISHED 1872

Garrett County, Maryland • Thursday, November 8, 2012 2012 • www.therepublicannews.com



A COMMON PHRASE THIS WEEK – Hundreds of people have made the difficult trek to storm-torn Garrett County in the past 10 days to aid in relief efforts, power restoration, and tree removal. The sentiment expressed to them is summed up in the hand-made sign shown above, which was placed at the Potomac Edison staging area, set up at the Garrett County Fairgrounds in McHenry. A headquarters for the National Guard was established in the parking lot of the Oakland Lowe's as well. Crews from as far away as South Carolina and Florida have been in the area, working around the clock to restore power to the thousands left in the dark in the wake of the smash-up between Hurricane Sandy and a northern cold front. See additional photos and stories. Photo by Dana Rukse, Potomac Edison staff photographer.



OFFICIALS JUMP INTO ACTION – The Potomac Edison Storm Response Team worked in close coordination with all local emergency management officials as well as the National Guard as they tackled the overwhelming problem of 18,000+ residences and businesses having no power following last week's "superstorm." As of this morning, the vast majority of those customers have lights again, with most being restored by early this week. As of this morning, about 135 Garrett County customers were still without power. Neighboring Preston County, W.Va., has fared worse, at least in restoration efforts, as the number of those without power at noon today was standing at 4,502. Officials have worked around the clock to make repairs, and will continue to do so until all is restored. A report on a county-wide update session, held this morning, appears on this page. Shown from left are Potomac Edison staff members Don Beatty, manager of customer support, Ed Shuttleworth (standing), director of operations services, and James Metz, senior economic development representative. In the background are National Guard members and an officer of the Howard County Office of Emergency Management. Beatty and Metz manned the command center for Potomac Edison to coordinate power restoration activities with county road crews and public safety officials. Photo by Potomac Edison staff photographer Dana Rukse.

Delaney Ends Bartlett's 11th Term Bid; Sebold, Downton Will Retain BOE Seats

Congressman Roscoe Bartlett lost his bid for an 11th term in office during Tuesday's general election. Democratic challenger John Delaney received 59 percent of the votes in the redrawn 6th District. The 86-year-old Bartlett garnered 38 percent of the districtwide votes.

In Garrett County, Bartlett received nearly 67 percent of the votes, compared to Delaney with 30 percent, according to unofficial results from the Maryland State Board of Elections.

Charlotte Sebold and Cindy Downton will retain their seats on the Garrett County Board of Education. Four nonpartisan candidates ran for two at-large seats on the board. Voters could vote for two candidates.

Unofficial results from the state elections board show that Sebold received 34.6 percent of the votes, while Downton had 25.4 percent. Gary Barlow garnered 20.4 percent, and Darlena Grady had 19.2 percent of the votes. There were 74 votes cast for write-ins.

Sebold has been a board member since 1993, and Downton was appointed in 2011 after Jim Raley resigned from the board to serve as a Garrett County commissioner.

Incumbent U.S. Senator Ben Cardin, a Democrat, easily defeated Republican challenger Daniel Bongino. Statewide, Cardin received 55 percent of the votes, and Bongino garnered 27 percent. In Garrett County, however, Bongino received 67 percent of the votes, compared to Cardin's 27 percent.

Statewide, President Barack Obama easily defeated Republican challenger Mitt Romney. Obama received 61 percent of the votes. Romney received 37 percent. In Garrett County, Romney had 75 percent of the votes, compared to Obama's 23 percent.

In the Maryland referendum questions, Question 4 – Public Institutions of Higher Education – was approved. Statewide, 58 percent of voters favored the preferred law, while 42 percent disapproved. In Garrett County, 7,250 voters were against it, while 4,123 were in favor of the law.

Question 5 – Congressional Districting Plan – was also approved. Statewide, about 64 percent were for the law, while 37 were against it. Locally, about 5,000 voters approved it, and about 6,000

Continued on Page A-11

Delaney Bests Bartlett As Other Incumbents Coast To Re-Election

by Carl Straumsheim
Capital News Service

COLLEGE PARK – Democrat John Delaney on Tuesday night ended Rep. Roscoe Bartlett's 10-term reign in the U.S. House of Representatives on an election night that otherwise featured no surprises among Maryland's federal races.

Bartlett, the 86-year-old Buckeystown resident who has represented Maryland's' 6th Congressional District since 1993, fell to about 39 percent three hours after polls closed at 8 p.m. Delaney captured about 57 percent, with Libertarian candidate Nickolaus Mueller taking about 3 percent.

"It has been my great honor to serve the constituents of the 6th District of Maryland for the past 20 years," Bartlett said in a statement. "Although the election did not have the outcome we had hoped for, we can hold our heads high knowing that we have fought for the principles and values we care about."

In the presidential contest, as in 2008, Maryland awarded its 10 electoral votes to President Barack Obama, who, two hours after polls closed at 8 p.m., led Mitt Romney with 68 to 30 percent of the vote.

Maryland was never expected to be in play, and neither candidate spent any time on the campaign trail in the state.

The other incumbents in Maryland's congressional delegation were also re-elected by comfortable margins. Minutes after the polls closed, Democratic first-term Sen. Ben Cardin was projected to win the three-way race against Republican Dan Bongino, a former U.S. Secret Service agent, and independent candidate Rob Sobhani, a businessman who funneled more than $6 million into his own campaign.

Maryland continues to be one of the most Democratic states in the country, having cast its electoral votes for the Democratic candidate in the last six presidential elections.

Delaney, a financier who in 2000 founded the commercial lending bank CapitalSource, defeated state Sen. Rob Garagiola, D-Montgomery, in a primary battle that drew a host of candidates from both parties to compete in a 6th District made competitive through redistricting.

Delaney outraised Bartlett by a 4-to-1 margin, contrib-

Continued on Page A-4

Friendsville Man Fatally Shot In Hazelton, W.Va.

A West Virginia man is charged with first-degree murder after allegedly shooting a Maryland man in the face with a 12-gauge shotgun in nearby Hazelton, W.Va., Saturday evening.

Justin Michael Fontaine, 28, formerly of Garrett County, was being held without bond Monday at Tygart Valley Regional Jail.

West Virginia State Police reported that after receiving a "shots-fired" complaint, they responded to Fontaine's home and found 33-year-old Jerame Adam Sines of Friendsville dead in a pool of blood on an enclosed porch at Fontaine's home Saturday evening. The arrest was made at the scene without incident.



JUSTIN M. FONTAINE

Media outlets say Fontaine was arraigned in Preston County Magistrate Court. A preliminary hearing is set for Nov. 13.

State Police did not immediately comment on a possible motive for the slaying.

A full obituary for Jerame Sines can be found in this week's A-section.

Rope, Pole Saw Stolen From Power Company Truck

Maryland State Police are investigating a theft that occurred along Trap Run Road, Friendsville, last Friday morning.

An unknown suspect reportedly removed a pole saw and a rope from an electric company truck while repairs were being completed to power lines at approximately 11:30 a.m. The suspect is described as a white male driving a maroon Subaru. Anyone with information regarding the incident is asked to contact the MSP McHenry Barrack at 301-387-1101.

Agencies, Companies, Residents "Pull Together" To Deal With Hurricane Sandy

"Who would of thought that we would take the worst of the hit from a coastal hurricane?" Garrett County commissioner Jim Raley said this morning during a briefing from the numerous agencies that dealt with last week's superstorm and its aftermath.

"Everybody just pulled together," said Del. Wendell Beitzel about the round-the-clock efforts of people from throughout Garrett County, the state, and the nation.

GC emergency management coordinator Brad Frantz echoed that "teamwork" and "neighbor-helping-neighbor" sentiment and thanked everyone involved.

"Most of all I thank you, the citizens of Garrett County," he said.

Local residents and businesses provided food, water, socks, gloves, personal care items, and other "creature comforts" for power company and other work crews. A "thank-you" dinner was held for those crews at the fairgrounds last night.

"They said they enjoyed helping out," Beitzel said about the workers.

Local residents also assisted their neighbors by doing wellness checks, cutting trees, plowing snow, and helping in various other ways.

Frantz oted at the meeting that there was one storm-related death, an elderly man in the Oakland area succumbed while shoveling snow last Tuesday. There were also numerous house fires and carbon monoxide incidents.

More than 100 Potomac Edison customers in Garrett County were still without power this morning, Nov. 8, following the aftermath of last week's mega storm. Power to most of these customers is "expected to be restored by the end of the week," First Energy's web site states.

Conditions in neighboring West Virginia counties, however, are more dire. More than 4,000 customers in Preston County and 1,200 in Tucker County are still without electricity this morning. The majority of these Mon Power customers are expected to have power by Friday, Nov. 9, at 11:59 p.m., according to First Energy.

Hurricane Sandy headed inland Monday and collided with a cold front, producing high winds and nearly three feet of wet, heavy snow. Many homes lost electricity about 8:30 p.m. that night and were without power for more than a week.

About 80 percent of Garrett County homes and businesses were without power by Tuesday morning. Garrett County Roads Department and State Highway Administration crews began working around the clock, plowing roads and removing debris. They were impeded in their progress, however, by hundreds of downed trees and power lines.

With the help of the Allegany County Roads Department, the State Highway Administration, Maryland Emergency Management Agency, Maryland National Guard, Maryland Department of Natural Resources, hundreds of power company workers from across the nation, numerous professional and volunteer tree cutters, and other others, roads were cleared and power was steadily restored to thousands of Garrett County residents.

Continued on Page A-11

Wisp Resort May Get New Owners

A pending sale of the Wisp Resort, McHenry, is in the final stages of approval between the principals, according to an announcement at noon today by Karen Myers, one of the current owners of the property.

The parent company of Wisp, Recreational Industries Inc., filed for Chapter 11 bankruptcy in October 2011 because of guaranty issues related to real estate development. Since that time, current owners have been pursuing and evaluating various options of restructuring or a sale of assets.

When an announcement is made, details will be available at www.therepublicannews.com and will be published in the next print issue.

Find us on Facebook!
Sinnett Publishing Company/The Republican Newspaper

Contents

Arts	A10
Church	B4
Classified	C7-9
Comics	B9
Farm	A9
Movies	A10
Obituaries	A6
Public Auctions	C5
Legals	C5-7
Social	A11
Sports	A13-16
TV&Ent	B5-8
Weather	A3
W.Va	A7
• Cabela's	
• CVS Pharmacy	zoned
• Family Dollar	zoned
• Lowes	zoned
• Salvation Army	zoned
• Sears	zoned
• Walgreens	zoned
• Walmart	zoned
• Window World	zoned

0 00309 50709 5



SIGNIFICANT, SERIOUS LOSSES – A vast number of Garrett County's trees were damaged or destroyed in last week's storm, but that was not the area's only loss. Some local businesses have suffered near destruction as a result of the heavy snow, power outages, and other ramifications of the weather event. The inside of the Grand Central Home Furnishings store, located along Rt. 135 just outside Mtn. Lake Park, is pictured above. The weight of the 30 inches of wet snow caused the roof to cave in Friday morning, according to reports. In today's issue is also a photograph of the Pinetum Tree Farm, which was virtually destroyed. The unprecedented storm has indeed wreaked havoc and destruction, and recovery will surely take many months. Photo by Phil Rook.



THROWING A GREAT BLOCK in the photo above is Southern High School's Charlie Harvey (#58), as he knocks Northern High School's Jeremy Bender out of the way for Ram ball carrier Jeff Eddington during the annual county clash of the Rams and Huskies last Friday evening. While the Rams were slated to host the contest this year, the game had to be moved to the Mountain Ridge High School field in Frostburg because of the nearly three feet of snow that fell in Garrett County last week. Clearly, the Mountain Ridge field also had to be cleared of several inches of snow as well. The Rams prevailed in a close defensive battle by scoring a touchdown as time ran out in the first half. Also identifiable in the photo are Northern's Meshach Metz (#7) and Rams Garrett Campbell (#38) and Kevin Colaw (#11). See sports section for story and additional photos, all taken by Lisa Broadwater. To see this photo and others from this event in color, readers are invited to go online to www.therepublicannews.com and click on the blue button.

Shop
7:30 a.m. until
7:00 p.m.

CHRISTMAS OPEN HOUSE

One Day Only!
Saturday, Nov. 10

SALE

20% OFF
Everything in the Store*

- Carhartt Clothing
- Georgia Boots
- Craftsman Hand Tools
- Wagons
- Sleds & More!

Huge Selection of
Lighted Outdoor Decorations

Largest Selection of Christmas Decorations Ever!

Up to 12 Ft. Tall
Artificial Trees

Beautiful
Holiday Ornaments

Snacks while you shop!

Lionel Train Sets

Visit with Santa 10- 2

Collectible Ceramic Houses

*Sale excludes power tools & equipment and merchandise already on sale.

FREE Ace 2013 Calendar!

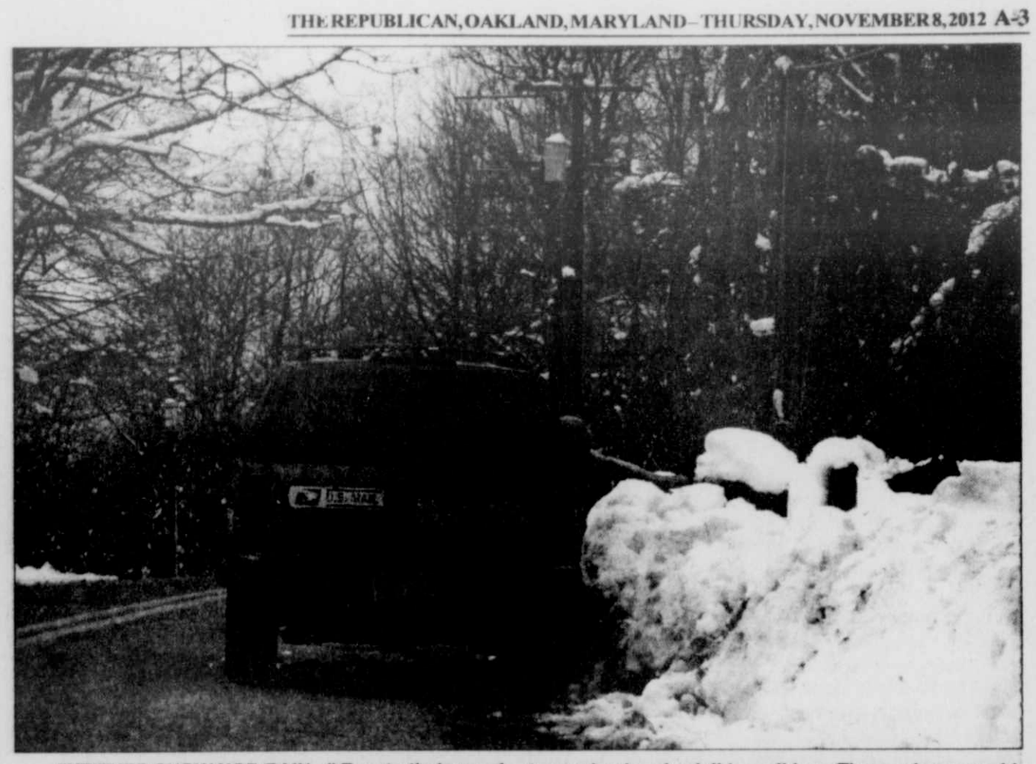
NAYLOR'S ACE Hardware

The helpful place.

32 South Third St., Oakland · 301-334-3923



SOME 3,000 CHRISTMAS TREES WERE DESTROYED in last week's "Frankenstorm" at Marshall and Cindy Stacy's Pinetum Christmas tree farm near Swanton. Most of the trees were Douglas fir, which were snapped in half by heavy, wet snow and high winds on the 370-acre tree farm. "We sell primarily large, 15-30 foot trees, and nearly all of our large,'sold' trees for this holiday have been destroyed by the storm," Cindy said. "So we were forced to cancel 90 percent of our Christmas tree orders and refund customers their money. We're essentially out of business this season and won't receive our annual 'pay check' from selling Christmas trees. We don't have crop insurance for Christmas trees, as only Lloyds of London insures Christmas trees and rates are cost prohibitive. This is the second time (a 1995 November huge snow storm wiped out our harvest) we've had to cancel the majority of our Christmas tree orders, but Marshall figures out of 43 years in the tree business, that isn't bad." Photo by Cindy Stacy.



"NEITHER SNOW NOR RAIN..." True to their creed, many U.S. Postal workers made an extra effort to make sure Garrett County residents received their mail this week and last, as shown by this rural carrier stretching to reach a barely visible mail box. Those who were able rose above and beyond the call of duty to make sure local residents experienced as much normalcy as possible amidst superstorm Sandy. Photo by Jacob Hanlin.

The Republican Newspaper Weather Summary

Garrett County's Seven Day Forecast

Friday	Saturday	Sunday	Monday	Tuesday	Wednesday	Thursday
Sunny	Sunny	Sunny	Partly Cloudy	Few Showers	Cloudy	Partly Cloudy
51 / 31	61 / 38	63 / 41	61 / 40	46 / 38	44 / 35	45 / 31

Garrett Co. Government Provides Quick Reference Guide Of FAQs

Garrett County government released the following information on Monday so that residents and property owners will have a quick reference to "frequently asked questions" relative to damage from Hurricane Sandy.

All Garrett County government offices and services are now operating on a regular schedule.

Q: I am still without power. Are shelters still available?

A: The county is no longer offering shelters at this time. People without power are encouraged to visit or call Community Action at 301-334-9431.

Q: I am still without power and am in need of water. Where can I go?

A: Water is available at this time through Community Action at the 360 West Liberty Street facility in Oakland. For further information, persons may call 301-334-9431.

Q: What can I do with storm debris? Will the landfill accept it?

A: Effective immediately, residents may take storm related wood debris only resulting from Hurricane Sandy to the following locations for disposal free of charge:

• Garrett County Landfill, 3118 Oakland Sang Run Road, Oakland, Monday–Saturday, 8 a.m.–3:30 p.m., 301-387-0322.

• Old Oakland County Roads Garage, Garrett Highway (across from the Brodak Plaza), Oakland, Monday–Friday: 7 a.m.–3:30 p.m., 301-334-7488.

• Grantsville Roads Garage, 13266 National Pike, Grantsville, Monday–Friday, 7 a.m.–3:30 p.m., 301-334-7488.

This service will be available through Friday, Nov. 30, and the dumping of storm- related wood debris only will be accepted. This is public service that a continuation will be dependent upon cooperation and compliance.

Q: What can I do with storm-related woody debris? May I burn it?

A: To report burning of brush that is associated with the recent storm damage, persons may call the Garrett County's non-emergency number in the 9-1-1 communications center at 301-334-1929.

The normal permitting procedure for open burning through the Garrett County Health Department is temporarily suspended until Saturday, Nov. 17. Brush may be burned any time of the day provided there is snow on the ground; otherwise, burning should occur between 4 p.m. and midnight.

All fires must be kept 200 feet from neighboring habitable dwellings and gathering places.

Q: Is it safe to eat food that hasn't been refrigerated for multiple days due to the storm?

A: Food Safety Tips:

• Discard all perishable foods that have been without refrigeration and have remained at a temperature of 40° Fahrenheit and above for two hours or more.

• Do not eat canned foods if the can has been damaged.

• Keep foods that have been stored in an unopened, well-functioning freezer based on the following criteria:

–A half-full, unopened freezer will keep foods safely for up to 24 hours.

–A fully stocked, unopened freezer can keep foods safely for 48 hours.

–Refreeze foods only if the items still contain ice crystals and feel cold and hard to the touch.

–Do not taste foods to see if they are spoiled. If in doubt, throw it out.

For more information, visit http://emergency.cdc.gov/disasters/foodwater or http://www.fsis.usda.gov/help/FAQs_Food_safety/index.asp.

Q: Will my insurance cover storm-related damages?

A: Contact your own homeowners insurance company or check out the Maryland Insurance Administration at http://www.mdinsurance.state.md.us/sa/jsp/Mia.jsp for answers to your storm-related insurance questions.

Contact the Maryland Insurance Administration at 410-468-2000 or 1-800-492-6116.

Q: I have contacted my insurance company. Do I need to contact the county to report property damage related to the storm as well?

A: If your property has sustained damage or loss, please remember it is your responsibility to contact your homeowners insurance to file a claim. The county encourages residents and businesses to report damages by using the DILP storm damage reporting form found at: http://garrettcounty.org/disaster or call 301-334-7470.

By reporting your damages, please be aware that the county is not responsible for repairing or mitigating damages. The purpose of this reporting system is to enable the county to collect data in order to possibly become eligible for state and federal disaster assistance. The county will only be eligible if the disaster declaration threshold is met.

Subscribe to *The Republican*

In Sandy's Wake, One Garrett Town Reduced To A Fire Hall And A Diner

by Julie Baughman
Capital News Service

Editor's note: The articles that appear here were written by staff from Capital News Service, who came to Garrett County last Thursday following the crippling snow storm.

FRIENDSVILLE – In the aftermath of Sandy, the small town of Friendsville in Western Maryland has been reduced to cold darkness.

Around town, "CLOSED" signs hung in windows Thursday and only a few brave people wandered the streets.

While Friendsville mayor

Continued on Page A-5



Somerset Rural Electric Cooperative, Inc.
A Touchstone Energy® Cooperative

Thank You!

Dear Co-op Members and Friends,

Superstorm Sandy was one for the history books. In our 73 years of operations, Somerset Rural Electric has seen very few storms that have caused so much damage and so many members without power. Now that the lights are back on and we've had a chance to catch our breath, there are a lot of people we want to thank.

First, thank you to our members who lost power as a result of the storm. Your patience and your expressions of support for our people in the field were greatly appreciated. We're humbled that the first thing many of you said after getting the power back on was "thank you" rather than complain.

We also want to thank the outside crews who helped with the restoration. We had an additional eight linemen from REA Energy, Indiana and Ebensburg, PA, two linemen from Bedford REC, Bedford, PA, four linemen from Bottenfield Power Line, Hollidaysburg, PA and 12 tree trimmers from Townsend Tree Experts, Parker City, IN.

Finally, thanks to the Co-op employees who were out in the field and in the office. In the six days, line crews replaced more than 40 broken poles while our office personnel fielded more than 8,000 calls. It takes a huge logistical effort to restore and rebuild after a major storm.

Electricity powers the necessities and conveniences of our modern world, and sometimes it takes a lot of old-fashioned hard work to repair the damage left in the wake of a storm.

Somerset Rural Electric is always working for you...our members.

We Have Survived...

Hurricane Sandy, and its companion nor'easter that dumped 2-3 feet of snow on Garrett County last week, will be talked about by us local residents for the rest of our lives. While we who live here are accustomed to major winter storms, there have been few – at least in recent history – that have matched this one in terms of the level of damages that were incurred.

The storm reminded us of our vulnerability, but also of our apparently inborn ingenuity and downright survival skills that get so taken for granted in the highly technological world in which we live. The majority of our county was suddenly without electric power, with some luckier households losing it for hours, but many others for days. Communication, both via cellular phones and land lines, was cut off, or at least hampered, as the lines fell and the towers were impacted. Many lost not only lights and phone service, but also heat and water. Travel and transportation were made virtually impossible. Trees and limbs crashed to the earth, some on homes and vehicles. Some structures collapsed under the extreme weight of the blue snow. Many lives were thus in great danger.

But thanks to literally hundreds of people, tremendous support from both inside and from way outside the county, and the aforementioned ingenuity, we have apparently all survived, even though there has been massive property damage. We have done what we had to do; we figured out a way not only to take care of ourselves, but to aid and assist our neighbors so that they too have survived.

Garrett County sheriff Rob Corley states it well in a letter to the editor that appears on this page, as he notes just how massive the effort was, by so many people, to successfully pull through this disaster. He also extends appreciation to the many and various individuals and groups of people who made it all possible.

One person who should be added to the list is Governor Martin O'Malley, whose response to our disaster (once he was pointedly made aware of it by some of us) was both quick and efficient. He was here within roughly 36 hours of the conclusion of the storm, and within hours there were power crews, tree experts, and National Guard personnel en route to Garrett County. Crews came from as far away as Florida and the far West. The response was indeed impressive and much appreciated. The great majority of the time we can handle our storm situations, but this one was off the chart.

Some lessons, it is hoped, have been learned by all of us, as there are a number of relatively simple things that each of us can do to be better prepared for the next onslaught by Mother Nature. These would be things such as making sure we always have a supply of flashlights, batteries, and extra blankets on hand in our homes; possibly purchasing an auxiliary heat source, such as a kerosene heater, and maybe even a small generator; keeping some extra non-perishable food and containers of water in our pantries or basements; removing overhanging tree limbs that pose a hazard to one's property; and having one's automobile full of gasoline and in good running condition when a storm is looming. Undoubtedly there are others, and now is the time to complete that list and fulfill it.



Letters to the Editor

Writers of letters to the editor are reminded that letters will not be published if they exceed 400 words, do not include contact information, and/or are deemed to be libelous. All letters must be type written or submitted via e-mail.

To the Editor:

How much can West Virginians take? We are trying to buy gas and fuel to keep a little heat in our homes to keep our water from freezing. Not worrying about keeping ourselves warm. We can't keep dishing out money that we don't have.

We live in the small community of Eglon in Preston County. We are not a wealthy people by any means. But what we are is a loving community of people who get off our butts and help each other when a disaster happens.

We got up Tuesday morning, looked out our windows, got dressed, and started opening up the roads in the event of emergencies. We are spending more money than we have just to help the state roads department try to protect our residents.

There needs to be some kind of relief or help for us – fuel assistance, tax breaks, etc. What is the state or federal government doing to help us? Do we matter to them?

Kelly Junkins
Eglon

To the Editor:

Could you please print a big, *big* thank-you to all the many companies and people who came into Garrett County to help us out? Wish we could extend that thank-you in person.

Most sincerely,
Roberta Lloyd
Upperman Road

To the Editor:

In dealing with the aftermath of Hurricane Sandy, I owe it to myself to thank some people. I don't believe there has ever been a time in my life where I have witnessed so many people, from all walks of life, coming together with one certain goal in mind – helping the people of Garrett County.

During the storm's infant stages, plans were made by local officials, including me, on how we would combat the potential devastation. Shelters were set up, food pantries were organized, and manpower was boosted. Personnel from the power company, health department, social services, state highway administration, state police, DNR, emergency management, MEMA, and county roads gathered at a roundtable to plan our operation.

As the storm progressed, an incident management team from the state of Kansas was called to assist in directing our assets. MEMA officials acquired 80 National Guard troops and 40 pieces of equipment to aid in recovery efforts. Over 700 power company linemen and 200 tree trimmers were called in to help in restoring power to our citizens. Local Mennonite and Amish communities volunteered their saws and labor to help county and state roads workers clear debris from the roadways. Deputies and 911 dispatchers worked around the clock with cutting crews, guardsmen, and local propane and fuel oil venders to open vital roads to our 911 radio towers so generators could be refueled. Troopers and deputies worked together with National Guard soldiers, search and rescue teams, and rescue squads from across the state to check the residences of our vulnerable population. Emergency 800 numbers were established to give residents a means of communication with emergency personnel, and over 250 well-being checks were made by law enforcement. Meals were delivered to families who could not get out of their houses. Inmate work crews were sent to assist the elderly population in opening driveways and to help towns remove debris from roads and sidewalks. Then when the storm tightened its grip, Garrett County's greatest resource went to work – neighbors helping neighbors.

In short, I know that there are still power outages and road closures, and I am certain that all attempts are being made to restore them. But I also know that without the help of everyone mentioned above, particularly our neighbors, we would not be where we are at today in recovering from the aftermath of Sandy.

Thank you
Sheriff Rob Corley

To the Editor:

On behalf of the Garrett County Emergency Services Board, I would like to extend a heartfelt, great big, special thank-you to all of the members of the fire companies and rescue squads of Garrett County; to Brad Frantz and the staff of the Garrett County Department of Emergency Management; to Steve Smith and John Feather and all the county dispatchers; to Jay Moyer and the county roads department management and employees; to the supervisors and employees of the Maryland State Highway Administration; to Sheriff Rob Corley and his deputies and staff; to our county commissioners – Chairman Jim Raley, Gregan Crawford and Bob Gatto – to Monty Pagenhardt, county administrator, and the other county employees – All these people worked tirelessly on little or no sleep for upwards of 80+ hours.

Thank you to the Maryland State Police of the McHenry Barrack, and last but not least, to all of the citizens of Garrett County who volunteered. All of these people I mention, and those that I may have unintentionally missed, made sacrifices, gave their time unselfishly, and were dedicated and caring enough to ensure, along with the grace of God, that we would endure the wrath of "Sandy."

We still have a lot of clean-up to do, but it will get done. Garrett County is so fortunate to have so many who care for one another. Garrett County is a model that is made up of good, decent, and caring human beings. It makes one proud to be part of the citizenry.

Gentlemen and ladies, we are *grateful*!

Lou Battistella
Emergency Services
Board Member
Citizens' Representative

To the Editor:

In the aftermath of last week's monumental winter storm, it is impossible to adequately express thanks to all those who helped our region recover from the storm's aftermath. County/state roads and law enforcement personnel; power company/tree trimming personnel; public shelter & warming station volunteers; churches; and neighbors helping neighbors were just some of the more obvious people we should all appreciate and thank.

But there are many less obvious, yet critically important, individuals who worked throughout the crisis – in some cases for two days straight – in order to respond to the safety and medical needs of others throughout the height of the storm.

Employees of Garrett County Memorial Hospital (GCMH) worked non-stop clearing snow, risked personal injury traveling to work, or slept overnight in chairs or hospital gurneys to assure the next shift had coverage. GCMH staff always exhibit professionalism and integrity, but during this storm, these incredible employees demonstrated Herculean stamina and dedication that will never be forgotten.

Other medical professionals, including local physicians/surgeons/caregivers, GC Health Dept. personnel, rescue/fire squad volunteers, local ambulance companies, nursing home personnel, EMS dispatchers, and many others all remained "on the job," while the rest of the community dealt with the personal impact of this horrific storm. I am proud to be part of such a supportive health care continuum which endlessly serves others, in spite of hardship or obstacles. This is *always* the case, and the recent storm only spotlighted that delivery on the promise.

So, thanks to all those who "answered the call." We all owe each of you a tremendous debt of gratitude, now and always.

Don Battista
President & CEO
Garrett County
Memorial Hospital

To the Editor:

We have good neighbors in Allegany County. Last week the lodge at Rocky Gap State Park offered a special rate of $39/night to those who lost power due to Sandy. Rooms with a view of the lake were available if you wanted to pony up an extra $10. The bonus: no snow. In fact, Friday morning folks were playing golf at Rocky Gap, about an hour's drive from McHenry. Driving east on I-68, it was only 7 miles from 2 feet of snow at Big Savage Mountain to zero inches a couple miles east of Frostburg.

Also kudos to Little Sandy's on Keysers Ridge for using their emergency generator to stay open during the storm, pumping gas, and serving food to anyone who could manage to get there.

Bob Lewis
Oakland

To the Editor:

The governor was reminded we are all Marylanders when he erroneously announced the state had dodged Sandy's wrath. We expect fair state policy for the whole state.

Similiarly, as Maryland is committed to restoring the Chesapeake, investing substantial staff and public tax dollars, we expect a parallel campaign to "Save the Lake" (Deep Creek). We are not a special exception.

The current state policy – no public funds, writing off sections of the lake, and placing restoration costs in the hands of private property owners – is not a "gold standard" policy, but a lead balloon.

Over 800 people have signed our Save the Lake petition. We anticipate hundreds will fill St. Peter's social hall next Wednesday to hear the DNR secretary's presentation on the state of the lake, starting at 4 p.m.

We urge speakers to remind Secretary Griffin – We expect from the state a "gold standard" policy to save the lake.

Thanks to the in-depth work of our editor of *The Republican*, we have a meeting preview. Secretary Griffin says there are no state funds for restoration of the largest, oldest Maryland lake, the 2nd largest tourist destination in Maryland and our "golden goose." Imagine the economic impact if county tax revenues and jobs decline as a result of the state writing off the lake! Whether you are a lake property owner, business person, or Garrett Countian with no direct contact to the lake, the current state policy impacts us all – we are in the same boat together.

If the governor cannot commit to a "gold standard" for watershed restoration, we must insist the state turn the lake over to an independent watershed management district with local control and funding.

This is not an off-the-wall proposal. The state is turning over its ownership of Somers' Cove Marina to a local commission. The state has turned over management of Rocky Gap hotel, because it was losing money.

Secretary Griffin says the state cannot afford to restore the publicly owned lake. In so stating, he admits state ownership is a losing economic venture from a state fiscal perspective.

If the state will not provide public funds to restore this publicly owned lake, let us do it.

Barbara Beelar
Friends of
Deep Creek Lake

To the Editor:

This letter is about your letters-to-the editor policy.

In the issue just before the election (Nov. 1), you published two letters bashing Mitt Romney, and there was no opportunity or time for anyone to counter them. That is a serious violation of a long-standing tradition of American politics, of allowing opposing advocates to respond.

Both Jeremy Gosnell's sarcastic letter and Jo Gallagher's sad narrative about her mother were long on talking points from the Democratic National Committee, but woefully short on facts.

For example, with the sentence about Mitt Romney suggesting that "senior citizens like my mom 'believe that they are victims...'" in need of government care, Ms. Gallagher states exactly the opposite of what Romney has actually said about senior citizens. Gosnell's snide witticism are likewise a catalog of DNC handouts.

The influence of unfounded claims should not be underestimated. Even today, four years after the 2008 election, some people are still deriding Sarah Palin for saying she could see Russia from her house, when in fact that line was a comedy bit from a sketch on *Saturday Night Live*. In the 2012 campaign, there were some funny lines about Joe Biden, but they were quickly forgotten – as comedy should be.

The false contents of two scurrilous propaganda letters is a passing annoyance, but the wider principle has to do with standards of journalism. Any letters advancing political viewpoints should be restricted to a time-window far enough ahead of the election that responses from those maligned can be read before voters head for the polls.

The practice followed by *The Republican* in 2012 puts you squarely in the camp of advocates for the Democratic Party.

Cordially yours,
Tom Sheahen

Dr. Sheahen:

Thank you for this opportunity to explain our letters policy as it pertains to letters of endorsement for candidates.

Because we are typically inundated with such letters, sometimes for weeks and weeks before the election, we decided several years ago to publish as many endorsement letters as possible in our two issues published just prior to the election. And, of course, the letters we receive usually make negative accusations toward the opposing candidate, alleging all kinds of things that may or may not be true, not unlike the excessive political advertising that has been rammed down our throats via television media for months now. We have neither the desire nor the space to allow such exchanges to go on and on and on in letters to the editor. Providing such space is at *our* expense and, frankly, potentially hurts the opportunity for us to sell our own product – advertising.

You and every other voter – Republican, Democrat, or whatever – had the same opportunity to submit an endorsement letter these past two weeks. Since we received only the two that you mention, both of which happened to be anti-Romney, you now accuse us of being biased in favor of the Democrat Party.

What I believe you are really objecting to is that you were not given the opportunity to have the last word. Had Mr. Gosnell's[1] letter, for example, been published in our Oct. 25 edition, you would have had an opportunity to respond in our Nov. 1 issue. However, then Mr. Gosnell could have been just as upset because he would then not have the opportunity to rebut your letter until after the election. So it goes.

The next time an election is pending, I urge you to take advantage of this opportunity that we are providing for you to express you own personal endorsement, free of charge.

Editor

To the Editor:

During the recent election a lot of attention was devoted to expanded gambling, the "Dream Act," and same sex marriage. As a result, Question 5 regarding redistricting was virtually ignored except by *The Republican*.

Voters not familiar with the issue would not have been helped by the language on the ballot, which described the redistricting plan as "based on recent census figures, as required by the United States Constitution." Not surprisingly, the plan was approved by 64% of all Maryland voters. After all, who could be against legislation required by the Constitution? (In fact, Garrett County was one of only two counties that voted against Question 5, and then only by 54%.)

However, anyone who actually looked at the redistricting map would have been shocked by the image of "districts resembling violently spilled coffee," in the words of the *Washington Post*. So now, thanks to this "blatant gerrymandering" in Annapolis, Garrett County will be represented in Congress by John Delaney, a resident of Potomac, five miles from the Capital Beltway and 175 miles from Oakland. And thanks to the misleading language on the ballot that virtually guaranteed approval of the plan, this lack of a voice in Washington will continue well into the future.

If we've been ignored by government before, now we've been banished.

Bob Lewis
Oakland

Delaney Bests

Continued from Page A-1

uting more than $2 million of his own wealth to the campaign.

Bartlett's defeat accomplished Maryland Democrats' objective of picking up a seventh seat in the state's congressional delegation.

Gov. Martin O'Malley and Democrats in the General Assembly shifted Bartlett's district farther into Montgomery County and away from traditionally Republican territory in northern Maryland, erasing the Republican's advantage among registered voters. Bartlett performed strongly in western Maryland, but was not able to win over the district's new voters in Montgomery County.

Delaney's path to re-election in 2014 could have been thrown into uncertainty if voters had rejected Question 5, which put the new congressional districts to a popular vote. The map would then have been sent back to Democrats in Annapolis, who would have had to come up with a new plan to be implemented for the 2014 elections. Early results showed the redistricting plan with a considerable lead among voters, and it was ultimately upheld.

Gary Featheringham, a precinct chairman for the Montgomery County Republican Party, voted against the new congressional districts at Stone Mill Elementary School in North Potomac. He said the new district map was a blatant attempt to "throw Bartlett out of office."

In the remaining congressional races, the incumbents easily won re-election.

Rep. Andy Harris, R-Cockeysville, won his first re-election against a Democratic Party confused by the exit of nominee Wendy Rosen after she admitted she voted in both Florida and Maryland in two different elections. Rosen still was collecting more than 26 percent of the vote. The party backed write-in candidate John LaFerla, whose totals were not recorded on the State Board of Elections web site.

Rep. Dutch Ruppersberger, D-Cockeysville, won a sixth term in the 2nd District after defeating Nancy Jacobs, a Republican state senator representing Cecil and Harford counties.

Rep. John Sarbanes, D-Towson, defeated Republican Eric Knowles in the 3rd District.

In the 4th District, Rep. Donna Edwards, D-Fort Washington, defeated Republican Faith Loudon.

House Minority Whip Steny Hoyer, D-Mitchellsville, raised more than $4 million for his 17th congressional campaign – the most of any House candidate in Maryland. He defeated Republican Delegate Tony O'Donnell, whose district includes Calvert and St. Mary's counties.

Rep. Elijah Cummings, D-Baltimore, the ranking member of the House Committee on Oversight and Government Reform, defeated Frank Mirabile Jr. in a rematch of their 2010 race in the 7th District.

In the 8th District, which picked up thousands of Bartlett's supporters in northern Maryland, Rep. Chris Van Hollen, D-Kensington, who plays an influential role as the ranking member on the House Budget Committee, defeated Republican Ken Timmerman, an author and journalist.

Subscribe to *The Republican*

Community Calendar

MEETINGS

The **Garrett County Amateur Radio Emergency Service (GCARES)** will hold its monthly meeting on Monday, Nov. 12, at 7 p.m. in the board room of the Southern Garrett County Rescue Squad, located along Rt. 135 in Mtn. Lake Park. The subjects of discussion will be a review of message handling for the National Traffic System and an introduction to Winlink 2000's direct interface to the Internet. Licensed hams and individuals interested in amateur radio are invited.

The **Celebrate Recovery** group meets every Friday at 6:30 p.m. at Faith Evangelical Free Church, located at 1009 Maryland Highway, Mtn. Lake Park. For more information, persons may call 301-334-4172.

The **Preston County Alzheimer's Support Group** meets from 7 to 8 p.m. at Heartland of Preston County, 300 Miller Road, Kingwood, W.Va., on the third Monday of the month. For more information, persons may call 304-329-3195.

The **Garrett County Weight Loss Surgery Support Group** for those interested in or who have had weight loss surgery meets the second Wednesday of the month in the Liberty Square Drive Community Room, Oakland, at 6 p.m. For more information, persons may visit gcwlssupport.com.

The **New Image Weight Loss Surgery Support Group of Western Maryland** meets the second Tuesday of each month at 7 p.m. in the auditorium at Western Maryland Regional Medical Center, Cumberland. For more information, persons may call 240-964-8416 or 240-964-8420.

An **Alcoholics Anonymous** group meets every Saturday and Sunday at 10 a.m., Sunday at 6 p.m., Monday at 7 p.m. and 8 p.m., Thursday, Friday, and Saturday at 8 p.m., Wednesday at noon, and Tuesday at 7:30 p.m. at the Liberty Club, 125 Liberty St., Oakland. The McHenry chapter of AA meets Tuesdays at 8 p.m. at Deep Creek Baptist Church along Rt. 219 across from Uno's.

An **Alcoholics Victorious** group meets every Thursday at 6 p.m. at the Liberty Club on Liberty Street in Oakland. For more information, persons may call 301-501-1238.

The **Oakland Al-Anon Family Group** meets at the 125 Liberty Club, Oakland (use side entrance), every Monday at 8 p.m.

The **Bruceton Al-Anon Family Group** meets at Bruceton (W.Va.) United Methodist Church Thursdays at 7 p.m. Entry is through the side door.

A **Narcotics Anonymous** (NA) group meets every Wednesday at 8 p.m. at the 125 Liberty Club, located along Liberty St. in Oakland. Persons may call 301-334-1298 for more information.

CHURCH EVENTS

The **annual Gortner Union Church Community Thanksgiving Supper** will be held on Tuesday, Nov. 20, at 6:30 p.m. at the Pleasant Valley Community Center. Participants are asked to bring a covered dish and enjoy an evening of fellowship and food. A music program will follow the meal.

Terra Alta (W.Va.) Nazarene Church is the local representative for the **HIS Food Ministry**. HIS is a discount food program that is conducted each month. There are no income guidelines to meet. Order forms are available online at hisfoodministry.net, at various businesses in Preston County, or at Gregg's Pharmacy, Oakland. For more information, persons may call 304-680-9556.

Hi-Way Assembly of God, Kitzmiller, offers a **food pantry** to those in need on the third Saturday of each month from 7 to 9 p.m. For more information, persons may call Pastor John Friend at 240-321-6129.

MEALS

The Mt. Zion United Methodist Men will hold a **buckwheat cake/pancake breakfast** this Saturday, Nov. 10, from 7 a.m. to noon. The United Methodist Women will hold a **bake/soup sale** during the event. The church is locate seven miles west of Frostburg on the National Pike (Rt. 40).

LIBRARIES

All locations of the Ruth Enlow Library will be closed this Friday, Nov. 9.

SCHOOLS

The **open house at Hickory Environmental Education Center** has been rescheduled for Wednesday, Nov. 14, from 4 to 7:30 p.m.

Senior Citizens' Menu

Community Action's Area Agency on aging Senior Nutrition Program menus for the week of Nov. 12–16 are as follows:

Monday – Potato Bar – Coleslaw, chili w/beans, broccoli, baked potato w/cheese, crackers, fruit cup, 1% milk.

Tuesday – Kielbasa w/reduced sodium sauerkraut, mashed potatoes, beets, whole grain bread, Mandarin oranges, 1% milk.

Wednesday – Juice, legume salad (chef's choice), creamed chicken over biscuit, mixed vegetables, banana, 1% milk.

Thursday – Cook's choice, 1% milk.

Friday – Juice, pork chop w/low-fat gravy, seasoned brown rice, winter blend veggies, Alama's orange delight, 1% milk.

Coffee or tea served with all meals.

Please note that home-delivered meal clients receive the same menus. Menus subject to change. Check with your site manager if necessary.

For more information about the Senior Nutrition Program, persons may call 301-334-9431, ext. 137.

The Republican
(USPS 462-240)
Postmaster: Undeliverable copies for change-of-address notices are to be sent to: *The Republican*, P.O. Box, 326, Oakland, MD 21550-0326.
DONALD W. SINCELL
Editor
LISA ROOK
Advertising Manager
ELLIE PAUGH
Circulation Manager

The Republican was established in 1877. It is the oldest newspaper published in Garrett County.

Entered at the Post Office at Oakland, Maryland 21550, at periodical rate.

The Republican is published by the Sincell Publishing Co. Inc. every Thursday in Oakland, at the following rates of subscription:

Maryland:
One copy, one year.....$28.62
One copy, 6 months.....$21.73
One copy, 3 months.....$18.55
(Includes Maryland sales tax)
Out of State within 200 miles:
One copy, one year.....$27.00
One copy, 6 months.....$20.50
One copy, 3 months.....$17.50
Farther than 200 miles:
One copy, one year.....$29.50
One copy, six months.....$23.50
One copy, 3 months.....$20.50
Armed Forces Personnel:
One copy, 3 months.....$27.50

Remittances may be made by credit card, bank draft, money order, or personal check to the above mailing address.

IMPORTANT—When changing address, send the old address as well as new; allow two weeks for first copy to reach new address.

ADVERTISING DEADLINE: 5 p.m. Tuesday. Rates made know upon application. Phone 301-334-3963.

Letters to the Editor policy: All letters to the editor must be signed and must be 400 words or fewer. The editor reserves the right to choose which letters will be published and/or to require further identification of the writer. Libelous letters will not be printed.

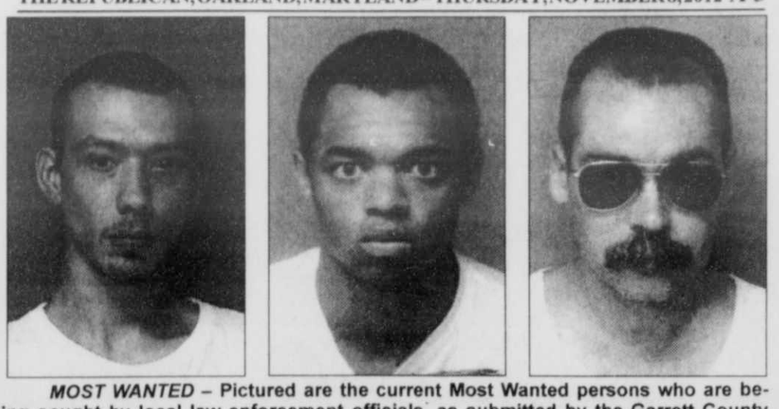
The Republican assumes no financial responsibility for typographical errors in advertisements, but will reprint that part of an advertisement in which the typographical error occurs. Errors must be reported at once.

Editorial news or advertising matter originating in *The Republican* may not be reproduced by photographic or other means without prior written arrangement with the Sincell Publishing Co. Inc.

TELEPHONE: 301-334-3963
FAX: 301-334-5904
e-mail:
newsroom@therepublicannews.com
advertising@therepublicannews.com
subscriptions@therepublicannews.com
Visit our web site at:
therepublicannews.com
GRANTSVILLE OFFICE
Telephone: 301-895-5827
Closed Saturday & Sunday



TAKEN AT THE HEIGHT OF STORM SANDY, the picture above captures a nearly vacant Second Street, with barely one lane available for travel along the downtown roadway. Many rural roads remained closed for several days, while Garrett County Roads Dept. crews worked diligently to keep up with the snowfall. Photo by Becky Mellinger.



MOST WANTED – Pictured are the current Most Wanted persons who are being sought by local law enforcement officials, as submitted by the Garrett County Sheriff's Office. From left are: Jordan Lee Shaffer, 21, Eglon, W.Va., bench warrant/failure to appear; William Arlen Six, 21, Deer Park, bench warrant/failure to appear; and Michael Wesley Stonesifer, 55, Swanton, arrest warrant/bad check. Anyone with information on the whereabouts of any of these persons is asked to call 301-334-1911 or go online to garrettcountycrimesolvers.org and leave an anonymous tip.

In Sandy's Wake,

Continued from Page A-3

Spencer Schlosnagle met with Gov. Martin O'Malley in nearby Oakland to discuss widespread power outages caused by snow, three courageous women, and others, worked tirelessly to keep residents warm and fed inside a fire hall and a diner.

Sheryl MacLane, manager of the Friendship Heights apartment complex, and her mother Julia Sines, president of the Friendsville Ladies Auxiliary, teamed up to transform the Friendsville Volunteer Fire and Rescue Department into a shelter. Tammy Thomas, owner of Jubilee Junction diner, used her family's personal generator to keep her restaurant up and running.

"We didn't have electricity, didn't have an elevator, and my first concern was my tenants," MacLane said. "My biggest concern is the elderly."

The Friendship Heights complex, like much of the town's 525 residents, is home to many elderly. Some of her tenants are in hospice care or in wheelchairs, making it dangerous for them to remain home alone in treacherous conditions.

So, MacLane contacted Sines, as well as Friendsville fire chief Terry Spear asking to turn the fire hall into a shelter for those without food or electricity. Spear was prepared for Sandy's arrival and had a working generator, providing MacLane with the equipment she needed to keep her tenants safe.

Spear said friends, family, and other Friendsville residents were checking up on those tenants choosing to leave the shelter and return to their homes at night.

"Garrett County people are tough," Spear said. "This is a really tight-knit town; everybody checks on everybody else."

Superstorm Sandy bombarded most of the East Coast with deadly wind and rain, and buried parts of Western Maryland in two feet of snow. But Friendsville only got about five inches.

Unfortunately, because many power lines are on the mountainside where the snow was heavier and most of the trees still had leaves, the dense, wet snow weighed down branches and toppled trees onto vulnerable lines.

Though many of the Friendship Heights residents chose not to remain in the shelter overnight, MacLane said that it provides a safe outlet for those senior citizens who would otherwise be sitting in their homes in the cold.

"We're having fun here," Sines, her mother, said.

Sines spoke of how the owner of the local grocery store donated food and produce to the shelter when the store lost power. Considering the fire hall saw more than 50 people for breakfast Thursday morning, and similar numbers Tuesday night, Sines was grateful for the extra food on hand.

She also commended the AmeriCorps Red Cross volunteers who were dispatched to the shelter Wednesday.

"They are wonderful, oh, my goodness," Sines said.

Ina Hicks, an 82-year-old resident of the Friendship Heights complex, said she would not have known what to do if the fire hall had not opened its doors as a shelter. Though she thought she would be all right at first, she knew she had to go somewhere warm when she found herself trying to do paperwork in her home bundled in multiple layers.

"I felt like I could manage; however, it got pretty cold," Hicks said. "But when my fingers and my nose turned cold, I thought, 'This is stupid; it can wait.'"

When asked what they would have done without access to the fire hall, MacLane and Sines looked at each other, shook their heads, and laughed in unison.

"I don't know what we could've done," MacLane said.

A few short blocks away, Tammy Thomas was busy running her own safe haven of sorts. She and her husband own the Jubilee Junction diner and decided, as a family, to bring their personal generator down to the diner in order to keep the kitchen up and running.

"We were able to share our generator instead of keeping it at home," Thomas said.

She said the diner, similar to the fire hall, has provided residents with a place to warm up and enjoy a home-cooked meal.

"They've been really grateful to have some heat and warm food," Thomas said; "to know they're not alone."

The power outage has actually helped her business instead of hurt it. There have been many first-time customers this week, both residents and visitors, she said.

"We've been serving power crews," Thomas said, pointing to a table of 11 workmen taking a break to eat some lunch. "We had the National Guard for breakfast."

Capital News Service reporters Chris Leyden and Matt Fleming contributed to this report.

NEW 2013 Ford ESCAPE
ALL NEW REDESIGN!
SEVERAL IN STOCK TO CHOOSE FROM!
$1,500 REBATE!
304-329-3673
Rt. 7W, Kingwood, WV
www.scottford.net
M-W-F 9-7, T&Th 9-6, Sat. 9-5
SCOTT FORD

NEW 2013 GMC SIERRA 1500 4x4 EXT. CAB
GMC
100,000-MILE 5-YEAR POWERTRAIN WARRANTY
304-329-3673
RT. 7W KINGWOOD, WV
M-W-F 9-7, Tues. & Thurs. 9-6, Sat. 9-5
SHAFFER GMC TRUCK

Thank You

There are many people whom we would like to thank for all of their kindness and help following the devastating collapse of our barn in Cranesville, WV, during the snow storm.

Bob Tabb, Department or Agriculture, who mobilized the clean-up effort and removal of the 30 head of feeder calves that were killed in the collapse. Delores & Kenny Pomeroy of Preston Farmers Market, Leo, Leonard, and Lee Custer, Joe Friend Jr. of Friend's Stockyard who helped transport the remaining cattle to the donated barn of Mr. Marlin Lawson of Friendsville, MD.

Also, we would like to thank Butch McConnell and Ronnie Kelly of BFS Southern States, Leon Metheny, Charles Sisler, Grant and Jacob Hardesty, Denny Casteel, Shawn Gibson, Andy and Darrell Livengood, and Pager Jones.

No words can express how much we appreciate all of you and others for your support and kindness.

Flo Kelley and Family of OK Farm, Cranesville, WV

Far Western Maryland Suffers From Sandy

by Chris Leyden
Capital News Service

OAKLAND – As all eyes were turned to the coast after Hurricane Sandy wreaked havoc there, Garrett County suffered from the storm's aftermath quietly without attention until Thursday when the governor came to town.

Now about 15,000 residents remain without power from a heavy, wet snow that tumbled still-leafy trees onto roads and power lines, and many of them have no way of finding out when the lights will come back on.

Gov. Martin O'Malley visited the county Thursday, meeting with some of those affected by the storm at a shelter in Oakland. Almost every mayor from the county attended, and the governor allowed them to briefly discuss the issues facing their communities.

"My whole state is now Garrett County," said O'Malley. "Right now our county with the largest number of citizens in need is Garrett County."

What happened in Garrett County was that, as Sandy brought down cold air from the Great Lakes, the precipitation turned from rain to snow, said Fred McMullen, warning coordination meteorologist for the National Weather Service in Pittsburgh. McMullen said it was the snow, which was twice as heavy as normal, and not the upper-40-mph gusts that likely took down so many trees. Snow totals varied throughout the county, with some spots seeing more than 2 feet and others seeing less than 6 inches.

The mayors meeting with O'Malley said the lack of electricity is the main problem hurting their residents. O'Malley said his priority is to get those without power in Garrett County back up and running.

One issue O'Malley said the utility companies ran into was the low cloud cover that made it impossible to helicopter over the lines and assess the damage. Wednesday was the first time the power providers were able to glimpse what they were up against, he said.

What is causing many of the outages, O'Malley said, 's a couple of big breaks in one of the large transmission lines. With the first break already repaired, the governor said he is hopeful the repair of the second break in the line will restore power to 5,000 to 7,000 county residents.

However, Potomac Edison spokesman Todd Meyers said that scenario is unlikely because wires going to homes from these transmission lines are also down.

Meyers said there is still no restoration time estimate for the hardest hit parts of Garrett County because the power company has struggled to reach many of the downed wires. However, he said he has not heard many complaints because residents seem to understand the situation.

But entire towns are out of power in Garrett County. For example, in Friendsville, residents gathered at the fire hall Thursday afternoon, despite only having a minimal amount of snow on the ground.

A group from Friendship Heights, a low-income apartment complex in town, said it is unclear when the power will return.

"Since [the power companies] don't know," said Ina Hicks, "how can we know?"

The group said power went out Monday at 10:40 p.m. Since then, residents have been popping in and out of the fire hall, where a generator powered about half the building.

At the Jubilee Junction diner in Friendsville on Thursday, Chris Myers, a meter technician for Somerset Rural Electric Cooperative, and his co-workers were taking a brief break from working the lines to grab a bite to eat.

Myers, too, struggled to estimate when power will be restored. He was hopeful that all Somerset Rural customers would be back up by the weekend, but said it's more likely the outages will run into next week.

"We were out there before the plow trucks were," said Myers, who joked it seemed as though almost every tree had come down. On many of the back roads, he said the power lines are "pretty well destroyed."

The story is very different in Loch Lynn Heights, where Mayor Carolyn Corley said about 30 inches of snow fell. While most Loch Lynn residents have power, Corley said many are without phones.

It's been a struggle for the town to afford to cut roadside trees, Corley said.

The township used to get $60,000 a year from the state to pay for tree maintenance and removal, she said, but in 2008 the governor's office only issued $5,000. In 2009 and 2010, the township was down to only $2,300 in funding, with $14,000 in 2011 and $9,000 this year.

"We don't have the money," said Corley, who said the township is running on a "shoestring" budget when it comes to dealing with roadside trees.

"I don't know if it's [O'Malley's] fault, but I know that we were notified that the governor's office was taking 90 percent of our highway money away."

While Corley said a storm in 2010 was more severe for her town than this one, she hopes this is the only long-lasting outage of the barely begun winter season.

"I know we have a long way to go to the spring," said Corley. "So let's just hope this doesn't happen again with another severe snowstorm."

Capital News Service reporters Matt Fleming and Julie Baughman contributed to this report.

Outstanding Warrants (S)

SHALLENBERGER, Bret Alan, 41, Uniontown, Pa., Arrest Warrant/Theft
SHEARER, Eric Vaughn, 62, Pittsburgh, Arrest Warrant/Violation of Probation
SHIPLEY, Dwayne Allen, 29, Leisenring, Pa., Bench Warrant/Failure to Follow Conditions of Probation
SINES, Joshua McClellan, 30, Bruceton Mills, W.Va., Bench Warrant/Failure to Appear
SINES, Roger L., age unknown, Walthourville, Ga., Arrest Warrant/Bad Check
SIZEMORE, Amber D., 28, Uniontown, Pa., Arrest Warrant/Non-Support
SKINNER, Michael Thomas, 66, Phoenix, Bench Warrant/Failure to Appear
SMITH, Frank James, 35, Meyersdale, Pa., Bench Warrant/Failure to Appear
SWIGER, Tarina Lynn, 46, Shinniston, W.Va., Arrest Warrant/Bad Check
SYKES, Brandon Wayne, 30, Missouri City, Tex., Bench Warrant/Failure to Appear

Anyone with information on the whereabouts of any of these individuals is asked to call 301-334-1911 or visit garrettcountycrimesolvers.org online to leave an anonymous tip.

Cornish Manor RESTAURANT
LUNCH
Served 11-4:30 Daily
Call ahead and we will have it ready!
Cornish Manor will host
Pasta Mania on Wednesday nights!
All-you-can-eat,
build-your-own pasta
for $14.99.
Dinner includes a cup of soup or salad and garlic bread.
We look forward to serving you soon at Cornish Manor Restaurant!
Open Thanksgiving Day
with Traditional Thanksgiving Specials
Make Your Reservation Today!
OPEN SUNDAYS for Brunch & Full Menu
Cornish Caters
Call for more information
Gift Certificates Available
(mail, email, pick-up)
830 Memorial Drive, Oakland • 301-334-6499
Open Sunday–Thursday 11-9, Friday & Saturday 11-9:30

Thanksgiving Dinner
at Deep Creek Baptist Church
Our church family would like to serve your family at our complimentary Community Thanksgiving Dinner on
Saturday, November 17
from 4 p.m. to 7 p.m.
Cost – FREE!
Families can sign children up for our
Christmas Angel Tree Program
at this dinner.
RSVP by Tuesday, November 13, to 301-387-5942
or you can email your RSVP or request for Christmas Angel Tree to blazeministry@verizon.net
THANKSGIVING
The New Ordinary
Deep Creek Baptist Church
19841 Garrett Highway, Oakland
301-387-5688
www.deepcreekbc.org

OBITUARIES

ENGLE, Mabel A., 97, Meyersdale, Pa.

GORDON, James W., 89, Oakland.

HARDESTY, Ricky B., 54, Oldfields, W.Va.

OESTER, Aquilla M., 75, Grantsville.

SAVAGE, Carl E., 84, McHenry.

SHILLINGBURG, Ellen A., 79, Oakland.

SINES, Jerame A., 33, Friendsville.

UMBEL, Margaret L., 85, Friendsville.

RICKY B. HARDESTY

Ricky B. Hardesty, 54, Oldfields, W.Va., formerly of Swanton, died at home surrounded by family on Tuesday, Oct. 30, 2012, of complications from lung cancer.

Born Jan. 29, 1958, in Kingwood, W.Va., and reared in Terra Alta, W.Va., he was a son of Ann Hardesty and the late Chester Hardesty Jr., who died August 1981.

In addition to his mother, he is survived by his wife of 30 years, Julia Crosco Hardesty; two daughters, Dorinda Bomboy, Bayard, W.Va., and Angelia Hardesty, at home; one stepdaughter, Jerri McSwain, Morgantown, W.Va.; one stepson, Karol Crosco, Oakland; two grandsons; four granddaughters; and three brothers, Mike Hardesty, Terra Alta, and Gary Hardesty and Mark Hardesty, both of Fairmont, W.Va.

According to his wishes, his body was donated to science.

A memorial service will be held on Saturday, Nov. 10, at 1 p.m. at the Duffey United Methodist Church, Moorefield, W.Va.

In lieu of flowers, sympathy cards may be sent to Julia Hardesty, 143 High Knob Road, Oldfields, WV 26845.

Find us on Facebook!

MARGARET L. UMBEL



Margaret Luellen Umbel, 85, Friendsville, died Tuesday, Nov. 6, 2012, at Frostburg Village Nursing Home, Frostburg.

Born April 18, 1927, in Arnold City, Pa., she was a daughter of the late Norris S. and Mary Elizabeth (VanSickle) Fike. She was also preceded in death by her husband, Joseph A. Umbel; and one grandson, Jeffrey.

Mrs. Umbel was a homemaker and also operated Grandma's Day Care for many years.

She was a member of Selbysport United Methodist Church and attended Freedom Chapel.

She is survived by four sons, Richard A. Umbel and wife Carolyn, Oakland, Raymond L. Umbel and wife Wanda, Mt. Washington, Ky., and Ronald N. Umbel and wife Nancy and Donald H. Umbel, all of Friendsville; one sister, Jean Maust, Cleveland, Ohio; six grandchildren; and 12 great-grandchildren.

Friends will be received today, Thursday, from 2 to 4 and 7 to 9 p.m. at Newman Funeral Home, Friendsville, where a service will be conducted tomorrow, Nov. 9, at 2 p.m., with Rev. Philip Smith and Rev. Michael Robinson officiating.

Interment will be held in Steele Cemetery.

Condolences may be sent to the family at wwwnewmanfuneralhomes.com.

(Paid Obituary)

CARL E. SAVAGE

Carl Edward Savage, 84, McHenry, died on Tuesday, Oct. 30, 2012, at his home.

Born Aug. 29, 1928, in McHenry, he was a son of the late Everett and Mary (Rodeheaver) Savage. He was also preceded in death by his wife, Maxine Marie (Rodeheaver) Savage, in 1988.

He served with the U.S. Army during the Korean War.

He was a member of Oak Grove Church of the Brethren, Oakland Lodge #192, AF&AM, and Proctor-Kildow Post 71, American Legion, Oakland.

He was employed as a truck driver for several years before joining the Garrett County Roads Department in 1971, and retiring in 1991.

He is survived by two sons, Dennis Edward Savage, Sarasota, Fla., and Darrell Alan Savage, McHenry; one granddaughter; and two sisters, Lola Wilburn and Anna Mary Fratz, both of McHenry.

Friends were received at Newman Funeral Home, Accident/McHenry.

A service was conducted on Monday, Nov. 5, at Oak Grove Church of the Brethren, with the Rev. Philip Matthews officiating.

Interment was held in Oak Grove Cemetery, where military graveside rites were accorded by area veterans' service organizations.

Oakland Lodge #192, AF&AM, conducted a Masonic memorial service on Sunday at the funeral home.

JAMES W. GORDON

James Woodrow Gordon, 89, Oakland, died on Thursday, Nov. 1, 2012, at Dennett Road Manor Nursing Home, Oakland.

Born March 30, 1923, in Table Rock, he was a son of the late Thomas William and Dora (Rinker) Gordon. He was also preceded in death by his twin brother, John Gordon; one sister, Virginia Miller; two stepbrothers, Floyd Gordon and Lem Gordon; and two stepsisters, Anna Gordon and Mable Boring.

James was a U.S. Navy veteran, who served with the 87th Seabee Battalion and a member of the American Legion Proctor Kildow Post #71, Oakland. He graduated from Oakland High School in 1941 and was a carpenter by trade.

He is survived by his wife of 67 years, Mary Catherine (Neel) Gordon; three sons, Larry William Gordon, Oakland, Charles Woodrow Gordon and wife Louise, Silver Lake, W.Va., and James Allen Gordon and wife Tammy, Oakland; one daughter, Dianna Carol Bittinger and husband Rodger, Swanton; one brother, Earl "Dutch" Gordon, Oakland; six grandchildren; and four great-grandchildren.

Friends were received at Newman Funeral Home, Oakland, where a service was conducted on Tuesday, Nov. 6, with Pastor Gary Meeks officiating.

Interment was held in Fairview Cemetery, where military honors were accorded by various veterans' organizations of southern Garrett County.

Expressions of sympathy may be directed to the Southern Garrett County Rescue Squad.

Condolences may be sent to the family at www.newmanfuneralhomes.com.

(Paid Obituary)

JERAME A. SINES



Jerame Adam Sines, 33, Friendsville, died Saturday, Nov. 3, 2012.

Born May 5, 1979, in Oakland, he was a son of Christine (Artice) Sines, Friendsville, and the late Gary William Sines.

Jerame was a plumber and electrician.

In addition to his mother, he is survived by his stepfather, Raymond Metheny, Friendsville; two brothers, Jason William Sines and wife Tara Kelly, Bruceton Mills, W.Va., and Rydell Shane Metheny and wife Melissa Lazzell, Friendsville; one sister, Janelle Sines, Morgantown, W.Va.; paternal grandmother Betty Sines, Confluence, Pa.; one niece, Sierra Sines; one nephew, Justin Sines; and two loyal companions, Ruger and Jada.

Friends will be received at Newman Funeral Home, Friendsville, on Saturday, Nov. 10, from noon to 7 p.m., at which time a service will be conducted, with Rev. Michael Robinson officiating.

Cremation will follow the service.

Condolences may be sent to the family at www.newmanfuneralhomes.com.

(Paid Obituary)

AQUILLA M. OESTER

Aquilla Mae (Richter) Oester, 75, Grantsville, went to be with her Lord and Savior, Jesus Christ, on Monday, Nov. 5, 2012, at the Western Maryland Regional Medical Center, Cumberland.

Born March 8, 1937, in Cove, she was a daughter of the late Albert F. and Clara Pauline (McClintock) Richter.

Aquilla, along with her husband, owned and operated Grantsville Feed and Supply, until retirement in 2001.

She was a member of Trinity Lutheran Church, Missouri Synod, Fairhope, Pa., and enjoyed sewing, embroidery, cooking, gardening, and spending time with friends and family. Aquilla was a loving and devoted wife, mother and grandmother.

She is survived by her loving husband of 55 years, Robert A. Oester; two sons, Rev. David A. Oester, Oil City, Pa., and Gary E. Oester and wife Belinda (Gribble), Grantsville; two daughters, Barbara J. (Oester) Diehl and husband Michael, Addison, Pa., and Linda K. (Oester) Palmer and husband Robert, Fredericksburg, Va.; five grandchildren, Brittany, Jordan, and Adam Diehl, all of, Addison, and Jonathan and Katrina Oester, both of Grantsville; three brothers, Earl Richter and wife Maxine, Middletown, Ronald Richter and wife Gayle, Oakland, and Allen Richter and wife Linda, Minerva, Ohio; two sisters, Elsie (Richter) Hart, Minerva, and Mary (Richter) Lewis and husband Roger, Oakland; and numerous nieces and nephews.

Friends will be received today, Thursday, from 3 to 8 p.m. at Newman Funeral Home, Grantsville, where a service will be conducted on Friday, Nov. 9, at 11 a.m., with Pastor Paul Yanke officiating.

Friends may call one hour prior to the service.

Interment will be held in St. John's Lutheran, ELCA, Cemetery, Accident.

Expressions of sympathy may be directed to Trinity Lutheran Church, M.S., Fairhope; or the Lutheran Church Missouri Synod Seminary Scholarship Fund.

Condolences may be sent to the family at www.newmanfuneralhomes.com.

(Paid Obituary)

ELLEN A. SHILLINGBURG



Ellen A. Friend Shillingburg, 79, Oakland, died on Saturday, Nov. 3, 2012, at Monongalia General Hospital, Morgantown, W.Va.

Born June 5, 1933, in Oakland, she was a daughter of the late Earl C. and Margaret (Mellinger) Johnston. She was also preceded in death by her first husband, Wilmer E. Friend, in 1987; one granddaughter, Deidre Friend DeBerry; one brother, Hershel Johnston; and one sister, Wilda Fazzalore.

She was a registered nurse, who worked at Garrett County Memorial Hospital for many years.

Crocheting was her passion, and she was also an avid gardener. Ellen touched many lives through her 55 years as a 4-H leader and during her time as the Garrett County Fair superintendent. She was a member of the 4-H All Stars, a charter member of the Meadow Glade Homemakers, and a member of the North Glade Homemakers.

She is survived by her husband, Lee E. Shillingburg; one daughter, Debra E. Friend and husband Tom Tressler, Oakland; two sons, Edwin O. Friend and wife Louella, Swanton, and Darwin E. Friend and wife Mary Lynn, Oakland; grandchildren Edwin O. Friend Jr. and wife Danielle, Kelly L. Buckley and husband Jason, and Jody A. Friend and wife Aliza; step-granddaughter Marianne J. Dinardo and husband Dominic; great-grandchildren Abby, Nicholas, Holly, Tailynn, Lauren, and Brent; step-great-granddaughter Natalie Grace; and special granddog, Rusty.

Friends were received at Burdock-Fredlock Funeral Home, Oakland.

A service was conducted at St. John of Meadow Mountain Lutheran Church, Swanton, on Tuesday, Nov. 6, with Rev. Randolf Richardson and Rev. Dave Terlizzi officiating.

Interment followed in Rose Hill Cemetery.

Memorial contributions may be made to Garrett County Agriculture Fair, P.O. Box 235, McHenry, MD 21541; or Maryland 4-H All Stars, 1600 Humbert Schoolhouse Rd., Westminster, MD 21158.

Online condolences may be made to the family at www.burdockfredlockfh.com.

(Paid Obituary)

Obituary Policy

The Republican reserves the right to edit obituaries to conform to the guidelines established by the editorial department. The publishing of obituaries is a complimentary service. Those individuals wishing to have an unedited obituary published may do so for a per-column-rate charge.

MABEL A. ENGLE



Mabel Alice Smith Engle, 97, Meyersdale, Pa., died Saturday, Nov. 3, 2012, at the Golden Living Center, Meyersdale.

Born July 4, 1915, in Bittinger, she was a daughter of the late Lloyd Franklin and Mary Jane (Buckel) Brenneman. She was also preceded in death by her first husband, Lester V. Smith, in 1964; her second husband, Clifford F. Engle, in 2006; and one brother, Robert O. Brenneman.

Mabel was a homemaker.

She is survived by her two sons, Donald E. Smith and wife Sandi, Midland, and Robert V. Smith and wife Mary Lou, Bittinger; one grandson, Robert T. Smith and wife Bonnie, Grantsville; three great-grandchildren, Robert T. Smith, Megan Smith, and Devin Smith, all of Grantsville; and two nieces, Jackie Warren, Avilton, and Susan Brenneman, Grantsville.

Friends were received at Newman Funeral Home, Grantsville, where a service was conducted on Tuesday Nov. 6, with Pastor Tom Holliday officiating.

Interment was held in Bittinger Cemetery.

Expressions of sympathy may be directed to St. Paul Wilhelm Church.

Condolences may be sent to the family at www.newmanfueralhomes.com.

(Paid Obituary)

Visit our web site www.therepublicannews.



ROBERT G. STUCK
REALTOR®
Sales Associate
Deep Creek Lake Office
23789 Garrett Highway, Suite 2
McHenry, MD 21541
Office: 800-336-5253
Office: 301-387-4700 Ext. 286
Cell: 301-616-2137
E-Mail: Robert.Stuck@longandfoster.com
LONG & FOSTER

TRI STATE MEMORIAL CO.



Main office in Piedmont, WV
1-800-924-6701
Cemetery Date Engraving Service Available
Area Representatives:
Joe & Marsha Swauger
Rt. 40, Grantsville, MD
301-895-5764
Frank & Amy Custer
Mt. Top Monument Co.
623 Tower St., Oakland, MD
301-334-1139
Tammy Hare 301-707-8113
Top quality Granite, Marble, & Bronze
Personalized Memorials -- Duracolor Etchings
Expert Design & Superior Workmanship
Visit us at www.tristatememorialcompany.com

MASTERMIND DESIGNZ
Photography & Graphic Design
Corporate Identity
Signage • Custom Vinyl
Glass Windows • Car Windows
Car Doors • Boat Decals
info@MastermindDesignz.com

SUNDAY BINGO
Paper Package Deal—November 11
All Veterans with military ID will receive a FREE $15 Pack
Regular Games Pay $50.00
60 Players - Games Pay $60
70 Players - Games Pay $70
80 Players - Games Pay $80
Open to the Public
Smoke Free
Doors open 11 a.m., Early Bird 12:55 p.m., Regular Games 1:00
This Week's Jackpots
Bonanza Bingo (56 Nos.) $1,167.00
Progressive Game (53 Nos.) $599.00
Mystery Number $153.00 + game
55 Number Game $500.00
Remember, the more who play, the more we pay!
Next Sunday Bingo: November 18
PLENTY OF SEATS
Refreshments & Good Food Available
Elks Lodge #2481 100 Elk St., Oakland, MD
For more information call 301-334-1119
No admission under age 18 - Sponsored by B.P.O.E. #2481
Listen to WKHJ for cancellation

The Oakland MRI & Diagnostics Center introduces the newest addition for insurance participation:
Cigna-Medsolutions


We offer MRIs, MRAs, Digital Mammography and Bone Mineral Density Exams, Monday – Friday, 7 a.m. – 5 p.m.




Oakland MRI & Diagnostics Center, LLC
We give the personal touch
ACR Certified
301-533-4674 or 1-866-533-0674
259 N. 4th. St., Oakland, MD 21550

DUTCH'S at SilverTree
Beautiful Lakefront Dining • Open for Lunch & Dinner
Thanksgiving Buffet
11:30 a.m. – 7:30 p.m.
Carved Roast Beef
Roasted Turkey
Baked Ham
Steamed Shrimp
Fried Shrimp
Dressing • Mashed Potatoes & Gravy • Sweet Potatoes
Sauerkraut • Vegetables • Garden Salad • Fruit Salad • Desserts
$29.95 per person • $15.95 ages 6–12 • $3.00 ages 5 and under
Let us do the work for you...
Thanksgiving To Go
4-person minimum • 48 hours advance notice
Sunday Brunch Buffet
10 AM to 2 PM Every Sunday
$19.95 per person, Kids 6–12 $12.95, 5 & under $3.00 plate charge
Lunch Specials $12.00
Monday – Friday, 11:30 a.m. – 3:00 p.m.
Pick-up Orders Available
Think of us for your holiday party
Private rooms available for 10-80 guests
301-387-0525
Like us on facebook.
Reservations Recommended • www.DutchsAtSilverTree.com
567 Glendale Road, Deep Creek Lake, MD
Mon.-Thurs., 11:30am-9:30pm; Fri. & Sat., 11:30am-10:00pm; Sunday 10am-9:30pm

West Virginia

News from Preston, Tucker, Grant and Mineral Counties.

AURORA/EGLON

STORM DAMAGE

Aurora and Eglon and their surrounding communities in Preston County have all suffered about the same amount of damage from the storm this past week. Some have more trees down than others, some have lost buildings, and some scarcely have been touched by the event, but everyone experienced the phone. It lay heavily on the roofs, bushes, shrubs, and trees, with shoveling becoming a huge task because the snow was so heavy.

No electricity and no phone much of the time were no help in collecting this week's news. Some scheduled surgeries were postponed and others went ahead. Some could get out to work, but many could not even get out of town.

There has been a soup kitchen set up at the Aurora fire hall, where all voting was done. The American Red Cross has also been distributing food to those who live along Rt. 50 in need of it. Residents are reminded to be prepared when such a storm is predicted, as many were not prepared for what we received during this storm. Some of the suggested supplies that should be onhand are flashlights, extra batteries, candles, bottled water, quick-fix foods (nonperishables), and alternative methods of heating (kerosene, propane, etc.).

BUCKWHEAT CAKE DINNERS

A buckwheat cake dinner will be offered by the Mtn. Lions Club at Maple Spring Church of the Brethren on Saturday, Nov. 17, from 11 a.m. to 7 p.m. Donations asked are $8 for adults and $4 for children school-age to 12. Preschoolers eat for free. Bulk sausage will also be available for $2.75/lb. To place an order for sausage, persons should contact JoAnn Helton at 304-735-5832 or Mary Stemple at 304-735-5483.

SHOOTING MATCH

A shooting match will be held beginning at 1 p.m. on Sunday, Nov. 18, by the Mt. Grove Volunteer Fire Department. The cost is $2/shot, and only the use of 12-, 16-, and 20-gauge shotguns is permitted. Shells will be furnished by the VFD. Concessions will be available, and prizes will be awarded to the winners of each match. The fire hall is located 8 miles south of Red House and four miles north of Thomas.

THANKSGIVING DINNER

The annual Gortner Union community Thanksgiving dinner is set for Tuesday, Nov. 20, at 6:30 p.m. at the Pleasant Valley Community Center. Those attending are asked to bring a covered dish to share. A music program will follow the meal.

CLASS REUNIONS

The Aurora High School class of 1964 celebrated its 48th graduation anniversary on Oct. 12 with a luncheon offered by the women of the Stemple Ridge Church at the pavilion. Special guests were former teachers Martha Bolyard and Virginia Martin. Those in attendance were Carolyn (Evans) Baumgardner and Robert Sypolt, Kingwood; Doris (Parks) Crawford, Burke, Va.; Donnie and Barbara (Slaubaugh) Evans, Parsons; Eugene and Frances Evans, Horse Shoe Run; Jack and Carol (Martin) Everly, Kingwood; Robert and Venus Fint, Old Fields; Robert and Bonnie Harsh, Aurora; Retha (Moats) Johnson, Horse Shoe Run; Lynn Stemple Lechner and John Davis, Davis; Shirley (Beckman) Lipscomb and Guy, Eglon; Frank and Judy (Fike) Riley, Luray, Va.; Roger Rodeheaver, Oakland, Md.; David Shahan, Horse Shoe Run; Gary and Linda Stemple, Aurora; Jim and Sylvia (Funk) Sypolt, Terra Alta; Doyne and Bonnie Teets, Winchester, Va.; Leland Teets, Eglon; and Woody and Barbara (Rinehart) Williams, Aurora.

The AHS class of 1955 met on Sept. 29 for its 57th reunion at the Stemple Ridge Church pavilion. The meal was provided by the women of the church. Class sponsors were Virginia Martin and Martha Bolyard. Those in attendance were Betty Wotring Bailey and Ken, Casa Grande, Ariz.; Nancy (Stemple) Wotring and brother Steve, Greeley, Colo.; Mary Lou Morris and Jim Chapley, Pasadena, Md.; Mary Lipscomb Wieman and Len, Baltimore, Md.; Eugene Fike and Ruth, Zanesville, Ohio; Mary Jane Roth Gnegy and Dale, Oakland; Doug Webster Jr., Terra Alta; and Ernie Sisler and Shelba, Keith and Dee Douglas, and Alice Knepp and daughter Doris, all of Aurora. The group began with reminiscing at 4 p.m. until the 5:30 meal was served. The next reunion will be held on Saturday, Aug. 1, 2015, same time, same place, for the 60th anniversary.

PERSONAL

Weekend visitors with Tom and Linda Lewis in Eglon were their daughter and family, Emily, Chuck, Noah, and Carter Young, Martinsburg.

Donna Moats, Aurora, has been hospitalized and is now recovering from surgery and infection.



TAKING A MAJOR HIT in last week's snowstorm was much of Preston County. The photo above is of the road into the Alpine Lake residential development near Terra Alta, where there were still major power outages as of this morning. The photo below appears to be simply a shot into a wooded area, but in fact, it is of the Brandonville Pike, completely blocked not only by snow, but scores of trees that fell under its weight. Photos by William Wotring.



Annual Mt. Storm Veterans Dinner Is Rescheduled

The annual Veterans Day Bean Dinner held by the Mt. Storm United Methodist Church has been rescheduled for Friday, Nov. 16, from 4 to 7 p.m.

The dinner is held at the church and is free to the public. For more information, persons may call 304-693-7074.

Terra Alta Groups To Host Veterans Day Meals, Salute

Terra Alta Betterment Inc. and Terra Alta Volunteer Fire Department Auxiliary will host a Veterans Day breakfast at 8:30 a.m. and a dinner at 5:30 p.m. on Sunday, Nov. 11, at the VFW hall, located at 302 East Washington Avenue.

The meals are free for area veterans. All others will be asked to give a donation for the Terra Alta History House. Also located along Washington Avenue, the History House will be open on Sunday, Nov. 11, from noon to 5 p.m.

War artifacts and other items will be on display during the meals at the VFW.

In addition, the VFW Color Guard will hold a flag-raising ceremony and 21-gun salute at Veterans Garden on Veterans Day at 10 a.m., weather permitting.

Annual Shooting Match Slated By Farmers' Wildlife

The Farmers' Wildlife Club, Horse Shoe Run, W.Va., will hold its annual shooting match on Saturday, Nov. 17, beginning at noon.

Shells will be provided, and only 12-, 16-, and 20-gauge shotguns will be permitted. Slab bacon will be awarded as prizes, and food will be sold by the St. John's Lutheran Church Adult Fellowship.

The park is located along Rt. 24, 1.4 miles north of Rt. 219.

Visit *The Republican* Website at www.therepublicannews.com



Cornish Manor Restaurant wishes to extend
a fond farewell to our friends at Will O' The Wisp.

Martin Heise and his wonderful staff will be missed by all.
You created a tradition of excellence for
all of Garrett County to enjoy.
Your legacy will be fondly remembered for generations.

Best wishes to all those associated with Will O' The Wisp.

From Emily and
the staff of Cornish Manor Restaurant



RIGIDPLY RAFTERS INC.
www.rigidply.com
1283 Joni Miller Rd.
Oakland, MD. 21550
Phone: 301-334-3977 Fax: 301-334-9289

Thank you for fighting for our freedom!
May God bless you everyday!
ELAINE'S
"Auto Detailing"
Rt 219 South 6 miles from Oakland
1865 Silver Knob Rd · 301.501.3666

Shaffer
Oakland, Ford Maryland
301-334-2121 • 1-877-334-8501
www.ShafferFordOakland.com

Join us this Veterans Day as we honor the men and women of the U.S. Military. Their courage, hard work and sacrifice are the backbone of our nation, protecting freedom, liberty, justice and all we hold dear. Thank you veterans.
Rob Michael, CLU
State Farm Insurance
301-334-3774
Oakland, MD 21550
rob.michael.bvq1@statefarm.com
STATE FARM INSURANCE

WEPCO FEDERAL CREDIT UNION
www.wepcofcu.com
Federally Insured by the NCUA
Bloomington, MD
204 N. Branch Ave.
301-359-3081
Oakland, MD
12826 Garrett Hwy.
& 130 N. 4th St.
301-334-1431
Keyser, WV
Rt. 220 South
304-788-5305
LaVale, MD
12511 Winchester Rd.
301-729-0146

With Gratitude to our Veterans
Garrett Surgical Group, P.A.
301-334-8282
1-888-476-8432
Charles A. Walch, M.D., F.A.C.S.
Marjorie S. Fridkin, M.D., F.A.C.S.
Stephen P. Bayuk, D.O.

PATRIOT
CHRYSLER DODGE RAM Jeep
www.patriotmotors.us
301-334-2137 • 866-696-6727
2499 Maryland Highway • Oakland, MD 21550

GARRETT COLLEGE
A SERVICEMEMBERS OPPORTUNITY COLLEGE
AS A SERVICEMEMBERS OPPORTUNITY COLLEGE (SOC):
- We help the active duty or veteran student develop the best academic plan to reach his or her chosen educational goal.
- Our staff evaluates servicemembers' prior learning and applies credits to their selected educational plan.
- Our veterans' affairs staff assists students with processing their Post-9/11 GI Bill and Tuition Assistance dollars.
- We provide opportunity for membership to the Student Veterans of America Club.
- We offer an on-campus student veteran's meeting and study lounge.
FOR MORE INFORMATION, CONTACT THE GARRETT COLLEGE OFFICE OF VETERANS AFFAIRS AT 301.387.3057
WWW.GARRETTCOLLEGE.EDU
MCHENRY, MARYLAND 301.387.3000

Lou DiCarlo
"The Stained Glass Man"
214 I St., Mtn. Lake Park, Maryland
301-334-8222

COOPERTIRES
GLOTFELTY ENTERPRISES
301-334-3911
14161 Garrett Highway, Oakland, MD

Sincell Publishing Co., Inc.
The Republican
Oakland Office • 301-334-3963 advertising@therepublicannews.com
Grantsville Office • 301-895-5827 grantsville@therepublicannews.com

SOUTHERN AUTO SUPPLY
Mtn. Lake Park, MD
CARQUEST
OPEN 7 DAYS A WEEK!
Monday - Friday, 7:30 - 6; Saturday, 7:30-5; Sun., 9-4
301-334-1200

Throughout history, at home and overseas, they've put their love for their country above all else. On Veterans Day, we proudly honor these brave men and women for their courage, commitment and patriotism.
To all the men and women of the U.S. Armed Forces who have sacrificed so much, we thank you from the bottom of our hearts.

In honor of our military and veterans who fought to create and defend the United States of America
TEAM ONE
Oakland, Maryland
Chevrolet Chevy Runs Deep
GMC We Are Professional Grade
BUICK THE NEW CLASS OF WORLD CLASS
www.teamoneauto.com • 800-458-6695
12899 Garrett Highway, Oakland, MD • 301-334-9494

Join with us in honoring & thanking all those who have served or are serving in the United States Armed Forces.
GOPT
GARRETT ORTHOPEDIC PHYSICAL THERAPY & REHABILITATION
Mike Voelkel, PT, LLCC
Tarry Butner, PT, Cert MDT
Carol Voelkel, PT
Sonya Hinebaugh, PTA, CPI
Over 85 Years of Clinical Experience
• 13141 Garrett Hwy • Oakland, MD 21550 •
Phone: 301-334-5220 • Fax: 301-334-6277 • www.garrettgopt.com

WE SALUTE YOU!
Newman Funeral Homes, PA.
301-895-5188 • 301-533-1960 • 800-427-5622
179 Miller St., Grantsville, MD
26722 Garrett Hwy., Accident, MD
943 Second Ave., Friendsville, MD
203 South Second St., Oakland, MD

Nationwide On Your Side
David W. Hansford, LUTCF
Agent
Hansford Insurance Agency
Nationwide Insurance and Financial
Hansford Insurance Agency
3 Locations to Serve You
1202 State Ave., Terra Alta, WV • 304-789-2491
513 East Oak St., Oakland, MD • 301-334-3999
101 Chestnut St., Parsons, WV • 304-478-3641
Securities offered through Nationwide Securities, LLC., member FINRA, SIPC, DBA Nationwide Advisory Services, LLC in AR, FL, IL, NY, TX, and WY. Representative of Nationwide Life Insurance Company, affiliated companies, and other companies. Products underwritten by Nationwide Mutual Insurance Company and Affiliated Companies. Life insurance issued by Nationwide Life Insurance Company.

Nu Finish COLLISION CENTER
301-334-4727
1470 Maryland Highway, Mt. Lake Park (Next to Southern Auto Supply)
Steve Davis, Owner

SUCCESS FLOOR COVERING
301-334-2203
www.successfloorcovering.com
Carpet, Vinyl, Ceramic, Wood Floors & Laminates
IN STOCK Indoor & Outdoor Grass
Quality Materials
Professional Installation
We're located across from the Oakland Train Station.
Open: Mon. - Fri., 9 to 5; Sat., 9 to 12:00

Free Delivery Fridays
No Delivery Charge for Floral Orders Delivered on Fridays in November!
Call Today 301-334-3855
Green Acres Garden Center and The Flower Basket
12619 Garrett Highway, Oakland

buy four tires and get up to $100 back
FALKEN UNIROYAL Hankook BFGoodrich MICHELIN HERCULES TIRES
BUTLER Tire Center
(across from Northern High School)
Hours: Mon. - Fri., 9-6; Sat., 9 - 3
301-746-8227

FSA Encourages Farmers To Take Part In Election

Farm Service Agency (FSA) administrator Juan M. Garcia announced this week that the 2012 FSA county committee elections began on Monday, Nov. 5, with the mailing of ballots to eligible voters. The deadline to return the ballots to local FSA offices is Dec. 3.

"The role and input of our county committee members is more vital than ever," said Garcia. "New county committee members provide input and make important decisions on the local administration of disaster and conservation programs. With better participation in recent years, we also have seen promising increases in the number of women and minority candidates."

Eligible voters who do not receive ballots in the coming week can obtain ballots from their local USDA Service Center. Dec. 3 is the last day for voters to submit ballots in person to local USDA Service Centers. Ballots returned by mail must also be postmarked no later than Dec. 3. Newly elected committee members and their alternates will take office Jan. 1, 2013.

To be an eligible voter, farmers and ranchers must participate or cooperate in an FSA program. A person who is not of legal voting age but supervises and conducts the farming operations of an entire farm also may be eligible to vote. Agricultural producers in each county submitted candidate nominations during the nomination period, which ended Aug. 1.

While FSA county committees do not approve or deny farm operating loans, they make decisions on disaster and conservation programs, emergency programs, commodity price support loan programs, and other agricultural issues. Members serve three-year terms. Nationwide, there are about 7,700 farmers and ranchers serving on FSA county committees. Committees consist of three to 11 members who are elected by eligible producers.

More information on county committees, such as the new 2012 fact sheet and brochures, can be found on the FSA web site at www.fsa.usda.gov/elections. Persons may also call the Garrett County office at 301-334-6954.

Farming On The Mountaintop

Preston County

Farm Service Agency Reports

Eric M. McCartney, County Executive Director
Preston County FSA Office
157 Plaza CT., Suite 13, Kingwood, WV 26537-1793
304-329-1923

FARMERS AND RANCHERS URGED TO RECORD LOSSES FROM HURRICANE SANDY

Farm Service Agency (FSA) administrator Juan M. Garcia this week urged farmers and ranchers affected by Hurricane Sandy to keep thorough records of all losses, including livestock death losses, as well as expenses for such things as feed purchases and extraordinary costs because of lost supplies and or increased transportation costs.

FSA recommends that owners and producers record all pertinent information of natural disaster consequences, including:

- Documentation of the number and kind of livestock that have died, supplemented if possible by photographs or video records of ownership and losses;
- Dates of death supported by birth recordings or purchase receipts;
- Costs of transporting livestock to safer grounds or to move animals to new pastures;
- Feed purchases if supplies or grazing pastures are destroyed;
- Crop records, including seed and fertilizer purchases, planting and production records;
- Pictures of on-farm storage facilities that were destroyed by wind or flood waters; and
- Evidence of damaged farmland.

Producers with damaged farmland should contact their local FSA office. The Emergency Conservation Program (ECP) may be able to assist producers who need to repair farmland or remove debris because of Hurricane Sandy. FSA currently has $15.5 million available for producers in counties that received a Major Disaster declaration pursuant to the Robert T. Stafford Disaster Relief and Emergency Assistance Act. Producers located in counties that have not received a Major Disaster declaration should visit their local FSA office for information on ECP if funding becomes available in the future.

Producers with private forest land that was damaged should also visit their local FSA office for information on the Emergency Forest Restoration Program (EFRP). EFRP provides assistance to landowners of private forest land to help carry out emergency measures to restore land damaged by a natural disaster. Currently no funding is available; however, producers should visit their local FSA office for information if funding becomes available.

USDA's Risk Management Agency reminds producers faced with questions on prevented planting, replanting, or crop losses to contact their crop insurance agent for more information. Producers who need emergency credit due may receive assistance through the Emergency Loan Program if they need assistance recovering from production and physical losses from natural disasters. Producers are eligible for these loans as soon as their county is declared a Presidential or Secretarial disaster county.

Vilsack also reminds producers that the department's authority to operate the five disaster assistance programs authorized by the 2008 Farm Bill expired on Sept. 30, 2011. This includes SURE; the Livestock Indemnity Program (LIP); the Emergency Assistance for Livestock, Honey Bees, and Farm-Raised Fish Program (ELAP); the Livestock Forage Disaster Program (LFP); and the Tree Assistance Program (TAP). Production losses from disasters occurring after Sept. 30, 2011, are not eligible for disaster program coverage.

To deliver assistance to those who need it most, Secretary Vilsack effectively reduced the interest rate for Emergency Loans in July 2012, while streamlining the Secretarial disaster designations process, resulting in a 40 percent reduction in processing time for most counties affected by disasters. Among other administrative actions, USDA has also worked with crop insurance companies to provide more flexibility to farmers.

USDA will continue working with state and local officials, as well as federal partners, to make sure people have the necessary resources to recover from this challenge.

Crops insured by federal crop insurance or by the Noninsured Disaster Assistance Program (NAP) are covered when floodwaters have rendered them valueless. USDA encourages all farmers and ranchers to contact their crop insurance companies and local USDA Farm Service Agency service centers, as applicable, to report damages to crops or livestock loss. More information about federal crop insurance may be found at www.rma.usda.gov. Additional resources to help farmers and ranchers deal with flooding and other damage may be found at www.usda.gov/disaster.

In Memory of
Arlie R. Rounds Sr.
Nov. 7, 1926 – July 21, 2011

There is no night without a dawning,
no winter without a spring
And beyond death's dark horizon,
our hearts will once more sing.
For those who leave us for a while
have only gone away
Out of a restless, careworn world
into a brighter day
Where there will be no partings
and time is not counted by years,
Where there are no trials or troubles,
no worries, no cares, and no tears.
(Helen Steiner Rice)

Waiting for that day,
when I too will be whisked away,
Diana

GARRETT COUNTY
UNIVERSITY OF MARYLAND EXTENSION
Solutions in your community

FARM-O-GRAM

Prices as of Nov. 2:
Western Maryland Cash Grain & Hay Prices

Cash Grain Prices: #2 Yellow Shelled Corn, $7.13/bu.; Yellow Soybeans, $14.63/bu.; Red Winter Wheat, $8.69/bu.; Barley, $5/bu.

Hay & Straw Prices – New Holland, Pa.: Alfalfa, $160-420/ton; Mixed Hay, $135-450/ton; Timothy, $165-255/ton; Grass, $135-350/ton; Straw, $160-260/ton.

Westminster: Alfalfa, $5-5.65/bale; Timothy, $3.20-5.60/bale; Timothy Mix, $1.60-5.50/bale; Grass Mix, $1.25-5.40/bale; Straw, $2.10-3.20/bale.

Winchester, Va. – Stocker-Feeder Cattle ($/100 wt.):

Steers: (300-400 lbs.) $166-183; (400-500 lbs.), $147-160; (500-600 lbs.), $141-156.50; (600-700 lbs.), $119-140.50; (700-800 lbs.), $122-129.50. Heifers: (300-400 lbs.), $128-145; (400-500 lbs.), $110-137.75; (500-600 lbs.), $116-132.25; (600-700 lbs.), $119.50-127.50; (700-800 lbs.), $109-120.

Slaughter Cattle – Westminster:

Slaughter Cows: Breakers, $76.50-80; Boners, $69-74; Thin/Slow, $68.50 & down.

University of Maryland Extension (UME) provides educational programs and problem-solving assistance related to agriculture, natural resources, nutrition, finance, 4-H, and youth development. In addition to calling the number noted above, persons may also go to the web site at www.garrett.umd.edu.

University of Maryland Extension programs are open to all citizens without regard to race, color, gender, disability, religion, age, sexual orientation, marital or parental status, or national origin.

GRANTSVILLE STOCKYARDS

Market prices for Saturday, Oct. 27.

Stock Steers and Bulls (200 to 500 lbs.), $120-165; Stock Heifers (200 to 500 lbs.), $100-135.

Slaughter Steers, good to choice, up to $110; medium to good, $55-98.50. Holstein Steers, good, $75-86; light, up to $95.

Slaughter Heifers, good to choice, up to $100; medium to good, $55-89. Bulls, heavy, $70-96.50; light, $65-104.50. Cows, utility, $70-76; canners, $52-64; culls, $50 and down. Bob Calves, $30 and down.

Holstein Bull Calves, return to farm (90 to 120 lbs.), up to $75. Holstein Heifer Calves, return to farm, up to $60. Beef Cross Calves, up to $100.

Hogs, top quality, up to $80; heavy, up to $78; light, $50-74. Feeder Pigs, by head, up to $50. Sows, up to $48. Male Hogs, $11-31.

Lambs, 70 to 85 lbs., up to $147.50; 85 to 125 lbs., up to $125; 30 to 60 lbs., up to $140. Sheep, up to $80.

Goats (by head), large, $100-160; medium, $50-90; small, $10-40; kids, $5-40.

Hay, second-cutting grass, up to $2.25.

FRIEND'S STOCKYARD INC.

Market prices for Monday, Oct. 29.

Stock Steers and Bulls (200 to 500 lbs.), up to $160; (500 to 850 lbs.), $85-111. Stock Heifers, $80-120.

Slaughter Steers, good to choice, $110-122.50; medium to good, $100-111; heavy choice over 1,450 lbs., $100-114. Holstein Steers, good to choice, $75-95; light, $75-90. Slaughter Heifers, good to choice, $105-120; medium to good, $85-103.

Bulls, heavy, $81-92; light, $68-85. Cows, utility, $75-79; commercial to good, $60-77; culls, $60 and down. Veals, good to choice, $75-135; medium to good, $45-74. Bob Calves, $60 and down.

Holstein Bull Calves, return to farm (85 to 120 lbs.), up to $105. Holstein Heifer Calves, return to farm (85 to 120 lbs.), up to $120. Beef Cross Calves, return to farm, up to $95.

Hogs, up to $78.50. Sows, $30-52.

Lambs, up to $125.

Goats, by head, $85-120.

Livestock prices are all given per hundredweight.

Garrett County Habitat for Humanity®

Celebrate the Holidays with a beautiful Habitat Wreath

Wreaths will be available for pick up at the Habitat office December 5th

Habitat is offering beautiful 20" – 22" Fraser Fir Wreaths. The wreaths come complete with a red velvet bow and a thank you card featuring some of our Homeowners.

The cost of the wreath is $21 and can be shipped for an additional cost. All profit from the sale of wreaths goes directly to our home building program. Habitat's primary mission is to build decent, affordable homes for those in need.

All orders must be placed by November 16th.

You can order by mail, email, phone or fax.

Habitat@garrettcac.org
Phone: 301-533-0600
Fax: 301-533-0800
PO Box 363, Oakland, MD 21550

Enjoy the Fun and Beauty of the Season!

Festival of Trees

2012

Friday & Saturday, Nov. 23 & 24
at the Fairgrounds Exhibit Hall, McHenry

Breakfast with Santa
Friday & Saturday
9 am & 10 am seating *with special ticket*

Vendors
Friday 10 am–8 pm & Saturday 10 am–5 pm

Mrs. Claus' Kitchen
Friday & Saturday 10 am–8 pm

Silent Auction and Frosty's Funland with Santa's Bakery and Elfenheim Mall
Friday 10 am–8 pm & Saturday 10 am–5 pm

Make Your Own Sundae
Friday & Saturday Noon–4 pm

Robotics Interactive
Friday 11 am–1 pm
Kid Friendly! (near Mrs. Claus' Kitchen)

Jessica's Creations on stage!
Friday 1 pm

Grand Finale Live Auction!
6 pm Saturday
Designer Entries & Specialty Gifts

~ FREE PARKING ~

For more details, coupons and Pay Pal,
see our website: ***fotgc.com***

Proceeds benefit Dove Center, resource center for victims of domestic violence and sexual abuse

The Arts

Blood Wedding To Be Staged At WVU



Blood Wedding, a play by Federico Garcia Lorca, will be presented by the West Virginia University School of Theatre & Dance in the Gladys G. Davis Theatre in the Creative Arts Center. The show will be given on Nov. 15 and 16 at 7:30 p.m., and resuming after Thanksgiving break from Nov. 27 to 30 at 7:30 p.m. with a matinee on Dec. 2 at 2 p.m.

"The play is set in Spain. The only living son of a widow plans to marry the daughter of a neighboring landowner, but the former lover of his intended bride belongs to the family that killed his father and brother. Inspired by a newspaper article detailing a bride being spirited away by her groom's enemy, the play examines the tragic results of repressed desire pitted against honor and tradition," a spokesperson said.

The play is of the expressionistic style, and is being directed by assistant professor Roger Smart, a new member of the WVU School of Theatre & Dance faculty.

The cast members are theater students Brianne Taylor as The Mother, Kyle Walter as Leonardo, McKenna Kirchner as The Bride, and Will Stout as The Bridegroom.

Tickets are $20 for the general public and $15 for students and senior citizens. There is a group rate of $10 per ticket for groups of 10 or more.

Tickets are available at www.ticketmaster.com, the CAC or Mountainlair box offices, or by calling 304-293-7469.

For information, persons may also visit theatre.wvu.edu, call 304-293-2020, or e-mail theatre@mail.wvu.edu.

Writers' Guild To Meet Next Week

The monthly meeting of the Wednesday Writers' Guild will be held on Wednesday, Nov. 14, in the Oakland Town Hall meeting room. The meeting will start at 7 p.m. and last approximately 2 hours.

"Writers are encouraged to attend and bring their writings to share or be critiqued," said a spokesperson. "Please bring six to eight copies of writing that is to be critiqued."

The meeting will be canceled if Garrett County schools are closed that day. For more information, persons may call 301-334-3402.

Ruth Enlow To Host Mystery Writer L. Carr



The Ruth Enlow Library will host mystery writer and publisher Lauren Carr on Monday, Nov. 19, at the Accident, Grantsville, and Oakland branches. The schedule is as follows: Grantsville at noon, Accident at 3 p.m., and Oakland at 6 p.m.

Carr will read from her work, as well as sell and sign books while in Accident and Grantsville. She will give a presentation in Oakland titled "Where Did that Story Come From? Story Ideas." Her mysteries will be available for sale at the book signing following this presentation as well. All events are free and open to the public. Registration is not required, but a courtesy check-in to the library is appreciated at 301-334-3996, ext. 117, or via e-mail at bonnie@relib.net.

"Carr will discuss the surprising stories behind some of the greatest ideas in successful books, the difference between a great story idea and a bad one, and how a writer can take the germ of an idea and turn it into a great book," said a spokesperson.

"Have you ever read a book and wondered, now where did that author come up with that idea, or I wonder what he was smoking when he wrote that," asked Carr. "If you're aspiring to become an author, maybe you have the mistaken impression that great ideas only come to those blessed with an exceptional inspirational life. That is not necessarily the case."

"Carr's *Mac Faraday* mysteries, which are set on Deep Creek Lake, have been receiving praise from fans and reviewers," noted the spokesperson. "Three of her books have made Amazon's best sellers list under the mystery category. According to *Midwest Book Reviews*, *It's Murder, My Son* is "an exciting mystery with plenty of intriguing and enigmatic characters... and not a read that should be missed for mystery fans."

Her latest mystery released on Sept. 1, *Dead on Ice*, has also been reportedly receiving praise from readers and book reviewers who have called it a "page turner full of twists and turns." *Dead on Ice* is the first installment of Carr's new series, *Lovers in Crime*, featuring Hancock County prosecuting attorney Joshua Thornton and Pennsylvania State Police homicide detective Cameron Gates. This mystery has made the top 100 in sales on Amazon under police procedurals.

The book description for *Dead on Ice* reads, "Spunky Cameron Gates is tasked with solving the murder of Cherry Pickens, a legendary star of pornographic films, whose body turns up in an abandoned freezer. The case has a personal connection to her lover, Joshua Thornton, because the freezer was located in his cousin's basement. It doesn't take long for their investigation to reveal that the risqué star's roots were buried in their rural Ohio Valley community, something that Cherry had kept off her show business bio. She should have kept her hometown off her road map, too–because when this starlet came running home from the mob, it proved to be a fatal homecoming."

In addition to writing her mysteries, Carr owns Acorn Book Services, a local publishing company that will publish over six books this year and offers affordable services for authors who want to publish their own books.

More information about the author and her work is available on her web site at www.mysterylady.net. More information about Acorn Book Services is available at www.acornbookservices.com.

For a listing of programs and services at the Ruth Enlow Library, persons may visit www.relib.net. The library also has a Facebook page at www.facebook.com/RuthEnlowLibrary.

Wind Symphony At WVU To Give Concert Nov. 13

The WVU Wind Symphony, a select group of wind and percussion performers at the university, will present a concert on Tuesday, Nov. 13. It will feature two selections in honor of Veterans Day.

The performance will begin at 7:30 p.m. in the Lyell B. Clay Concert Theatre of the Creative Arts Center. It will be conducted by John Hendricks III, Christopher J. Nichter, and graduate student Johnny Leonard III.

"The Wind Symphony performs at a near-professional level presenting at least four concerts each year comprised of the finest classical and contemporary wind literature," a spokesperson said.

The program will include Toccata and Fugue in D minor by Johann Sebastian Bach, *Eternal Father, Strong to Save* by Claude T. Smith, which was written for and dedicated to the United States Navy Band; and Symphony for Band (West Point Symphony) by Morton Gould. This piece was composed for the celebration marking 150 years of progress at the United States Military Academy at West Point.

Pieces by Debussy, Stephen Melillo, and WVU music composition student Adam S. Plantz.

For concert tickets and information, persons may call the WVU box office at 304-293-7469.

"Live At Falbo" To Feature WVU Jazz Ensembles

Seven different West Virginia University small jazz ensembles from the School of Music will perform Live at Falbo, a jazz concert, at the Creative Arts Center on Sunday, Nov. 11. The concert begins at 3:15 p.m. in the Antoinette Falbo Theatre and is free and open to the public.

It will be directed by music professor Paul Scea, who is director of jazz studies at WVU, as well as students Wesley Hager, Jeremy Carter, and Greg Thurman.

The small jazz ensembles include a Brazilian jazz group and a Latin jazz band. They will perform mostly standards, including works by Thelonius Monk, Charlie Parker, Dizzy Gillespie, Rafael Hernandez, and Steve Coleman among others.

For more information, persons may contact the College of Creative Arts at 304-293-4359.

Subscribe to *The Republican*

Arts at a Glance

www.garrettarts.com

THURSDAY, Nov. 8

• **Frostburg State University Percussion Ensemble** in the Performing Arts Center's Pealer Recital Hall, 8 p.m. Presented by the FSU Dept. of Music. Free admission. Information: 301-687-4109.

SATURDAY, Nov. 10

• **"It's In the Bag" Benefit Concert**, featuring Aurora Celtic and the Sugarfoot Stompers at St. Matthew's Episcopal Church, 126 East Liberty Street, Oakland. Doors open at 6:30 p.m., and concert will begin at 7 p.m. Tickets are $10 at the door. All proceeds will benefit the It's In the Bag program, which provides food for local children in need.

• **Northern High School Arts Bingo Fundraiser**. A bingo night will be held to benefit the NHS art students. Prizes will include a variety of home decor, home furnishings, and kitchen accessories. Refreshments will be available. Doors open at 4 p.m.; games start at 5 p.m. Tickets are $20 in advance or $25 at the door and can be purchased from NHS art students or at the school office. Information: 240-321-5650.

• **Page-to-Stage**. An evening of readings by local authors hosted by the Garrett County Arts Council at Our Town Theatre, Oakland. Doors will open at 6 p.m. for meet-and-greet with the writers, and readings will be from 7 to 9 p.m. Some of the authors are currently featured in the 2012 *Ginseng* literary journal. Light refreshments will be available and beverages will be for sale with proceeds benefiting Our Town Theatre. Seating is limited, therefore reservations are required and can be made by calling the arts council at 301-334-6580.

• **John Hammond Concert**, Windsor Hall, Cumberland Town Center, 8 p.m. The Live at Starscape Club series presents this first artist of the 2012-2013 season. Hammond is a Grammy Award winner and 2011 inductee into the Blues Hall of Fame. Tickets or more information: 301-687-3137 or ces.frostburg.edu.

SUNDAY, Nov. 11

• **Live at Falbo**, a jazz concert, at the WVU Creative Arts Center, Morgantown, W.Va., in the Antoinette Falbo Theatre, 3:15 p.m. Seven different West Virginia University small jazz ensembles from the School of Music will present classic jazz pieces. The show is free and open to the public.

MONDAY, Nov. 12

• **WVU Wind Symphony Concert**, featuring pieces in honor of Veterans Day, in the Lyell B. Clay Concert Theatre of the Creative Arts Center, Morgantown, W.Va., 7:30 p.m. See story. For concert tickets and information, persons may call the WVU box office at 304-293-7469.

THURSDAY, Nov. 15

• **Offenbach's *The Wedding* by Lantern-Light**, presented by Frostburg State University's Opera Theatre in the Performing Arts Center's Pealer Recital Hall, 8 p.m. Free admission. For updates and more information, persons should call 301-687-4109.

• ***Blood Wedding***, a play by Federico Garcia Lorca, will be presented by the West Virginia University School of Theatre & Dance in the Gladys G. Davis Theatre in the Creative Arts Center. The show will be given on Nov. 15 and 16 at 7:30 p.m., and resuming after Thanksgiving break from Nov. 27 to 30 at 7:30 p.m., with a matinee on Dec. 2 at 2 p.m.

FRIDAY, Nov. 16

• **Offenbach's *The Wedding* by Lantern-Light**, presented by Frostburg State University's Opera Theatre in the Performing Arts Center's Pealer Recital Hall, 8 p.m. Free admission. For updates and more information, persons should call 301-687-4109.

• ***Blood Wedding***, a play by Federico Garcia Lorca, will be presented by the West Virginia University School of Theatre & Dance in the Gladys G. Davis Theatre in the Creative Arts Center. See more dates and information above, and in a story on today's arts page.

EXHIBITS

Through Nov. 16: **Illumination: The Transition from Light to Dark**, oil paintings by Fred Peacock, on exhibit in a Backroom Gallery show. Flowing rivers and beaches, plus a study of apples, peaches, lemons, and onions are showcased in this exhibit by the local artist. Information: 301-334-6580.

Serving the Garrett County Arts Community Since 1976

Garrett County Arts Council

206 E. Alder St., Oakland, MD 21550 Garrett Arts 301-334-6580

GARRETT CINEMAS
(301) 387-2500
Visit Us Online at www.garrett8cinema.com
FRIDAY, NOVEMBER 9th - THURSDAY, NOVEMBER 15th

SKYFALL
Daniel Craig and Judi Dench
PG-13
FRI 3:30, 6:25, 9:20
SAT-SUN 12:30, 3:30, 6:25, 9:20
MON-THURS 6:30

HOTEL TRANSYLVANIA
2D DIGITAL
PG
FRI 4:20
SAT-SUN 11:30, 4:20
MON-THURS 5:20

THE MASTER
R
FRI 6:30, 9:15
SAT-SUN 1:30, 6:30, 9:15
MON-THURS 7:30

THE PERKS OF BEING A WALLFLOWER
Emma Watson and Logan Lerman
PG-13
FRI 4:45, 7:00, 9:30
SAT-SUN 12:00, 2:20, 4:45, 7:00, 9:30
MON-THURS 5:30, 8:00

WRECK-IT RALPH
John C. Reilly and Jack McBrayer
PG
2D DIGITAL
FRI 4:30, 9:10
SAT-SUN 11:40, 4:30, 9:10
MON-THURS 7:40
3D DIGITAL
FRI 6:50
SAT-SUN 2:00, 6:50
MON-THURS 5:10

ARGO
Ben Affleck and Alan Arkin
R
FRI 4:40, 7:10, 9:40
SAT-SUN 11:30, 2:10, 4:40, 7:10, 9:40
MON-THURS 5:00, 7:45

TAKEN 2
Liam Neeson and Maggie Grace
PG-13
FRI 5:00, 7:05, 9:25
SAT-SUN 12:20, 2:40, 5:00, 7:05, 9:25
MON-THURS 5:40, 7:50

FUN SIZE
PG-13
FRI 7:30
SAT-SUN 12:40, 2:50, 7:30
MON-THURS 5:35

SINISTER
Ethan Hawke and Vincent D'Onofrio
R
FRI 4:50, 7:20, 9:45
SAT-SUN 11:50, 2:30, 4:50, 7:20, 9:45
MON-THURS 5:45, 8:10

PARANORMAL ACTIVITY 4
R
FRI 5:10, 9:35
SAT-SUN 5:10, 9:35
MON-THURS 8:15

THE Floor Store
Sales and Installation
36116 Garrett Highway
Accident, MD 21520
301-895-3955 301-746-7000
Mon – Thur 10 - 5 / Fri 10 - 7 / Sat 10 - 12

the four Seasons
Dining Room at Will O' the Wisp

THANK YOU

We, the kitchen staff, the service lounge, banquet and front desk staff, and throughout the longtime we have been in business, the Heise family, on behalf of

for making our dining room at Will O' the Wisp a place of celebration and happy memories for over 50 years.

It has been an honor and a privilege to serve you for more than three generations.

The Four Seasons Dining Room has **CLOSED FOR PUBLIC DINING** for the present time. We shall miss seeing you at our traditional Thanksgiving Holiday Buffet, which, sad to say, we cannot offer this year.

We welcome **BANQUETS and PARTIES** and will continue to serve you with care and distinction through December 2012. Please call to **BOOK YOUR HOLIDAY PARTY** with us now! 301-387-5503 and ask for Wendy Friend, extension 2221.

Please watch for an announcement of a date in next week's paper for a **FAREWELL PASTA MANIA BUFFET!**

"What Youth deemed crystal, Age finds out was dew" –Robert Browning

The Four Seasons has seen many changes since the 1960s, when Evelyn and Helmuth Heise started it decades before the current chefs were even born. It seems so long ago, yet but yesterday! Please remember us, as we shall remember you... ever fondly and always. –Martin Heise

PHOTOGRAPHY & GRAPHIC DESIGN
MASTERMIND DESIGNZ
info@MastermindDesignz.com

Page-to-Stage
Saturday, November 10
An evening of readings *by local writers*
~Poetry & short stories~
Sponsored by
Garrett Arts
Garrett County Arts Council
Doors open 6 pm
Light Refreshments, Meet the Authors, Book Sales & Signing
Beer & Wine Available for Sale
with proceeds to benefit Our Town Theatre
Readings begin 7 pm
Our Town Theatre
Center Street, Oakland
Free Admission
Seating reservations required by calling 301-334-6580

Don't Miss Our Town Theatre's
Christmas Market at St. Peter's Parish Social Hall
Saturday, December 1
10 am - 4 pm
- Fine Stoneware Pottery
- Hand-made Rugs
- Hand-knit Scarves & Hats
- Photography
- Jewelry
- Hand-made Purses
- Baby Items & Toys
- Wood Crafts
- Handmade Aprons
- Artisanal Cheeses
- Fair Trade Coffees, Teas and Chocolates
- Gortner Folk Art
- Watercolors
- Bird Feeders & Houses
- Hand-made Animals
- Holiday Decorations
- Door Prizes
- Live Music
- Home-made Goodies at the OTT Bake Sale

Our Town Theatre
Maryland State Arts Council
Garrett Arts
Our Town Theatre is funded in part by the Garrett County Arts Council and the Maryland State Arts Council

WINDOW Expressions
Custom Draperies
Blinds
Shades
Bedcoverings and Accessories
Free In-Home Shopping
HunterDouglas
Duette® Honeycomb shades
Silhouette® window shading
Luminette®
Country Woods® Classics™
Decor™
Fabric & Home Furnishings By: Ralph Lauren Martha Stewart • Robert Allen • Duralee Waverly Home Fashions & Fabrics • Carole/Van Roberts
301-689-9009 • 1-800-427-7900
Patty Zimmerman, Consultant
38 Broadway, Frostburg, MD
Mon.-Fri., 10 a.m. - 5 p.m. • Saturday by appointment only

Social

Railey Couple Celebrate 65 Years



Mr. and Mrs. Charles Railey, known as "Bud" and "Jerry," of Bridgeport, W.Va., and Garrett County, celebrated their 65th wedding anniversary last week.

The two were married on Oct. 31, 1947, in Baltimore by Rev. Charles Empie. They have four children and three adopted sons.

"Their long and shared love has greatly benefited their children, grandchildren, and great-grandchildren," a family spokesperson said.

Marriage Permits Recently Issued

Four couples recently applied for their marriage licenses, according to Sondra R. Buckel, clerk of the Garrett County Circuit Court.

Darrel Allen Arnold, 48, and Brenda Lee Groves, 43, both of Oakland.

Richard Bartley Doheny, 55, and Linda Elizabeth Adams, 63, both of Elizabeth, W.Va.

Charles Lee Spiker, 37, and Cassaundra Christine Strawder, 39, both of Mtn. Lake Park.

William Michael Shingler, 32, and Jennifer May Cadwallader, 43, both of Frostburg.

Subscribe to *The Republican*

Modern Woodmen
FRATERNAL FINANCIAL
Touching lives. Securing futures.®
Protect your most important assets – your loved ones. Let's talk.

Rick Bibbee
21636 Kelso Dr.
Hagerstown, MD
301-790-7799
IMP0312

Open House
at Tangles Hair Salon
255 N. Third Street, Oakland, Md.
Saturday, November 17
2:00 - 6:00 p.m.

MICHE PURSES 20% OFF *Most In-stock shells!*
HANDMADE SCARVES *by Dotty*
JEWELRY BY BRASS PANSY DESIGNS
TASTEFULLY SIMPLE *by Kim*
TUPPERWARE *by Jessica*
Door Prizes to be given from each vendor!
??? Call 301-334-1336 or 301-334-1626

Swanton Center To Serve Pancakes, Buckwheat Cakes

An "all-you-can-eat" pancake/buckwheat cake dinner will be served at the Swanton Community Center this Saturday, Nov. 10, with serving beginning at 4 p.m.

The menu will also include sausage, sausage gravy, and beverages.

The cost of the meal is $8 for adults, $4 for children, and free for those under age 5. Proceeds will benefit the center's various charitable projects.

Pull Together

Continued from Page A-1

In the interim and with the assistance of the Department of Social Services (DSS), warming centers and emergency shelters were set up at fire and rescue squad halls and local churches throughout the county. The National Guard, Garrett County Sheriff's Office, Maryland State Police, Health Department, and DSS conducted wellness checks on residents who were snowbound in their homes.

Gov. Martin O'Malley visited the county last Thursday morning, met with local mayors and other officials, and promised to provide assistance.

"My whole state's now Garrett County," O'Malley said about his level of commitment.

According to Sheriff Rob Corley, 80 Maryland National Guardsmen with 40 pieces of equipment, about 200 tree trimmers, and more than 700 power linemen came to Garrett County's aid.

Frantz reported Thursday (Nov. 1) evening that the percentage of those without power had dropped to 59 percent. On Friday, it was 45 percent. On Saturday, it was 38 percent, and on Sunday, it was 27 percent.

SHA deployed additional crews to assist the Garrett County Roads Garage in removing trees and snow along county roads. More than 60 SHA employees brought a convoy of dump trucks, front-end loaders, and crew cab trucks to the county on Wednesday and worked alongside local crews for several days. They removed about 3,000 trees and cleared 250 miles of county roads, according to SHA.

"It's been pretty rough – a lot of people without electricity; we've been trying to do the best we can to get things open," Leo Lavin, a crew member from SHA's Allegany County shop, stated in a press release last week. "We're getting in better shape, but there's still a lot of work to do."

SHA's crews aided residents who were without power for days and in some cases unable to leave their homes because of downed trees and heavy snow. Garrett County Roads Department crews asked SHA forces to work with them until Sunday night to widen roadways for school buses the next day.

"It it gratifying to help people when there has been such a dramatic impact on their safety and well-being," said Anthony Crawford, SHA District 6 engineer, on Friday. "We are really pleased to be making progress and help people be able to get food, shelter, and medical attention."

He added that he appreciated the assistance from SHA crews from across the state, who reached out to western Maryland before and during the hurricane to see if there was anything they could do to help.

"It has really been a team effort by everyone involved, including SHA, Garrett County, and local towns," Crawford said.

Additionally, SHA supplied fuel for generators at the Oakland and Eagle Rock communication towers late last Wednesday. A significant concern had been radio communications because of power issues at the three tower sites in the county.

In addition to falling trees hitting vehicles and homes, reported property damage in the local area included a barn collapse in Cranesville, W.Va., which killed 40 head of cattle, the Grand Central Furniture roof collapse near Mtn. Lake Park, and the loss of about 3,000 Christmas trees at Pinetum Enterprises Inc., Swanton.

Christmas tree growers Marshall and Cindy Stacy said the trees were mostly Douglas fir, which were snapped in half by snow and wind on their 370-acre farm.

"We sell primarily large, 15–30 foot trees, and nearly all of our large 'sold' trees for this holiday have been destroyed by the storm," Cindy said. "So we were forced to cancel 90 percent of our Christmas tree orders and refund customers their money."

Local grocery stores lost thousands of dollars worth of perishable products when their power was lost. Dairy farmers had to dispose of hundreds of pounds of milk when they lost electricity for their cooling and storage equipment.

Garrett County schools were closed all last week. Students in the Southern end of the county returned to their classrooms on Monday, but schools in the northern end were closed because of water and power issues. All schools were closed on Tuesday for the general election. Schools throughout the county were in session on Wednesday.

BOE Seats

Continued from Page A-1

were against the law.

Question 6 – Civil Marriage Protection Act – was narrowly approved. Statewide, 52 percent approved the act, which will allow for same-sex marriages. About 48 percent of voters disapproved. In Garrett County, about 8,600 voted "no," while about 3,160 voted "yes."

Question 7 – Commercial Gaming Expansion – was approved. About 52 percent of voters favored the idea, while 48 percent opposed it. Locally, about 7,000 voted "no," and 5,000 voted "yes."

Not counting absentee, provisional, and military ballots, about 65 percent of eligible Garrett County voters cast ballots on Tuesday or earlier. The percentage of local voters in the 2008 general election was also about 65.

The Garrett County Board of Elections began canvassing absentee ballots at 10 a.m. this morning, Nov. 8. Board members will canvass provisional ballots on Wednesday, Nov. 14. The final absentee canvass will take place on Friday, Nov. 16.

About 2,000 Potomac Edison customers were still without power on election day following the aftermath of last week's storm. The GC Board of Elections had generators and emergency lighting at the ready at 18 of the county's 19 polling sites on Tuesday, just in case power was lost.

Precinct 8-1, Ryan's Glade, voters had to cast their ballots in the Southern High School cafeteria because of the lack of electricity at their usual polling place, the Gorman Church of God.

With the closure of Dennett Road Elementary School, the SHS cafeteria is the new designated voting site for Mtn. Lake Park voters. On election day, Ryan's Glade voters cast their ballots on one side of the room, and Mtn. Lake Park residents voted on the other side.

The elections board headquarters in Mtn. Lake Park was also without power for several days last week. Board members set up shop at the courthouse in Oakland on Friday and worked there throughout election day. Though electricity was restored prior to Tuesday, they did not want to take a chance of moving back to Mtn. Lake Park, just in case power was lost there again.

Board members closely monitored conditions at the polling sites on election day.

About 1,700, or 8.3 percent, of Garrett County's 18,729 eligible voters cast ballots early at the Oakland Community Center. Because of Hurricane Sandy, Gov. Martin O'Malley canceled early voting throughout the state last Monday and Tuesday, but extended polling site hours and added an extra day of voting.

Police Respond To Two-Vehicle Mishap On Rt. 135

Maryland State Police and Garrett County sheriff's deputies responded to a two-vehicle accident last Thursday morning at the intersection of Broadford Road and Rt. 135, Deer Park.

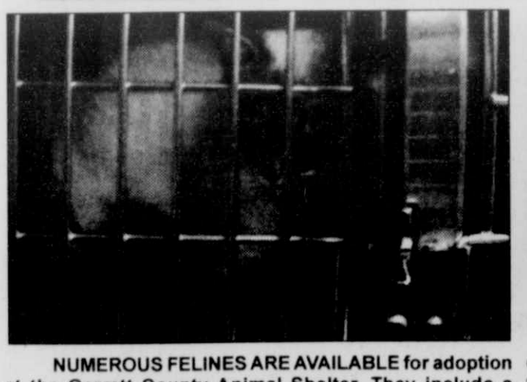
Investigation revealed that a trooper on patrol along Broadford Road had observed a black Mazda traveling south reportedly above the 45 mph limit. While in pursuit of the speeding vehicle, the trooper came upon a collision involving the Mazda and a 2004 Chevy Silverado pickup truck that had been traveling south along Rt. 135. It was learned that Mazda driver Barry Scott Upole, 19, Oakland, had failed to stop at the stop sign at the end of Broadford Road, and was T-boned by the truck, driven by Daniel Aaron Thomas, 23, Oakland.

Thomas refused treatment at the scene, and Upole was transported by Southern Rescue Squad to Garrett County Memorial Hospital for treatment of non-life-threatening injuries. Upole was cited for speeding, negligent and reckless driving, and failure to obey a traffic control device (stop sign). Deer Park Volunteer Fire Department also responded to the 10 a.m. scene.

PHOTOGRAPHY & GRAPHIC DESIGN
DESIGNZ
Info@MastermindDesignz.com

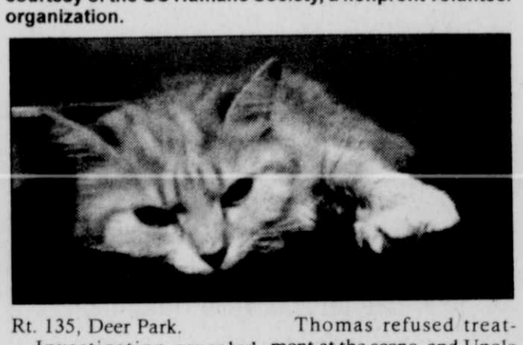
Adorable Adoptables





NUMEROUS FELINES ARE AVAILABLE for adoption at the Garrett County Animal Shelter. They include a friendly male Siamese (above left) who was found along Crellin Mine Road; Boo (above right), a large 9-year-old male muted calico, who was given up by his owners; a young male tabby (below left) with white markings who was brought to the shelter as a stray; and a female orange tabby (below right) who was found near Toothpick Road near Deep Creek Lake. "These and many other kinds of older and younger cats are waiting for a good home," said a Garrett County Humane Society spokesperson. "There is every color and size available; you just need to come in to meet them, fill out an adoption form, and pay the small adoption fee. Then, you must take your new pet to a veterinarian for a health check, vaccinations, and spaying or neutering. Please consider adopting an older cat for an older friend or relative to keep each other company through the long winter months. Felines don't bark or need to be walked like a dog!" For more information, persons may call the shelter at 301-334-3553. Located along Oakland Sang Run Road, the county-operated facility is open Monday through Friday. Photos courtesy of the GC Humane Society, a nonprofit volunteer organization.





Celebrating 43 Years
artbutlerauto.com
Accident, MD

TRUCKS

12 Ford F-150 crew XLT 4x4 17,000 mi.	$29,989
12 Dodge Ram 1500 crew 4x4 17,000 mi.	$24,989
12 Dodge Ram 1500 quad 4x4 19,000 mi.	$24,989
11 Dodge 1500 quad 4x4 27,000 mi.	$22,989
11 Dodge Ram 1500 quad hemi 4x4 36,000 mi.	$24,989
10 Toyota Tacoma ext 4x4 22,000 mi.	$23,989
10 Ford F-150 ext 4x4 31,000 mi.	$26,989
08 Chevy 1500 ext 4x4 45,000 mi.	$21,989
07 Ford F-150 crew XLT 4x4 41,000 mi.	$19,989
06 Ford F-250 ext 50,000 mi.	$19,989
05 Ford Ranger ext 4x4 94,000 mi.	$10,989

CARS

12 Chevy Impala LTZ 26,000 mi.	$18,989
12 Chevy Malibu LT 25,000 mi.	$16,989
11 Ford Focus SES 27,000 mi.	$13,989
11 Ford Fiesta 33,000 mi.	$13,989
11 Ford Focus SE 27,000 mi.	$12,989
11 Chevy Impala 38,000 mi.	$13,989
09 Ford Taurus 54,000 mi.	$12,989
09 Dodge Journey AWD 73,000 mi.	$14,989
09 Dodge Caliber 52,000 mi.	$9,989
08 Ford Fusion AWD 69,000 mi.	$10,989
07 Chevy Cobalt 75,000 mi.	$8,989
06 Dodge Charger RT 46,000 mi.	$17,989

VANS

08 Chrysler Town & Country 79,000 mi.	$10,989
08 Dodge Grand Caravan 31,000 mi.	$11,989
05 Chevy Uplander 70,000 mi.	$7,989

WE HAVE THE BEST SELECTION AROUND... AND IF WE DON'T HAVE WHAT YOU'RE LOOKING FOR...WE'LL FIND IT!

We buy cars! We sell tires!



SUVs

12 Ford Escape XLT 18,000 mi.	$21,989
12 Ford Edge Ltd 24,000 mi.	$28,989
11 Jeep Grand Cherokee 27,000 mi.	$25,989
12 Kia Sorento 17,000 mi.	$24,989
12 Jeep Patriot 16,000 mi.	$18,989
12 Chevy Traverse AWD 26,000 mi.	$25,989
12 Jeep Liberty 26,000 mi.	$19,989
11 Nissan Rogue 31,000 mi.	$17,989
11 Kia Sportage 32,000 mi.	$19,989
11 Mitsubishi Endeavor 30,000 mi.	$18,989
11 Nissan Rogue 17,000 mi.	$19,989
11 Jeep Patriot 18,000 mi.	$16,589
11 Mitsubishi Endeavor 28,000 mi.	$18,989
10 Toyota RAV Sport AWD 20,000 mi.	$20,989
09 Nissan Rogue 42,000 mi.	$15,989
09 Dodge Journey AWD 73,000 mi.	$14,989
08 Hyundai Sante Fe AWD 59,000 mi.	$15,989
05 Chevy Equinox LT AWD 83,000 mi.	$10,989
05 Jeep Liberty 68,000 mi.	$9,989
01 Jeep Cherokee 142,000 mi.	$2,489

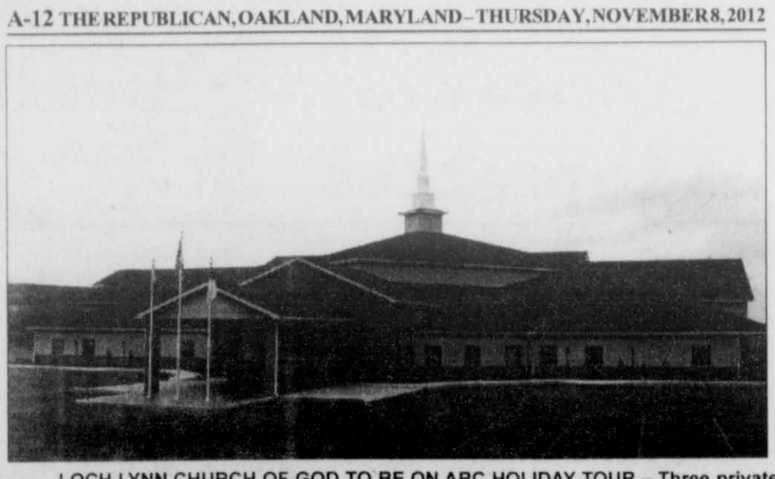
IMPORTS

12 Nissan Sentra 31,000 mi.	$14,989
11 Scion TC 13,000 mi.	$17,989
11 Nissan Sentra 32,000 mi.	$13,989
11 Subaru Outback wagon 10k	$22,888
10 Toyota Corolla LE 42,000 mi.	$13,989
09 Subaru Legacy 52,000 mi.	$13,989

GREAT DEALS ON WINTER TIRES!
Maryland State Inspection Station
301-746-8227 • 301-895-5326 • 888-499-4869
www.artbutlerauto.com
Accident, MD. (Rt. 219 Across From Northern High School) Hours: Mon. - Fri., 9-6; sat., 9-3

Christmas Loans!
Borrow up to $2,000 with one year to repay!
as low as 6.00% APR*


Apply Today!
Now thru December 31, 2012
*APR= Annual Percentage Rate. An example of a closed end loan repayment would be 12 monthly payments of $173.98 at an APR of 8% for 2,000. Terms and conditions may apply. Please contact an office for more information. Credit subject to approval. Offer expires December 31, 2012.
MAIN OFFICE: 204 North Branch Ave. • P.O. Box 157 • Bloomington, MD 21523
301.359.3081 • 800.292.8139 • Fax 301.359.3683
OAKLAND OFFICE: 12826 Garrett Highway • P.O. Box 614 • Oakland, MD 21550
301.334.1431 • 877.334.1431 • Fax 301.334.1544
KEYSER OFFICE: U.S. Route 220 South • P.O. Box 818 • Keyser, WV 26726
304.788.5305 • 866.788.5305 • Fax 304.788.5398
LAVALE OFFICE: 12511 Winchester Road • LaVale, MD 21502
301.729.0146 • 866.729.0146 • Fax 301.729.9415
www.wepcofcu.com
EQUAL HOUSING LENDER
Federally Insured by NCUA



LOCH LYNN CHURCH OF GOD TO BE ON ARC HOLIDAY TOUR – Three private homes, a mansion, and a church will be on this year's American Red Cross Home for the Holidays tours, slated for Dec. 7 and 8. The church is located along Rt. 560 just outside the town of Loch Lynn. See story for details.

LL Church Of God To Be On Red Cross Tours

The American Red Cross "Home for the Holidays" House tours will be held again this year, having been initiated 21 years ago. They will take place on Dec. 7 and 8. Among this year's tour stops will be the Loch Lynn Church of God, located along Gorman Road, just outside Loch Lynn and past the WKHJ radio station.

Pastors Ivan and Cindy Ackerman came to the church in July of 1997, serving under Rev. Robert Fletcher until June of 1998 when they became the pastors. Rev. Robert Fletcher retired in January of 2000 after nearly 33 years of ministry to the Loch Lynn congregation.

Construction of the church began in April 2005, branching out of the former Loch Lynn Church of God, established in 1958, that was located along the railroad tracks in the town. The first service in the new church took place on Feb. 18, 2007.

The square footage of the facility is more than 24,000. There are 11 classrooms, a large nursery and children's area, a fully commercial kitchen, a small fellowship hall, and multi-purpose room. The church has a full youth department where children's church is held every Sunday and Wednesday for those from age 2 to 11.

Tour-takers will enter the foyer area with a balcony, all of which will be fully decorated for the season.

Regular attendance at the church averages from 450 to 500 worshippers.

"Our desire is to be more than just another church," a spokesperson said. "We want to offer an experience with Jesus Christ. The mission of the church is to be an outreach and training center."

The church offers a lay leadership development training program, which is a 6-month discipleship program that gives people hands-on training and daily Bible study. The congregation also offers ministries geared for all ages, from birth to senior citizens. Some of the outreach ministries are the Back to School event, Great Gift Giveaway, Touched by Love, and Share the Warmth.

"Loch Lynn is a missions-minded church, helping to support missionaries and churches at home and abroad," the spokesperson said.

In addition to the church, this year's ARC tours will feature the private homes of Jeffrey and Patricia Creech, Oakland; Jim Tong and Michael Horton, Mtn. Lake Park; and the Cleveland Cottage, owned by John Toston, in Deer Park. The Herrington Mansion, located along Herrington Manor Road, is also on the tour.

There will be raffles at each site, and other special attractions. The times for the tours will be from 4 to 9 p.m. on Dec. 7 and from 10 a.m. to 3 p.m. on Dec. 8.

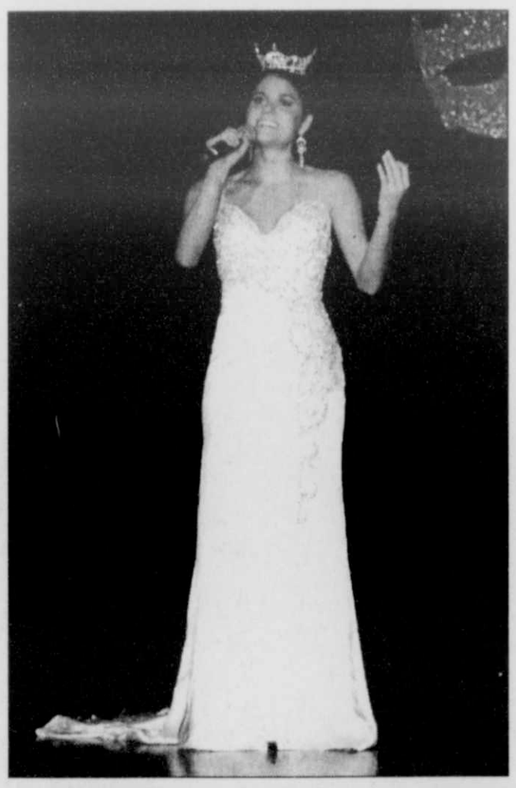
Tickets for the tours will be $10 per person, and are available at several locations, including Gregg's Pharmacy and Jan Florist in Oakland, Arrowhead and Deep Creek Pharmacy in McHenry. All proceeds from the event will benefit the local chapter of the American Red Cross.

Diehl's Ford To Hold Fundraiser For Rotary Club

Diehl's Ford Sales in Grantsville will present "Go Further with Ford Night" next Thursday, Nov. 15, from 4:30 to 8 p.m. – a free fundraising event that will benefit the Grantsville Rotary Club.

Go Further with Ford Night is the finale to Random Acts of Fusion, a transmedia program hosted by Ryan Seacrest that has generated more than 12 million consumer engagements with the Ford Fusion by playing out a story arc through multimedia platforms.

For each person who attends Go Further with Ford Night, Diehl's Ford Sales will donate $10 – up to a total of $500 – to the Grantsville Rotary Club.



MISS MARYLAND PERFORMING AT "BOUNCE BACK" – The Bounce Back Bonanza, originally scheduled last weekend but canceled because of the winter storm, will be held this Sunday, Nov. 11, in the Southern High School gym from 2 to 4 p.m. The public is invited to attend. Miss Maryland Joanna Guy, pictured, will be on hand for photographs and to perform a special tribute to the hundreds of community volunteers who gave of their time and talent to support the Bounce Back project benefiting Cindy's Fund and Children's Miracle Network Hospitals. The program will also feature routines by the Chorevo dance troupe from Cumberland and several groups from Brenda's Body Shop, including Tumbleweeds, Boundless Energy Aero Dance, and the BBS Dance Team. "I am thrilled to celebrate the success of Bounce Back," Guy said, "and to share the excitement of this inspiring project, which has brought healing and hope to people in our community facing serious health challenges." Activities for younger children will include games, "hoppity-hop" balls, and a bounce house. Awards will be presented to the top fundraisers, and all who attend will be eligible to win special prizes and gift cards. The event is free of charge; donations to support the charities will be accepted.

Local Church To Hold Giveaway Friday, Saturday

The 11th annual Great Gift Giveaway, hosted by the Loch Lynn Church of God, will be held next Thursday, Nov. 15, from 9 a.m. to 6 p.m., and Friday, Nov. 16, from 9 a.m. to 3 p.m. This outreach will take place in the fellowship hall of the former church building, located at 121 E. First Avenue in Loch Lynn.

"The Great Gift Giveaway is, blessing for blessing, ours to give and yours to receive," stated a church spokesperson, adding that this outreach ministry is for the purpose of helping individuals and families who are in need of clothing, shoes, toys, and games during this holiday season.

For more information, persons may contact the church office at 301-334-3221.

Northern Rescue 40th Celebration Is Rescheduled

The 40th anniversary celebration dinner for the Northern Garrett Rescue Squad that was scheduled for this Saturday, Nov. 10, has been rescheduled for Saturday, Dec. 8, at the Garrett County Fairgrounds Exhibition Building, McHenry.

The social hour will begin at 5 p.m. Persons who had already sent in RSVPs for the event are asked to call 301-616-7070 to confirm their attendance on Dec. 8.

Visit *The Republican* Website at www.therepublicannews.com

Introducing...
FREE DELIVERY FRIDAYS!
No delivery charge for floral orders delivered on Fridays in November!
Call today!
301-334-3855
Mark your calendar! Our 30th annual Christmas Open House Sunday, Nov. 25
The Flower Basket
at Green Acres Garden Center
12619 Garrett Hwy., Oakland, MD

TOMANETTI'S PIZZERIA
Our Buffalo Chicken pizza, stromboli or sub will WARM YOU UP!
NEW MENU ITEMS*
Fish Sub
Mushroom Swiss Burger Sub
Shrimp & Fries
*Limited Time
WE DELIVER • TAKE OUT • DINE IN
Open Monday-Thursday 4-9 p.m., Friday & Saturday 11 a.m.-10 p.m., Sunday 12-8 p.m.
Call for Daily Specials
308 S. 2nd St., Oakland • 301-334-4844

BIG FINISH 2012
RAM DODGE CHRYSLER Jeep

2013 Dodge Dart SXT
Racetrack Tail Lamps, Uconnect
MSRP $21,100
SALE PRICE
$20,481

2012 Jeep Compass Latitude 4x4
Uconnect Voice, Remote Start
MSRP $25,395
SALE PRICE
$21,616

2012 Dodge Caravan SE
True Blue
MSRP $23,990
SALE PRICE
$21,603

2012 Jeep Liberty Limited Jet Edition
4x4, Leather, Sunroof
MSRP $31,365
SALE PRICE
$26,695

2012 Dodge Journey Crew AWD
Flexible Seating, Nav., Rear Seat DVD
MSRP $34,420
SALE PRICE
$28,661

2012 Ram 1500 ST Quad Cab 4x4
RamBox Cargo, Uconnect Voice
MSRP $34,155
SALE PRICE
$27,863

*Must qualify for rebates and finance with Ally Financial.

Accident GARAGE
113 S. Main St., Accident, MD
301-746-8181 • 301-895-3230
OPEN: Mon thru Fri. 8 to 6; S at 8 to 1

Governor O'Malley:
Maryland is engaged in *Saving the Bay.*
We urge you to commit your administration and public funds to
Saving Deep Creek Lake–
before it is too late for the lake!

We, Garrett Countians, are committed to natural resource conservation. We are local and part-time property owners, business people, recreational users of the lake and the Youghiogheny River, and benefit from the DCL-based economy.

Your policy provides no programs or funding for lake protection and restoration, abandoning your legal, ownership and stewardship responsibilities. Your administration has allowed sections of the lake to decline so far they cannot be restored. Your policy threatens 56% of County tax revenues and 63% of our jobs.

Attend DNR State of the Lake presentation:
4 p.m., November 14
at St. Peter's Social Hall.
If you cannot attend, contact Secretary Griffin at jgriffin@dnr.state.md.us

Our state taxes and fees support Bay-related programs—the Flush Tax, Boat Excise Tax, 2010 Trust Fund, Chesapeake Bay Trust and state employees working on the Bay—but not our lake!

The State must provide funds to protect and restore state-owned Deep Creek Lake as well as support an effective, well-funded watershed approach to lake management.

You must ACT NOW to Save the Lake, our local jobs and the local economy!

Signature: Print Name: Address: City, State, Zip: email:
Signature: Print Name: Address: City, State, Zip: email:
Signature: Print Name: Address: City, State, Zip: email:
Signature: Print Name: Address: City, State, Zip: email:

Clip and send to: Friends of Deep Creek Lake, 779 Chadderton School Rd., Oakland, MD 21550

SPORTS

Lakers To Open Campaign This Weekend In Railey Realty Classic

The Garrett College men's and women's basketball teams will open their seasons this weekend when the Lakers host the annual Railey Realty Classic in their new gymnasium, located in the Community Aquatic and Recreation Complex (CARC).

The GC women will face Potomac State in Friday's 6 p.m. tipoff, with the men taking on NOVA (Northern Virginia) of Alexandria in the 8 p.m. contest.

There will be a 2 p.m. women's game, with Butler (Pa.) challenging Erie, and the Erie men will play Butler at 4 p.m.

Saturday's games will begin at noon with the Erie women taking on Potomac State, followed by the Erie men vs. NOVA at 2 p.m., the GC men playing Butler at 4 p.m., and the Garrett women facing Butler at 6 p.m.

Anchored by returning sophomores Matt Gibson, Antonio Butler, Din Moore, Daniel Brown, and Guila Panzo, the Laker men are setting their sights on a national tournament appearance.

"These guys were warriors last year and played through not only their own injuries, but the injuries and defections by key players as well," said Laker head coach Dennis Gibson. "They are a great group of young men, and win or lose, I am proud to be in the gym with them. They are trying to do things the right way."

Butler, the team's leading returning scorer (19 ppg), has been injured, but Gibson said he should be on the court for limited play to start the season.

Gibson led the team in assists with five per game and in free-throw shooting, and was also one of the most consistent three-point shooters in the country.

Din held the shooting guard position last season and will be expected to contribute heavily from three-point range and guarding the opponents' best players, according to Gibson.

Daniel Brown was an all-around player for the team last season, filling in at three positions, and he was also one of the top offensive rebounders on the team.

Panzo, the team's leading rebounder, is an athletic forward that Gibson says has the potential to be an All-JUCO performer.

"But freshmen are going to have to round out the minutes," said Gibson, "and there are some exciting additions to the squad."

These would be 6-6 forward Walter Griffin and 6-2 guard YanNick Zanfack, described by Gibson as "explosive athletes who can score in bunches."

The long-time GC mentor said that local Southern High products Kurt Gangler and Area Player of the Year D.J. Ritchie have "shown real consistency and effort, as well as scoring effectiveness."

Marquise Green and Chris Smith will come off the bench and, according to Gibson, are strong, aggressive rebounders who will provide much needed depth inside.

Shannon McCready, a 6-7 player from Australia, is learning the fast-paced style of JUCO basketball and improving every day, Gibson said.

"He's also just a great kid to have in practice and the locker room," he added.

Information on the Garrett women's team was not received by presstime this morning.



LAKERS TO OPEN CAMPAIGN – The men's and women's basketball teams of Garrett College will both open their 2012-13 campaigns this Friday when they host the annual Railey Realty Classic in their new gymnasium. Pictured above, seated, from left, are Guila Panzo, Din Moore, Matt Gibson, Kurt Gangler, Antonio Butler, D.J. Ritchie, and YanNick Zanfack. Standing, same order, are head coach Dennis Gibson, Marquise Green, Walter Griffin, Daniel Brown, Shannon McCready, Chris Smith, Donn Norwood, Isaac Akwara, and assistant coaches Yogi Wilson and Roy Boggess.

Scheffel Brothers Both Starting For WVU Mountaineers' Wrestling Team



GEORGE SCHEFFEL



JAKOB SCHEFFEL

Brothers George "Brutus" and Jakob "Bubba" Scheffel, Oakland, who are among the handful of most outstanding wrestlers in the history of the Southern High School program, are now both starters on the West Virginia University wrestling team.

Brutus Scheffel, who started for the Mountaineers last season, is a redshirted sophomore, while his brother Bubba is listed as a freshman, having transferred to WVU from Virginia Tech this fall.

Both opened their season on Saturday with victories against Johns Hopkins, and then each dropped their second matches to University of Maryland opponents on Sunday.

The Mountaineers shut out Johns Hopkins in its first dual meet of the season, 43-0, at the Comcast Center in College Park Saturday.

Brutus Scheffel won a thrilling match against Henry Stauber in sudden victory, 3-1, in the 149-pound division. With less than 20 seconds left in sudden-victory overtime, Scheffel was successful in a takedown attempt.

At 174 pounds, Bubba Scheffel scored the first pin of his Mountaineer career, taking only 37 seconds to pin Hopkins' Jody Gowen.

The Mountaineers fell to the 15th-ranked Terrapins on Sunday, 24-10.

In the 174-pound matchup, Bubba Scheffel nearly upset Josh Asper, ranked 4th nationally, but was edged by decision, 5-3. Scheffel held an early 2-1 lead against Asper, who competed in the NWCA All-Star Classic Saturday night. Asper, however, would score a second-period takedown, an escape point in the third, and a riding time point that would be the deciding factors in the match.

"Bubba knew the challenge that he was going to face coming into this match," stated WVU head coach Craig Turnbull. "Instead of just rolling around on the mat, he came in with an intention to win. You have to appreciate the attitude that he displayed in his first varsity match. It is really encouraging to see that type of effort and performance from Bubba."

Meanwhile, Brutus Scheffel was topped on points by Maryland's Lou Mascola in the 149-pound bout, 9-4.

Brutus, who finished last season with an 18-15 record, placed sixth at the Eastern Wrestling League championships, third at the Navy Classic, and sixth at the Washington & Jefferson Tournament. Among his most significant victories was a 9-6 decision over Michigan State's Dan Osterman, who was ranked #23 at the time.

He was a four-time Maryland state champion when wrestling for Southern High coach Dave Taylor. He is majoring in sociology and anthropology.

Bubba, a three-time Maryland state champion in high school, holds the record for greatest number of wins in Maryland high school wrestling history, having finished with an overall record of 167-4. For that feat, he was named Maryland Wrestler of the Year in 2010. He won the 160-pound class at the NHSCA Junior Nationals in 2010 and was the runner-up in the Senior Nationals that year.

He is majoring in civil engineering at WVU.

The Scheffels are the sons of George Scheffel and Anita Scheffel, both of Oakland.

The Mountaineers will be back in action this Sunday when they compete in the Wolfpack Open in Raleigh, N.C.

League Meeting Set For PenMar Semi-Pro Baseball

The PenMar-WV Semi-Pro Baseball League will hold a meeting on Saturday, Nov. 10, at the Ridgely Legion at 5 p.m. for coaches and league officials.

The PenMar league was founded in 1949 for summer baseball players of high school and above ages. Around 85 percent of the league is made up of former and existing college players.

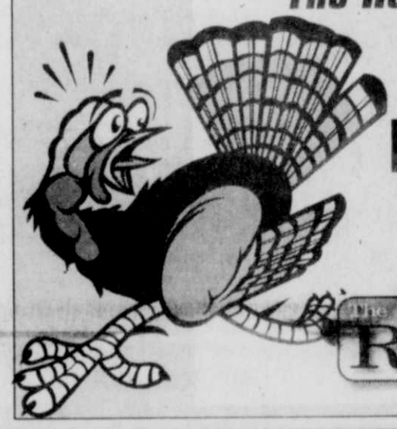
The wooden bat league will comprise five teams this season consisting of Tri-State Titans, Oakland Oaks, West Virginia Powerhouse, Cumberland Orioles, and Morgantown.

The league is now highly recruiting new teams from all surrounding areas and any players looking into a new team for the summer of 2013.

For any information, persons may contact president Gary Bennett at 301-268-1563 or Tri-State Titans head coach Matt Wright at 301-697-4903, or visit www.penmarwvbaseball.com.

EARLY DEADLINE NOTICE

Advertising Deadline for the November 22 edition of *The Republican* will be MONDAY, NOVEMBER 19 AT 5 PM



The Republican

West Virginia

MORGANTOWN GUN & KNIFE SHOW

Nat'l Guard Armory

1705 Mileground Road, Morgantown, WV

Nov. 10 - 11

Sat. 9 a.m. - 5 p.m. • Sun. 9 a.m. - 3 p.m.

From I-79 to I-68 Exit 148 Morgantown; I-68 to Exit 7 Pierpont-Airport Rd.; off ramp onto Rt. 119; thru lights to bottom of hill; turn left onto Rt. 119 S; follow (rt. hand lane) to top of hill; thru light follow approx. .6 mile; armory on right.

Vendor set-up Friday 2 p.m. - 8 p.m. and/or Sat. 7 a.m. - 8:30 a.m.

Admission: $5 adults – Children age 12 & under Free with paying adult only

BUY ★ SELL ★ TRADE ★ EXHIBIT

Guns - new & used - Accessories; KNIVES - Knife Sharpening; Rada Knives - AMMO - gun cases - SCOPES - Military Surplus, and much more. Items may vary. Approx. 110 eight ft. tables +/- For information 304-575-6864 or 575-6865 or 573-2470

RESERVATIONS: 304-575-6865 or 575-6864

email: gunshow_ng@yahoo.com

www.wv-gunshows.com

GOT WINTERFORCE?

Winterforce winter radials feature an aggressive directional tread pattern with tread blocks that are siped, stepped and/or can be studded to get you where you need to go this winter.



We also have a wide selection of other quality tires to choose from:

GOODYEAR · BRIDGESTONE · HANKOOK · KUMHO TIRES · YOKOHAMA · Firestone · MICHELIN · TOYO TIRES · BFGoodrich · UNIROYAL · DUNLOP · PIRELLI · Continental TIRES · GENERAL TIRE

THOMAS TIRES & ACCESSORIES

Rt. 39, Oakland • 301-334-4547

In Loving Memory



On His Birthday

April 26, 1960 – November 9, 2003

Steven Callis

Don't Weep For Me

Don't weep for me because I'm with Father,
And in my Father's house there is no sorrow,
For I suffer no more,
Blessed be the name of the Lord,
For I can walk and breath and have no pain.
So don't weep for me for I'm still in your hearts.
Think about the hugs and kisses,
And the love that I have for each of you.
My Father says He will never leave us and He will not forsake us.
So don't weep for me,
For each day is a blessing and so are memories.
So don't weep for me,
Give God the praises and the glory
Because I am FREE
Until we meet again, don't weep for me,
Just smile when you think of me,
Because Praise God I Am Free!

Mom & Dad, Brothers & Sisters
Nieces & Nephews

GARRETT MEDICAL GROUP URGENT CARE & PRIMARY CARE

Garrett Medical Group, P.A.

is pleased to announce the opening of its New Urgent Primary Care Office

Located in the McHenry Plaza

2441 Garrett Hwy., McHenry, MD



Hours:

Monday – Friday 11:00 a.m. to 7:00 p.m.

Saturday 9:00 a.m. to 5:00 p.m.

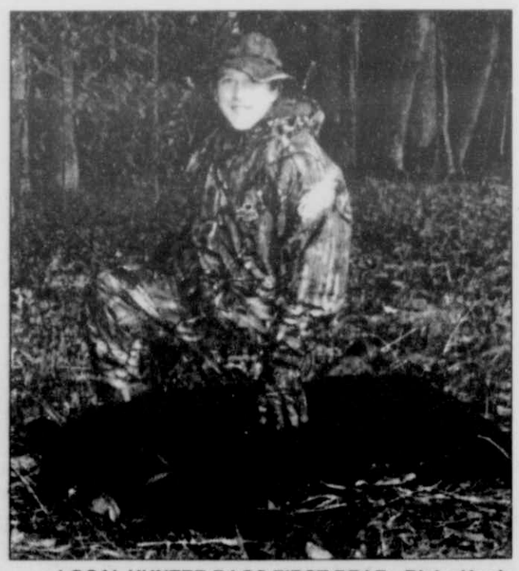
For appointments call 301-387-8718

Walk-In Patients Welcome

www.garrettmedicalgroup.com



LADY GOLFERS AWARD SCHOLARSHIPS – The Oakland Golf Club's Women's League awarded three scholarships this year. Above, league rep Sandy Bello presents checks to scholarship recipients Alex Daniels and Kelsey Polce, both students at Garrett College. The Women's League is open to all women golfers. Persons may call Oakland Golf Club pro Max Hill at 301-334-3883 for more information on joining or playing with the league next season.



LOCAL HUNTER BAGS FIRST BEAR - Blake Upole, a 10th grade student at Northern High School, bagged his first bear on the first day of bear season. The bear was shot while hunting with his uncle near Grantsville. The black bear weighed in at 112 ponds.

Runnin' Rams Qualify For State 1A Cross Country Championships

Both the boys' and girls' cross country teams of Southern High School have qualified for this Saturday's Maryland 1A Cross Country Championships by virtue of their success at the 1A West Regional this past week.

The top four regional teams qualify for the state event, along with top individual finishers. Both the SHS boys and girls placed fourth as teams in the regional event that was hosted Saturday by Smithsburg High School. The state championships are always hosted by Hereford High School, which boasts one of the most rigorous courses in Maryland.

In the boys' regional race, the Southern boys finished with 97 points. Boonsboro won the team title with 25 points, followed by Mountain Ridge with 68 and North Carroll with 74. Following the Rams were Manchester Valley, Smithsburg, Allegany, Brunswick, Clear Spring, and Hancock.

The top individual runner for the Rams was Zak Thomas, who placed sixth overall with a time of 18:04.1. Teammate Greyson Messenger placed 11th in 18:15.2, while Devan Hamrick was 18th (18:36.3) and Aaron Rodeheaver placed 28th (19:39.4).

The boys' race was won by Boonsboro's Sean Snyder in 16:59.1, followed by Grant Dell of North Carroll in 17:07.8 and Otto Solberg of Boonsboro in 17:32.7.

The Southern girls finished with a score of 112 points. Boonsboro also won the girls' race with 32 points, with Manchester Valley in second place with 45 and Mountain Ridge third with 79. Following Southern were Smithsburg, North Carroll, and Fort Hill.

Leading the SHS girls was Holly Weissgerber, who placed 11th overall with a time of 21:40. Samantha Gittere was 23rd with a time of 23:35.7, and Rams Karisa Weissgerber, Kambrie Bosley, Shay Tasker, and Julia Weaver placed 26th, 27th, 29th, and 30th, respectively.

Sarah Zielinski of Boonsboro won the girls' race in 19:34.1, and was followed by Abby Culp of Manchester Valley (19:46.8) and Kortney Cunningham, also of Boonsboro, in third place (20:26.1).

HIGH SCHOOL CROSS COUNTRY
Girls' Results
At Smithsburg

Team Scores: Boonsoboro 32, Manchester Valley 45, Mtn. Ridge 79, Southern Garrett 112, Smithsburg 145, North Carroll 147, Fort Hill 152.

1. S. Zielinski (B)	19:34.1
2. A. Culp (MV)	19:46.8
3. K. Cunningham (B)	20:26.1
4. A. DeVault (MR)	20:32.9
5. E. Hawkins (B)	20:52.5
6. A. Shanks (MV)	21:11.7
7. S. Smith (B)	21:15.4
8. H.Boudreau (NC)	21:22.1
9. K. Leisher (MV)	21:34.8
10. K. McCarthy (MV)	21:39.3
11. H. Weissgerber (SG)	21:40
12. C. Reikie (FH)	21:40.6
13. L. Yazdani (MR)	21:51.9
14. A. Bennett (MR)	22:02.4
15. C. Massie (S)	22:08.5
23. S. Gittere (SG)	23:35.7
26. K. Weissgerber (SG)	23:42.7
27. K. Bosley (SG)	23:46.6
29. S. Tasker (SG)	23:48.1
30. J. Weaver (SG)	23:48.3

Boys' Results

Team Scores: Boonsboro 25, Mtn. Ridge 68, North Carroll 74, Southern Garrett 97, Manchester Valley 124, Smithsburg 135, Allegany 195, Brunswick 213, Clear Spring 285, Hancock 308.

1. S. Snyder (B)	16:59.1
2. G. Dell (NC)	17:07.8
3. O. Solberg (B)	17:32.7
4. R. Poland (MR)	17:48.4
5. J. Testa (B)	17:58.8
6. Z. Thomas (SG)	18:04.1
7. N. Zielinski (B)	18:08.0
8. B. Redmond (MR)	18:12.2
9. T. Kersting (B)	18:13.5
10. M. Mitzel (NC)	18:14.1
11. G. Messenger (SG)	18:15.2
12. S. Counterman (MV)	18:17.0
13. J. Arnold (MV)	18:22.7
14. R. Lohman (B)	18:27.2
15. A. Thaggard (B)	18:28.1
18. D. Hamrick (SG)	18:36.3
28. A. Rodeheaver (SG)	19:39.4

Husky Netters Defeat Rams; Spiked By Warriors In Maryland 1A West Playoffs

The Northern Huskies volleyball team played host to the Southern Rams on Saturday and moved on to be swept by host Boonsboro on Monday in the Maryland 1A West Region Playoffs. The Huskies proved to be too much for the Rams, sweeping the match 3-0, and then lost to the Warriors in straight sets 3-0.

In Saturday's match, the first set was very close, 25-21, but the Huskies picked up the momentum in the last two sets, winning 25-12 and 25-17, respectively.

Rhiannon Dodge set the pace for the Huskies, piling up 24 assists, 14 digs, and six service points. Kayla Porter chipped in with 13 service points, nine kills, and six digs. Tori Devine had 14 digs, five kills, and four service points. Kaitlyn Yommer contributed with seven service points and nine digs, while Ashley Brenneman added six service points and nine digs.

The Rams were led by Lauren Francillon, who had three service points, four kills, and five blocks. Becca Lee added three service points and three assists. Natalie Arnold also contributed with six service points.

On Monday, the Huskies traveled to Boosboro to face the Warriors. The Huskies were downed in straight sets 25-14, 25-9, and 25-21.

Northern was led by Porter, who had four service points, two aces, eight kills, and eight digs. Yommer contributed with seven service points, four aces, two kills, and three digs. Amanda Monahan had six service points, four aces, and seven digs. Devine added four kills and seven digs, and Dodge had 14 assists for the Huskies.

For the Warriors, Shelby Griffith led the squad with 16 assists and six aces. Shelby Wallace chipped in with eight assists and 8 digs, while Maggie Sullivan and Taylor Williams had eight kills apiece.

Boonsboro improves to 8-6 and will face Smithsburg on Wednesday in a semifinal match.

The Huskies finish the season with an overall record of 9-8.



STEVE GREEN SETS PACE IN 50K RUN – The third annual Fire on the Mountain 50K (presented by Sheetz) was held Sunday at Green Ridge State Forest and included at least two local runners. McHenry resident Steve Green, 45, led area finishers in the point-to-point 32-mile trail run, completing in 5 hours, 58 minutes, and 57.5 seconds. The effort earned him a 19th-place finish out of 79 finishers in the individual event. In the two-person relay option, Andi Devins, 34, of Oakland joined Cumberland resident Jes Holland, 35, to place sixth out of seven teams in the two-person relay team race. The team completed the relay in a combined 7 hours, 33 minutes, and 41 seconds. The event attracted runners from 13 states as well as Canada and is the flagship event for the Potomac Highlands Distance Club (PHDC). The PHDC is a nonprofit running club under the Road Runners Club of America. Complete results and race-day photos and video are available on the PHDC web site, www.phdispatch.com.

Read. Then Recycle.



Thank you to the generous sponsors, swimmers and everyone involved in making the first-ever I Can Swim-athon a success!

Sponsors
Adventure Sports Center International
Adventure Sports Institute of Garrett College
Community Aquatic & Recreation Center
Coopers Rock Climbing Guides
Four All Seasons Gift Shop
Garrett College
Garrett College Foundation
Grand Central Home Furnishings
Manta Ray Swim Team
Rudy's Mountaintop Outfitters
Sincell Publishing
Snazzi Stitches
The Aquatic Center
Under Armour

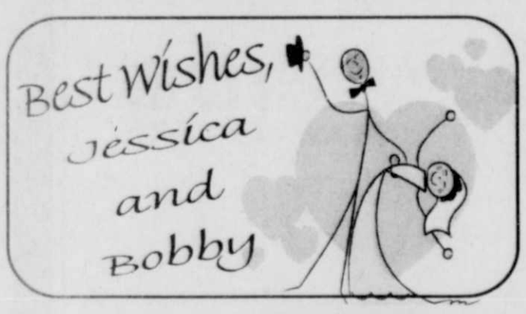
Winners
Highest Fundraiser – Caleb Rowan $215
70 Mile Triathlon Swim - Parker Jacob with a time of 32min 45 seconds
Longest Distance Male – Matthew Ball with 344 lengths (4.75 miles)
Longest Distance Female – Abigail Layton with 256 lengths (3.56 miles)

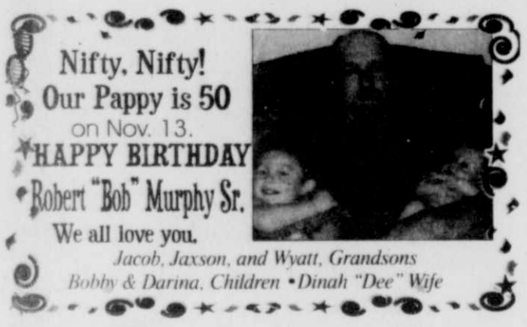
Joan & Bill Crawford I Can Swim Program – Community Aquatic & Recreation Complex

To make a donation, please visit www.icanswimprogram.org or call 301.387.3086

Celebration







Thank You!
On behalf of Jearbryo's Hookers Seafood and Grill, we would like to personally thank the following businesses for their gracious generosity in providing food and supplies that enabled us to serve the Emergency Crews and Members after the devastation we endured last week.
Perkins Restaurant
Deep Creek Shop & Save Fresh
Browning's Shop & Save
and Oakland Wal-Mart
THANK YOU AGAIN !!!
Jearbryo's HOOKERS SEAFOOD & GRILL
145 Bumble Bee Rd., McHenry
301-387-7667

DIEHL'S FORD ANNOUNCES...
CUSTOMER APPRECIATION SALES EVENT!
"Every Vehicle Marked-Down For This Event!"
We're Giving Thanks to our Customers!
Ford Go Further
Go Further with Ford
Nov. 15, 4:30 p.m. - 8:00 p.m.
Benefits Grantsville Rotary
Stop in to see the New 2013 Fushon!
$10 donation for stopping by & signing up!
Hurry in now until November 21!

'13 Escape SE 4x4 #3088
Deep Impact Blue, 2.0L Ecoboost, 6spd AUTO, AC, PWL, Fog Lamps, Privacy Glass, Sync, Sirius Sat. Radio, Trailer tow package, Remote Keyless Entry, Cruise, Tilt, CD, and More!
MSRP $29,135
Ford Retail Customer Cash -$1,500
Ford Owner Credit Bonus -$500
Sale $27,135

'13 Ford Fiesta SE Sedan #3065
Race Red, 1.6L, 5spd manual, AC, 60/40 Split Fold Rear Seat, Tilt/Telescope Steering Column, Rear Defroster, PW, PDL, PWR, Mirrors, Remote Keyless Entry, CD & More!
MSRP $15,995
Ford Retail Customer Cash -$1,000
Bonus Cash -$395
Sale $14,600

'12 Ford F-150 S/C STX 4x4 #2403
Tuxedo Black, 5.0L V8, 6spd Auto, A/C, PWR, Mirrors, Cruise, Tilt, CD, Alum. Wheels, All-Terrain Tires, Trailer Tow Pkg, and More!
MSRP $35,590
Ford Retail Customer Cash -$2,250
Ford Credit Bonus Customer Cash -$1,000
F-150 5.0L Bonus Cust. Cash Discount -$500
Trade In Assistance -$2,250
Diehl's Discount -$775
Package Discount -$1,250
Sale $27,565

Pre-Owned Sell-Down! Shop Us!

'12 Ford F-350 12 pass
'12 Ford Focus SEL Sedan
'12 Ford Focus SE Sedan
'12 Ford F-150 Crew XLT 4x4
'11 Ford Focus SE Sedan
'11 Ford F-150 S/C XLT 4x4 Ecoboost
'11 Kia Sorento LX AWD
'11 Ford Mustang Coupe
'11 Ford Focus S
'10 Chevy Malibu LT
'10 Ford Escape XLT 4x4
'10 Ford Mustang GT Conv.
'10 Ford F-150 Lariat S/C 4x4
'10 Ford Edge SEL AWD
'10 Ford F-150 S/C STX 4x4
(3) '10 Ford Focus SE Sedan
'10 Ford Focus SE Coupe
'10 Ford Focus SES Coupe
'09 Ford F-150 Crew XLT 4x4
'09 Pontiac Vibe AWD
(2) '09 Ford Fusion SE
'09 Pontiac G6 GXP Sedan
'08 Jeep Wrangler Sahara 4x4
'08 Ford Escape XLT 4x4
'08 Ford F-150 STX S/C 4x4
'08 Ford Escape XLT 4x4
'08 Ford Fusion SE
'08 Ford Explorer XLT 4x4
'08 Ford Mustang GT California Special
'08 Dodge Avenger R/T
(2) '08 Ford Taurus SEL
'08 Ford Escape XLT 4x4
'08 Ford Focus Sedan SE
'08 Ford Fusion SE AWD
'07 Ford F-350 R/C Diesel 4x4
'07 Ford Fusion SE
'07 Ford Fusion SEL
'07 Nissan Altima 2.5 S
'07 Ford F-350 Crew Harley Diesel 4x4
'07 Saturn Outook XE AWD
(3) '07 Chevy Cobalt 2 Dr. LS
'07 Chevy Trailblazer LT 4x4
'06 Ford Taurus SE
'06 Chevy Cobalt 2 Dr. LT
'06 Ford 500 SE AWD
'06 Ford Freestyle Limited AWD
'06 Ford F-150 Crew Lariat 4x4
'06 Ford Escape XL 4x4
'06 Ford F-250 R/C XL 4x4
'06 Jeep Liberty Sport 4x4
'06 Jeep Grand Cherokee Laredo 4x4
'05 Mazda RX-8
'05 Ford Explorer XLT 4x4
'05 Chevy Cobalt Sedan
'05 Ford 500 SEL
'05 Ford 500 Limited AWD
(4) '05 Ford Escape XLT 4x4
'05 Chevy Cavalier 2 Dr. Ls
'05 Jeep Liberty Sport 4x4
'05 Chevy Venture LS
'05 Chevy Malibu
'05 Holiday Rambler Admiral SE Motor Home

DIEHL'S Ford YOUR FINISH LINE DEALER
HOURS: Mon - Fri 8am - 6pm, Sat 8am - 2pm
Like us on facebook
www.diehlsford.com
ALT. US RT. 40 EAST, GRANTSVILLE, MD
301-895-5135 • 800-240-5135
Prices good till 11-21-12. Tax, title, and tag fees additional.

The Locked Door Express! in LaVale, MD!


Present This Ad for 20% OFF Your In-Store Purchase thru Nov. 14!
Stop in and stock up before you get snowed in again!
Best selection of Adult Toys, DVDs, Magazines & Novelties
Risque Lingerie & Bodystockings!
Plus Size too!!
All Presented To You In A Decent & Pleasant Atmosphere!
A Fun Store For Adults!
You must be 18 years of age to enter our store!
LaVale: 1227 National Highway – Monday – Saturday 11AM - 9PM, Sunday 12NOON - 5PM – 1-240-362-0001
Hagerstown: 1300 Dual Highway – Monday – Saturday 10AM - 9PM, Sunday 12 NOON - 6PM – 1-800-561-SEXY (7399)
I-68 East to Exit 40, turn left at light, go two lights and turn left onto National Hwy, 1/4 mi. on right across from Staples.
Over 21 Years In Business Says It All with our Hagerstown Store "The Locked Door!"
www.lockeddoor.com


Ellen Beeman, Congratulations on your Retirement!
Thank you for 25 Wonderful Years of Service in our Dietary Department at Oakland Nursing & Rehab.
Oakland Nursing & Rehabilitation Center
706 East Alder Street, Oakland
301-334-2319



THE OUTCOME SEEMED TO BE UP IN THE AIR in the Maryland 1A West Regional Semifinal soccer game for the Northern Huskies. Much like in these photos, a lucky bounce decided the outcome of the game. In the above photo, Northern's Jordan Evans (#13) heads the ball high into the air over Campers defenders to Husky teammate Corey Durst (#18). Admiring the header, and anticipating the ball's return, are Huskies Jacob Williams (#3), Jeffry Beal (#14), and Jerad Fike (#6). Below, Northern defenders Zach Voelkel (#2) gets into position and prevents the ball from going out of bounds. Fellow Husky defender Lake Sherrard (#12) tries to get his momentum stopped to turn upfield after the kick. The Huskies and Campers battled for nearly 95 minutes until a ball that took an auspicious bounce inside the goalie box was headed in by the Campers. The Huskies lost the double overtime match 1-0. To see these photos by Lisa Broadwater and others from this event in color, readers are invited to go online to www.therepublicannews.com and click on the blue button.



Huskies Sneak Past Warriors; Edged By Campers To End Playoff Run

The fourth-seeded Northern boys' soccer team hosted fifth-seeded Boonsboro Thursday at Mtn. Ridge, winning the quarterfinals match 1-0 in overtime. The Huskies traveled to Cumberland on Saturday in the semifinals to square off against an undefeated and top-seeded Allegany team, losing 1-0 in double overtime, ending its Maryland 1A West Region playoff run.

On Thursday, the scoreless tie was broken at 7:08 of the overtime period when Jordan Evans scored the lone goal. Jerad Fike had the assist.

The Huskies had not played in 10 days and were unable to practice because of Hurricane Sandy, according to head coach Lynn Lais.

"We were out of sync. We were out of school all week and there was no practice; it showed. We had a number of great opportunities, but didn't put it away. It was a cold and hard fought game. It was a good game, a great game to play," said Lais.

Northern had a 17-11 advantage in shots, while Boonsboro had a 3-2 edge in corner kicks. The Huskies' Alex Durst had nine saves, while the Warriors' Greg Fiola stopped 12 shots.

NORTHERN (1)					
BOONSBORO (0)					
B	0	0	0	-	0
N	0	0	1	-	1

Overtime

N - Jordan Evans assisted by Jerad Fike, 7:08.

On Saturday, the match took nearly 95 minutes and forced double overtime to decide the victor.

The two teams repeatedly denied each other any opportunities to score by playing stellar defense. Then, in the second overtime, the ball popped up into the air right where the Campers could take advantage. A "lucky bounce" inside the goalie box was headed in by the Campers' Dakota Bierman at the 5:28 mark.

Allegany coach Stephen Cavallo gave the Huskies a lot of credit for their effort.

"Hats off to NHS. They worked extremely hard. They're a good program. Today was the definition of great playoff soccer," Cavallo added.

For Northern, Alex Durst stopped seven shots, while Nate Condor had six saves for the Campers.

With the loss, Northern finishes its season with a 8-4-1 record overall.

Allegany remains undefeated and improves to 15-0-1 overall. The Campers will host the winner of Brunswick and Clear Spring on Monday at 6p.m.

ALLEGANY (1)					
NORTHERN (0)					
N	0	0	0	0	- 0
A	0	0	0	1	- 1

Second Overtime

A - Dakota Bierman unassisted, 5:28.

Rams Jump Out To Big Lead, Fall Short To Brunswick in Quarterfinals Match

The Southern Rams girls' soccer team hosted the Brunswick Railroaders in the Maryland 1A West Quarterfinals Thursday night. The match was played at Mountain Ridge because of the condition of Southern's home field. Despite the Rams jumping out to a 3-0 lead, Brunswick rallied back for a 4-3 win.

Just 31 seconds into the contest, Alli Shaffer gave the Rams the early lead on an unassisted goal. Alicia Roth extended the lead to 2-0 with a goal at the 27:25 mark on a pass from Alicia Harpole.

Shaffer struck again early in the second half (35:12) with another goal to give Southern a 3-0 advantage.

Just when it appeared that the Rams were on their way to a blowout win, Brunswick unleashed a crippling comeback. The Railroaders quickly gained momentum with two unassisted goals only 44 seconds apart by Dara Demich and Marissa Stepler.

The Railroaders tied the game 3-3 when Alex Eckenrode scored another unassisted goal with 16:02 left in the game.

The potential game-winning goal was scored by Demich on a direct kick, giving Brunswick its first lead, 4-3, with 14:55 left.

For Southern, Annie Martin stopped seven shots. The Rams conclude their season with a 9-6 overall record.

BRUNSWICK (4)					
SOUTHERN (3)					
B			0	4	- 4
S			2	1	- 3

First Half

S - Alli Shaffer unassisted, 39:29.

S - Alicia Roth assisted by Alicia Harpole, 27:25.

Second Half

S - Shaffer unassisted, 35:12.

B - Dara Demich unassisted, 26:54.

B - Marissa Stepler unassisted, 26:10.

B - Alex Eckenrode unassisted, 16:02.

B - Demich direct kick, 14:55.

CHRISTMAS OPEN HOUSE

JOIN US!

Saturday, Nov. 17, 9 am to 7 pm

NOTE: CLOSED ON NOV. 16, TO PREPARE FOR OPEN HOUSE!

COME EARLY FOR THE BEST SELECTION OF OUR CUSTOM DESIGNS

Gifts • Christmas Trees • Ornaments • Wreaths • Swags • Country Decor • Floral Supplies

Refreshments!

DOOR PRIZES

50% OFF ALL FALL DECORATIONS!

Tri-Towns Crafts

84 Ashfield Street, Piedmont, WV

304-355-8012

MASTERMIND DESIGNZ

PHOTOGRAPHY & GRAPHIC DESIGN

CORPORATE IDENTITY

SIGNAGE • CUSTOM VINYL

GLASS WINDOWS • CAR WINDOWS

CAR DOORS • BOAT DECALS

info@MastermindDesignz.com

Veterans Day DEALS

TEAM ONE

Oakland, Maryland

2012 GMC Canyon Crew Cab

NOW $26,490

4x4, SLE pkg., 3.7 L. 5 cyl., AT, A/C, PW, PL, tilt, CR, alum. wheels, AM/FM/CD & more. #12650

0.0% APR up to 60 months Available On 2012 GMC ½ T. Reg. Cab #12397 & 2012 Buick LaCrosse #12627

2012 Buick Verano

Reduced $22,490

2.4 L. 4 cyl., 6 spd. AT, A/C, PW, PL, tilt, CR, & much more. #12681

2012 GMC Sierra ½ T. Reg. Cab

NOW $22,890

4x4, W/T pkg., 4.3 L. V6, AT, A/C, tilt, AM/FM/CD, on-off road tires & more. #12397

2012 Buick LaCrosse FWD

Reduced $29,990

Prem. 1 pkg., 3.6 L. V6, 6 spd. AT, A/C, full power, alum. wheels, #12627.

2012 Chevrolet Traverse 2LT

Now $34,790

AWD, 3.6 L. V6, AT, A/C, rear A/C, PW, PL, tilt, CR, AM/FM/CD, 8-pass seating & more. #12578

0.0% APR up to 72 months Available On 2012 Chevrolet Traverse #12578 & 2012 Chevrolet Tahoe #12656

2012 Chevrolet Tahoe LT

NOW $44,990

4x4, 5.3 L. V8, AT, A/C, PW, PL, tilt, CR, luxury pkg., rear camera & more. #12656

2013 Chevrolet Silverado ½ T. Ext. Cab

NOW $31,490

4x4, I LT pkg., 5.3 L. V8, AT, A/C, PW, PL, tilt, CR, Z-71 off road pkg. & more. #13083

2013 Chevrolet Silverado ½ T. Crew Cab

NOW $34,490

4x4, I LT pkg., 5.3 L. V8, AT, A/C, PW, PL, tilt, CR, Z-71 off road pkg. & more. #13031

Prices include all national incentives. Prices do not include state sales tax or MVA fees. Buick LaCrosse price includes Conquest Incentive (must own 99 or newer non-GM vehicle.) 0.0% is in lieu of national incentives and with approved credit. See dealer for details or any other private offers. Prices good until 11/30/12.

Pre-Owned Vehicle Deals

2012 Chevrolet Sonic LT Sedan– 4 cyl., auto, PW, PL, tilt, CR, alum. wheels, A/C, CD, fog lights, White, 27,000 mi. #780851 ..... **Now Only $14,490**

2012 Buick LaCrosse– Buick Certified Pre-Owned, 2.4 L. e-assist 4 cyl., up to 36 mpg hwy., full size sedan w/small car economy, A/C, power windows, power locks, tilt, CR, keyless entry, pwr. seat, factory warranty, Goldmist, 27,000 mi. #780751 ..... **Now Only $23,900**

2012 GMC Yukon SLT 4WD– 5.3 L. V8, auto, A/C, heated leather seats, backup camera, power liftgate, remote start, power seats, windows & locks, Black, 25,000 mi. #780911 ..... **Now Only $36,900**

2012 Kia Sorento LX AWD– 4 cyl., auto, A/C, pwr. windows, locks, and mirrors, alum. wheels, CR, tilt, CD, Dark Cherry, 22,000 mi. #123651 ..... **Now Only 22,500**

2012 Chevrolet Captiva Sport– 4 cyl., A/C, pwr. windows & locks, tilt wheel, CR, alum. wheels, Red, cloth interior, 22,000 mi. #780841 ..... **Now Only 18,900**

2012 Chevrolet Malibu LT– Chevrolet Certified Pre-Owned, 4 cyl., auto, A/C, PW, PL, pwr. mirrors, alum. wheels, tilt & telescopic steering wheel, OnStar, CR, 31,000 mi. #780781 ..... **Now Only $16,900**

2012 Jeep Liberty Sport 4WD– 3.7L V6, auto, A/C, PW, PL, tilt, cruise, aluminum wheels, steering wheel controls, Black, 17,000 miles, #780531 ..... **Now Only $19,900**

2011 Nissan Rogue S AWD– 2.5 L. 4 cyl., auto, A/C, pwr. windows & locks, tilt, economical AWD! Blue, 47,000 mi. #780861 ..... **$16,900**

2011 Chevrolet Impala LT-Chevrolet certified pre-owned vehicle– V6, auto, A/C, PW, PL, pwr. mirrors, aluminum wheels, White with cashmere cloth, 16,000 mi. #780401 ..... **Now Only $16,900**

2011 GMC Acadia SLT AWD– 3.6 L. V6, AT, leather heated seats, dual sunroofs, Bluetooth, climate control, remote start, alum. wheels, tilt and telescopic wheel, factory warranty, 26,500 mi. #780351 ..... **Now Only $31,490**

2011 Mazda CX-7 AWD– 4 cylinder turbo, auto, A/C, leather heated seats, power windows, power locks, tilt, CR, keyless entry, aluminum wheels, Must See! 30,000 miles, #780551 ..... **Now Only $20,990**

2011 Jeep Wrangler Unlimited Sport 4x4– 6 cyl., 6 spd. man., A/C, rear defroster, CD, Black hardtop, like new, only 11,500 mi. #780302 ..... **Now Only $25,900**

2011 GMC Sierra 1500 SLE Ext. Cab Z-71 4x4– 5.3 L. V8, auto, A/C, PW, PL, tilt, CR, aluminum wheels, tow pkg., keyless entry, Bluetooth, chrome steps, Black, 19,500 mi. #125881 ..... **Now Only $27,900**

2010 Chevrolet Aveo LT Sedan– 4 cyl., auto, A/C, Red, super economical, rated at 27 mpg city & 35 mpg hwy., only 43,000 mi. #117682 ..... **Now Only $10,790**

2010 Chrysler 300 AWD– 6 cyl., auto, A/C, leather seats, PW, PL, PS, aluminum wheels, beautiful car! 68,000 mi, #780472 ..... **Now Only $16,900**

2009 Hyundai Santa Fe SE AWD– 6 cyl., auto, A/C, heated seats, sunroof, PW, pwr. locks & mirrors, alum. wheels, White, 37,000 mi. #124742 ..... **Now Only $18,900**

2009 GMC Acadia SLE AWD– V6, auto, A/C, center bucket seats, 7-passenger, power windows, power locks, alum. wheels, chrome steps, White, Ebony cloth, 44,000 mi. #124491 ..... **Now Only $23,900**

2008 Cadillac CTS– 6 cyl., auto, leather, power windows, locks, mirrors & seats, remote keyless entry, performance pkg., beautiful car! Crystal Red, Tan leather, 54,000 mi. #126132 ..... **Now Only $18,900**

2008 Ford F-250 Super Duty Ext. Cab 4x4– 5.4 L. V8, auto, A/C, power windows, power locks, tilt, CR, tow pkg., chrome steps, chrome wheels, White, only 35,000 mi. #130721 ..... **Now Only $20,900**

2008 Dodge Grand Caravan SXT– V6, auto, A/C, pwr. sliding doors, pwr. rear hatch, PW, PL, stow-n-go rear seats, White, 67,000 mi. #123694 ..... **Now Only $13,900**

2008 Dodge Nitro SLT 4WD– 6 cyl., auto, A/C, PW, PL, tilt, CR, alum. wheels, tow pkg., Sirius satellite radio, Blue, cloth interior, only 33,000 mi. #126162 ..... **Now Only $15,490**

2007 Hyundai Veracruz Limited AWD– 6 cyl., auto, sunroof, heated leather with memory, A/C, 3rd row seat, alum. wheels, rear temp. controls, super clean! Silver, 62,000 mi. #125371 ..... **$18,900**

2007 Acura MDX SH AWD– 3.7 L. V6, auto, A/C, navigation, sunroof, heated leather memory seats, power windows, power locks, tilt, CR, alum. wheels, Silver, 119,500 mi. #123581 ..... **Now Only $15,900**

TEAM ONE

Oakland, Maryland

Chevrolet Chevy Runs Deep

GMC We Are Professional Grade

BUICK THE NEW CLASS OF WORLD CLASS

www.teamoneauto.com

301-334-9494•800-458-6695

We Are All-American and Proud Of It!

Look for our Giant Flag!

We support our country, troops & veterans with pride and honor.

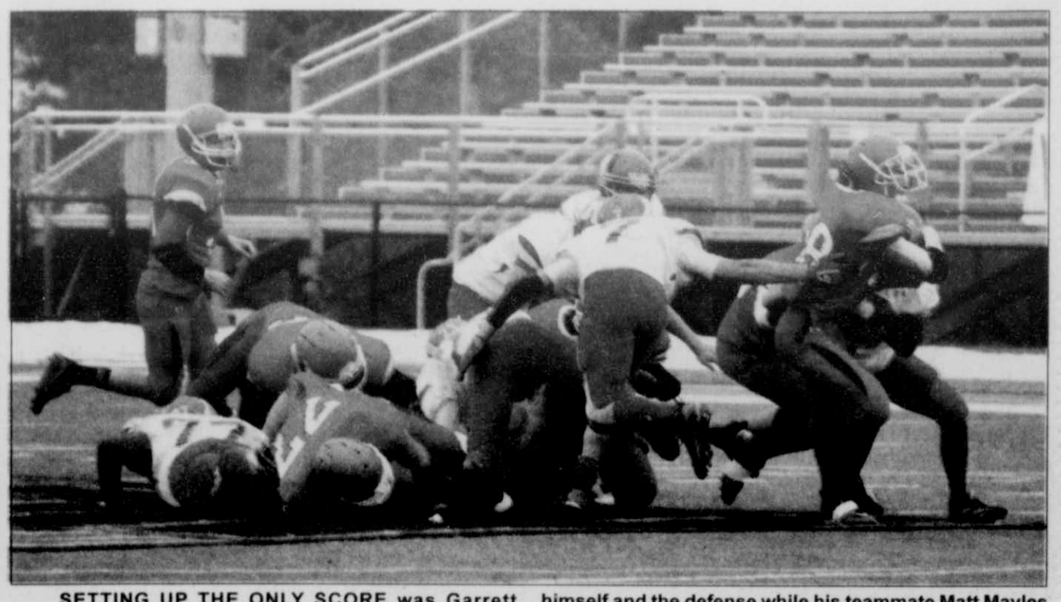
Mon.-Thurs., 8-7; Fri., 8-6; Sat., 8-2

12899 Garrett Highway, Oakland, MD

Across from Wal-Mart Super Center.

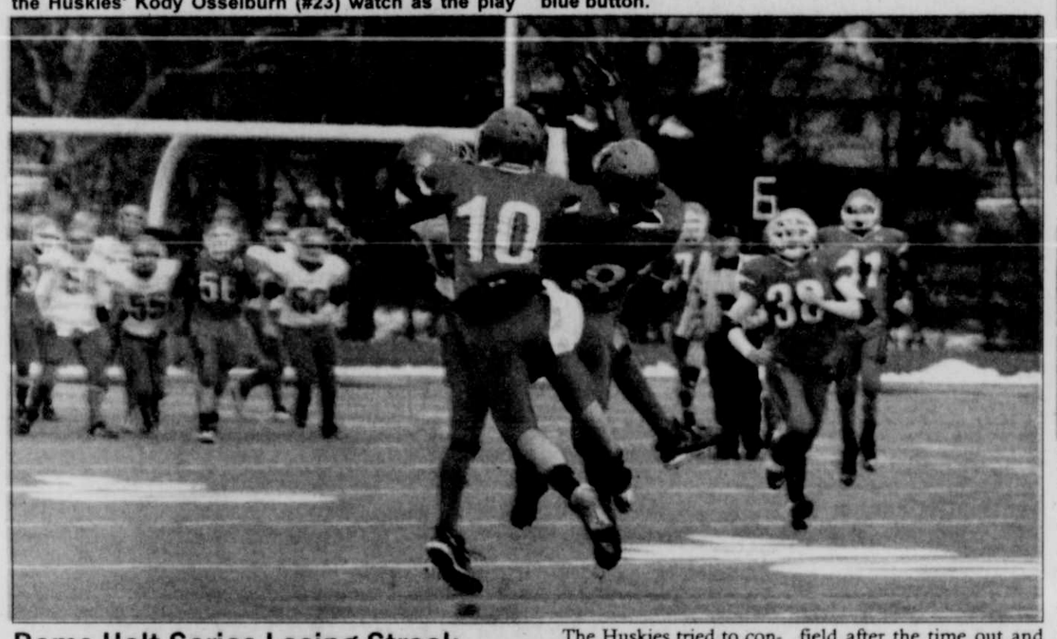
Minutes from Deep Creek Lake





A DEFENSIVE WAR – In a defense-heavy affair, it was hard to muster anything for either offense. In the photos, the pass defense coverage for both teams is evident. In the above photo, Rams' wide-receiver Matt Mayles (#10) jumps up to try to reel the pass in. Huskies' players Trevor Harding (#85) and Craig Funk (#88) get their hands in and break up the pass. NHS defender Aaron Rodeheaver (#11) and SHS fullback Scott Cooper (#35) wait in anticipation for the ball to come down. A few yards downfield, the Rams' Reese Haskiell (#32) and the Huskies' Kody Osselburn (#23) watch as the play continues along the Rams' sideline. Below, Northern's Harding (#85) draws two Southern defenders, Matt Mayles (#10) and Collin Lewis (#81). Also identifiable in the photo are Rams players Haskiell (#32), Brandon Wotring (#56), Nic Skipper (#74), Garrett Campbell (#38) and Seth Kisner (#41). The Husky players are Shawn Snyder (#64), Brody Monahan (#55), and Pat Deniker (#50). To see these photos by Lisa Broadwater and others from this event in color, readers are invited to go online to www.therepublicannews.com and click on the blue button.

SETTING UP THE ONLY SCORE was Garrett Campbell (#38) for the Rams. Campbell broke free on this run to set up the long touchdown pass before halftime with the help of his teammates. Also identifiable in the photo are Rams' Seth Kisner (#41) and Nick Linton (#77). Identifiable for Northern are Derek Silbaugh (#77), Kody Osselburn (#23), and Meshach Metz (#7). Below, Campbell (#38) gets some space between himself and the defense while his teammate Matt Mayles (#10) looks for someone to block downfield. For the Huskies, Jeremy Ben der (#45) and Aaron Broadwater (#12) attempt to catch Campbell from behind. To see these photos by Lisa Broadwater and others from this event in color, readers are invited to go online to www.therepublicannews.com and click on the blue button.





Rams Halt Series Losing Streak, Outlast Huskies In Defensive Battle

In the long-standing Northern-Southern football rivalry, no clash between the two teams may have been as evenly matched as the game played on Saturday. The teams traveled to Mountain Ridge to play because of the still-lingering effects of Hurricane Sandy. The game would potentially be decided in only 1.1 seconds, and for the Rams, that's all they would need to secure the win, 7-0.

The game was played 10 yards at a time. Neither team was able to sustain much of a drive on offense, and used all four downs on several possessions to try to pick up the first down. The teams combined for 353 yards of total offense in a defense-heavy affair.

The first half was filled with punts, turnovers on downs, and short rushing plays. It wasn't until late in the second quarter that either team really showed any signs of "big-play" capability.

The Huskies tried to convert on a fourth down and three and came up short. The Rams would take over on offense just past midfield in Huskies' territory with 7.7 seconds remaining in the first half.

The Rams' Garrett Campbell would bring the cold fans to their feet on an 18-yard dash to the Huskies' 30-yard line. The Rams quickly called its last time out just before the clock ran out, leaving 1.1 seconds in the half.

Southern's Kevin Colaw led his team back onto the field after the time out and heaved the ball downfield, where Reese Haskiell was waiting at the 8-yard line. The Huskies' Tyler Harding attempted to breakup the pass, diving in front of Haskiell. The pass was caught by Haskiell, who turned and scored as time expired. Alexander Meyer kicked the extra-point conversion, giving Southern the 7-0 lead as the teams went into the locker room at halftime.

The second half was filled with more of the same defense. The teams physically battled each other, refusing to allow any momentum.

"The win was a total team effort," said Southern head coach Steve Savage.

"It's nice to end the streak. Our defense played very well. Tristan Nazelrod, Nic Skipper, and Seth Holler did a great job containing Northern's option game. We scrimmaged the Huskies back in August, and they made huge improvements as a team since then."

The SHS defense came up with several big plays as time started to run out on the Huskies. The Rams had several stops on fourth-down attempts by the Huskies and forced a fumble as well. But, no play was as big as a sack on fourth down that would stop Northern for good.

"This was a typical, hard-hitting Northern-Southern football game," said Northern head coach Phil Carr.

"We only had two practices this week prior to the game because of the weather. The lack of practice definitely hurt both teams' offenses."

The Rams' Campbell seemed to be the only offensive player able to move the ball for either team. He finish with 128 yards on 27 carries in a defensive war. On defense, Campbell also contributed, forcing a late fumble that was recovered by Seth Kisner to help seal the win.

Freshman Aaron Rodeheaver led Northern with 75 yards on 15 carries, and completed a pass for 17 yards. On defense, he forced two fumbles. Derek Silbaugh recovered a fumble for the Huskies.

The Rams had a total of 210 yards on offense, almost all on the ground. Southern finished with 180 yards rushing and 30 yards passing, all coming on the touchdown pass.

Northern tallied 143 yards on offense, 91 yards rushing, and 62 yards passing, completing 4 of 8 passes.

Both head coaches agreed that their teams struggled in the first half of the season. The adjustments that were made for the second half of the year were key for both teams.

"We made some changes after the Berkeley Springs game," said Coach Savage.

"Two big moves that made the biggest improvements to our team were moving Colaw to quarterback and Campbell to running back. We also made a few changes on the other side of the ball, and we felt that our defensive unit was as good as anyone we lined up against."

Coach Carr also talked about his team in the second half of the season.

"We started out 0-4 this season, and to be able to bounce back from a start like that just shows the improvements that were made," he said.

"To be able to have a shot at the playoffs this season after that kind of start is unheard of."

The win for Southern was the first in 10 years since a 43-13 victory in 2001. Prior to 2001, the Rams had won seven times in eight years. The win now gives Southern a 33-21-2 all-time series advantage.

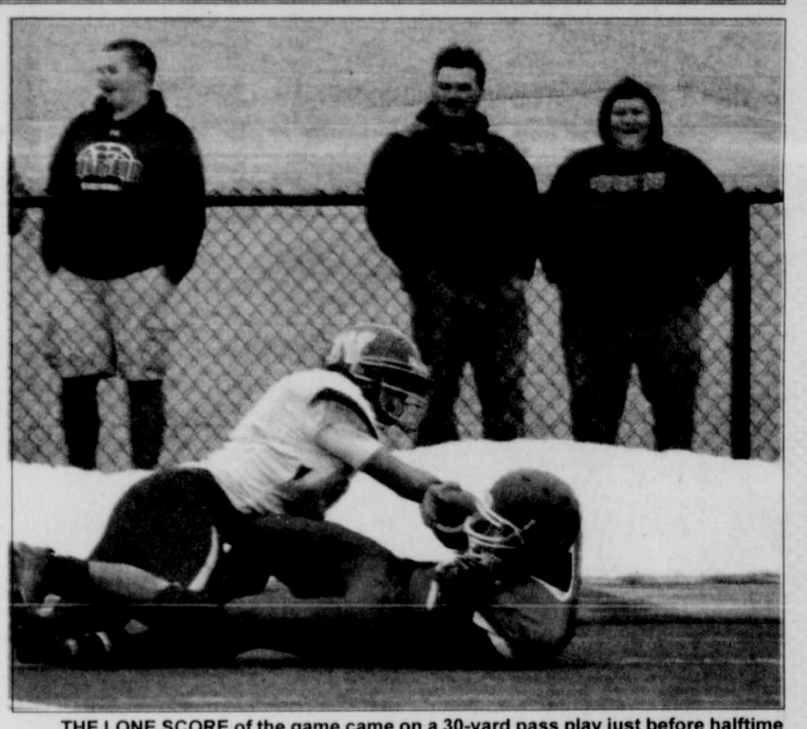
"Anytime you can finish a season with wins against quality programs like Mountain Ridge and Northern, it's been a good year," Coach Savage concluded.

The Southern Rams finish the season with a 5-5 record, while the Northern Huskies finish with a 4-6 season.

SOUTHERN (7)					
NORTHERN (0)					
N	0	0	0	0	- 0
S	0	7	0	0	- 7

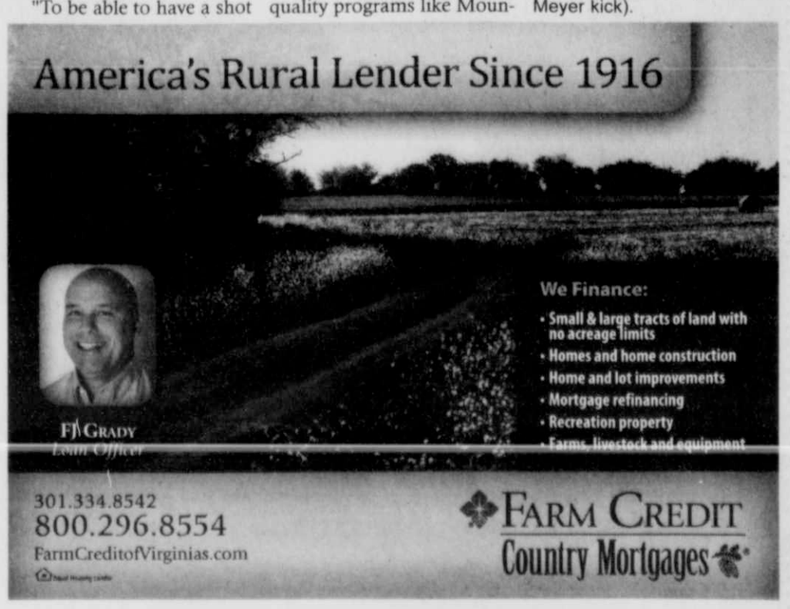
Second Quarter

S - Reese Haskiell 30 pass from Kevin Colaw (Alexander Meyer kick).



THE LONE SCORE of the game came on a 30-yard pass play just before halftime as time expired. Southern's Reese Haskiell (#32) caught the pass with only 1.1 seconds remaining. Huskies' defender Meshach Metz (#7) tackled Haskiell just as he broke the plane of the end zone. To see these photos by Lisa Broadwater and others from this event in color, readers are invited to go online to www.therepublicannews.com and click on the blue button.





TIMBROOK FORD KEYSER

Year End Celebration Sales Event

SAVE UP TO $10,000

OVER 100 NEW FORDS

FULL TANK OF GAS NO CHARGE

GET YOUR BEST TRADE ALLOWANCE SATISFACTION DISCOUNT

New '12 Ford F-250 SC Stk# 44764



SAVE $10,000

New '12 Ford F-150 Crew Stk# 85275



SAVE $9,400

New '12 Ford F-150 SC Stk# 03362



$28,695

New '12 Ford Expedition Stk# 05619



SAVE $7,600

New '12 Ford Focus SE Stk# 54291



$17,900
SAVE $3,620

New '12 Ford Fiesta SE Stk# 65035



$16,892

New '13 Ford Escape Stk# 80072



$21,399

New '13 Ford C-Max HYBRID Stk# 09012



$24,995

ALL New '13 Ford Fusion Stk# 11753



$20,993

CONTRACTOR SPECIAL OF THE MONTH

New '12 Ford E-250 Super Cargo Van



SAVE $6,376

$26,999

You're just minutes away from your best deal!

driverPLUS Maintenance Service Coupon Book
- 1st 3 Years of Oil Changes
- Multi-Point Inspections
- Car Washes - Break & Battery Checks
- Discounts on Parts & Service

Buy ANY New or Pre-owned vehicle and get your DriverPlus Coupon Book.. NO EXTRA CHARGE!!

TIMBROOK Ford — PRESIDENT'S AWARD

KEYSER WV

RT. 220 South 304-788-7900 301-786-4555 800-733-9694

Hours: Monday Thru Friday 9A-6P - Saturday 9A-2P

See our entire NEW & Used Inventory at timbrookford.com

Prices and savings include all rebates incentives and Timbrook discounts. Ford Credit Trade-In and Zip Code eligibility may apply. Taxes and fees extra. 3 yrs oil changes excludes diesels.

"Meadowscaping" To Be Topic Of Next Garden Club Mtg.



CATHERINE ZIMMERMAN

The Mountain Laurel Garden Club will meet on Tuesday, Nov. 13, at 10:30 a.m. at Will O' the Wisp, Deep Creek Lake. The meeting will include a presentation, "Meadowscaping in Big and Small Spaces," by Catherine Zimmerman, filmmaker and sustainable landscape designer based in the Washington, D.C., area.

Zimmerman will present meadowscaping as a lawn alternative. She will explain why meadow and prairie habitats are beneficial both economically and environmentally. She will also give a step-by-step primer on reducing lawn size and installing an organic meadow in one's own yard.

"Catherine invites everyone to join the movement to bring back native habitat for wildlife and human life," a club spokesperson said. "Growing up on a small farm in the 1950s and '60s and as a fourth generation vegetable farmer, she spent summers with her siblings and parents planting, weeding, and harvesting their organically managed family garden. This early experience helped form her approach to the land."

Zimmerman is the author of *Urban & Suburban Meadows: Bringing Meadowscaping to Big and Small Spaces* and has just released the companion video. The book and video offer the tools to create sustainable, organic landscapes in backyards, schoolyards, churches, and communities.

"In her book, several highly regarded experts in meadow establishment lend their knowledge for site preparation, design, planting, and maintenance," the spokesperson said. "Plant lists and resource sections for nine regions across the United States provide local sources to assist the meadow creator in bringing diversity back to urban and suburban landscapes.

Zimmerman also contributes to the blog Native Plants and Wildlife Garden (nativeplantwildlifegarden.com/the-team/catherine-zimmerman).

"The blog, book, video, and Catherine's Meadow Project are her efforts to help people rethink their pesticide-ridden, manicured, monoculture lawns, and return their land to beautiful, natural habitats for native plants and wildlife," the spokesperson said.

Zimmerman's book and video will be for sale during the garden club meeting, and she will be available for book signing.

More information about her is online at themeadowproject.com.

For more information about the Mountain Laurel Garden Club, persons may call Ginni Neff at 301-387-7387 or Barbara Sanders at 304-789-6450.

The club is a member of the Federated Garden Clubs of Maryland Inc., the Central Atlantic Region, and the National Garden Clubs Inc. Affiliated clubs provide education, resources, and national networking opportunities for members as well as promote gardening, floral design, and civic and environmental responsibility.

Mt. Zion Church To Hold Breakfast

The Mt. Zion United Methodist Men will hold a buckwheat cake/pancake breakfast this Saturday, Nov. 10, from 7 a.m. to noon.

The United Methodist Women will hold a bake/soup sale during the event.

The church is located seven miles west of Frostburg on the National Pike (Rt. 40).



INSTEAD OF CUTTING A RIBBON, the new Sustainable Energy Research Facility (SERF) at Frostburg State University was symbolically "unplugged" by FSU and elected officials during a special ceremony held last week. Pictured from left are SERF co-directors Dr. Oguz Soysal and Hilkat Soysal, Mayor Robert Flanigan, U.S. Rep. Roscoe Bartlett (R-Md.), and FSU president Jonathan Gibralter. See story.

FSU Symbolically "Unplugs" Off-Grid Sustainable Energy Research Facility

Frostburg State University symbolically "unplugged" its Sustainable Energy Research Facility (SERF) from the electrical grid during a ribbon-cutting ceremony last week. The completely off-grid building in the Allegany Business Center at FSU will serve as home to a wide variety of renewable energy research projects and instructional classes, as well as being a demonstration and test site for technologies that allow buildings to be separate from the power grid.

"SERF may be off the grid, but it puts Frostburg State University very much on the map as a national leader in renewable energy research, which opens the doors for us to welcome visiting researchers, consultants, companies, and other partners who wish to further the study of renewable energy," said FSU president Jonathan Gibralter. "It will greatly help Frostburg raise its visibility and uphold sustainable education in important ways."

The 6,300-square-foot building itself will be a demonstration and test center, as it will be entirely off-grid, powered and heated with all renewable sources, a combination of solar, wind, passive solar and hydrogen fuel cell technology. The building also features a variety of conservation and energy storage options, and will continue to develop as new technologies are added.

Dr. Oguz Soysal and Hilkat Soysal, co-directors of the FSU Renewable Energy Center and faculty in the FSU Department of Physics and Engineering, said they first conceived of a facility like this during the energy crisis of the 1970s. This FSU project has been five years in the making, as solutions to combining the various technologies not previously used together have been developed, with contractors, FSU employees, and engineers collaborating.

The approach of twin storms from opposite directions – Hurricane Sandy and a winter storm – as the ceremony was being held was not lost on the dignitaries in attendance. While simultaneously hoping that the storm's impact would be minimal, the hazardous forecast emphasized the role of a facility dedicated to renewable energy and energy resources that were separate from the national electrical grid, Oguz Soysal said.

"There couldn't have been any better example to set for the need for renewable energy, sustainable energy work," he said.

U.S. Rep. Roscoe Bartlett (R-Md.), whose advocacy was an essential step in getting the SERF project off the ground, remarked that he had been to openings of several large solar arrays, but all were tied to the electrical grid, which meant they couldn't be used if the grid went down.

The facility is believed to be the nation's only totally off-grid building dedicated to the research of renewable energy generation. Individual homeowners, farmers, or small businesses located in the Appalachian region or regions with similar geographic features are expected to benefit from its research.

Bartlett said that the solutions that may come from SERF will serve the goals of three diverse advocacy groups that are often at odds with one another: those concerned with climate change and the increase of the release of carbon dioxide into the atmosphere, those concerned with the national security risk inherent in the United States being so dependent on imported oil, and those concerned that oil is a finite resource that will be increasingly difficult and expensive to retrieve.

The construction, equipping, and staffing of SERF has been supported by two grants from the U.S. Department of Energy totaling nearly $1.6 million, obtained with the assistance of Bartlett, the representative for Maryland's 6th District. Additional support has come from Frostburg State University, Constellation Energy, and Maryland Industrial Partnerships (MIPS).

More information about SERF and renewable energy research at FSU can be found online at http://www.fsuwise.org/renewable/SERF/ or by sending an e-mail to renewable@frostburg.edu.

Hickory Center Open House Rescheduled

Because of last week's storm, the open house that was scheduled for Monday and Wednesday of this week has been rescheduled for Wednesday, Nov. 14, from 4 to 7:30 p.m.

Visitors will have the opportunity to tour the facility and view the Pre-K to 12th grade Environmental Literacy Plan (ELP).

The planetarium will be open for visitors to watch "ViewSpace," uploaded programs from the Hubble Space Telescope Institute.

For additional details or questions, persons may call Hickory at 301-746-8165.

Hernandez To Lead Program On Winter Herbs



A program featuring Frostburg State University's Mimi Hernandez will be presented Monday, Nov. 12, at 7:30 p.m. at the Folk Meeting House in Springs, Pa.

Attendees will learn about the natural, traditional, and scientifically sound uses of herbs to support winter wellness issues, how to incorporate herbs into winter meals, and for use as home remedies. Topics will include natural immune support, cold and flu support, and natural care for seasonal depression.

Hernandez is a clinical herbalist and educator whose courses "balance traditional reverence with scientific understanding." She is the coordinator of the Appalachian Center for Ethnobotanical Studies (ACES) at Frostburg State, and organized the Appalachian Monographs, a series of publications dedicated to documenting the traditional and modern uses of ethnobotanical plants in Appalachia.

In addition to teaching undergraduate ethnobotany classes, much of her work at ACES is centered around cultural outreach and education for mountain landowners who are looking for ways to incorporate non-timber forest products into their sustainability plan.

She is also the project coordinator for Frostburg Grows, an EPA-funded project that is transforming reclaimed mine land into a sustainable food production and restoration tree nursery site. She is the incoming executive director of the American Herbalists Guild, through which she mentors herbalists through her Community Herbalist online courses.

Admission to the Nov. 12 program is free and open to the public. The program is sponsored by the Springs Historical Society. The Folk Meeting House is located at 1711 Springs Road, Springs, Pa. Persons may telephone 814-442-4594 or 814-662-4366 or go online to www.springspa.org for more information.

Toys For Happiness Campaign Taking Applications Now

Resources for Independence, Western Maryland Chapter for Independent Living, is currently accepting applications for this year's Tri-State Toys for Happiness campaign.

Locally, forms may be picked up at Ruth Enlow Library branches, the Garrett County Department of Social Services and other agencies, and local schools.

For more information, persons may call Mary Ellen Nasif at 301-501-2858 and leave a message. She noted that financial and toy donations are still being accepted. Those interested in making donations are asked to call Nasif for details.

The deadline for submitting applications is Tuesday, Nov. 20. Completed applications are to be mailed to Tri-State Toys for Happiness, 12604 Bedford Road NE, Cumberland, MD 21502.

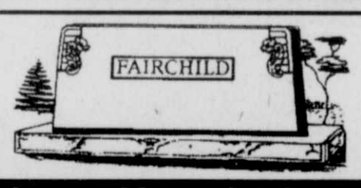
Only families in financial need will be accepted, and only children 15 years or younger will receive items.

Toys will be delivered to a local fire department sometime before Christmas. Qualifying parents and guardians will be informed of the date, time, and location. The gifts must be picked up on the day of delivery; no home deliveries will be made this year.



WOMEN'S GROUP MAKES DONATION – Oakland Church of the Nazarene Women's Ministry recently donated diapers to the Mountain Top Crisis Pregnancy Center. Pictured are Nellie Ashby, center director, and Sheena Brenneman, ministry leader. The women's group meets the second Friday of each month at 6 p.m. in the church fellowship hall. The public is welcome.

Audibel
Hearing Aids for Every Lifestyle & Budget!
1-877-643-3028
Thursdays by Appointment
(Lower level behind Dr. Tuel's Office)
www.audibel-hearing.net



Johnson Memorial Company
Since 1905
Buy Direct from the Manufacturer & Save
Largest selection in the area.
Our quality and workmanship can't be beat.
Call for directions
1-800-562-1296
20 Salisbury Street Meyersdale, PA 15552

Edwards Construction
MHBR No. 3167 MHIC No. 102749 WV044560
New Home Construction
Excavation
Foundations, Driveways, Lot Clearing,
Perc Tests, Septic Fields
and Utility Ditches
Garages and Pole Buildings
Steel and Shingle Roofs
Remodeling and Additions
Masonry-Bricks, Blocks, Stone
Concrete-Floors, Sidewalks
Decks, Drywall, Demolition
Call for your free estimate today!
Steve Edwards, Owner
Oakland, MD
301-616-6465
Visit Our Website
www.deepcreek-alpinelakehomeconstruction.com

$45.00 Eye Exam
(no insurance, not valid with other offers)
Dr. Jim Jones
Regional Eye Center
301-334-1016

DENIED SOCIAL SECURITY?
CALL
KIRKWOOD & ROGERS, P.A.
Experience You Can Trust
KEYSER 304-788-8080
CUMBERLAND 301-759-4040
• SERIOUS PERSONAL INJURY
• WORKERS' COMPENSATION

Cimaglia Foot Care
Dr. Cathy Cimaglia, Podiatrist, is pleased to serve the Oakland community in all their foot care needs.
• Heel Pain
• Ingrown Toenails
• Warts
• Diabetic Foot Care
311 North Fourth Street, Suite No. 4
Oakland, Maryland 21550
Garrett Medical Group Building
(Dr. Walch's former office)
301-533-2940

IT'S THAT TIME AGAIN!

With the economic situation this year, we expect great need...

WARM THE CHILDREN

Providing New Winter Clothing For Needy Children

For the 15th year, *The Republican* newspaper and the GFWC Civic Club of Oakland are asking for your help. Without it, many Garrett County children will go cold this winter.

Just what is the WARM THE CHILDREN PROGRAM?



The Republican and the GFWC Civic Club of Oakland

The GFWC Civic Club of Oakland and *The Republican's* **WARM THE CHILDREN PROGRAM** is basically neighbors helping neighbors. We here at the paper are asking for monetary donations (tax deductible) from you, the readers. The collected funds are being used to purchase new winter clothing for Garrett County children in need. Because the newspaper administers the program, there are no added fees or overhead costs. Every penny donated is used to buy the winter items.

How are needy children being identified?

A special corps of volunteers is working right now to identify those in need this year. (Please *do not call* for the service. If you have been selected, you will be notified.)

How will the children's clothing be purchased?

Members of the Civic Club of Oakland are taking the families shopping at Wal-Mart. The children, with the help of their parents, may select their own new coats, hats, sweaters, long johns, jeans, boots, pajamas, or other needed winter items, spending up to $125 per child.

The Civic Club of Oakland is again heading up the volunteer/shopping coordination. Many volunteers are working together to make sure the children of Garrett County stay warm this winter.

To make a donation, please complete the coupon below, cut it out, and mail it along with your tax-deductible contribution to the address noted. All checks should be made out to **Warm the Children**.

Donations should be postmarked by December 5, 2012. Those collected after December 5 will be saved for next year's campaign.

CLIP AND MAIL

Enclosed is my donation to *The Republican* newspaper's WARM THE CHILDREN Fund.

Name _____

Address _____

_____ **Donation Amount** _____

❑ **I would like my donation made in memory of** _____

❑ **I would like my donation made in honor of** _____

(Note: Acknowledgments to those honored/remembered are made through the publication of the thank-you advertisement only.)

❑ I do not want my name published in the thank-you ad

MAIL TO: **The Republican Newspaper WARM THE CHILDREN**
P.O. Box 326, Oakland, MD 21550



FIRST UNTIED MAKES DONATION – First United Bank & Trust has donated $1,000 to the Community Trust Foundation (CTF). Left to right are Shane Grady, CTF president, and Phil Rodehaver, market area president for First United. "CTF impacts Allegany, Garrett, and Mineral (W.Va.) counties by strengthening and enriching the community through inspiring and supporting effective giving," a foundation spokesperson noted. The CTF board anticipates that support from outside sources, such as First United, will allow CTF to become self-sustaining. "One of our top priorities has always been our commitment to supporting the community and the charities that serve our community," said William B. Grant, president and chief executive officer of First United Bank & Trust. CTF is an organization committed to building communities by working in partnership with donors and community groups providing leadership to address community issues. For more information about donating, individuals may e-mail info@ctfinc.org or call 301-876-9172.

Operation Christmas Child Boxes To Be Collected At Five Area Locations

Operation Christmas Child volunteers are currently focused on filling empty shoe boxes with school supplies, toys and other small gifts, hygiene items, and notes of encouragement for needy children around the world.

This year-round Christian relief/evangelism project of Samaritan's Purse will soon culminate as business, churches, and schools across the nation begin gathering those boxes during national collection week, Nov. 12–19.

Local area donors may drop off their gift boxes at one of five sites: Pleasant View Baptist Church, 8931 Garrett Highway, Oakland; Otterbein United Methodist Church, 3320 Swanton Road, Swanton; Woven Treasures Variety Store, 208 East Washington Avenue, Terra Alta, W.Va.; Locust Grove Church of the Brethren, Bismarck Road, Mt. Storm, W.Va.; and Kidwell Auto Parts, Rt. 32/East Avenue, Thomas, W.Va.

Pleasant View's collection hours are Monday, Nov. 12, Tuesday, Nov. 13, Wednesday, Nov. 14, Thursday, Nov. 15, and Friday, Nov. 16, 11 a.m.–2 p.m.; Saturday, Nov. 17, 9 a.m.–noon; Sunday, Nov. 18, 1–3 p.m.; and Monday, Nov. 19, 9 a.m.–1 p.m.

Otterbein United Methodist Church's hours are Monday, Tuesday, Wednesday, Thursday, Friday, and Saturday, 10 a.m.–noon; Sunday, 10 a.m.–2 p.m.; and Monday 10 a.m.–noon.

Woven Treasures will accept donations on Monday, Tuesday, Wednesday, Thursday, and Friday, 10 a.m.–5 p.m.; Saturday, noon–5 p.m.; Sunday, 1–4 p.m.; and Monday, 10 a.m.–noon.

Locust Grove Church's hours are Monday, Tuesday, Wednesday, Thursday, and Friday, 5–7 p.m.; Saturday and Friday, 8 a.m.–5 p.m.; Saturday, 8 a.m.–noon; Sunday, 1–3 p.m.; Monday, 8 a.m.–3 p.m.

Monetary donations are also needed to help cover the cost of shipping the boxes. For more information, persons may call Carolyn at 301-387-6826 or Debbie at 301-334-9648.

Tracking technology allows donors to follow their boxes to the destination country, where they are hand- delivered to children in need. To register shoe box gifts and find out the destination country, participants can use the "Follow Your Box" donation form found online at samaritianspurse.org/occ.

Ask The Everyday Scientist

DETERMINING YOUR NEED FOR A FOOD PLAN PART II

by Dr. James J. Damato

In the previous article, I explained that dieting is bad for your health because if the diet fails, the diet gets the blame and not the dieter. Taking responsibility for your food plan and health is essential in order to have healthy outcomes. This article will permit you to analyze your current food plan by helping you to determine if you are overweight. If you are overweight, your current food plan is potentially placing your health at significant risk.

The good news is that if you are reading this article it indicates that you are taking the first steps in accepting responsibility for improving your health. This process will begin by helping determine your Body Mass Index (BMI). The BMI is one standard that can be used to determine if your food plan is helping you achieve and maintain an appropriate weight.

The BMI Table has your height on the left side of the table, your BMI value runs across the top of the table, and the central part of the chart has the various body weights you will use to determine your personal BMI. To use the BMI chart, complete the following steps: (1) Select you height on the far left column of the table; (2) Move across the column next to your height and find your current weight; (3) Finally, move up the column to the top of the table to determine your BMI. For example, if your height is 5'0" and you weigh 123 pounds, your BMI = 24; if you're 5'11" and weigh 200 pounds, your BMI = 28.

BMI VALUE

Height	24	25	26	27	28	29	30	31
5'0"	123	128	133	138	143	148	153	158
5'1"	127	132	137	143	148	153	158	164
5'3"	135	141	146	152	158	163	168	175
5'5"	144	150	156	162	168	174	180	186
5'7"	153	159	166	172	178	185	191	198
5'9"	162	169	176	182	189	196	203	209
5'11"	172	179	186	193	200	208	215	222
6'1"	182	189	197	204	212	219	227	235
6'3"	192	200	208	216	224	232	240	248

Now that you have located your BMI, what does it mean? (1) BMI = 24 or less indicates you are not overweight and that your current food plan is maintaining and promoting your health. (2) BMI = 25-26 indicates you are overweight by a few pounds and that with some adjustments in your food plan you'll achieve an appropriate weight. (3) BMI = 27-29 indicates obesity and your existing food plan is unhealthy (4) BMI = 30 or more indicates that your are very obese and your food plan is potentially endangering your health.

An alternate method to determine if your food plan is helping you maintain and promote your health is to simply divide you waist measurement by your hip measurement. For example, if your waist measurement is 35 and your hip measurement is 45, your waist-hip ratio is 0.77. The bigger the ratio number the more serious is the risk presented by your existing food plan. For women the recommended ration is 0.80 or less and for men is 0.95 or less. In addition, fat located in the abdomen poises additional risks for serious heart and circulatory disease.

So what is the big deal of being overweight? Your body was designed for one person, and if you are 50, 75, 100 lbs overweight, your body is severely stressed to carry the extra load. This is like a Volkswagen pulling an 18-wheeler. It will pull the 18-wheeler for awhile, but it will break down. This analogy also applies to your body and health.

What are the consequences of being overweight? Diabetes with all its terrible complications; worn out knees, hips, ankles, and feet; poor blood circulation, including hardening of the arteries; stroke, heart attack, weak immune system, impotency, increased rates of breast, uterine, ovarian cancer. Finally, being overweight can make it difficult to establish and maintain relationships, as well as potentially limiting job opportunities.

The good news is that all those conditions can be prevented by developing and implementing a healthy and enjoyable food plan. Only you can take responsibility for your health and choose a new path that promotes and maintains a healthy weight for you and your family members.

Next week I'll provide you with the simple details needed to either modify your current food plan or initiate a food plan that will help you to achieve your health and career goals.

Dr. James J. Damato is a retired U.S. Army colonel who has devoted the last 48 years of his life to serving the heath needs of his community and nation. He possesses three graduate degrees and numerous professional certifications in the areas of clinical laboratory operations, infectious diseases, quality assurance, and education. He is currently a professor at Garrett College and offers health promotion and quality management system programs through Garrett College Continuing Education and Work Force Development Center.



BOOKMARK CONTEST WINNERS NAMED – Northern Middle School's Student Council sponsored a patriotic bookmark contest in preparation for their Veterans Day celebration. "We really have a lot of creative and artistic students," sixth grade teacher Cathy Hershberger said. Several NMS families have loaned military memorabilia of family and friends for the display in the background. Pictured above, from left, are Dan McHugh, Braiden Thomas, Charity Mosser, Lyndsey Brewer, Emily Taylor, Charlie Taylor, Laurel Plitnik, Sydney Glotfelty, Alexie Arnold, and Josh Smith.

Replacement Windows
Any Size White Vinyl Double Hung Insulated
$189 Installed
*Maximum size 4ft. x 6ft. Ask for details.
COMPARE AT $600
GOOD HOUSEKEEPING
"Not only do we stand behind our windows... we stand on them!" -Matt Livingood, Locally Owned & Operated
FREE IN-HOME ESTIMATES
814-444-0189
www.WindowWorld.com
0% FINANCING AVAILABLE
Window World "Simply the Best for Less"
WINDOWS • SIDING • GUTTERS • DOORS
#PA062252 #MD102197

Garrett Surgical Group, P.A.
General, Endoscopic, Laparoscopic & Gynecologic Surgery*
Including: Gastroscopy • Colonoscopy • PPH
Laparoscopies; including single incision: Gallbladder Removal
Hernia Repair • Tubal Sterilization • Breast Surgery • D&Cs
Abdominal & Vaginal Hysterectomy • Female Bladder Surgery
Pediatric Surgery • Ano-Rectal Disorders • Appendectomy
THD Procedure for Hemorrhoids
In Office Services:
Skin Cancer & Lesion Removal • Endometrial Biopsy
Hemorrhoid Treatment Including Banding
Vasectomy • Colposcopy Breast Biopsy & Aspiration
Sclerotherapy for Spider & Varicose Veins
Garrett Surgical Group, P.A.
Charles A. Walch, M.D., F.A.C.S.
Marjorie S. Fridkin, M.D., F.A.C.S.
Stephen P. Bayuk, D.O.
Board Certified Surgeons
301-334-8282 • 1-888-476-8432
24-hour availability • Most insurance plans accepted
255 North Fourth St., Suite 2, Oakland, MD 21550
*Procedures vary per provider

Garrett Rehab Services
Flexibility • Mobility • Recovery
Helping You Get Back To Life

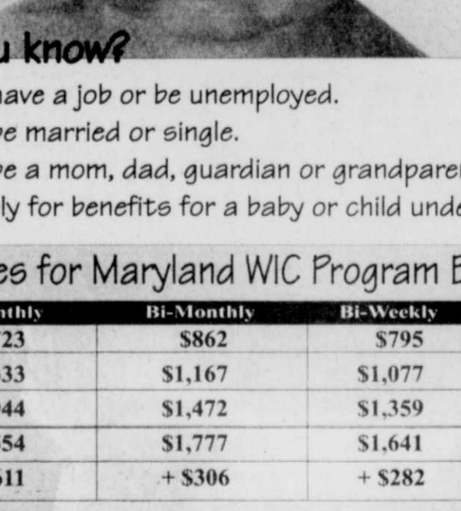


All Your Therapy Needs In One Convenient Location
Physical Therapy • Aquatic Therapy
Occupational Therapy • Speech Therapy
6500 Thayer Center • Oakland, MD 21550
Phone: 301-334-1863 • Fax: 301-334-5835

Quality Peace of Mind Reliability
JASPER ENGINES & TRANSMISSIONS
We Can Care Aware
www.jasperengines.com
Engines & Transmissions
3 Years/100,000 Miles
Parts & Labor
Nationwide Warranty
Local Installer:
Deer Park Automotive
424 Edgewood Drive
Deer Park, MD 21550
301-334-9321
www.deerparkautorepair.com

HORSE & LIVESTOCK TRAILERS
IN STOCK!
GARRETT AUTOMOTIVE
301-387-6148

Do you want a Insulated Warm, Dry and Easy To Finish Basement?
"There is only one way that we know."
Superior Walls
PRE-CAST CONCRETE FOUNDATIONS
Passes New Energy Code for basement insulation
HUMBERSON HOMES INC.
US 219 North of McHenry
25254 Garrett Hwy. McHenry, MD 21541
301-387-6976 800-457-8777
P.S. We can just install your foundation or we can also build your new home



Could you be eligible for WIC...and not even know it!
Garrett County WIC Program
DO you live in the state of Maryland (Garrett County)?
ARE you a pregnant woman, new mom, a breastfeeding mother, have an infant or a child under the age of five?
DO you meet the income guidelines?
DO you have a nutritional need?
Did you know?
You can have a job or be unemployed.
You can be married or single.
You can be a mom, dad, guardian or grandparent and apply for benefits for a baby or child under 5.

Income Eligibility Guidelines for Maryland WIC Program Benefits

Family Size	Annual Income	Monthly	Bi-Monthly	Bi-Weekly	Weekly
1	$20,655	$1,723	$862	$795	$398
2	$27,991	$2,333	$1,167	$1,077	$539
3	$35,317	$2,944	$1,472	$1,359	$680
4	$42,643	$3,554	$1,777	$1,641	$821
For each additional family member add	+ $7,326	+ $611	+ $306	+ $282	+ $141

Check out these guidelines to see if you qualify for WIC. If your family receives less than the amount listed, you may be eligible. Participation in other programs such as Medical Assistance, Energy Assistance, Temporary Cash Assistance and Food Assistance may also qualify you.

How WIC Helps
• Healthy Foods
• Breastfeeding Education and Support
• Health Screening and Growth Checkups
• Information about healthy foods and how to feed your family
• Information on other services
WIC
Better Nutrition For A Brighter Future
Call WIC today for an appointment or more information at: 301-334-7710
Grantsville area: 301-895-3111 Statewide call: 1-800-242-4942
The Garrett County Health Department is an equal opportunity provider and employer.

For everything there is a season, and a time for every matter under heaven
Ecclesiastes 3:1-22

CHURCH CALENDAR

APOSTOLIC

Apostolic Church of Oakland, Rev. Aaron Phillips, Pastor, 301-334-5873. SS 10 am; Sun. eve. Wor. ser. 6 pm; Prayer ser. Tue. 7 pm; Bible Study Thurs. 7 pm.

New Beginnings Fellowship Church, Oakland, Pastor Russell and Jeanne Liller. Sunday 10 am & 6 pm; Wed. 7 pm 2nd & 4th week; youth serv. Call 301-334-9638 for directions.

ASSEMBLY OF GOD

Cornerstone Assembly of God, US 219, Boynton, Pa., Pastor Thomas Twigg, 814-662-4235. SS 9:30 am; Wor.10:30 am; Sun. eve. ser. 6 pm; Wed. fam. night & Bible study 7 pm.

Crellin Assembly of God, Pastor James Tedeschi. SS 9:30 am; Wor. 10:30 am and 6 pm; Royal Rangers, Girls Impact & Youth 6 pm Wed. Bible Study 7 pm.

Glendale Assembly of God Church, David P. Goldizen, Pastor. SS 10 am; evening Wor. 6 pm; Thurs. evening wor. 7 pm.

Hiway Assembly of God, Rt. 38, Kitzmiller, 240-321-6129. SS 10 am; Sun. eve. ser. 6 pm; Wed. night ser. 7 pm.

Kitzmiller Assembly of God, Rev. Lee R. Robertson, Pastor. Wor. 11 am; Eve. Wor. 7 pm; Prayer & Praise ser. Wed. 7 pm.

Lakeside Assembly of God, Rev. Dennis Caton, Pastor. SS 9:30 am; Wor. 10:30 am; Evang. ser. Sun. 6:30 pm; Bible Study, Missionettes, Royal Rangers & Youth Wed. 6:30 pm.

Maple Grove Assembly of God, Horse Shoe Run, WV., Rev. Shaun Roberts Pastor. SS 9:30 am; Fam. Wor. 10:30 am and 6:30 pm; Wed. Bible study 6:30 pm, Choir 7:30 pm. www.maplegroveag.org

Maranatha Assembly of God, 176 Springs Rd., Grantsville, 301-895-5300. Pastor Don DeMars. SS 9:30 am; Sun. Worship 10:30 am & 6 pm.

Mt. Top Christian Assembly, 2655 Md. Hwy., Oakland. SS 9:30 am; Wor. and Children's Church 10:30 am; Evening worship 6 pm; Wed. Bible Study 7 pm. Pastor Kevin Bodey.

Rocky Drean Assembly of God, Bray School Rd. Rev. William C. Skipper, Pastor. SS 9:45 am; Wor. 10:45 am & 6 pm; Wed. ser. 7 pm.

Terra Alta Assembly of God, Rev. Homer Bennette, Pastor. SS 10 am; Wor. & Child's Church 11 am; eve ser. 6pm; Evang. ser. 7 pm; Adult Bible Study & Youth ser. Wed. 7 pm.

Walnut Bottom Assembly of God, Rev. George Tichinel. SS 10 am; evening Wor. 6 pm and Wed. 7 pm.

BAPTIST

Deep Creek Baptist Church, Dr. Ben J. Lahay, Pastor. Rev. Jason E. Heath, Associate Pastor SS 9:45 am; Wor. ser. 10:55 am and 6 pm; Men's Bible Study Mon. 7 pm; Women's Bible Study Tue. 7 pm; Youth, Tweens, Children & mid-week Worship Wed. 6 pm. www.deepcreekbc.com.

Ferndale Baptist Church, Rt. 219, 3 mi. N. of Oakland. Child's SS 9 am; Wor. ser. 10 am.

Harvest Baptist Church, off Rt. 495, 751 Jennings Rd., 301-245-4295. SS 9:30, Wor. and children's church, 10:30 am.

Little Meadows Baptist Church, Grantsville. Pastor Michael Lashbaugh, 301-895-4200. SS 9:30 am, Wor. 10:45 am; Bible study by Darlene Mealy, Wed. 7 pm.

Mtn. Lake Independent Baptist Church, 1005 Broadford Rd. Dennis L. Leatherman, Pastor; www.mlibc.org. SS 9:45 am; Wor. ser. 10:45 am & 7 pm & Wed. 7 pm.

New Testament Baptist Church, 710 Dung Hill Rd., Grantsville, 301-895-4001, Tony Wilburn, Pastor. SS 10 am; Worship 11 am and 7 pm; Wed. Eve. Bible study 7:30 pm.

Pleasant View Baptist Church, 2 mi. S. of Oakland, Rt. 219. Wally Weeks, Pastor. Mark Weeks, Wor. Pastor, 301-334-8515. Sun. Wor. 10:15 am; Bible Study 9 am; Family Minist. Wed. 6 pm.

Rush Baptist Church, 1985 Old Morgantown Rd. West, near Friendsville, Rev. John Wyrick. SS 9:45 am; Wor. 11 am.

Victory Baptist Church, 3 miles W. of Oakland, Rt. 39, near Crellin. SS 10 am; Wor. 11 am & 7 pm & Wed. 7 pm.

BRETHREN

Asher Glade Church of the Brethren, Rt. 42, N. of Friendsville. Edwin Moore, Pastor. 1-724-425-9792. SS 10 am; Wor. 11 am.

Bear Creek Church of the Brethren, Brethren Church Rd., Accident. Pastor Kevin Staggs. SS 9:30 am; Wor. 10:30 am.

Bethesda Church of the Brethren, Rt. 495, Grantsville. SS 9:30 am; Wor. ser. 10:30 am.

Brookside Church of the Brethren, Rt. 50, Aurora, W.Va. Rev. Scott Rush, Pastor. SS 10 am; Wor. 11 am.

Cherry Grove Church of the Brethren, 3992 Chestnut Ridge Rd., Grantsville, Tom Wegman, Pastor, 814-662-9311. SS 9:30 am; Wor. ser. 10:30 am.

Fairview Church of the Brethren, 4 mi. off Rt. 50. Sam Moon, Interim Pastor. SS 10 am; Wor. 11 am.

Gortner Union Church of the Brethren-Mennonite. Rev. Steven Sauder, Pastor. SS 9:30 am; Wor. ser. 10:30 am.

Grace Brethren Church, 3 mi. S. of Accident on Bumble Bee Rd. SS 10 am; Wor. 11 am.

Laughlin Church of the Brethren, Pastor Harry Paterson. Amish Rd., Grantsville. SS 9:30 am; Wor. 10:30 am.

Laurel Glen Church of the Brethren, Old Mill Rd., Cranesville. Rev. Donald Forrester, Pastor. SS 10 am; Wor. 11 am.

Maple Grove Church of the Brethren, Maple Grove Rd. Worship 10:30 am.

Maple Spring Church of the Brethren, SS 10 am; Wor. 10:45 am.

Markleysburg Church of the Brethren, Main St., Markleysburg, Pa., 724-329-8155. SS 10 am; Worship 11 am.

Mt. Grove Church of the Brethren, Rev. Curtis Ketterman, Pastor. Wor. ser. 10:30 am.

Oak Grove Church of the Brethren, Sang Run Rd. Pastor Philip Matthews, 301-616-7346; church 301-387-7502. SS 10 am; Wor. 11 am.

Oak Park Church of the Brethren, 110 Church Lane, Oakland, Carl Fike, Pastor. 301-334-2243 SS 9:30 am; Wor. 10:30 am.

Pine Grove Church of the Brethren, Swallow Falls. Garry Clem, Pastor. SS 10 am; Wor. 11 am.

Locust Grove Church of the Brethren, Bismarck Rd., Mt. Storm. Revival 9/21-9-26. Wor. ser. 11 am, 7 pm.

CHURCH OF CHRIST

Oakland Church of Christ. 1300 Memorial Dr., Oakland, 301-334-1501. SS 9:30 am; Wor. 10:30 am & 6 pm & Wed. 7 pm. www.oaklandmdchurchofchrist.org

EPISCOPAL

Emmanuel Episcopal Church, 301 S. Mineral St., Keyser, WV. 304-788-4475. The Rev. Joe Mackov, Rector. Holy Euch. & sermon 10 am Sun.; Wed. Healing ser. 10:30 am.

St. James Episcopal Church, 32 Main St. Westernport. Rev. Garrett H. Carskadon & Rev. Thomas J. Judson. 301-359-9970. Holy Euch. Sun. 10:00 am; Holy Misa en español: Domingo a las 11:15 de la mañana; Euch. & Heal. ser. Wed. 7:00 pm, Mar. - Dec. stjames-westernport@verizon.net, www.st-james .ang-md.org

St. John's Episcopal Church, Rev. Chip Lee, Rt. 135, Deer Pk. SS & Holy Euch. 9 am.

St. Matthew's Episcopal, 2nd & Liberty St., Oakland. "Church of Presidents." Holy Euch. Sun. 8 & 10:45 am Rev. Chip Lee, Rector.

St. Michael's Episcopal Church. 107 McDonald St., Kingwood, WV. Rev. Alan Jenks, Vicar. Holy Euch. ser. 10 am.

EVANGELICAL FREE

Faith Evangelical Free Church, 1009 MD Hwy., Mtn. Lake Pk., Pastor Jeff Kroll. 301-334-4172.SS 9:30-10:30 am; Wor. ser. 10:45 am; Pioneer Club during sch. yr. Wed. Jr. & Sr. High 6:45-8 pm at the church. Wed. pr. meeting 7 p.m.

GOSPEL CHURCH

Full Gospel Church, Blaine, WV. Rev. George Tichinel, Pastor. SS 10 am; Sun. Night ser. 6 pm; Wed. Bible study 6:30 pm.

Independent Full Gospel Revival Center, Loch Lynn Hts. SS 10 am; Wor. ser. 6 pm; Wed. Wor. ser. 6:30 pm.

Savage River Full Gospel Church, Rev. Charles Braithwaite, Pastor. SS 10 am; Sun. ser. 6:30 pm; Wed. ser. 7 pm.

CHURCH OF GOD

Bayard Church of God, Bayard, WV. Rev. Harold McMillen Jr., Pastor. SS 10 am; Wor. ser. 11 am; Sun. & Wed. ser. 6:30 pm; Prayer meet. Thurs. 6 pm.

The Church of God of Prophecy, 25 Back Street, Deer Park. 301-334-6450, Jimmy Dean Bently, Pastor. SS 10 am; morn. wor. 11 am; Sun. wor. 6 pm; Thurs. ser. 7 pm.

Fresh Fire Church of God, Rt. 219 & Rt. 50, 301-334-6500. Tom & Sandy McGinnis, pastors. SS 10 am; Sun. Wor. 11 am & 7 pm Prayer serv. Thurs., 7 pm.

Gorman Church of God, at 7301 GW Hwy., Oakland. 301-334-4110. Tony A. Sanford, pastor. SS 10 am; Church ser. 11 am; Eve. ser. 6 pm; Tues. Bible study 7 pm.

Jennings Church of God, Rev. George Plants, Pastor. SS 10 am; Preach. 6 pm; Sat. Prayer meet. 6 pm; Wed. Bible study 6 pm.

Laurel Run Church, Friendsville, SS 10 am; Wor. ser. 10:45 am; Prayer meeting every Tuesday. 6:30 pm. 304-379-4328. Pastor Craig Bolyard.

Loch Lynn Church of God, Revs. Ivan and Cindy Ackerman, Pastors. SS 9:45 am; Wor. 10:50 am and 6 pm; Wed. service 7 pm.

Sand Spring Church of God. Fearer Rd., Friendsville, Dana Umbel, Pastor. SS 9 am; Wor. ser. 10:15 am

INDEPENDENT

Creation for Christ Min., 301-334-3133, Rt. 219 S. Glenes Dumire, Pastor. Sun Wor. 7:30 pm; Wed. prayer meet. 7:30 pm.

Crossroads, every Sunday at Garrett 8 Cinemas, 9:30 am. Interactive worship. Children's Church is available for nursery through age 10. Dave Marsh, Pastor. 240-321-0787. www.crossroadsthechurch.com

DestinyLIFE Church, The Mary Browning Center, 104 East Center Street, Oakland, 301-334-3140. Dan Jordan, Pastor. Wor. ser. Sun. 10:30 am; Thurs. IGNITE Ser. 7 pm

First Christian Church, Friendsville. Galen Beitzel, Pastor. SS 10 am; Wor. & Com. 11 am.

Freedom Chapel, Bear Creek Rd. near Friendsville. Pastor Phil Smith, 301-746-5172. 9:30 Coffee. Wor Ser 10 am; Bible study Wed. 7:00 pm.

Grace Bible Church, 28099 Garrett Hwy., Accident. Larry Glotfelty, Pastor, 301-746-8635. SS 10 am; Wor. ser. 11 am & 7:00 pm; Prayer Meet. & Bible study Wed. 7:30 pm.

House of Love, 104 E. Center St., Oakland. Pat & Libby Malone, 301-707-0272. Gath. Sun. 10 am; home mtg. Thurs. 7 pm.

Mercy Chapel, Pastor Daymond Schmuck, 902 Mill Run Rd., 5 mi. N of Friendsville. Wor. ser. Sun. 10:30 am, Bible study.

New Life Christian Church, Roger Kitzmiller, Pastor. 3 mi. N of Oakland, off Rt. 219 on Nest Lick Acres Rd. SS 10 am; Wor. ser. 11 am; Prayer Meet. 7 pm Wed.

Sang Run Christian Center, Sang Run Rd., Joe Spiker, Pastor, 301-387-6142. SS10 am; wor. 11 am; Bible study every 3rd Wed. 7 pm.

St. John's Christian Church, Grantsville. Pastor Matthew Widder, 301-895-5256. SS 9 am; Coffee time 10 am; Wor. ser. 10:30 am.

St. Paul's Wilhelm Church, 531 Rock Station Rd., Meyersdale, PA. Pastor Tommy Holliday, 814-662-4555. Wor. 9 am; SS 10 am.

Western Md. Christian Center, Mike Robinson, Pastor. 827 1st Ave., Friendsville. 301-746-5715. Sun. Fellowship & Children's C.L.U.B. house 10 am; Eve. Wor. Sun. 6 pm; Disc. & Youth(13-18) Wed. 7 pm.

World Lighthouse Worship Center, Grantsville. Sharon Johnson, Pastor, 301-895-3868. Sun. wor. 10 am & 6 pm; Tues. w/youth & teens 7 pm Nursery avail.

Divine Hope Church, 110 Weber Road, Oakland, MD. Mel Menker, Pastor, 240-321-HOPE. Wor. ser. 9:00, 10:30 am,SS 9 am.www. divinehopechurch.net

JEHOVAH'S WITNESSES

Kingdom Hall of Jehovah's Witnesses, 325 Weber Rd., Oakland. 301-334-8301, Delmus Evans presiding. Pub. Disc., Sun. 10 am. Watchtower 10:35 am. Wed. night meetings, Cong. Bible Study 7:15, Theo. School 7:46, Service meetings 8:20.

LATTER-DAY SAINTS

The Church of Jesus Christ of Latter-Day Saints, 1022 John Dr., Oakland. Contact Gary Galloway, home 304-259-5565; office 301-334-9552. Sacrament meet. 10 am.

LUTHERAN

Accident Evangelical Lutheran Parish, Rev. Paul L. Blank, Pastor. **St. John's**, Cove. Wor. 8:30 am; SS 9:30 am; **Grace**, Friendsville, SS 9 am; Wor. 9:45 am; **St. Paul's**, Accident, SS 9:30 am; Wor. 11 am.

Bittinger Lutheran Parish, Randolf Richardson, Pastor. 301-245-4202. **St. John's**, Meadow Mt., Wor. 8:30 am; **Emmanuel**, Bittinger, Wor. 10 am; SS 8:45 am; **Zion**, Jennings, Wor. 11:30 am.

Shepherd of the Hills Lutheran Church, 19741 Garrett Hwy., (at Garrett 8 Cinemas), 301-387-0400, Rev. Donald R. Thomas. Wor. ser. 9:30 am; SS 10:45 am

St. John's Evangelical Lutheran Church, (LCMS), 1065 Cove Rd., Accident, 301-746-8466. Trad. wor. 9 am; SS & Bible cl. 10 am.

St. John's Lutheran Church, Red House, phone 301-334-4778. SS 9:45 am; Wor. ser. 11 am.

St. Paul's Lutheran, Aurora, WV. Wor. ser. 9:30 am; SS 8:45 am.

St. Mark's Lutheran Church (ELCA), 6 S. Second Street, Oakland, 301-334-2668. Rev. Dr. C. Scott Robinson, pastor. Adult Forum, 8:45 a.m.; Worship, 10 a.m.; Sunday School every second Sunday of month, 8:45 a.m.

Zion Lutheran Church (LCMS), Accident. Rev. Robert O. Riebau, Pastor. SS & Bible Class 9:30 am; Wor. ser. 10:30 am.

MENNONITE

Cherry Glade Mennonite Church, 4 mi. E. of Accident on Accident-Bittinger Rd. Barry Maust, Pastor; Titus Beitzel and Danny Tice, Assoc. Pastors. SS 9:30 am; Wor. ser. 10:30 am Anthony Lehman, Youth Pastor. SS 9:30 am; Wor. ser. 10:30 am.

Glade Mennonite Church, Accident-Bittinger Rd. & Rock Lodge Rd., 301-245-4285. Pastor Brent Siegrist. SS 9:30 am; Wor. 10:30 am.

Gortner Union Church of the Brethren-Mennonite, Rev. Steven Sauder, Pastor. SS 9:30 am; Wor. ser. 10:30 am.

Maple Glen Mennonite Church, Grantsville. Pastor Phil Moser. SS 9:30 am; Wor.10:30

Meadow Mountain Mennonite Church, Rt. 495 near Dry Run & Glendale Rd. Duane Frederick, Pastor. SS 9:30 am; Wor. ser. 10:30 am.

Oak Grove Mennonite, 188 Zehner Rd., 3 mi. W. of Grantsville by Rt. 40. SS 9:30 am; Wor. ser. 10:30 am.

Red Run Mennonite Church, Meyersdale Rd., 301-689-5050. Merl Durst, Pastor. Wor. 10:30 am; SS 9:30 am.

NAZARENE

Church of the Nazarene, Rev. Art Evans, study 301-334-2251. 207 S. 8th St. Oakland. SS 9:45 am; Wor. 10:45 am; Sun. eve. ser. 6 pm; prayer, praise & study Wed. 7 pm.

Kingwood Nazarene Church, 125 Wellsley St., Kingwood, WV. SS 9:45 am; wor. 11 am; Sun. eve. serv. 6 pm; Caravan (Sept.-May) & Bible study Wed. 7 pm.

PENTECOSTAL

Calvary Tabernacle, Accident. Rev. Larry Wallbrown, Pastor. SS, 10 am; Evang. Ser., 6 pm & Wed. 7:30 pm.

Friendsville United Pentecostal Church, Rev. Marshall Bittinger, Pastor. SS 10 am; Evang. ser. 6 pm; Mid-week Wed. 7 pm.

Pentecostal Holiness, Corinth, WV. Revs. Paul and Cathy Snyder, Pastors. SS 9:30 am; worship 10:30 am, 6 pm; Adult Bible study & youth serv. Wed. 7 pm.

PRESBYTERIAN

First United Presbyterian Church, Terra Alta. Donna Lee Shogren, Moderator. Wor. ser. 9:30 am.

Mt. Storm Presbyterian Church, Rev. Paul A. Smith, 304-693-7546. Wor. ser. 9 am; SS 10 am.

REFORMED

Grace Reformed Church, Pastor Robert Bonser, 301-334-1382, meets at St. Matthew's Episcopal Church at S. 2nd and Liberty Sts., Oakland for 9:15 am worship.www.gracereformedchurchmd.org

ROMAN CATHOLIC

St. Anne's Catholic Church, Rt. 40, Grantsville. Mass Sun. 10 am.

St. Peter the Apostle Catholic Church, 208 S. 4th St. Oakland. Rev. Donald J. Parson. Phone: 301-334-2202. Oakland: (Sat. 5:45 pm Memorial Day-Autumn Glory); Sun. 9:00 am.

St. Peter at the Lake 1140 Mosser Road, McHenry. Mass Sat. 4:00pm, (Sun. 11 am Memorial Day-Autumn Glory).

SEVENTH-DAY ADVENTIST

Mountaintop Seventh-Day Adventist Church. Between DCL & Oakland, Dr. J. W. Hancock, Pastor, 609-571-5590/800-811-6024. Sat. Sab. Sch. 9:30 am; Wor. Hr. 11 am.

UNITARIAN/UNIVERSALIST

UU Fellowship of Greater Cumberland, 211 S Lee St., Cumberland. Church sch. & serv. 10:45 am Sun.

UNITED BRETHREN

Crellin United Brethren in Christ, Ed Calhoun, Pastor, 301-334-1870. SS 9:45 am; Wor. ser. 10:50 am and 6 pm; Youth Gr. 6 pm Sun.

Underwood United Brethren Church, Marty Wilt, Pastor, 301-387-7109. Wor. ser. 9 am; SS 10:15 am; Sun. Eve. ser. 6:30 pm; Thurs. Bible Study, 7 pm.

UNITED CHURCH OF CHRIST

St. John's United Church of Christ, Salisbury, Pa. Wanda Lester, Pastor. 814-662-4281. Wor. Serv. 10:45 am, SS 9:30 am.

Trinity United Church of Christ, New Germany. Wanda Lester, Pastor.814-662-4281. Wor. 9:45 am, SS 11:00 am.

UNITED METHODIST

The United Methodist Church, Garrett Highland Charge, Barbara Rexroad, Pastor. Phone 301-533-0999. **Crellin**: Wor. ser. 10 am; SS 10:45 am. **White Church**: Wor. ser. 11 am; SS 10 am. **Deer Park**: Wor. ser. 9 am; SS 9:45 am. **Kurtz Chapel:** Sun. Wor. ser. 8 am. **Aurora United Methodist Charge,** Cheryl George, Pastor. 304-735-3638. **Amboy:** Sun. 9:45 am 1st & 3rd Sun.; 8:30 am 2nd & 4th Sun. **Aurora:** Wor. 11 am Sun. **Bethel:** 9:45 am 1st & 3rd Sun.7:30 pm 2nd & 4th Sun. **Stemple Ridge:** 8:30 am 1st & 3rd Sun; 2nd & 4th Sun 7 pm. **Bethel United Methodist Church,** Mtn. Lake Park. Rev. Bobby Holcomb, 301-334-4488. Church SS 9:30 am to 10:30 am; Wor. ser. 10:45 am w/Nursery (Infant to 9 years).

Bloomington United Methodist Charge: Rev. Gary Rankin, Pastor. 301-359-3551. **Mt. Zion**: Wor. 8:30am, SS; 9:45am. **Chestnut Grove:** Wor. 9:30 am; SS 11am. **Bloomington**: Wor. 11am SS 9:45am. Bible studies throughout week.

Cranesville United Methodist Charge. Pastor Melvin Ross Glotfelty. **Faith Church:** 304-789-2332. Wor. 10 am; SS 11 am; Bible study Wed. 7:30 pm

Deep Creek United Methodist Hoyes Chapel Hoyes Rd., William Durst, Pastor, 301-895-5197, Wor. 9 am

United Methodist Paradise Chapel, Sand Flat Rd. William Durst, Pastor, 301-895-5197, Wor. 10:30 am.

Friendsville United Methodist Charge. Timothy Bittinger, Pastor, 301-746-5251. Sun. Morn. Wor. ser.:

Blooming Rose 9 am; SS 10 am; **Selbysport** 10 am; SS 9 am; **Friendsville** 11 am; SS 10 am.

Mt. Storm/Bayard Charge. Rev. Joan M. Wilson, Pastor. **Bayard**: SS 10 am; Wor. ser. 11:30 am. **Mt. Storm**: Wor. 10:00 am; SS 9 am.

Grantsville United Methodist Charge. Karen Tate, Pastor, 301-895-5201 or 301-746-7049. **Jennings:** Wor. 9:30 am; SS 10:30 am; Women's meet. 7 pm 2nd Mon. **St. Paul's:** Grantsville. Wor. 10:30 am; SS 9:30 am; UMW, 7:30 pm 3rd Wed. **State Line**: Wor. 8 am; SS 9 am; Women's meet 3rd Mon. 7 pm.

Kitzmiller Mt. Bethel United Methodist. Rev. Angela Cosner, Pastor. Wor. 9:30 am; SS 10:30 am; Bible Study & Prayer meet. Wed. 7 pm.

Deep Creek Charge, William Durst, Pastor. 301-895-5197. **Hoyes Church** 9 am; **Paradise Church** 10:30 am.

Northeast Garrett United Methodist Charge, Rev. Daniell Agnew, Pastor, 301-689-9835. **Emmanuel:** Pocahontas Rd. & Rt. 40. Worship 9:30 am; SS 10:30 am; UMYF 1st Sun. at 6 pm; UMW 2nd Wed. at 7 pm; UMM 7:30 am 2nd Saturday at the Casselman. **Mt. Zion,** Route 40 & Longstretch. SS 9:45 am; Wor. ser. 11 am; UMW, 1st Wed. at 7 pm.

Otterbein United Methodist, Swanton. Rev. Angela Cosner, Pastor. SS 9:45 am; Wor. ser. 11 am; Bible study & prayer meet. 7 pm Thursday.

St. Paul's United Methodist Church, 4th & Oak Sts., Oakland. Rev. Samuel Wachter, Pastor. Wor. ser. 8:30 and 10:45 am; Childrens SS 9:15 am; Adult SS 9:30 am.

Terra Alta First United Methodist Church, 303 W. State Ave., Rev. Michael Daniels, Pastor. SS 9:45 am; Wor. 11 am.

Terra Alta Wesleyan Church, Rev. Steve White, Pastor. SS 10 am; Worship ser. 11 am & 6 pm; Bible study Wed. 7 pm.

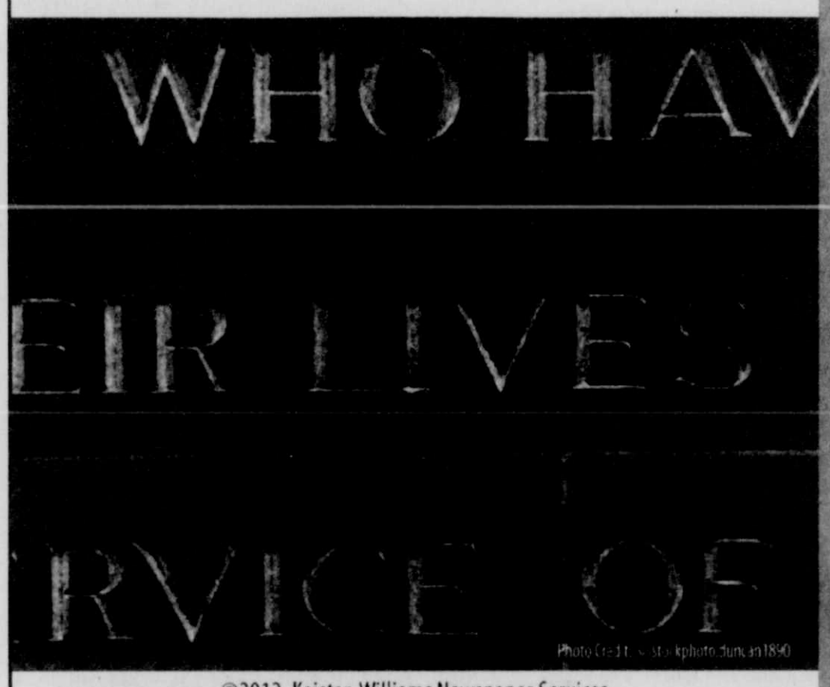
Trinity United Methodist Church, 3rd & State Sts., Terra Alta, WV. Tim Kelley, Pastor SS 10 am; Wor. 11 am; Eve. Bible study 7 pm; Wed. Bible study 7 pm.

Elk Garden United Methodist Charge, Matthew Paugh, Pastor. Elk Garden SS 9:30 am, wor. ser. 10:15 am. Nethken Hill SS 10 am, wor. ser. 11am.



That We Might Be Free

Our Veterans risked their lives to serve our country and protect our freedom. Each time we cast our ballot...whenever we express a political opinion without fear of reprisal...every week as we worship freely...let us remember the months and years they sacrificed as they defended the rights which we enjoy today. This Veteran's Day, honor the selfless men and women who have paid with a portion of their lives that we might be free.



©2012, Keister-Williams Newspaper Services
P.O. Box 8187, Charlottesville, VA 22906, www.kwnews.com

Weekly Scripture Reading

Psalm 81

Psalm 111

Psalm 112

Psalm 113

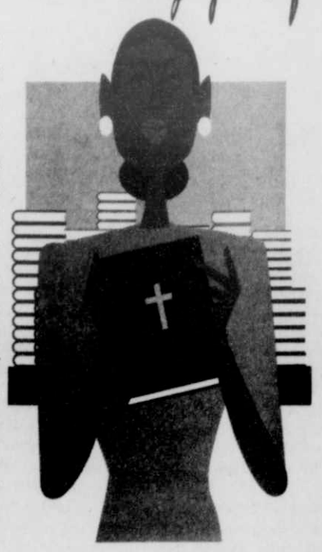
Psalm 115

Psalm 116

Psalm 118

Scriptures Selected by the American Bible Society

Read Something Which Will Change Your Life



How many have marked some significant change in their life to the reading of a book? A book allows us to glimpse the heart and soul of another human being, while letting their ideas into our hearts and souls. That type of intimacy is only rarely achieved in our non-reading lives, and is perhaps a clue to why bookworms are so obsessed with books.

Where else can you so directly peer into another's soul? What makes good fiction so interesting is that it explores different modes of being human. Hemingway claimed that "All good books are alike in that they are truer than if they had really happened and after you are finished reading one you will feel that all that happened to you." We can internalize books to such a degree that they become part of us. This can be a good or a bad thing, there are good and bad things in books, and while a glimpse into evil doesn't necessarily make one evil, it could be dangerous to spend too much time perusing books on evil or sordid subjects. We should read a variety of books. There is an old proverb which says beware the man of one book, meaning to beware of anyone who is single-mindedly devoted to a single book. It is a testament to the open-mindedness of the men who chose which books to include in the Bible that they chose a wide variety of books, reflecting a wide variety of views and religious experiences. So, read something that might change your life today, pick up a good book.

–Christopher Simon

"All Scripture is God-breathed and is useful for teaching, rebuking, correcting and training in righteousness, so that the servant of God may be thoroughly equipped for every good work." **2 Timothy 3:16-17**

These firms invite you to a House of Worship each week

LITTLE SANDY'S
Restaurant - Car Wash - Mobile Gas
Rt. 219 and Sand Flat Rd. • 301-387-9850

FIRST UNITED BANK & TRUST
Oakland – Friendsville – Deep Creek Lake
Mid-Towns Plaza – Grantsville

NuFinish Collision Center
Free Estimates • Insurance work
Steve Davis, Owner, 301-334-4727
Mtn. Lake Park

Southern States Oakland Cooperative
"Brands You Trust – People You Know"
1862 Maryland Hwy. • 301-334-3121

O.C. CLUSS LUMBER CO.
Lumber and Builders' Supplies
12 N. Golf Course Rd., Oakland • 301-334-3258

HUMBERSON HOMES INC.
Quality Homes since 1976
25254 Garrett Hwy., McHenry • 301-387-6976
www.humberson.com

Peters Fuel Corpration
8 W Liberty St., Oakland • 301-334-2509

DEEP CREEK PHARMACY
"Your Care is Our Care"
McHenry Plaza, Rt. 219 N. • 301-387-5300

STICKS & STONES
Landscape Construction Center
50 Glotfelty Dr., Oakland • 301-387-2222

THOMAS TIRES
Tires, Batteries, & Accessories
Rt. 39, Oakland • 301-334-4547

TEAM ONE
"Specialists in Transportation"
12899 Garrett Hwy., Oakland • 301-334-9494

GARRETT AUTOMOTIVE
Full Service Foreign, Domestic, & Diesel Cars
Rt. 219, Deep Creek Lake • 301-387-6148

BILLY BENDER CHEVROLET - GEO INC.
Main Street, Grantsville • 301-895-5115

GLASS UNLIMITED
For All Your Glass Needs
Mountain Lake Park • 301-334-3900

RIGIDPLY RAFTERS
Roof & Floor Trusses - Building Packages
1283 Joni Miller Rd., Oakland • 301-334-3977

PATRIOT MOTORS
Chrysler – Dodge – Jeep
2499 Md. Hwy., Oakland • 301-334-2137

M&S STONE QUARRIES INC.
"Quarries of Quality Building Stones & Flagstone"
7181 Nat'l. Pike, Grantsville • 301-895-5151

SHIRER'S TIN SHOP
Heating - Air Conditioning - Accessories
117 E. Oak St., Oakland • 301-334-3320

EMMAUS ROAD CHRISTIAN STORE
Serving All Your Christian Needs
50 Glotfelty Drive, Oakland • 301-387-8858

APPALACHIAN RAILWAY SERVICES
Mtn. Lake Park • 301-334-1888

Burdock-Fredlock Funeral Home, P.A
Oakland Kitzmiller
301-334-3388 • 301-453-3397
www.burdockfredlockfh.com

BEACHY'S PHARMACY
"We work hard to help you feel better"
149 Main St. Grantsville, MD
301-895-5177

Service MASTER Clean
Cleaning Services – Disaster Restoration
27 Knoll Crest Heights Dr., Oakland
301-387-4864

TV & Entertainment

November 10 – November 16

Good times: 'Whitney' spices up Wednesdays on NBC

By Kyla Brewer
TV Media

Comedy is a tough business. Few comedians or comic actors truly "make it" on their own steam, but once in a blue moon, a truly funny lady comes along.

Whitney Cummings has established herself as one such funny lady with a stand-up routine that's landed her on "The Tonight Show With Conan O'Brien" and "Chelsea Lately."

Last fall, Cummings earned her way to the top of the TV food chain with her very own sitcom, "Whitney," which finally returns to the airwaves Wednesday, Nov. 14, on NBC. The comedian stars in the title role as half of a forward-thinking couple that also includes Chris D'Elia as her beau, Alex.

This isn't the performer's first TV show. One of her first gigs after moving to L.A. was on MTV's "Punk'd," which she worked on in 2004. That was also the year she began performing stand-up. By 2007, she'd been deemed one of "Variety's" 10 Comics to Watch and made Entertainment Weekly's list of 12 Rising Stars of Comedy in 2008. Interestingly, she appeared in NBC's 2008 edition of "Last Comic Standing," but didn't make it through the showcase round.

In her new NBC show, Cummings proves that nothing is funnier than real life. Well, maybe her real life. "Whitney" is apparently a reflection of the comedian's experiences, as well as her stand-up. The fictionalized Whitney is a photographer, while Alex has found success as an Internet entrepreneur.

As the inaugural season played out, the series showcased the talents of an ensemble cast that includes Rhea Seehorn as Whitney's divorced friend, Roxanne, and Zoe Lister-Jones, as Lily, another of Whitney's close pals. Dan O'Brien appears as Chicago police officer Mark Murphy, Alex's ally.

While Seehorn, Lister-Jones and O'Brien are already tight, Tone Bell is new to the second season of the show. The up-and-coming performer won NBC's Stand Up for Diversity program, an initiative to find talented comedians of diverse backgrounds. He'll play RJ, a bartender at Whitney and Alex's local haunt. "Whitney" has dropped Maulik Pancholy, who appeared in Season 1 as Lily's ex, Neal.

In the first season, Whitney became concerned that her three-year romance with Alex could be headed for disaster, citing "relationship boredom." By the time the season wrapped up at the end of March, Whitney and Alex were headed down the aisle after Alex's drunken proposal. An expired driver's license put a kink in their plan and they made a commitment in their own special way.

For fans wondering what happens next, "Whitney's" second season was originally supposed to premiere earlier this fall, on Oct. 19, along with NBC's "Community." However, the network delayed the Season 2 debut less than two weeks before the scheduled airdate, choosing instead to focus on the new series that were doing well. The move seems to have saved "Whitney" from a dreaded Friday night time slot, which can serve as the kiss of death for traditional sitcoms.

The sitcom is lucky to be alive as it is. It's been a slow road to success for the comedy. "Whitney" debuted as part of NBC's legendary must-see Thursday night comedy block last September, but moved to Wednesdays after the holidays. With more than six million viewers, the premiere showed promise, but "Whitney" was quickly panned by critics who denounced Cummings' lack of acting skills. Viewership had dropped to four million by December, but experienced a slight bump in ratings when it debuted on Wednesdays in January.

NBC seems to be sticking with Wednesdays for now, which is bad news to fans of "Animal Practice," which the network recently canceled. "Whitney" will take over the time slot left by the comedy about a vet and his monkey friend at a posh New York animal hospital.



Whitney Cummings in "Whitney"

Despite a slow start, "Whitney" was renewed for a second season in May, which must have been a relief for Cummings, even though she's got other projects in the works. She may be the face of NBC's "Whitney," but the comedian secured another network hit with CBS's "2 Broke Girls," which also premiered in September 2011. Cummings is the co-creator and executive producer of the comedy about two very different young women who start up a cupcake business. Kat Dennings and Beth Behrs co-star in the sitcom, which Cummings co-created with Michael Patrick King. "2 Broke Girls" has been outperforming "Whitney," and even won a 2012 Emmy for outstanding art direction.

Both "Whitney" and "2 Broke Girls" were renewed for second seasons, so Cummings must be doing something right, despite naysayers. Hopefully for her, she'll avoid a sophomore jinx and bring NBC back to the frontlines of comedy with "Whitney." The Nov. 14 season opener features Jane Kaczmarek as Whitney's mother Candi, who arrives just as Whitney and Alex are celebrating their unofficial wedding day. Elsewhere, Roxanne and Lily argue over the perfect wedding present.

KEPPLE AND ASSOCIATES, P.A.
ATTORNEYS AT LAW
Cristine A. Kepple, Esquire M. Elizabeth Georg, Esquire*
*Admitted to MD and WV
NOW PROVIDING TITLE INSURANCE & TITLE COMPANY SERVICES IN WEST VIRGINIA
5000 THAYER CENTER, OAKLAND, MD 21550
Voice: 301-334-9480 FAX: 301-334-9639
administrator@keppleandassociates.com

Funny women

'SNL' alums reunite to co-host Golden Globes

By Sheila Busteed
TV Media

FUNNY WOMEN: Two of television's funniest women will join forces in January to co-host the Golden Globe Awards.

Comedians Tina Fey and Amy Poehler will share hosting duties at the upcoming ceremony, making it a significant reunion for the former "Saturday Night Live" stars. It's been a few years since they last worked together and this will be the first time either of them has hosted a major awards show. NBC will air the live broadcast of "The 70th Annual Golden Globe Awards" on Sunday, Jan. 13, from the Beverly Hilton in Beverly Hills, Calif.

The women have honed this partnership over many years of working together. They co-hosted the Weekend Update segment of "SNL" for several years. While they were both still working on the sketch comedy series, they paired again on the big screen in 2004's "Mean Girls."

Fey left "SNL" two years later to create and star in "30 Rock," but she returned to her former stomping grounds with a vengeance during the last race for the White House. Her famous parody of vice-presidential candidate Sarah Palin, with Poehler by her side impersonating Hillary Clinton, became a huge hit. Fey has since reprised the Palin role several times. Meanwhile, Poehler left "SNL" in 2008, but the women joined forces on the big screen again that same year in "Baby Mama."

Needless to say, the pairing of Poehler and Fey is already a well-oiled comedy machine.

"Having both Tina Fey and Amy Poehler on board to host this year's festivities is a major coup," said NBC's Paul Telegdy. "Tina and Amy have a proven chemistry and comedic timing from their many years together on 'SNL' to their successful co-starring roles in 'Baby Mama.'"

The ceremony will be executive produced by Allen Shapiro, Orly Adelson and Barry Adelman of Dick Clark Productions.



Tina Fey will serve as co-host of The 70th Annual Golden Globe Awards

Small Haul
We make it easy!
Ideal for small remodeling & clean-up jobs. 10 yd. sizes
SUNRISE SANITATION SERVICES, Inc.
301-334-6212
RESIDENTIAL • COMMERCIAL • INDUSTRIAL www.sunrisesanitation.com

Complete TV listings available for your iPad!
www.TheRepublicanNews.com

"I'm going to Patriot!"
PATRIOT
CHRYSLER DODGE RAM Jeep
2499 Maryland Highway Oakland, MD 21550
www.patriotmotors.us
301-334-2137 866-696-6727
Monday–Friday 8:00 A.M. - 6:00 P.M.
Saturday 8:00 A.M. - 2:00 P.M.

Digital Mammography
A fast, simple procedure used to screen for or detect breast cancer.
Technical and clinical benefits:
•Lowest possible dose •Early detection •Decreased procedure time
•Advanced features for patient comfort
Oakland MRI & Diagnostics Center, LLC
ACR Certified
301-533-4674 or 1-866-533-0674
259 N. 4th. St., Oakland, MD 21550
www.oakland-mri.com

Weekday Daytime

11:00 a.m.

5 (2) 19 The Price Is Right
4 (4) The View
6 The Ellen DeGeneres Show
7 (8) Trisha
8 10 (6) The 700 Club
11 (11) Anderson Live
13 (13) 16 (22) Daniel Tiger's Neighborhood
37 WGN In the Heat of the Night
29 LIFE The New Adventures of Old Christine
59 HIST (M) American Pickers (Tu) Pawn Stars (W) Hi-Tech Hitler (Th) MonsterQuest (F) Modern Marvels
24 ESPN2 (Tu) SportsCenter
23 ESPN (M, W, Th, F) SportsCenter
31 CNN CNN Newsroom
47 NICK SpongeBob SquarePants
56 DISC (M, Tu, F) To Be Announced
45 DISN (Tu-F) Mickey Mouse Clubhouse
41 A&E (M-Th) CSI: Miami (F) To Be Announced
36 TBS Fresh Prince of Bel Air
44 FAM Gilmore Girls
67 TOON (M) Dragons: Riders of Berk (Tu-F) Amazing World of Gumball
30 FNC Happening Now
62 SYFY (Tu) Destination Truth (W) Ghost Hunters International (Th) Movie 'Husk' ('11, Hor) Devon Graye.
40 SPIKE (Tu) Band of Brothers (W) CSI: NY (Th) Jail (F) Gangland
35 TNT Leverage
61 NGEO (M) Lockdown (Tu) Doomsday Preppers Bugged Out (W) Rocket City Rednecks (Th) Egypt Unwrapped (F) The Girl With Eight Limbs
34 MSNBC MSNBC News Live
37 SPEED (F) F1 Auto Racing United States Grand Prix.
28 OUT (M) Dead Down Wind American Archer (Tu) Buck Commander (W) Reel in the Outdoors (Th) Addicted to the Outdoors (F) Nascar Outdoors
48 TVLND I Love Lucy
50 WE Roseanne
53 COMC (M, Th) Scrubs (Tu) Comedy Central Presents (W) Brendon Walsh: The Half Hour (F) Paul F. Tompkins: Laboring Under Delusions
54 TLC (M) Surprise Homecoming (Tu-F) Four Weddings
51 AMC [11:15] (Th) Movie 'Shanghai Noon' ('00, Act) Jackie Chan.
53 COMC [11:15] (W) Scrubs

11:30 a.m.

13 (13) 16 (22) Sid the Science Kid
29 LIFE The New Adventures of Old Christine
59 HIST (Tu) Pawn Stars
47 NICK SpongeBob SquarePants
51 AMC (W) Movie 'Mission to Mars' ('00, Sci-Fi) Tim Robbins.
45 DISN (M) Doc McStuffins (Tu-Th) Octonauts (F) Mickey Mouse Clubhouse
36 TBS Fresh Prince of Bel Air
67 TOON (M) Johnny Test (Tu-F) Amazing World of Gumball
62 SYFY (M) Movie 'Dragonquest' ('09, Fant) Marc Singer.
40 SPIKE (Th) Jail
39 FX (M) Movie 'Hellboy II: The Golden Army' ('08, Adv) Ron Perlman. (Tu) Movie 'Everybody's Fine' ('09, Dra) Robert De Niro.
61 NGEO (W) Rocket City Rednecks
48 TVLND I Love Lucy
50 WE Roseanne
53 COMC (M) Scrubs (Tu) Mash Up (Th) Gabriel Iglesias Presents Stand-Up Revolution
53 COMC [11:45] (W) Scrubs

Noon

5 (2) KDKA-TV News at Noon
4 (4) Channel 4 Action News
19 5 News WV Midday
6 (M-Th) WJAC-TV News at Noon (F) WJAC-TV News
7 (8) Maury
8 WHAG News
10 (6) America's Court With Judge Ross
11 (11) Channel 11 News 12 News at Noon
13 (13) 16 (22) WordWorld
37 WGN In the Heat of the Night
29 LIFE The New Adventures of Old Christine
59 HIST (M) American Pickers (Tu) Pawn Stars (W) Cities of the Underworld (Th) MonsterQuest (F) Modern Marvels
24 ESPN2 (M, W, Th, F) SportsCenter (Tu) NCAA Basketball Temple vs. Kent State. NIT Season Tip-Off.
23 ESPN (M, W, Th, F) SportsCenter
26 ROOT (M) EPL Soccer (Tu) Mike Tomlin Press Conference (W) Halls of Fame (Th) Penn State Football Story
38 USA (M) Law & Order: Criminal Intent (Tu) Law & Order: Special Victims Unit (Th) Burn Notice (F) CSI: Crime Scene Investigation
31 CNN CNN Newsroom
47 NICK Figure It Out
51 AMC (F) Movie 'King Arthur' ('04, Fant) Clive Owen.
56 DISC (M, Tu, F) To Be Announced
45 DISN (M) Phineas and Ferb (Tu, F) Mickey Mouse Clubhouse (W) Movie 'WALL-E' ('08, Ani) Ben Burtt. (Th) Movie 'Ratatouille' ('07, Fam) Voices of Brad Garrett.
41 A&E (M-Th) CSI: Miami (F) To Be Announced
36 TBS Fresh Prince of Bel Air
44 FAM What I Like About You
67 TOON (M) Johnny Test (Tu-F) Looney Tunes
62 SYFY (Tu) Destination Truth (W) Ghost Hunters International (F) Movie 'The Pumpkin Karver' ('06, Hor) Amy Weber.
40 SPIKE (M) Band of Brothers (W) CSI: Crime Scene Investigation (Th) Jail (F) Gangland
35 TNT (M, Th) The Mentalist (Tu) Bones (W) Castle (F) Law & Order
39 FX (W) Movie 'Zodiac' ('07, Dra) Jake Gyllenhaal.
61 NGEO (M, W, Th, F) Alaska State Troopers (Tu) Doomsday Preppers Bugged Out
34 MSNBC NOW With Alex Wagner
37 SPEED (M) NCWTS Setup (Tu) FIM Motorcycle Racing (W) NASCAR Auto Racing Advocare 500. (Th) NASCAR Auto Racing Great Clips 200.
28 OUT (M) Savage Wild (Tu) The Season with Justin Martin (W) Choose Your Weapon (Th) Realtree Outdoors (F) Roger Raglin Outdoors
48 TVLND The Andy Griffith Show
50 WE 20/20
53 COMC (M) Movie 'Austin Powers in Goldmember' ('02, Com) Mike Myers. (Tu) Scrubs (Th) 30 Rock (F) Movie 'Mallrats' ('95, Com) Shannen Doherty.
54 TLC (M) Long Island Medium (Tu-F) What Not to Wear
43 HALL Marie
53 COMC [12:15] (W) Futurama

12:30 p.m.

5 (2) 19 The Young and the Restless
4 (4) Access Hollywood
6 Family Feud
10 (6) America's Court With Judge Ross
11 (11) The Doctors
48 TVLND The Andy Griffith Show
13 (13) Barney & Friends
16 (22) Clifford the Big Red Dog
29 LIFE The New Adventures of Old Christine
59 HIST (Tu) Pawn Stars
26 ROOT (W) Right Outside With Big Bow Outdoors (Th) Endless Golf
47 NICK (M) Victorious (Tu) Kung Fu Panda: The Series (W, F) iCarly (Th) Fairly Odd Parents
51 AMC (Tu) Movie 'The Poseidon Adventure' ('72, Adv) Carol Lynley.
45 DISN (M) A.N.T. Farm (Tu) Movie 'A Bug's Life' ('98, Ani) Voices of Dave Foley. (F) Movie 'Toy Story' ('95, Ani) Voices of Tom Hanks.
36 TBS American Dad
44 FAM What I Like About You
67 TOON (M) Johnny Test (Tu-F) The Looney Tunes Show
40 SPIKE (Tu) Band of Brothers (Th) Jail
39 FX (F) Movie 'Easy A' ('10, Com) Emma Stone.
37 SPEED (M) NASCAR Truck Racing Lucas Oil 150. (F) The All-American Victory
28 OUT (M) Trophy Quest (Tu) Nosler's Magnum TV (W) Bass Pro Shops King of Bucks (Th) In Pursuit With Greg Miller (F) Huntin' the World Southern Style
53 COMC (Tu) Scrubs (Th) 30 Rock
53 COMC [12:45] (W) Futurama
16 (22) [1:00] MD Lottery

1:00 p.m.

4 (4) The Chew
6 Today Show III
7 (8) The Jerry Springer Show
8 Days of Our Lives
10 (6) Divorce Court
13 (13) Caillou
16 (22) (M) Open All Hours (Tu) The Old Guys (W) To the Manor Born (Th) May to December (F) Allo! Allo!
37 WGN WGN Midday News
29 LIFE Grey's Anatomy
59 HIST (M) American Pickers (Tu) Pawn Stars (W) Cities of the Underworld (Th) MonsterQuest (F) Modern Marvels
24 ESPN2 (Tu) SportsCenter
23 ESPN (M, W, Th, F) SportsCenter
26 ROOT (Tu) In My Own Words (W) Triple Mag (Th) Seasidegolf.com Presents: Myrtle Beach (F) Big 12 Showcase
38 USA (M) Law & Order: Criminal Intent (Tu) Law & Order: Special Victims Unit (W) NCIS (F) CSI: Crime Scene Investigation
31 CNN CNN Newsroom
47 NICK (M) How to Rock (Tu) Kung Fu Panda: The Series (W, F) iCarly (Th) Fairly Odd Parents
51 AMC (M) Movie 'Patton' ('70, War) George C. Scott.
56 DISC (M, Tu, F) To Be Announced
45 DISN (M) Austin and Ally
41 A&E (M-Th) Criminal Minds (F) To Be Announced
36 TBS American Dad
44 FAM 8 Simple Rules
67 TOON (M) Johnny Test (Tu-Th) Tom & Jerry (F) Tom & Jerry Elements
30 FNC America Live
62 SYFY (Tu) Destination Truth (W) Ghost Hunters International (Th) Movie 'The Messengers' ('07, Hor) Dylan McDermott.
40 SPIKE (W) CSI: Crime Scene Investigation (Th) Jail (F) Gangland
35 TNT (M, Th) The Mentalist (Tu) Bones (W) Castle (F) Law & Order
39 FX (Th) Movie 'I Love You, Beth Cooper' ('09, Com) Hayden Panettiere.
61 NGEO (M, W, Th, F) Border Wars (Tu) Doomsday Preppers Bugged Out
34 MSNBC Andrea Mitchell Reports
37 SPEED (Tu) FIM Motorcycle Racing (F) Mobil 1 the Grid
28 OUT (M) Mathews TV With Dave Watson (Tu) Outdoor America (W) Bass Pro Shops Next Generation (Th) Headhunters (F) FoxPro's Furtakers
48 TVLND Gunsmoke
50 WE 20/20
53 COMC (Tu) Scrubs (Th) 30 Rock
54 TLC (M) Long Island Medium (Tu-F) A Baby Story
43 HALL Home and Family
53 COMC [1:15] (W) Futurama

1:30 p.m.

5 (2) 19 The Bold and the Beautiful
10 (6) Divorce Court
11 (11) Today Show III
13 (13) Daniel Tiger's Neighborhood
59 HIST (Tu) Pawn Stars
24 ESPN2 (F) NASCAR Auto Racing Ford EcoBoost 400.
26 ROOT (Tu, F) WVU Football Press Conference (W) Wild Pennsylvania With Alan Probst (Th) H.S. Football WPIAL Playoffs.
47 NICK (M, Tu, F) iCarly (W) Victorious (Th) Fairly Odd Parents
45 DISN (M) Austin and Ally
36 TBS Everybody Loves Raymond
44 FAM 8 Simple Rules
67 TOON (M) Amazing World of Gumball
40 SPIKE (M) Band of Brothers (Th) Jail
39 FX (Tu) Movie 'Maid in Manhattan' ('02, Com) Jennifer Lopez.
37 SPEED (F) Barrett-Jackson Special Edition
28 OUT (M) Ducks Unlimited (Tu) Scentblocker's Most Wanted (W) Scent-Lok's High Places (Th) L.L. Bean Guide to Outdoors (F) Steve's Outdoor Adventures
53 COMC (Tu) Scrubs (Th) 30 Rock
54 TLC (M) Long Island Medium (Tu-F) A Baby Story
16 (22) Last of the Summer Wine
45 DISN [1:40] (W) Doc McStuffins
51 AMC [1:45] (Th) Movie 'The Truman Show' ('98, Dra) Jim Carrey.

2:00 p.m.

5 (2) 19 The Talk
4 (4) General Hospital
6 Days of Our Lives
7 (8) The Steve Wilkos Show
10 (6) Judge Joe Brown
The Doctors
13 (13) Super WHY!
37 WGN Walker, Texas Ranger
29 LIFE Grey's Anatomy
59 HIST (M) American Pickers (Tu) Pawn Stars (W) Cities of the Underworld (Th) MonsterQuest (F) Modern Marvels
24 ESPN2 (M, W) NASCAR Now (Tu) SportsCenter (Th) NFL Films Presents
23 ESPN (M, W, Th, F) SportsCenter (Tu) NCAA Basketball Detroit vs. St. John's. NIT Season Tip-Off.
26 ROOT (M) Premier League Review Show (Tu, F) Inside Notre Dame Football (W) World Wild Adventures
38 USA (M) Law & Order: Criminal Intent (Tu) Law & Order: Special Victims Unit (W, Th) NCIS (F) CSI: Crime Scene Investigation
47 NICK (M, Tu) iCarly (W, F) How to Rock (Th) Big Time Rush
51 AMC (W) Movie 'The Reaping' ('07, Thril) Hilary Swank.
56 DISC (M, Tu, F) To Be Announced
45 DISN (M) Jessie (Tu-F) Phineas and Ferb
41 A&E (M-Th) Criminal Minds (F) To Be Announced
36 TBS Everybody Loves Raymond
44 FAM That '70s Show
67 TOON (M) Amazing World of Gumball (Tu-F) Tom and Jerry Tales
62 SYFY (Tu) Destination Truth (W) Ghost Hunters International (F) Movie 'Halloween H2O: Twenty Years Later' ('98, Hor) Jamie Lee Curtis.
40 SPIKE (Tu) Band of Brothers (W) CSI: Crime Scene Investigation (Th) Jail (F) Gangland
35 TNT (M, Th) The Mentalist (Tu) Bones (W) Castle (F) Law & Order
39 FX (M) Movie 'Everybody's Fine' ('09, Dra) Robert De Niro.
61 NGEO (M, W, Th, F) Taboo (Tu) Doomsday Preppers Bugged Out
34 MSNBC News Nation
37 SPEED (Tu) FIM Motorcycle Racing
28 OUT (M) Eastman's Hunting TV (Tu) Western Extremes (W) Solo Hunters (Th) Buckmasters Whitetail Magazine (F) Inside Outdoors TV
48 TVLND Gunsmoke
50 WE The Locator
53 COMC (M) Movie 'Ace Ventura: When Nature Calls' ('95, Com) Jim Carrey. (Tu) Movie 'Out Cold' ('01, Adv) Jason London. (Th) Movie 'Dead Man on Campus' ('98, Com) Tom Everett Scott. (F) Movie 'Clueless' ('95, Com) Alicia Silverstone.
54 TLC (M) Long Island Medium (Tu) Extreme Couponing (W, Th) What Not to Wear (F) Say Yes to the Dress
16 (22) Keeping Up Appearances
24 ESPN2 [2:25] (W) UEFA Soccer Germany vs. Netherlands. International Friendly.
45 DISN [2:25] (Tu-F) Have a Laugh!

2:30 p.m.

10 (6) Judge Joe Brown
11 (11) Who Wants to Be a Millionaire?
13 (13) Dinosaur Train
59 HIST (Tu) Pawn Stars
24 ESPN2 (M) Dan Le Batard Is Highly Questionable (Tu) NFL PrimeTime (Th) Best of Mike and Mike in the Morning
26 ROOT (Tu) UEFA Soccer Champions League. (W) Babe Winkelman's Outdoor Secrets (F) Fox College Football Preview Show
47 NICK iCarly
51 AMC (F) Movie 'Superman Returns' ('06, Act) Kevin Spacey.
45 DISN (M) Jessie (Tu, F) Good Luck Charlie (W) Phineas and Ferb (Th) Shake It Up
36 TBS Everybody Loves Raymond
44 FAM That '70s Show
67 TOON (M) Amazing World of Gumball (Tu-F) Scooby-Doo! Mystery Inc.
40 SPIKE (Th) Jail
39 FX (F) How I Met Your Mother
37 SPEED (Th) The 10 (F) Building the Circuit of the Americas
28 OUT (M) Alaskan (Tu) Craig Morgan All Access (W) Dead Down Wind American Archer (Th) Trophy Hunters TV (F) Grateful Nation
30 WE (M, Tu, Th, F) The Locator
54 TLC (M) Long Island Medium (Tu) Extreme Couponing (F) Say Yes to the Dress
16 (22) As Time Goes By
45 DISN [2:55] (Tu-F) Have a Laugh!

3:00 p.m.

5 (2) 6 Dr. Phil
4 (4) Katie
19 Let's Make a Deal
7 (8) Judge Alex
8 We the People
10 (6) The Jerry Springer Show
11 (11) Days of Our Lives
13 (13) The Cat in the Hat Knows a Lot About That
37 WGN Walker, Texas Ranger
29 LIFE Grey's Anatomy
59 HIST (M) American Pickers (Tu) Pawn Stars (W) Cities of the Underworld (Th) MonsterQuest (F) Modern Marvels
24 ESPN2 (M) ATP Tennis World Tour Masters 1000. (Th) NASCAR Now (F) NASCAR Auto Racing Ford EcoBoost 300.
23 ESPN (M) NFL PrimeTime (W-F) Outside the Lines
26 ROOT (M) Boat Racing OPA Offshore Series. (W) North American Hunter (F) NCAA Soccer
38 USA (M, W, Th) NCIS (Tu) Law & Order: Special Victims Unit (F) CSI: Crime Scene Investigation
31 CNN CNN Newsroom
47 NICK Victorious
51 AMC (Tu) Movie 'Basic' ('03, Act) John Travolta.
56 DISC (M, Tu, F) To Be Announced
45 DISN (M) Dog With a Blog (Tu, F) Good Luck Charlie (W) Phineas and Ferb (Th) Shake It Up
36 TBS Everybody Loves Raymond
44 FAM That '70s Show
67 TOON (M) Regular Show (Tu) Annoying Orange (W) Johnny Test (Th) The Looney Tunes Show (F) Amazing World of Gumball
40 SPIKE (Tu) Band of Brothers (Th) Jail
39 FX (W) Two and a Half Men (F) How I Met Your Mother
61 NGEO (W) Abandoned
28 OUT (Tu) Ted Nugent Spirit of the Wild (W) Shooting USA (Th) Beyond the Hunt (F) Moultrie's The Hit List
50 WE Roseanne
54 TLC (M) Long Island Medium (Tu) Extreme Couponing (F) Say Yes to the Dress
16 (22) [3:35] Ballykissangel

3:30 p.m.

7 (8) Judge Alex
8 We the People
13 (13) Curious George
59 HIST (Tu) Pawn Stars
24 ESPN2 (Tu) Mike and Mike in the Morning...At Night (Th) Best of First Take
23 ESPN (W-F) College Football Live
26 ROOT (W) Woods and Water
47 NICK Victorious
45 DISN (M) Dog With a Blog (Tu, F) Good Luck Charlie (W) Phineas and Ferb (Th) Shake It Up
36 TBS Seinfeld
44 FAM (M, W, Th, F) That '70s Show (Tu) Movie 'Harry Potter and the Chamber of Secrets' ('02, Fam) Daniel Radcliffe.
67 TOON (M) Regular Show (Tu) Annoying Orange (W) Johnny Test (Th) The Looney Tunes Show (F) Amazing World of Gumball
40 SPIKE (Tu) Band of Brothers (Th) Jail
39 FX (W) Two and a Half Men (F) How I Met Your Mother
61 NGEO (W) Abandoned
28 OUT (Tu) Ted Nugent Spirit of the Wild (W) Shooting USA (Th) Beyond the Hunt (F) Moultrie's The Hit List
50 WE Roseanne
54 TLC (M) Long Island Medium (Tu) Extreme Couponing (F) Say Yes to the Dress

4:00 p.m.

5 (2) KDKA-TV News at Four
4 (4) The Dr. Oz Show
19 6 11 (11) Judge Judy
7 (8) The Jeff Probst Show
8 The Steve Harvey Show
10 (6) The Jeremy Kyle Show
13 (13) Arthur
37 WGN Walker, Texas Ranger
29 LIFE (M) Movie 'Deck the Halls' ('05, Fam) Gabrielle Carteris. (Tu-Th) How I Met Your Mother (F) Movie 'Single Santa Seeks Mrs. Claus' ('04, Fam) Steve Guttenberg.
59 HIST (M) American Pickers (Tu) Pawn Stars (W) Cities of the Underworld (Th) MonsterQuest (F) Modern Marvels
24 ESPN2 (Tu) NFL Live (Th) Numbers Never Lie
23 ESPN (M, W, Th, F) NFL Live (Tu) NCAA Basketball Butler vs. Xavier. NIT Season Tip-Off.
26 ROOT (M) Griots Garage Treasures (W) Auto Racing Must See Racing. (Th) Race Freaks
38 USA (M, W, Th) NCIS (Tu, F) Law & Order: Special Victims Unit
31 CNN The Situation Room With Wolf Blitzer
47 NICK SpongeBob SquarePants
51 AMC (W, Th) CSI: Miami
56 DISC (M, Tu, F) To Be Announced
45 DISN (M) Dog With a Blog (Tu-F) Good Luck Charlie
41 A&E The First 48
36 TBS Friends
44 FAM (M, W, Th, F) Reba
67 TOON (M) Regular Show (Tu-F) Adventure Time
30 FNC Your World
40 SPIKE (W) CSI: Crime Scene Investigation (Th) Jail (F) Gangland
35 TNT (M, Th) The Mentalist (Tu) Bones (W) Castle (F) Law & Order
39 FX (M) Movie 'Dear John' ('10, Dra) Channing Tatum. (Tu, W) Two and a Half Men (F) How I Met Your Mother
61 NGEO (M) Inside the Afghanistan War (Tu) Doomsday Preppers Bugged Out (W) Snipers, Inc. (Th) Taboo (F) Wicked Tuna
34 MSNBC Martin Bashir
37 SPEED (M-W) Lucas Oil on the Edge (Th) NASCAR Auto Racing
28 OUT (M) Fisher's ATV World (Tu) Primos Truth About Hunting (Th) Ultimate Hunting (F) WildGame Nation
48 TVLND Bonanza
50 WE Roseanne
53 COMC (W) Comedy Central Presents
54 TLC (M) Long Island Medium (Tu) Extreme Couponing (W, Th) Four Weddings (F) Say Yes to the Dress
43 HALL (Tu) Movie 'Angel in the Family' ('04, Dra) Meredith Baxter. (W) Movie 'Once Upon a Christmas' ('00, Fam) Kathy Ireland. (Th) Movie 'The Night Before the Night Before Christmas' ('10, Fam) Rick Roberts. (F) Movie 'Silver Bells' ('05, Dra) Anne Heche.
53 COMC [4:25] (M, Tu) Futurama
53 COMC [4:30] (Th, F) Futurama

4:30 p.m.

19 6 11 (11) Judge Judy
13 (13) WordGirl
16 (22) Antiques Roadshow
29 LIFE (Tu-Th) How I Met Your Mother
59 HIST (Tu) Pawn Stars
24 ESPN2 (W, Th) Dan Le Batard Is Highly Questionable (F) NASCAR Now
26 ROOT (M) Performance TV (Th) Sled Head 24/7
47 NICK SpongeBob SquarePants
45 DISN (M) Good Luck Charlie (Tu) Austin and Ally (W) Jessie (Th) Gravity Falls (F) Dog With a Blog
36 TBS Friends
44 FAM (M) Reba (W) Movie 'Harry Potter and the Goblet of Fire' ('05, Adv) Daniel Radcliffe. (Th) Movie 'Harry Potter and the Order of the Phoenix' ('07, Adv) Daniel Radcliffe. (F) Movie 'Step Up' ('06, Dra) Channing Tatum.
67 TOON (M) Regular Show (Tu-F) Adventure Time
62 SYFY (W) Viral Video Showdown
40 SPIKE (M) Movie 'Goodfellas' ('90, Cri) Ray Liotta. (Th) Jail
39 FX (Tu) Two and a Half Men (W, F) Movie 'Twilight' ('08, Dra) Kristen Stewart.
37 SPEED (M) Car Crazy (Tu) My Classic Car (W) Two Guys Garage (F) NASCAR Truck Racing Ford EcoBoost 200.
28 OUT (M) Destination Polaris (Tu) Dream Season The Journey (W) Red Arrow (Th) Live 2 Hunt With Cody Robbins (F) Realtree Outdoors
50 WE Roseanne
53 COMC (W) Futurama
54 TLC (M) Long Island Medium (Tu) Extreme Couponing (F) Say Yes to the Dress
53 COMC [5:00] (M, Tu) Futurama
53 COMC [5:00] (Th, F) Futurama

5:00 p.m.

5 (2) KDKA-TV News at Five
4 (4) Channel 4 Action News
19 First at Five
6 WJAC-TV News at 5 p.m.
7 (8) TMZ
8 WHAG News
10 (6) Maury
11 (11) Channel 11 News 12 News at 5 p.m.
13 (13) Wild Kratts
24 ESPN2 (M-W) SportsNation (Th) NCAA Basketball North Carolina State vs. Penn State. Puerto Rico Tip-Off. (F) NCAA Basketball 2K Sports Classic.
26 ROOT (M) Boat Racing H1 Unlimited. (Tu) Poker Heartland Tour. (W) Boat Racing OPA Offshore Series. (Th) Mike Tomlin Press Conference (F) Action Sports World Tour Blading Cup.
38 USA (M, W, Th) NCIS (Tu, F) Law & Order: Special Victims Unit
47 NICK SpongeBob SquarePants
51 AMC (M) Movie 'Midway' ('76, War) Charlton Heston. (W, Th) CSI: Miami
56 DISC (M, Tu, F) To Be Announced
45 DISN (M) Good Luck Charlie (Tu) Austin and Ally (W) Jessie (Th) Gravity Falls (F) Dog With a Blog
36 TBS Friends
44 FAM (M) Reba
67 TOON (M) Adventure Time (Tu-Th) Regular Show (F) Annoying Orange
62 SYFY (W) Total Blackout
40 SPIKE (Th) Jail
39 FX (Tu, Th) How I Met Your Mother
61 NGEO (W) Bid & Destroy
37 SPEED (M-W) GearZ
28 OUT (M) Fear No Evil (Tu) Bone Collector (W) Tracks Across Africa (Th) Drop Zone (F) Whitetail Freaks
53 COMC (W-F) It's Always Sunny in Philadelphia
54 TLC (M) Long Island Medium (Tu) Extreme Couponing (W-F) Say Yes to the Dress
[5:55] 12 News at 6 p.m.

Save 5¢ on every gallon of gas with card (see store for details)
SUNOCO
435 North 3rd St.
Oakland • 301-334-1199
Open Monday thru Friday 5 a.m. to Midnight
Saturday & Sunday 6 a.m. to Midnight
www.oakland7eleven.com
7-ELEVEN

Complete TV listings available for your iPad!
www.TheRepublicanNews.com

Need a Trailer?
•Homesteader Enclosed Trailers
•Adam Horse & Livestock Trailers •Belmont Trailers
•Superior Utility Trailers
WE BUY, SELL & TRADE TRAILERS!
We service all makes and models & perform D.O.T. Inspections.
"Since 1973"
Garrett Automotive
Oakland, Md.
301-387-6148
www.garrettautomotive.net

buy four WILDPEAK tires, and get up to $100
FALKEN
UNIROYAL
HANKOOK
BFGoodrich
MICHELIN
HERCULES TIRES
BUTLER Tire Center
301-746-8227 Accident, MD
(across from Northern High School)
Hours: Mon. - Fri., 9-6; Sat., 9 - 3
301-746-8227

SATURDAY DAYTIME — NOVEMBER 10, 2012

		6 AM	6:30	7 AM	7:30	8 AM	8:30	9 AM	9:30	10 AM	10:30	11 AM	11:30	12 PM	12:30	1 PM	1:30	2 PM	2:30	3 PM	3:30	4 PM	4:30	5 PM	5:30
ABC	(4) 4	(5:00) Channel 4 Action News		Good Morning America Saturday		Channel 4 Action News				Wild Countdown	Ocean Mysteries	Born to Explore	Sea Rescue	NCAA Football (L)						College Post-game (L)		NCAA Football (L)			
CBS	(2) 19 (5) 5	(5) (2) KDKA Saturday Morning News (19) (2:05) Wize Buys TV		(19) The Doodlebops	(19) The Doodlebops	(5) (2) Saturday (19) BusyT	(19) Busytown Mysteries	(19) Morning Saturday A discussion of current events and a variety of topics that affect our world today. David Crosby, Stephen Stills		(5) (2) Liberty's Kids	(5) (2) Liberty's Kids	(5) (2) Hometown High Q (19) Liberty's Kids	(5) (2) Hometown High Q (19) Liberty's Kids	(5) (2) NCAA Football (L) (19) NCAA Football Arkansas vs. South Carolina (L)								(6) (2) NCAA Football (L) (19) NCAA Football Texas A&M vs. Alabama (L)			
MNT	(22) 7	Paid	Paid	M❤d About	Exploration	Paid	Paid	Paid	Paid	Paid	Paid	Paid	Paid	NCAA Football (L)								Paid	Paid	Paid	Family Guy	Family Guy
NBC	(6) (25) 8 (11) 11 (12)	(6) Paid (8) Whag Week. (11) (11) 11 News Old House		(6) Paid Program		(6) (8) Saturday Today (N)		(6) Paid (8) NoodleDoodle Dana Holgerson	(6) Paid Program (8) Pajanimals	(6) Noodle and Doodle (8) Poppy Cat	(6) (11) (11) Pajanimals (8) Justin Time	(6) (11) (11) Poppy Cat (8) LazyTown	(6) (11) (11) Justin Time (8) The Wiggles	(6) (11) (11) LazyTown (8) ACC Blitz	(6) (11) (11) The Wiggles (8) To Be Announced	(6) Paid Program (11) (11) Noodle and Doodle	(6) Paid (8) To Be Announced (11) (11) Paid	(6) Paid Program (11) (11) Paid Program	Red Bull Signature Series Dirt Bike Racing Site: Loretta Lynn Ranch -- Hurricane Mills, Tenn.		MLS Soccer Playoffs Conference Championships (L)			
FOX	(53) 10	Paid	Paid	Live, Life	W. America	Paid	Paid	Paid	Paid	Weekend Marketplace				Paid	30 Rock	30 Rock	The Big Bang	Two 1/2...	Pre-game	NCAA Football (L)					
PBS	(13) 13	Member Favorites												Member Favorites											
PBS	(36) 16	Fons&Porter	Joy-Painting	Sew Nancy	Sewing	Hometime	Amer. Wood	Old House	Ask House	S.Wine	Appearances	Time Goes	Martha	Pepin	Louisiana	Primal Grill	Sara's Meals	Baking Julia	Chef Besh	Julia Kitch	CookCountry	Test Kitchen	Lidia's Italy	Motorweek	Outdoors
ESPN	23	SportsCenter		SportsCenter		SportsCenter		SportsCenter		College Football Game Day (L)				NCAA Football (L)						Scoreboard	Countdown	NASCAR Auto Racing Great Clips 200 (L)			
ESPN2	24	All-Access	All-Access	All-Access	E:60		(:25) NFL Live		:25 NFL Kick	(:55) EPL Soccer (L)				NCAA Football (L)						Scoreboard	NCAA Football (L)				
ROOT	26	Aventure	BabeOutdoor	N.A. Hunter	Woods	Paid	Paid	Endless Golf	Myrtle Beach	Gametape	Football	Mountaineer	Football	SportsBeat	TBA	To Be Announced					TBA	Penguins	NCAA Football (L)		
SPEED	27	Consumer	Consumer	Chop, Cut	Chop, Cut	Truck U	GearZ	GearZ	Hot Rod TV	Hot Rod TV	Garage (N)	The 10	NASCAR Auto Racing	NASCAR Auto Racing Great Clips 200 (L)			Live!	NASCAR Auto Racing			Auto Racing	Off Road Racing Lucas Oil		Monster Jam "Atlanta"	
OUT	28	Gold Fever		Savage Wild	Monster Fish	Spanish Fly	L.L. Bean	Buckmasters	Sasquatch	Buck C.	Furtakers	Rapid Fire	Assignment	Gold Fever		Alaskan	Hunt	Scouting	Reel In	NascarOutd'r	Red Arrow	Outdoors	Solo Hunters	Outdoor	Best of West
LIFE	29	Paid	Paid	Paid	Paid	Paid	Paid	Paid	Paid	Paid	Paid	PrankM'm	PrankM'm	❤ On Strike for Christmas ('10, Fam) Daphne Zuniga.				❤ ★★★ Crazy for Christmas ('05, Dra) Andrea Roth.			❤ ★★ An Accidental Christmas ('07, Dra) Cynthia Gibb.				
FNC	30	Fox & Friends Saturday								Bulls & Bears	Cavuto	Forbes Fox	Cashin' In	America's News HQ		America's News HQ		Journal Edit.	Fox News	Special Report	America's News HQ				
CNN	31	Weekend Early Start		Early Start	News	CNN Saturday Morning News			Bottom Line	CNN Saturday Morning News				CNN Newsroom		Your Money		CNN Newsroom		CNN Newsroom	Newsroom	Sanjay		CNN Newsroom	
MSNBC	34	The Rachel Maddow Show		Weekends With Alex Witt		Up With Chris Hayes				Melissa Harris-Perry				Weekends With Alex Witt				MSNBC Live		MSNBC Live				MSNBC Documentary	
TNT	35	Law & Order		Law & Order		Law & Order "Savages"		Law & Order "Smoke"		F.&Bash "Jango and Rossi"		Rizzoli "Cuts Like a Knife"		❤ ★★★ The Forbidden Kingdom ('08, Adv) Jet Li.				❤ ★★ 10,000 BC ('08, Epic) Camilla Belle, Steven Strait.			❤ ★★ King Kong ('05, Act) Naomi Watts, Adrien Brody.				
TBS	36	J. Foxworthy	J. Foxworthy	(:55) Earl	(:25) Acc.Jim	:55 ThereYet	(:25) Browns	(:55) Payne	(:25) Acc.Jim	(:55) Ray	(:25) Ray	(:55) Ray	(:25) ❤ ★★ Fool's Gold Matthew McConaughey.				(:45) ❤ ★★ The Heartbreak Kid ('07, Com) Malin Akerman, Ben Stiller.				Friends	Friends	Friends 1/2	Friends 2/2	
WGN	37	Paid	People	Paid	Paid	Paid	Paid	Matlock "The Outcast" 1/2		Matlock "The Outcast" 2/2		Law & O: CI "Love on Ice"		Law & Order: C.I. "Traffic"		Law & Order: CI "Disciple"		Law & Order: C.I.		Law & O: CI "True Legacy"	Law & Order: C.I.			Law & Order: C.I. "Gone"	
USA	38	Paid Program		Paid Program		Paid Program		Burn Notice "Desperate Measures"				❤ ★★ Ocean's Thirteen ('07, Com) Brad Pitt, George Clooney.				❤ ★★★ National Treasure: Book of Secrets ('07, Adv) Nicolas Cage.				Law&O.:SVU "Authority"			Law&O.:SVU "Lunacy"	
FX	39	Paid	Paid	Met-Mother	Met-Mother	Met-Mother	Met-Mother	Two 1/2....	Two 1/2....	Two 1/2....	❤ A A Ghost Rider (2007, Action) Eva Mendes, Wes Bentley, Nicolas Cage.						NCAA Football (L)							Two 1/2....	Ben Kate
SPIKE	40	Paid Program		Paid Program		Paid Program		Xtreme 4x4	Horsepower	Trucks! (N)	MuscleCar	Ink Master		Ink Master		Ink Master		❤ ★★★ Goodfellas A tough New York mobster becomes a target of the government and the mafia.							❤ Payback
A&E	41	Info-Doc.	Info-Doc.	Flip This House		Flip "Rudy in Charge"		Flip This House		Flipping Boston		Flipping "No Good Deed"		Flipping Boston (N)		❤ ★★★ The Pelican Brief ('93, Susp) Denzel Washington, Sam Shepard, Julia Roberts.					Parking	Parking	Parking	Parking	
HALL	43	❤ The Town Christmas Forgot ('10, Fam) Lauren Holly.		❤ ★★ A Christmas Visitor ('02, Dra) Meredith Baxter.						❤ ★★ Debbie Macomber's Mrs. Miracle				❤ Christmas Song ('12, Fam) Natasha Henstridge.				❤ Love at the Thanksgiving Parade Autumn Reeser.			❤ ★★ Silver Bells ('05, Dra) Tate Donovan, Anne Heche.				
FAM	44	Paid	Paid	❤ ★★ The Prince & Me: The Royal Wedding Kam Heskin.				❤ ★★★ Another Cinderella Story Selena Gomez.				❤ ★★ A Cinderella Story: Once Upon a Song		❤ ★★ Ella Enchanted ('04, Fant) Anne Hathaway.						❤ ★★★ The Princess Diaries ('01, Fam) Julie Andrews.					Movie
DISN	45	Einsteins		❤ The Lion King II: Simba's Pride		Mickey M.	Jake	Phineas Ferb	Laugh! / Ferb	Laugh/ Gravity	Laugh! / FishH	Gravity Falls	Jessie	❤ The Adventures of Sharkboy & Lava...		(:40) GoodLk	(:05) Austin	Shake It Up		Wizards	Wizards	Jessie	Jessie	Good Luck ...	Austin/ Ally
NICK	47	T.U.F.F.	T.U.F.F.	Penguins!	Penguins!	Odd Parents	Odd Parents	SpongeBob	SpongeBob	SpongeBob	SpongeBob	Ninja Turtles	Kung Fu	P. Rangers	SpongeBob	Kung Fu	Kung Fu	Kung Fu	Kung Fu	Big Time R.	Big Time R.	iCarly	iCarly	iCarly	iCarly
TVLND	48	Roseanne	Roseanne	Roseanne		Roseanne	Roseanne	Roseanne	Roseanne	Roseanne	Roseanne	Roseanne	Roseanne	Roseanne	Roseanne	Roseanne	Roseanne	Roseanne	Roseanne	Roseanne	Roseanne	Roseanne	Roseanne	Cosby Show	Cosby Show
WE	50	(5:00) To Be Announced						Paid	Paid	❤ ★★★ Overboard ('87, Com) Kurt Russell, Goldie Hawn.				❤ ★★★ Mrs. Doubtfire (1993, Comedy) Sally Field, Pierce Brosnan, Robin Williams.				❤ ★★ Where the Heart Is ('00, Com) Ashley Judd, Natalie Portman.							
AMC	51	The Rifleman	The Rifleman	The Rifleman	The Rifleman	❤ ★★★ Gunsmoke Audie Murphy.		(:45) ❤ ★★ 100 Rifles ('69, West) Fernando Lamas, Burt Reynolds.						(:15) ❤ ★★★ Two Mules for Sister Sara ('70, West) Clint Eastwood.				(:45) ❤ ★★★ The Shootist ('76, West) Lauren Bacall, John Wayne.				❤ ★★ Earthquake	
COMC	53	Paid	Paid	Paid	Paid	D. Martin. Standup		❤ ★★ Coneheads ('93, Com) Jane Curtin, Dan Aykroyd.		Futurama	Futurama	Futurama	Futurama	Futurama	Futurama	❤ ★★ Saving Silverman ('01, Com) Jack Black.				❤ ★★ Beerfest ('06, Com) Paul Soter, M.C. Gainey.					
TLC	54	Paid	Paid	Paid	Paid	Paid	Paid	Property Ladder		Property Ladder		Property Ladder		Property Ladder		Untold Stories of the E.R.		Untold Stories of the E.R.		Untold "Radioactive Rocks"		Untold Stories of the E.R.		Untold "Pipe in the Head"	
DISC	56	Paid	Paid	Paid	Paid	Paid	Paid Program																		
HIST	59	Info-Doc.	Info-Doc.	Marvels "Hunting Gear"		Restoration	Restoration	To Be Announced			Restoration	Restoration	Restoration	Bamazon		OutbackHunt "Man Eaters"		OutbackHunt "Bad Moon"		OutbackHunt "Revenge"		Pickers "They Boldly Go!"		American Pickers	
NGEO	61	Paid Program						State Troop. "Shots Fired"		Alaska State Troopers		Doomsday Bugged		Wars "Tunnel Smoke-out"		Wars "Fence Jumpers"		Wars "Cartel Cash Stash"		Wars "Hidden Tunnel"		Wars "Rio Grande Reefer"		Wars "Contraband Corridor"	
SYFY	62	Paid	Paid	Paid	Paid	Paid	Paid	Viral Video	Blackout	Blackout	❤ ★★ Ghost Voyage ('08, Sci-Fi) Antonio Sabato Jr..			❤ Haunted High ('12, Hor) Jonathan Baron.				❤ House of Bones ('09, Hor) Charisma Carpenter.				❤ Ghost Town ('09, Sci-Fi) Jessica Rose.			
TOON	67	Looney	Looney	Scan 2 Go	NinjaGo	BeybladeMF	Pokemon	Ben 10	CloneWars	Dragons	Dragons	Johnny Test	Johnny Test	Johnny Test	Gumball	Gumball	MAD	Annoying	Annoying	Adventure T.	Adventure T.	Finn/ Jake	NinjaGo	NinjaGo	Regular

SATURDAY EVENING — NOVEMBER 10, 2012

		6 PM	6:30	7 PM	7:30	8 PM	8:30	9 PM	9:30	10 PM	10:30	11 PM	11:30	12 AM	12:30	1 AM	1:30
ABC	(4) 4	(3:30) NCAA Football (L)	College Post-game (L)	Channel 4 Action News	Inside Edition Weekend	Saturday Night Football Showcase (L) / (:05) NCAA Football (L)						(:20) College Post-game (L)	Channel 4 Action News	Castle		Castle	
CBS	(2) 19 (5) 5	(5) (2) (3:30) NCAA Football (L) (19) (3:30) NCAA Football Texas A&M vs. Alabama (L)		(5) (2) KDKA-TV News (19) 5 News	(5) (2) Insider Weekend (19) Ent. Tonight	Crimetime Saturday Encore presentations of CBS' most popular crime shows.		Crimetime Saturday Encore presentations of CBS' most popular crime shows.		48 Hours "Beauty School Bloodbath" (N)		(5) (2) KDKA-TV News at Eleven (19) 5 News	(5) (2) (:35) Steelers Huddle (19) (:35) Met-Mother	(5) (2) (:05) CSI: Miami (19) (:05) How I Met Your Mother	(19) (:35) Comedy.TV	(5) (2) (:05) Criminal Minds	(19) (:35) Extra Weekend
MNT	(22) 7	Ring of Honor Wrestling		Seinfeld	Seinfeld	❤ ★★★ The Amityville Horror ('05, Dra) Ryan Reynolds.				11 News	Paid Program	Paid Program	Paid Program	Paid Program	Paid Program	Futurama	Futurama
NBC	(6) (25) 8 (11) 11 (12)	(6) WJAC-TV News (8) TBA (11) (11) News 12 News	NBC Nightly News: Weekend Edition	(6) Judy (8) Whag Week. (11) (11) J. Bettis Jeopardy	(6) BBang (8) Sports (11) (11) H. Ward FortuneWeek end	Revolution "The Children's Crusade" Charlie wants to help a young boy and his friends, but needs to convince Miles.		Chicago Fire "One Minute" Chief Boden is accused of leaving a homeless man to die in a warehouse fire.		Law & Order: Special Victims Unit "Friending Emily" SVU attempt to locate a missing girl but are thwarted by a high-tech kidnapper.		(8) WJAC News (8) Weekend (11) (11) News 12 News	Saturday Night Live This sketch comedy show features segments that spoof prominent figures in popular culture.			(6) BBang (8) Comedy (11) (11) J.Bettis CSI: Miami	(6) BBang (8) "The Middle Earth Paradigm" (11) (11) Promo TV
FOX	(53) 10	(3:) Football	Fox Pre-game	NCAA Football (L)								Paid Program	Chef "Top 11 Compete"	30 Seconds	Paid Program	Bones "Judas on a Pole"	
PBS	(13) 13	Member Favorites												Member Favorites			Member
PBS	(36) 16	Antiques Roadshow		Masterpiece Mystery!			Time Goes By	MDL / Appear.	S.Wine	Being Served	Yes Minister	Fawlty Tower	Vicar Dibley	MDLotto / Fest	Theater Talk	Front Row "Colbie Caillat"	
ESPN	23	(4:00) Racing	Scoreboard	NCAA Football (L)						Scoreboard	NCAA Football (L)						SportsCenter
ESPN2	24	3:30 Football	Scoreboard	Scoreboard	(:45) NCAA Football (L)							(:45) NHRA Drag Racing		SportsCenter			Football Final
ROOT	26	(4:30) NCAA Football (L)		NCAA Football (L)								In Depth	NCAA Basketball Battle on the Midway Syr./S.D.			Surfing Supergirl Pro Surf	
SPEED	27	Lucas Oil	Test Drive	NASCAR Auto Racing K&N Series (L)				Speed Center	Performance	NASCAR Auto Racing			NASCAR Auto Racing K&N Series			MichaelWaltripRacing	
OUT	28	Team Elk	Outdoorsman	S. Michaels	Grateful	Hunters	JimmyBig	Outdoors	Hunting	Trophy Quest	Scentblocker	Outfitter	Expedition	Ted Nugent	Craig Morgan	West Ex.	High Places
LIFE	29	❤ Christmas Angel ('09, Com) Kari Hawker, K.C. Clyde.		❤ The Christmas Consultant ('12, Dra) David Hasselhoff.				❤ Undercover Christmas ('03, Com/Dra) Jami Gertz.						❤ The Christmas Consultant ('12, Dra) David Hasselhoff.			
FNC	30	America's News HQ		Fox Report Weekend		Huckabee		Justice With Judge Jeanine		Fox Report Weekend		Journal Edit.	Fox News	Justice With Judge Jeanine		Fox Report Weekend	
CNN	31	The Situation Room		CNN Newsroom		CNBC Special		Piers Morgan Tonight		CNN Newsroom		CNBC Special		Piers Morgan Tonight		CNN Newsroom	
MSNBC	34	MSNBC Documentary		MSNBC Documentary		MSNBC Documentary		MSNBC Documentary		MSNBC Documentary		MSNBC Documentary		MSNBC Documentary		MSNBC Documentary	
TNT	35	(4:00) ❤ ★★ King Kong		❤ ★★★ Transformers (2007, Action) Megan Fox, Josh Duhamel, Shia LeBoeuf.						❤ ★★ Clash of the Titans ('10, Act) Sam Worthington.				(:15) ❤ ★★ 10,000 BC ('08, Epic) Steven Strait.			
TBS	36	The Big Bang	The Big Bang	The Big Bang	The Big Bang	The Big Bang	The Big Bang	The Big Bang	The Big Bang	Wedding Band "Pilot" (N)		Wedding Band "Pilot"		❤ ★★ What Women Want ('00, Com) Mel Gibson.			
WGN	37	Law & Order: CI "Collective"		Funniest Home Videos		NBA Basketball Minnesota Timberwolves vs. Chicago Bulls (L)						WGN News	Bones "Judas on a Pole"	Bones		30 Rock	30 Rock
USA	38	Law&O.:SVU "Ballerina"		Law & Order: S.V.U. "Trials"		Law & Order: SVU "Closet"		Law & Order: SVU "Burned"		Law&O.:SVU "Influence"		CSI: Crime Scene "Man Up"		❤ ★★★ Friday ('95, Com) Chris Tucker, Ice Cube.			
FX	39	Ben and Kate	Ben and Kate	Ben and Kate	Ben and Kate	❤ ★★ X-Men Origins: Wolverine ('09, Act) Liev Schreiber, Hugh Jackman.				❤ ★★ xXx (2002, Action) Samuel L. Jackson, Marton Csokas, Vin Diesel.				BrandX			Total Biase
SPIKE	40	(5:30) ❤ ★★★ Payback ('99, Act) Mel Gibson.				❤ ★★★ Goodfellas A tough New York mobster becomes a target of the government and the mafia.								❤ ★★★ Payback (1999, Action) Gregg Henry, Lucy Liu, Mel Gibson.			
A&E	41	Parking Wars	Parking Wars	Storage Wars	Storage Wars	Storage Wars	Storage Wars	Parking (N)	Parking (N)	Exterminator	Exterminator	Exterminator	Exterminator	Storage Wars	Storage Wars	Parking Wars	Parking Wars
HALL	43	❤ ★★★ November Christmas ('10, Dra) John Corbett.				❤ The Wishing Tree ('12, Fam) Erica Cerra, Jason Gedrick.				❤ A Christmas Wish ('10, Fam) Kristy Swanson.				❤ ★★ A Christmas Visitor ('02, Dra) Meredith Baxter.			
FAM	44	(5:30) ❤ ★★ The Princess Diaries 2: Royal Engagement				❤ Charlie St. Cloud ('10, Fant) Charlie Tahan, Zac Efron.				❤ ★★ The Last Song ('10, Dra) Greg Kinnear, Miley Cyrus.						Fresh Prince	Fresh Prince	Fresh Prince
DISN	45	Austin/ Ally	Shake It Up	Gravity Falls	Gravity Falls	Dog Blog	Shake It Up	Jessie	Good Luck ...	Shake It Up	Jessie	Good Luck ...	Phineas Ferb	Austin/ Ally		Wizards	Shake It Up	Fish Hooks
NICK	47	Victorious	Victorious	Victorious	Victorious	Victorious	How to Rock	Big Time R.	iCarly	Yes, Dear	Yes, Dear	Friends	Friends	Friends	Friends	George Lopez	George Lopez
TVLND	48	Cosby Show	Cosby Show	Cosby Show	Cosby Show	Cosby Show	Cosby Show	Loves Ray	Loves Ray	Loves Ray	Loves Ray	Loves Ray	King-Queens	King-Queens	King-Queens	King-Queens	'70s Show
WE	50	My Fair Wedding		Wedding "Inspired by Kim K"		Fair Wedding "Momzilla"		My Fair Wedding (N)		Wedding "Inspired by Kim K"		Fair Wedding "Momzilla"		My Fair Wedding		❤ ★★★ Overboard	
AMC	51	(5:00) ❤ ★★ Earthquake ('74, Dra) Charlton Heston.				❤ ★★ Poseidon ('06, Dra) Josh Lucas, Kurt Russell.				❤ ★★★ The Poseidon Adventure ('72, Adv) Stella Stevens, Carol Lynley.				❤ ★★ Poseidon ('06, Dra) Kurt Russell.			
COMC	53	(8:30) Paid Program / ❤ ★★★ Grandma's Boy				Kevin Hart/Pain		Completely Serious		Aziz/Delicious		Chris Hardwick: Mand (N)		Amy Schumer		Aziz/Delicious	
TLC	54	Untold "Never Say Die"		20/20 "The Murder Room"		20/20 on TLC "Blood Ties"		20/20 on TLC (N)		20/20 on TLC (N)		20/20 on TLC "Blood Ties"		20/20 on TLC		20/20 on TLC	
DISC	56	(8:30) To Be Announced															
HIST	59	American Pickers		Pawn Stars	Pawn Stars	MenWhoBuilltAmerica "When One Ends, Another Begins"				Pawn Stars	Pawn Stars	Pawn Stars	Pawn Stars	MenWhoBuilltAmerica "When One Ends, Another Begins"			
NGEO	61	SEAL Team Six "The Raid on Osama Bin Laden"				Alaska State Troopers		Doomsday Bugged		Doomsday Bugged (N)		Doomsday Bugged		Doomsday Bugged		Alaska State Troopers	
SYFY	62	Movie		❤ ★★ The Mist ('07, Hor) Marcia Gay Harden, Thomas Jane.				❤ Ghost Storm (2012, Sci-Fi) (P)				❤ American Horror House ('12, Hor) Alessandra Torresani.				❤ Ghost Storm (2012, Sci-Fi)	
TOON	67	Regular	Regular	❤ ★★ Robots ('05, Ani) Ewan McGregor.				God, Devil	King of Hill	King of Hill	Family Guy	Aqua Teen	Metalocaly.	Bleach	Fullmetal	Durarara	Kekkaishi

Saturday

Flipping Boston
(41) A&E **Noon**
Professional flippers Peter Souhleris and Dave Seymour take on the Boston housing market once again in this new episode. It's a risky business as the partners race to finish their renovations before prices drop and they lose their profit.

Parking Wars
(41) A&E **9:00 p.m.**
In Detroit, Lashelle gets a lesson in anger management when citizens fly off the handle over parking tickets. Rob doles out tickets to bad parkers in Long Island, while Hadrick faces angry shoppers who threaten him for towing illegally parked cars.

48 Hours
(5) (2) (19) **10:00 p.m.**
Correspondents explore real-life crimes and headline-making dramas in this long-running news magazine. The format allows broadcast journalists to delve further into such stories, going into more depth than in a traditional network newscast.



Peter Van Sant as seen in "48 Hours"

Saturday Night Live
(6) (8) (11) (11)
11:30 p.m.
Hilarity ensues as the cast welcomes another celebrity guest to the legendary sketch comedy stage. Known for launching the careers of comedy superstars such as Steve Martin and Tina Fey, the show spoofs pop culture, politics and more.

SUNDAY DAYTIME — NOVEMBER 11, 2012

		6 AM	6:30	7 AM	7:30	8 AM	8:30	9 AM	9:30	10 AM	10:30	11 AM	11:30	12 PM	12:30	1 PM	1:30	2 PM	2:30	3 PM	3:30	4 PM	4:30	5 PM	5:30
ABC	(4) 4	(5:00) Channel 4 Action News		Good Morning America Sunday		Channel 4 Action News				This Week With George Stephanopoulos		Chris Matthews	Paid Program	Recipe Rehab	Food for Thought	Teen Kids News	Paid Program	EP Daily	Paid Program	Beautiful Homes	Inside Edition	Ball Boys	Ball Boys	Shark Tank	
CBS	(2) 19 (5) 5	(5) (2) Lynne Hayes (19) (2:35) Wize Buys TV	(5) (2) Sunday Business Page	(5) (2) Busytown Mysteries (19) Animal Rescue	(5) (2) Busytown Mysteries (19) Paid Program	(5) (2) Joel Osteen (19) The Young Icons	(5) (2) Edition (19) Dog Tales	CBS Sunday Morning Information about current events provided by Charles Osgood and other correspondents.		Face the Nation CBS's Washington correspondent interviews newsmakers on the latest issues.			(5) (2) Steelers Kick-Off (19) J & J Outdoors	The NFL Today Analysts comment on the latest NFL events and make their game predictions. (L)		(5) (2) NFL Football (L) (19) NFL Football Oakland Raiders vs. Baltimore Ravens Site: M & T Bank Stadium -- Baltimore, Md. (L)						(19) Arete Honors A tribute to individuals who demonstrate the ability to bring out the best in mankind.		(5) (2) Arete A tribute to individuals who demonstrate the ability to bring out the best in mankind. (19) TBA	
MNT	(22) 7	Paid	Paid	Paid	Paid	Paid	Paid	Paid	Paid	Paid	Paid	Paid	Paid	❤ ★★★ Five Corners ('88, Dra) Jodie Foster.				❤ ★★ Sweet Home Alabama Reese Witherspoon.				Bloopers	Bloopers	Burn Notice "Unpaid Debts"	
NBC	(6) (25) 8 (11) 11 (12)	(6) Region's Business (8) WHAG (11) (11) (5:30) News Paid	(6) Gospel Notes Paid Program	(6) In Touch Ministries (8) Chris Matthews Upper Room Church	(8) Contemporary Retirement Evangelistic Outreach	(6) (8) Sunday Today (N) Decision Makers Host Bray Cary and featured guests discuss topics important to West Virginians.		(6) Meet Press (8) WHAG Weekened Sunday Today (N)	(8) WHAG News U Can Use	(6) Paid Program (8) (11) (11) Meet the Press	(6) Paid Program	(6) JackV (8) Paid (11) (11) Region's Business JCChurch	(6) (8) (11) (11) Paid Program Faith Seeds	(6) (8) Paid Program (11) (11) Aesthetic Medicine	Paid Program	(6) (8) Paid Program (11) (11) The Charlie Batch Show	Paid Program	(6) Paid Program (8) TBA (11) (11) Cash Ca...	(6) Paid (8) AdventSport (11) (11) Destination. TV	(6) Paid Program (11) (11) The Tim McCarver Show	(6) Paid Program (8) To Be Announced (11) (11) Cops	ISU Figure Skating Rostelecom Cup Grand Prix -- Moscow, Russia			
FOX	(53) 10	Our World	Paid	Paid	Paid	Paid	Paid	Paid	Paid	Fox News Sunday		Paid	Paid	Fox NFL Sunday (L)		NFL Football New York Giants vs. Cincinnati Bengals Site: Paul Brown Stadium (L)						(:15) NFL Football Dallas vs Philadelphia (L)			
PBS	(13) 13	Member Favorites												Member Favorites											
PBS	(36) 16	Sesame Street		C.George	Cat/ Hat	Super WHY!	Dinosaur T.	Daniel Tiger	Generation	E Street	Amer. Wood	Old House	Ask House	Motorweek	ArtWorks	MDL/W.Dead	(:50) Waking the Dead			New Tricks "Fresh Starts"		Moyers and Company		Antiques Roadshow	
ESPN	23	Highlight Ex.	MatchUp	SportsCenter		SportsCenter		SportsCenter		Sunday NFL Countdown (L)						SportsCenter		NASCAR Countdown (L)		NASCAR Auto Racing					
ESPN2	24	4:30 Football	MatchUp (N)	Footb. Final	MatchUp	NASCAR Now (L)		ATP Tennis World Tour Masters 1000 (L)				Fantasy Football Now (L)				College Football Final		SportsNation	ATP Tennis World Tour Masters 1000 (L)				30 for 30 "Broke"		
ROOT	26	Paid	Paid	Paid	Paid	Paid	Right Out.	Triple Mag	Wild Penn.	Game Time	Downunder	GarageTreas.	Performance	Penn State	Sled Head	Paid	Paid	Paid	Paid	Gametape	H.S. Football WPIAL Playoffs				
SPEED	27	Consumer	Consumer	Hot Rod TV	GearZ	FIM Motorcycle Racing (L)		Guys Garage	Classic Car	Classic Car	Chop, Cut	Performance	Speed Center	NASCAR RaceDay (L)				Racing TORC Championship		FIM Motorcycle Racing		Touring Car Racing Yas 400			
OUT	28	Gun Nuts	Weapon	Total O.	Outdoors	Sasquatch	Huntin'	Driven TV	PBR	Bass Pro	Amer. Archer	Drop Zone	HS Legends	The Choice	Outdoor A.	BassNextGen	Bushman	West Ex.	Nosler	Team Elk	The Flush	Ducks Ultd.	The Pros	Outdoors	Tracks Africa
LIFE	29	Paid	Paid	In Touch Ministries		Hour-Power	Turn. Point	Joel Osteen	Paid	Old Christine	Old Christine	❤ Christmas in Paradise ('07, Fam) Colin Ferguson.		❤ Christmas Angel ('09, Com) Kari Hawker, K.C. Clyde.						❤ ★★ Under the Mistletoe ('06, Fam) Michael Shanks.		❤ ★★ Undercover Christmas			
FNC	30	FOX & Friends Sunday								News HQ	Housecall	America's News HQ		America's News HQ				Fox News		Stossel		America's News HQ			
CNN	31	Weekend Early Start		Early Start	Sanjay	Saturday Morning New		State of the Union		Fareed Zakaria GPS		Reliable Sources		State of the Union		Fareed Zakaria GPS		The Next List	Newsroom	Your Money		CNN Newsroom		CNN Newsroom	
MSNBC	34	MSNBC Documentary		Hardball	Business	Up With Chris Hayes				Melissa Harris-Perry				Weekends With Alex Witt				Meet the Press		MSNBC Live		MSNBC Live		MSNBC Documentary	
TNT	35	Law & Order "Killerz"		Law & Order "Rebels"		Law & Order		Law & Order "Shangri-La"		LawOrder "America, INC."		Law & Order "Hindsight"		Law & Order		LawOrder "Murder Book"		Law & Order "Tabloid"		❤ ★★ Pirates of the Caribbean: Dead Man's Chest Johnny Depp.				Movie	
TBS	36	Married	Married	Home Imp	Home Imp	Friends	Friends	Friends	Friends	Wedding "Pilot" (P) (N)		❤ ★★ The Mexican ('01, Cri) Brad Pitt, James Gandolfini, Julia Roberts.		❤ ★★ What Women Want ('00, Com) Helen Hunt, Mel Gibson.							❤ ★★ Shall We Dance? ('04, Rom) Richard Gere.				
WGN	37	Tomorrow	Paid	Paid	Facts	Key of David	Beyond Day	Matlock "The Final Affair"		Matlock "The Final Affair"		❤ ★★ Exit Wounds ('01, Act) Steven Seagal.				❤ ★★ Scary Movie ('00, Com) Shannon Elizabeth.				❤ ★★★ The Amityville Horror ('05, Dra) Ryan Reynolds.		30 Rock		Home Videos	
USA	38	Paid Program		Paid Program		Paid Program		Covert Affairs		NCIS "Sub Rosa"		N

Late Laughs

Conan: Conan O'Brien
The Atheist Party has endorsed Obama for president. When told the news Obama said, "Thank God!"

News out of India. A 96-year-old man became the world's oldest father. His wife gave birth to a beautiful 62-year-old baby boy.

The Tonight Show: Jay Leno
The presidential debates made it to three episodes. That makes it NBC's most successful show so far this season!

One in every seven people on the planet now owns a cellphone. You know what's even more amazing? That when I go to the theater, I never sit next to any of the other six people.

Trust us to care for all of your health needs.
- Prescription Delivery Service
- Hospital Beds, Wheelchairs, Walkers, Canes, Crutches
- Free Automatic Refill Program
- Diabetic Shoes & Supplies
- Hot Flash Pajamas & Linens

Gregg's Rx PHARMACY
Your Health is Our Business

We Accept All Prescription Insurance Plans
— 2 LOCATIONS —
20 North Third Street
Oakland, MD
301-334-2197
greggspharmacy@gmail.com
www.greggspharmacy.com
101 Gregg Memorial Drive
Terra Alta, WV
304-789-2200
greggspharmacy@yahoo.com

Online 24/7 www.diehlsford.com
DIEHL'S Ford
YOUR FINISH LINE DEALER
ALT. US RT. 40 EAST, GRANTSVILLE, MD
301-895-5135 • 800-240-5135
www.dlehlsford.com
Hours: Monday - Friday 8:30-6:00
Saturday 8:30-2:00

SUNDAY EVENING — NOVEMBER 11, 2012

	6 PM	6:30	7 PM	7:30	8 PM	8:30	9 PM	9:30	10 PM	10:30	11 PM	11:30	12 AM	12:30	1 AM	1:30
ABC (4) 4	ABC World News	Channel 4 Action News	America's Funniest Home Videos (N)		Once Upon a Time "Child of the Moon" (N)		Revenge "Exposure" (N)		666 Park Avenue "Downward Spiral" (N)		Channel 4 Action News	Channel 4 Action News	Private Practice		Private Practice	
CBS (2) 19 (5) 5	5 (2) CBS Evening News 19 News 5 at 6 p.m.	5 (2) KDKA-TV News 19 CBS Evening News	60 Minutes A hard-hitting news show featuring investigative reports and interviews.		The Amazing Race Teams of two are pitted against each other in a race that spans the globe.		The Good Wife "Anatomy of a Joke" Cary has an uneasy reunion with his father when he and Alicia travel to Washington, D.C. (N)		The Mentalist "If It Bleeds, It Leads" The team investigates the murder of a reporter who may have become too close to her story. (N)		5 (2) KDKA-TV News 19 News 5 Weekend	5 (2) Sports Show 19 (:35) Face Nation	5 (2) Paid Program 19 (:05) The Insider Weekend	5 (2) The Insider Weekend 19 (:35) Bones	5 (2) Extra Weekend	19 (:35) Burn Notice
MNT (22) 7	TMZ		'70s Show	'70s Show	Bones		Friends	Friends	Sunny	Paid Program	Ring of Honor Wrestling		Paid Program	Paid Program	Old Christine	Old Christine
NBC (6) (25) 8 (11) 11 (12)	6 News 8 Whag Week. 11 (11) News 12 News	NBC Nightly News: Weekend Edition	Football Night in America (L)		(:20) NFL Football Houston Texans vs. Chicago Bears Site: Soldier Field -- Chicago, Ill. (L)							6 WJAC-TV News 8 Weekend 11 (11) News 12 News	6 BBang 8 Sports 11 (11) CashCb CSI: Miami	6 LawOrder "Encore" 8 Whacked Out 11 (11) LawOrder	8 Paid Program Decision Makers	6 11 (11) Cops 8 Paid Program
FOX (53) 10	(4:15) NFL Football Dallas vs Philadelphia (L)		The OT		Simpsons (N)	B.Burger (N)	Family Guy (N)		Channel 11 News		The Big Bang	Jack Vanlmpe	The Big Bang	Paid Program	Paid Program	Judge Brown
PBS (13) 13	Member Favorites				Salute to Veterans (N)		Masterpiece Classic (N)		Broadway: Musical		Member Favorites					
PBS (36) 16	Poirot "Problem at Sea"		America's Veterans		Salute to Veterans (N)		Masterpiece Classic (N)		Masterpiece "Emma"		Masterpiece "Emma"		Masterpiece Classic		Masterpiece "Emma"	
ESPN 23	(3:00) Racing	SportsCenter	SportsCenter			Countdown	MLS Soccer Playoffs (L)					SportsCenter			SportsCenter	
ESPN2 24	NHRA Drag Racing		NHRA Drag Racing Automobile Club of Southern California Final Site: Pomona Raceway						NASCAR Now		SportsCenter	Poker World Series Final Table				Racing
ROOT 26	Sports Unlimited		Xterra	Game 365	WPT Poker Legends of Poker		Poker Heartland Tour		UFC Unleashed		WPT Poker Legends of Poker		Premier Review		WPT Poker Legends of Poker	
SPEED 27	Circuit (N)	Speed Center	NASCAR Victory Lane (N)		Beyond 200 (N)		Dave Despain (L)		Speed Center		FIA Rally		Classic Car	Car Crazy	Beyond 200	
OUT 28	Live 2 Hunt	Dominant	Mathews TV	The Crush	Jim Shockey's	WildGame	Realtree	Primos Truth	Bushman	Bone Collect	Craig Morgan	Red Arrow	Jim Shockey's	Realtree	Live 2 Hunt	WildGame
LIFE 29	5 Undercover Christmas		Dear Santa ('12, Dra) David Hasselhoff.				Dear Santa ('11, Dra) Gina Holden, Amy Acker.				The Christmas Consultant ('12, Dra) David Hasselhoff.				Dear Santa Amy Acker.	
FNC 30	Fox News		Fox Report Weekend		Huckabee		Stossel		Geraldo at Large		Huckabee		Stossel		Geraldo at Large	
CNN 31	CNN Newsroom		CNN Newsroom		CNBC Special		Piers Morgan Tonight		CNN Newsroom		CNBC Special		Piers Morgan Tonight		CNN Newsroom	
MSNBC 34	MSNBC Documentary		MSNBC Documentary		MSNBC Documentary		MSNBC Documentary		MSNBC Documentary		MSNBC Documentary		MSNBC Documentary		MSNBC Documentary	
TNT 35	(5:45) ★★ Clash of the Titans Sam Worthington.						★★★ 300 (2006, Epic) Lena Headey, Dominic West, Gerard Butler.				★★ Pirates of the Caribbean: Dead Man's Chest ('06, Adv) Johnny Depp.					Movie
TBS 36	★★ The House Bunny ('08, Com) Anna Faris.						★★ Valentine's Day ('10, Com) Julia Roberts, Jamie Foxx, Kathy Bates.				★★ Valentine's Day ('10, Com) Julia Roberts, Jamie Foxx, Kathy Bates.				Wedding Band "Pilot"	
WGN 37	(5:30) Videos	Bloopers	Bloopers	Met-Mother	Met-Mother	Met-Mother	Met-Mother	Met-Mother	WGN News	(:40) Replay	30 Rock	30 Rock	Rules of Eng	Rules of Eng	Scrubs	Scrubs
USA 38	NCIS "Grace Period"		NCIS "Cover Story"		NCIS "Caged"		NCIS "The Inside Man"		NCIS "Endgame"		★★ The Ugly Truth ('09, Com) Katherine Heigl.				★★ Man of the Year	
FX 39	(5:30) ★★ X-Men Origins: Wolverine Hugh Jackman.				Predators ('10, Sci-Fi) Topher Grace, Adrien Brody.				Predators ('10, Sci-Fi) Topher Grace, Adrien Brody.				★★ AVPR: Aliens vs. Predator - Requiem John Ortiz.			
SPIKE 40	(5:) Brothers	Band of Brothers "Crossroads"			Band of Brothers "Bastogne"			Band of Brothers "The Breaking Point"			Band of Brothers "The Last Patrol"			Band of Brothers "Why We Fight"		
A&E 41	Duck Dynasty	Duck Dynasty	Storage Wars	Storage Wars	Storage Wars	Storage Wars	Storage Wars	Storage Wars	Storage Wars	Storage Wars	Storage Wars	Storage Wars	Storage Wars	Storage Wars	Storage Wars	Storage Wars
HALL 43	A Princess for Christmas ('11, Fam) Katie McGrath.				★★ The Christmas Secret ('00, Fam) Richard Thomas.				Call Me Mrs. Miracle ('10, Dra) Mary Black, Diana Bang.				★★ The Ultimate Gift ('06, Dra) James Garner.			
FAM 44	(5:30) ★★ The Last Song ('10, Dra) Miley Cyrus.				★★★ The Notebook ('04, Romance) Rachel McAdams, Gena Rowlands, Ryan Gosling.				Bunheads				Joel Osteen	Kerry Shook	Z. Levitt	Paid Program
DISN 45	Austin/ Ally	Shake It Up	A.N.T. Farm	Good Luck ...	Dog Blog (N)	Austin (N)	Shake It Up	Jessie	Shake It Up	Good Luck ...	Austin/ Ally	A.N.T. Farm	Wizards	Wizards	Life on Deck	Life on Deck
NICK 47	SpongeBob	SpongeBob	SpongeBob	SpongeBob	Wife Kids	Wife Kids	George Lopez	George Lopez	Yes, Dear	Yes, Dear	Friends	Friends	Friends	Friends	Wife Kids	Wife Kids
TVLND 48	M*A*S*H	M*A*S*H	M*A*S*H	M*A*S*H	M*A*S*H	M*A*S*H	Loves Ray	Loves Ray	Loves Ray	Loves Ray	Loves Ray	King-Queens	King-Queens	King-Queens	King-Queens	'70s Show
WE 50	Bride "Where Are They Now"		Bridezillas		Bridezillas		Bride "Natalie and Raquel"		Bride "Erica and Krystal"		Bridezillas		Bride "Natalie and Raquel"		Bride "Erica and Krystal"	
AMC 51	(4:00) ★★★ The Green Mile ('99, Dra) Tom Hanks.				Dead "Killer Within"		Dead "Say the Word" (N)		Dead "Say the Word"		Talking (N)	Comic Bo (N)	Dead "Say the Word"		Talking Dead	Comic Book
COMC 53	★★ Austin Powers in Goldmember Mike Myers.				Iglesias "Hot and Fluffy"		Jeff Dunham: Arguing		Key & Peele	Tosh.O	Brickleberry	Brickleberry	Brickleberry	Brickleberry	South Park	Key & Peele
TLC 54	Breaking Amish "Final Days"		Amish "Decision Time"		Break. Amish "Party Time"		Break. Amish "Finale" (F) (N)		Breaking Amish 1/2 (N)		Breaking Amish "Finale"		Breaking Amish: Shun 1/2		Break. Amish "Party Time"	
DISC 56	To Be Announced		To Be Announced		MythBusters		Sex in America		To Be Announced		MythBusters		Sex in America		To Be Announced	
HIST 59	(5:00) Vietnam in HD		Pawn Stars	Pawn Stars	Pawn Stars	Pawn Stars	Pawn Stars	Pawn Stars	Outback Hunters		Bamazon		Pawn Stars	Pawn Stars	Pawn Stars	
NGEO 61	Doomsday Bugged		Space Dive Felix Baumgartner broke the world record. (N)				Drugs "Hawaiian Ice" (N)		Trooper "Bloody Warrior"		Trooper "Bloody Warrior"		Drugs, Inc. "Hawaiian Ice"		Space Dive	
SYFY 62	Movie	★★ Outlander (2008, Sci-Fi) Sophia Myles, John Hurt, James Caviezel.					★★ G.I. Joe: The Rise of the Cobra Adewale Akinnuoye-Agbaje.					★ In the Name of the King: A Dungeon Siege Tale				Movie
TOON 67	★★ Robots ('05, Ani) Ewan McGregor.				Looney Tunes	Dragons	King of Hill	Squid / Squid	Robot / Robot	Family Guy	Family Guy	Loiter / Squid	AquaU/Mary S.	Check It/Metalo	King of Hill	Family Guy

MONDAY EVENING — NOVEMBER 12, 2012

	6 PM	6:30	7 PM	7:30	8 PM	8:30	9 PM	9:30	10 PM	10:30	11 PM	11:30	12 AM	12:30	1 AM	1:30
ABC (4) 4	Channel 4 Action News	ABC World News	Black & Gold A preview of the Steelers-Raven game.		NFL Football Kansas City Chiefs vs. Pittsburgh Steelers Site: Heinz Field -- Pittsburgh, Pa. (L)						Channel 4 Action News	(:35) News Nightline	Jimmy Kimmel Live		The Steve Harvey Show	
CBS (2) 19 (5) 5	5 (2) KDKA-TV News at Six 19 5 News	19 CBS Evening News	5 (2) Evening News 19 Ent. Tonight	The Insider An in-depth look at entertainment news.	How I Met Your Mother "The Stamp Tramp" (N)	Partners "Temporary Insanity" (N)	2 Broke Girls "And the Three Boys With Wood" (N)	Mike & Molly "Mike Likes Briefs" (N)	Hawaii Five-0 "Ohuna" McGarrett tries to stage a long-needed reunion between his mother and his sister. (N)		5 (2) KDKA-TV News at Eleven 19 5 News	(:35) David Letterman David Letterman entertains with comedy skits, celebrity interviews and musical guests.		5 (2) LateShow Features a mix of celebrity interviews, special guests & musical entertainment. 19 LateShow Features a mix of celebrity interviews, special ...	5 (2) (:35) Extra 19 (:35) Extra	
MNT (22) 7	American D.	Family Guy	The Simpsons	Seinfeld	Law&O.:SVU "Families"		Law & Order: S.V.U. "Home"		Friends	Friends	Baggage	Excused	Paid Program	Paid Program	Old Christine	Old Christine
NBC (6) (25) 8 (11) 11 (12)	6 News 8 WHAG 11 (11) News (5:55) 12 News at 6	NBC Nightly News	6 Ent. Tonight 8 WHAG News 11 (11) Jeopard.	6 BBang 8 InsEd. 11 (11) Wheel	The Voice "Live Top 12 Performances" The top 12 artists perform live in front of their coaches for America's vote. (N)				Revolution Fifteen years after the power went out for good, people are just starting to adapt.		6 News 8 WHAG News 11 (11) News 12 News	(:35) The Tonight Show With Jay Leno This variety show features nightly monologues, popular guests and musical performances.		(:35) Late Night With Jimmy Fallon This talk show welcomes a mix of provocative guests along with innovative comedy sketches.		(:35) Last Call With Carson Daly
FOX (53) 10	The Big Bang	Two and Half	The Big Bang	Two and Half	Bones (N)		Mob Dr. "Complications" (N)		Channel 11 News		Seinfeld	30 Rock	Scrubs	Paid Program	Paid Program	Paid Program
PBS (13) 13	PBS NewsHour		Business	Experience	Antique "Cats and Dogs" (N)		Market Warriors (N)		Independent Lens (N)		Charlie Rose		Experience	Smart Travels	Market Warriors	
PBS (36) 16	PBS NewsHour		Business	Connection	Antique "Cats and Dogs" (N)		Market Warriors (N)		Independent Lens (N)		In the Life	Connection	MDLotto / Antique		Independent Lens	
ESPN 23	SportsCenter	Monday Night Countdown (L)					NFL Football Kansas City Chiefs vs. Pittsburgh Steelers Site: Heinz Field -- Pittsburgh, Pa. (L)					SportsCenter	NCAA Basketball NIT Season Tip-Off W.Va./Gonz. (L)			
ESPN2 24	NFL 32	SportsCenter	E:60		Poker World Series Final Table				College Basketball Live "Season Preview" (L)				SportsCenter		NFL PrimeTime (N)	
ROOT 26	The Dan Patrick Show		NCAA Football St. Francis (PA) vs. Monmouth						WPT Poker Legends of Poker		WPT Poker Legends of Poker		EPL Soccer			
SPEED 27	NASCAR Race Hub		Pass Time	Pass Time	GearZ	GearZ	Hot Rod TV	Hot Rod TV	Truck U (N)	Truck U	GearZ	GearZ	Hot Rod TV	Hot Rod TV	Truck U	Truck U
OUT 28	Bow Mad	The Choice	Headhunters	White.Freaks	Legend Fall	Hunt Masters	The Pros	ATV World	Dirt Trax TV	Destination	PBR	Best of West	Headhunters	Grateful	ATV World	Dirt Trax TV
LIFE 29	★★★ All She Wants for Christmas Monica Keena.				A Nanny for Christmas ('10, Com) Dean Cain.						★★ A Dad for Christmas ('06, Dra) Louise Fletcher.				A Nanny for Christmas ('10, Com) Dean Cain.	
FNC 30	Special Report		FOX Report		The O'Reilly Factor		Hannity		On the Record		The O'Reilly Factor		Hannity		On the Record	
CNN 31	(4:00) The Situation Room		OutFront		Anderson Cooper 360		Piers Morgan Tonight		Anderson Cooper 360		OutFront		Piers Morgan Tonight		Anderson Cooper 360	
MSNBC 34	PoliticsNation		Hardball		The Ed Show		The Rachel Maddow Show		The Last Word		The Ed Show		The Rachel Maddow Show		The Last Word	
TNT 35	The Mentalist		The Mentalist "Redemption"		The Mentalist "Red Menace"		The Mentalist "Red Scare"		The Mentalist		CSI: NY		CSI: NY "Sweet 16"		Cold Case "Forever Blue"	
TBS 36	King-Queens	King-Queens	Seinfeld	Seinfeld	FamilyGuy	FamilyGuy	Family Guy	Family Guy	Family Guy	Family Guy	Conan		The Office	The Office	Conan	
WGN 37	Old Christine	Old Christine	Funniest Home Videos		Funniest Home Videos		Funniest Home Videos		WGN News at Nine		Funniest Home Videos		Rules of Eng	Rules of Eng	30 Rock	Scrubs
USA 38	NCIS "Agent Afloat"		NCIS: LA "Anonymous"		WWE Monday Night Raw		WWE Monday Night Raw		WWE Monday Night Raw		(:05) CSI "Freaks and Geeks"		(:05) CSI: Crime "Unleashed"		(:05) CSI: Crime Scene	
FX 39	Met-Mother	Met-Mother	Two and Half	Two and Half	★★★ Shrek Forever After ('10, Ani) Mike Myers.				★★★ Shrek Forever After ('10, Ani) Mike Myers.				★★ Dear John ('10, Dra) Channing Tatum.			
SPIKE 40	(4:30) ★★★ Goodfellas ('90, Cri) Joe Pesci, Ray Liotta.				★★★ Goodfellas A tough New York mobster becomes a target of the government and the mafia.					Repo Games	Repo Games		Game TV (N)	Repo Games	Repo Games	Repo Games
A&E 41	Intervention "Kimberly"		Inter. "Dorothy and Ivan"		Intervention "Christina"		Intervention "Nichole"		Intervention "Kaylene"		Intervention "Nichole"		Intervention "Christina"		Intervention "Nichole"	
HALL 43	(5:00) Christmas Song		Trans-Siberian Orch.		★★ Thomas Kinkade's Home for Christmas				★★ The Christmas Card ('06, Dra) Edward Asner.				An Old Fashioned Christmas ('10, Dra) Jacqueline Bisset.			
FAM 44	Melissa	Melissa	Harry Potter & the Chamber of Secrets Harry Potter returns to Hogwarts only to find the school plagued by mysterious attacks.								The 700 Club		Fresh Prince	Fresh Prince	Paid Program	Paid Program
DISN 45	Jessie	Austin/ Ally	A.N.T. Farm	Shake It Up	★★★ A Bug's Life ('98, Ani) Dave Foley.		(:45) Phineas		Gravity Falls	Phineas Ferb	Jessie	A.N.T. Farm	Wizards	Wizards	Life on Deck	Life on Deck
NICK 47	Big Time R.	Big Time R.	Figure It Out	Big Time R.	All That	Kenan & Kel	Hollywood Heights		Yes, Dear	Yes, Dear	Friends	Friends	Friends	Friends	Hollywood Heights	
TVLND 48	M*A*S*H	M*A*S*H	M*A*S*H	Cosby Show	Cosby Show	Cosby Show	Loves Ray	Loves Ray	Loves Ray	Loves Ray	King-Queens	King-Queens	King-Queens	King-Queens	'70s Show	'70s Show
WE 50	Charmed		Charmed "Scry Hard"		Roseanne	Roseanne	Roseanne	Roseanne	Roseanne	Roseanne	Roseanne	Roseanne	Roseanne	Roseanne	Downsized "Reality Bites"	
AMC 51	(5:00) ★★ Midway ('76, War) Charlton Heston.				★★★★ Apocalypse Now ('79, War) Martin Sheen. A soldier is sent into the jungles of Cambodia to find and kill an insane colonel.										★★★ The Enemy Below	
COMC 53	Sunny	Tosh.O	Colbert	Daily Show	Jeff Dunham: Arguing		South Park	South Park	Daily Show	Colbert	South Park	Daily Show	Colbert	South Park	Daily Show	Colbert
TLC 54	Long Island "On the Road"		Long Island	Long Island	Long Island	(:35) Medium	(:10) Medium	(:50) Medium	(:25) Long Island Medium		Long Island	(:35) Medium	(:10) Medium	(:50) Medium	(:25) Long Island Medium	
DISC 56	To Be Announced		To Be Announced		To Be Announced		American Chopper		Jesse James: Outlaw Garage		American Chopper		Jesse James: Outlaw Garage		To Be Announced	
HIST 59	American Pickers		Pickers "Sturgis or Bust"		Pawn Stars	Pawn Stars	American Pickers		Pawn Stars	Pawn Stars	The1800s (N)	Love 1880s	Pawn Stars	Pawn Stars	American Pickers	
NGEO 61	Smuggler "Search & Seize"		Bikers and Mobsters		Manhattan Mob Rampage		Alaska State Troopers		Drugged "High on Heroin"		Manhattan Mob Rampage		Alaska State Troopers		Drugged "High on Heroin"	
SYFY 62	Movie	★★ G.I. Joe: The Rise of the Cobra Adewale Akinnuoye-Agbaje.					★★ Jeepers Creepers 2 ('03, Hor) Ray Wise.				★★ Daybreakers ('09, Act) Ethan Hawke, Jay Laga'aia.				★★ Jeepers Creepers 2	
TOON 67	Adventure T.	Adventure T.	Adventure T.	Adventure T.	Regular	Annoying Ora	King of Hill	King of Hill	American D.	American D.	Family Guy	Family Guy	Robot / Robot	AquaT. / Squid	AquaT/Tim&Eri	American D.

TUESDAY EVENING — NOVEMBER 13, 2012

	6 PM	6:30	7 PM	7:30	8 PM	8:30	9 PM	9:30	10 PM	10:30	11 PM	11:30	12 AM	12:30	1 AM	1:30
ABC (4) 4	Channel 4 Action News	ABC World News	Inside Edition	Entertainment Tonight	Dancing Results Show (N)		Happy Endings (N)	Apt. 23 "Sexy People" (N)	Private Practice "The Next Episode" (N)		Channel 4 Action News	(:35) News Nightline	Jimmy Kimmel Live		Castle "Swan Song" (N)	
CBS (2) 19 (5) 5	5 (2) KDKA-TV News at Six 19 5 News	19 CBS Evening News	5 (2) Evening News 19 Ent. Tonight	The Insider An in-depth look at entertainment news.	NCIS "Shell Shock" The team investigates the murder of a Navy Lieutenant, just returned from the Middle East. Pt. 1 of 2 cont'd Nov 20 (N)		NCIS: Los Angeles "Rude Awakenings" (N)		Vegas "The Real Thing" Savino and his wife prepare George Grady for the mayoral campaign. (N)		5 (2) KDKA-TV News at Eleven 19 5 News	(:35) David Letterman David Letterman entertains with comedy skits, celebrity interviews and musical guests.		5 (2) LateShow Features a mix of celebrity interviews, special guests & musical entertainment. 19 LateShow Features a mix of celebrity interviews, special ...	5 (2) (:35) Extra 19 (:35) Extra	
MNT (22) 7	American D.	Family Guy	The Simpsons	Seinfeld	House "Two Stories"		House "Recession Proof"		Friends	Friends	Baggage	Excused	Paid Program	Paid Program	Old Christine	Old Christine
NBC (6) (25) 8 (11) 11 (12)	6 News 8 WHAG 11 (11) News (5:55) 12 News at 6	NBC Nightly News	6 Ent. Tonight 8 WHAG News 11 (11) Jeopard.	6 BigBang "The Vacation Solution" 8 Inside Ed. 11 (11) Wheel	The Voice "Live Results Show" America votes to eliminate two artists from each team while 10 move on. (N)		Go On "Win at All Costs" Ryan is invited by Bob Costas to be on his new show. (N)	The New Normal A woman moves to Los Angeles and becomes a surrogate.	Parenthood "Together" Adam and Kristina struggle to balance daily life combined with ongoing treatment.		6 News 8 WHAG News 11 (11) News 12 News	(:35) The Tonight Show With Jay Leno This variety show features nightly monologues, popular guests and musical performances.		(:35) Late Night With Jimmy Fallon This talk show welcomes a mix of provocative guests along with innovative comedy sketches.		(:35) Last Call With Carson Daly
FOX (53) 10	The Big Bang	Two and Half	The Big Bang	Two and Half	Raising (N)	Ben Kate (N)	New Girl (N)	Mindy (N)	Channel 11 News		Seinfeld	30 Rock	Scrubs	Paid Program	Paid Program	Paid Program
PBS (13) 13	PBS NewsHour		Business	Horizons	Masters "Woody Guthrie: Ain't Got No Home"			Pickin'	Frontline "The Suicide Plan"			Charlie Rose		Horizons	Masters "Woody Guthrie"	
PBS (36) 16	PBS NewsHour		Business	Outdoors	America's Veterans		MD Lottery / War of 1812		Frontline "The Suicide Plan"			Antiques Rd	MD Lottery / War of 1812		Frontline "The Suicide Plan"	
ESPN 23	College Gameday (L)		NCAA Basketball Champions Classic Mich. St./Kan. (L)				Basketball	NCAA Basketball NIT Season Tip-Off Duke vs. Kentucky (L)				SportsCenter			SportsCenter	
ESPN2 24	NCAA Basketball State Farm Tip Off Classic Ken./Bay. (L)				NCAA Basketball NIT Tournament Regional Round (L)				NCAA Basketball NIT Tournament Regional Round (L)				NFL Live		NBA Tonight	Mike & Mike
ROOT 26	In Depth	TBA	To Be Announced					TBA	The Dan Patrick Show		NCAA Soccer Championships				UFC Unleashed	
SPEED 27	NASCAR Race Hub		Pass Time	Pass Time	DumbestStuff	DumbestStuff	Hard Parts	Hard Parts	MyRideRules	MyRideRules	DumbestStuff	DumbestStuff	Hard Parts	Hard Parts	MyRideRules	MyRideRules
OUT 28	Hunt Country	WildOutdoor	Expedition	Sasquatch	The Hit List	Ted Nugent	Hunt Country	Outdoors TV	Wildlife Obs	Dream	Eastman	S. Michaels	Primos Truth	Wildlife Obs	The Hit List	Bow Mad
LIFE 29	Abby's "Get into Character"		Abby's Competition		Abby's Comp. "Sabotage"		Abby's Competition (N)		PrankM'm (N)	TBA	Prom Queens	Prom Queens	Abby's Comp. "Sabotage"		Abby's Competition	
FNC 30	Special Report		FOX Report		The O'Reilly Factor		Hannity		On the Record		The O'Reilly Factor		Hannity		On the Record	
CNN 31	(4:00) The Situation Room		OutFront		Anderson Cooper 360		Piers Morgan Tonight		Anderson Cooper 360		OutFront		Piers Morgan Tonight		Anderson Cooper 360	
MSNBC 34	PoliticsNation		Hardball		The Ed Show		The Rachel Maddow Show		The Last Word		The Ed Show		The Rachel Maddow Show		The Last Word	
TNT 35	Mental. "The Scarlet Letter"		The Mentalist "Red Badge"		Rizzoli "Gone Daddy Gone"		Rizzoli "Remember Me"		Rizzoli "Hometown Glory"		Leverage		The Closer "The Last Word"		Case "The Red and the Blue"	
TBS 36	King-Queens	King-Queens	Seinfeld	Seinfeld	The Big Bang	The Big Bang	The Big Bang	The Big Bang	The Big Bang	The Big Bang	Conan		The Office	The Office	Conan	
WGN 37	Old Christine	Old Christine	Funniest Home Videos		Met-Mother	Met-Mother	Met-Mother	Met-Mother	WGN News at Nine		Funniest Home Videos		Rules of Eng	Rules of Eng	30 Rock	Scrubs
USA 38	Law & Order: S.V.U. "Strain"		Law & Order: SVU "Swing"		SVU "Educated Guess"		SVU "Spiraling Down"		Covert A. "Quicksand" (N)		Law & Order: S.V.U. "Uncle"		Law & Order: SVU "Game"		Covert Affairs "Quicksand"	
FX 39	Two and Half	Two and Half	★★ Twilight (2008, Drama) Robert Pattinson, Billy Burke, Kristen Stewart.						Sons of Anarchy "Crucifixed" (N)		Sons of Anarchy "Andare Pescare"				Anarchy "Crucifixed"	
SPIKE 40	Ink Master		Ink Mstr "Tattoo Her What?"		Ink Master "Trick or Freak"		Ink Master		Ink Master (N)		Tattoo Night	★★★ Beverly Hills Cop ('84, Com) Judge Reinhold, Eddie Murphy.				
A&E 41	Storage Wars	Storage Wars	Storage Wars	Storage Wars	Storage Wars	Storage Wars	Storage Wars	Storage Wars	Storage Wars	Storage Wars	Storage Wars	Storage Wars	Storage Wars	Storage Wars	Storage Wars	Storage Wars
HALL 43	★★ A Town Without Christmas Patricia Heaton.				Christmas Magic ('11, Dra) Paul McGillion, Lindy Booth.				★★★ Mistletoe Over Manhattan Tricia Helfer.						★ Once Upon a Christmas ('00, Fam) Kathy Ireland.	
FAM 44	3:30 Harry Potter & the Chamber of S...				Harry Potter & the Goblet of Fire Harry becomes a competitor in a difficult competition between three wizarding ...						The 700 Club		Fresh Prince	Fresh Prince	Paid Program	Paid Program
DISN 45	Phineas Ferb	Good Luck ...	A.N.T. Farm	Shake It Up	★★★★ WALL-E ('08, Ani) Ben Burtt.			(:45) Phineas	Gravity Falls	Phineas Ferb	Austin/ Ally	Good Luck ...	Wizards	Wizards	Life on Deck	Life on Deck
NICK 47	Victorious	Victorious	Figure It Out	Figure It Out	All That	Kenan & Kel	Hollywood Heights		Yes, Dear	Yes, Dear	Friends	Friends	Friends	Friends	Hollywood Heights	
TVLND 48	M*A*S*H	M*A*S*H	M*A*S*H	Cosby Show	Cosby Show	Cosby Show	Loves Ray	Loves Ray	Loves Ray	Loves Ray	King-Queens	King-Queens	King-Queens	King-Queens	'70s Show	'70s Show
WE 50	Charmed		Charmed "Freaky Phoebe"		CSI: Miami "Kill Clause"		CSI: Miami "Count Me Out"		CSI "Delko for the Defense"		CSI: Miami "Show Stopper"		CSI "Die by the Sword"		CSI: Miami "Kill Clause"	
AMC 51	(5:30) ★★ Mission to Mars ('00, Sci-Fi) Tim Robbins.				★★ Poseidon ('06, Dra) Josh Lucas, Kurt Russell.				★★ Poseidon ('06, Dra) Josh Lucas, Kurt Russell.				★★★ The Reaping ('07, Thril) Hilary Swank.			
COMC 53	South Park	Tosh.O	Colbert	Daily Show	Workaholics	Tosh.O	Tosh.O	Tosh.O	Tosh.O	Brickleberry	Daily Show	Colbert	Tosh.O	Mash Up	Daily Show	Colbert
TLC 54	Couponing	Couponing	Little People, Big World		Little People "Down Under"		Little People, Big (N)		Coupon (N)	Coupon (N)	Little People, Big		Couponing	Couponing	Little People "Down Under"	
DISC 56	To Be Announced		To Be Announced		To Be Announced		Alaska: The Last Frontier		To Be Announced		Alaska: The Last Frontier		To Be Announced		To Be Announced	
HIST 59	Pawn Stars	Pawn Stars	Pawn Stars	Pawn Stars	Pawn Stars	Pawn Stars	Mankind: The Story of All of Us "Inventors" (P) (N)				Invention	Invention	Pawn Stars	Pawn Stars	Story ofallof Us "Inventors"	
NGEO 61	Doomsday Bugged		Doomsday Bugged		Doomsday Bugged		Doomsday Preppers		Doomsday Preppers		Doomsday Preppers		Doomsday Preppers		Doomsday Bugged	
SYFY 62	Destination Truth		Destination Truth		Blackout (N)	Blackout	Blackout	Blackout	Blackout	Viral Video	Blackout	Viral Video	★★ Roadkill ('11, Sci-Fi) Kacey Barnfield, Eliza Bennett.			
TOON 67	Regular	Gumball	Gumball	Level Up	Looney Tunes	Adventure T.	King of Hill	King of Hill	American D.	American D.	Family Guy	Family Guy	Robot / Robot	AquaT. / Squid	AquaT/Tim&Eri	American D.

Sunday

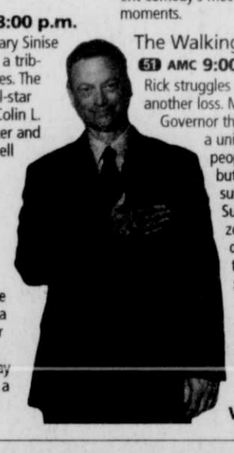
Once Upon a Time
4 (4) 8:00 p.m.
Ruby worries about turning into a wolf as the full moon approaches. Her fears seem warranted when one of the town's residents is viciously murdered. Annabeth Gish guest stars as Anita, the leader of a pack of humans who transform into wolves.

National Salute to Veterans
13 (13) 16 (22) 8:00 p.m.
Joe Montegna and Gary Sinise join forces to co-host a tribute to American heroes. The special features an all-star lineup that includes Colin L. Powell, Forest Whitaker and Yolanda Adams, as well as the National Symphony Orchestra.

The Good Wife
5 (2) 19 9:00 p.m.
Christina Ricci guest stars as a comedienne who's being sued by a television network for televised indecency. Oscar winner F. Murray Abraham also makes a special guest appearance as Burl Preston, a representative for the television network in question.

Family Guy
10 (6) 9:00 p.m.
When Brian uses Stewie's time machine, he causes chaos and reality begins to run in reverse in this landmark 200th episode. The hour-long special also includes a retrospective look at some of the irreverent comedy's most outrageous moments.

The Walking Dead
51 AMC 9:00 p.m.
Rick struggles in the wake of another loss. Meanwhile, the Governor throws a party with a unique twist for the people of Woodbury, but Michonne is still suspicious of him. Survivors battle zombies in this drama based on the comic book series.



Gary Sinise co-hosts "National Salute to Veterans"

Highpoint TV & Appliance
Salisbury, PA
· 55+ Channels
· Save $5/month for 12 months
· Everyday low price $24.99 per month
DISH FAMILY PKG
$19.99 PER MONTH
814-662-2424
dish NETWORK

Monday

The Voice
6 8 11 (11) 8:00 p.m.
It's down to the top 12 and the competition is tougher than ever as the vocalists take the

Late Laughs

The Late Show: David Letterman
Here in New York City it's 65 and foggy -- just like me.

Latest polls among registered voters show six per cent are undecided. Pick one, come on! -- those are the guys you see in the Baskin-Robbins asking for free samples!

Jimmy Kimmel Live!: Jimmy Kimmel
A report from a research firm says that for the first time in history, the number of smart phones on the planet has topped one billion. There's more Angry Birds than there are real birds!

One in seven people worldwide use a smart phone. Hopefully, one day we will never have to look up and into another person's eyes ever again!

The Late, Late Show: Craig Ferguson
Lance Armstrong was stripped of all seven of his Tour de France titles. Everyone here should be proud. Congratulations. You've all won the exact same number of Tour de France championships as Lance Armstrong.

Late Night: Jimmy Fallon
A new poll found that 59 per cent of Americans would rather eat a burger with President Obama while only 41 per cent would eat one with Mitt Romney. While most Americans don't care who they're with, as long as they get that burger.

PHYSICAL THERAPY
M·R·S Medical Rehab Systems ®
301.895.5793 • Grantsville

WEDNESDAY EVENING — NOVEMBER 14, 2012

	6 PM	6:30	7 PM	7:30	8 PM	8:30	9 PM	9:30	10 PM	10:30	11 PM	11:30	12 AM	12:30	1 AM	1:30
ABC (4) 4	Channel 4 Action News	ABC World News	Inside Edition	Entertainment Tonight	The Middle (N)	The Neighbors (N)	Modern Family (N)	Suburgatory (N)	Nashville (N)		Channel 4 Action News	(:35) News Nightline	Jimmy Kimmel Live		(:05) The Steve Harvey Show	
CBS (2) 19 (5) 5	3 (2) KDKA-TV News at Six 19 5 News	19 CBS Evening News	5 (2) Evening News 19 Ent. Tonight	The Insider An in-depth look at entertainment news.	Survivor: Philippines Castaways try to outwit, outplay and outlast each other for the $1million dollar prize.		Criminal Minds "The Fallen" Burned bodies of homeless people begin showing up by the Santa Monica pier. (N)		CSI: Crime Scene Investigation "Fallen Angels" A reverend is killed at the gravesite of former CSI Warrick Brown. (N)		5 (2) KDKA-TV News at Eleven 19 5 News	(:35) David Letterman David Letterman entertains with comedy skits, celebrity interviews and musical guests.	5 (2) LateShow Features a mix of celebrity interviews, special guests & musical entertainment. 19 LateShow Features a mix of celebrity interviews, special ...		5 (2) (:35) Extra 19 (:35) Extra	
MNT (22) 7	American D.	Family Guy	The Simpsons	Seinfeld	Numb3 "Money for Nothing"		Numb3rs "The Janus List"		Friends	Friends	Baggage	Excused	Paid Program	Paid Program	Old Christine	Old Christine
NBC (6) (25) 8 (11) 11 (12)	6 News 8 WHAG 11 (11) News (5:55) 12 News at 6	NBC Nightly News	6 Ent. Tonight 8 WHAG News 11 (11) Jeopard.	6 BBang 8 InsEd. 11 (11) Wheel	Whitney "Bawl and Chain"	Guys With Kids "First Birthday" Chris throws Ernie's first birthday. (N)	Law & Order: Special Victims Unit Follow the detectives of New York City's elite Special Victims Unit working for the city.		Chicago Fire "Rear View Mirror" An out of control apartment fire finds Casey laying it all on the line. (N)		6 News 8 WHAG News 11 (11) News 12 News	(:35) The Tonight Show With Jay Leno This variety show features nightly monologues, popular guests and musical performances.		(:35) Late Night With Jimmy Fallon This talk show welcomes a mix of provocative guests along with innovative comedy sketches.		(:35) Last Call With Carson Daly
FOX (53) 10	The Big Bang	Two and Half	The Big Bang	Two and Half	The X Factor "Top Finalists Perform" (N)				Channel 11 News		Seinfeld	30 Rock	Scrubs	Paid Program	Paid Program	Paid Program
PBS (13) 13	PBS NewsHour		Business	Conversation	Nature (N)		Nova (N)		Nova scienceNOW (N)		Charlie Rose		Conversation	Smart Travels	Nature	
PBS (36) 16	PBS NewsHour		Business	Motorweek	Nature (N)		Nova (N)		Nova scienceNOW (N)		Charlie Rose		MDLotto / Nature		Nova	
ESPN 23	SportsCenter			Countdown	NBA Basketball Memphis Grizzlies vs. Oklahoma City Thunder (L)					NBA Basketball Miami Heat vs. Los Angeles Clippers Site: Staples Center (L)			SportsCenter			
ESPN2 24	NFL 32	Mike & Mike	NCAA Basketball Wisconsin vs. Florida (L)				NCAA Football (L)						SportsCenter		NBA Tonight	NASCAR (N)
ROOT 26	UFCPrime	Own Words	The Dan Patrick Show		Gametape	Football	WVU	Notre Dame	Penn State	Football	UFC Unleashed				Boxing Golden Boy	
SPEED 27	NASCAR Race Hub		Pass Time	Pass Time	Pinks! All Out "Englishtown"		DragRace	DragRace	Barrett-Jackson		Pinks! All Out "Englishtown"		DragRace	DragRace	Barrett-Jackson	
OUT 28	HS Legends	Rifleman	Best Defense	Gun Nuts	Rapid Fire	Shooting USA		Outdoorsman	Rifleman	Imposs.Shots	Gun Nuts	Rapid Fire	Shooting USA		Best Defense	Rapid Fire
LIFE 29	The Houstons	The Houstons	The Houstons	The Houstons	The Houstons	The Houstons	The Houstons	The Houstons	My Life... "Celebrity Sex"		The Real Exorcists		The Houstons	The Houstons	The Houstons	The Houstons
FNC 30	Special Report		FOX Report		The O'Reilly Factor		Hannity		On the Record		The O'Reilly Factor		Hannity		On the Record	
CNN 31	(4:00) The Situation Room		OutFront		Anderson Cooper 360		Piers Morgan Tonight		Anderson Cooper 360		OutFront		Piers Morgan Tonight		Anderson Cooper 360	
MSNBC 34	PoliticsNation		Hardball		The Ed Show		The Rachel Maddow Show		The Last Word		The Ed Show		The Rachel Maddow Show		The Last Word	
TNT 35	The Mentalist "Red Menace"		The Mentalist "Red Scare"		Castle "Love Me Dead"		Castle "One Man's Treasure"		Castle "The Fifth Bullet"		Perception "Nemesis"		Southland "Fallout"		Cold Case "Knuckle Up"	
TBS 36	King-Queens	King-Queens	Seinfeld	Seinfeld	Family Guy	Family Guy	Family Guy	Family Guy	The Big Bang	The Big Bang	Conan		The Office	The Office	Conan	
WGN 37	Old Christine	Old Christine	Funniest Home Videos		Rules of Eng	Rules of Eng	Rules of Eng	Rules of Eng	WGN News at Nine		Funniest Home Videos		Rules of Eng	Rules of Eng	30 Rock	Scrubs
USA 38	NCIS "Pop Life"		NCIS "An Eye for an Eye"		NCIS "Bikini Wax"		NCIS "Red Cell"		NCIS "Twilight"		Covert Affairs "Quicksand"		NCIS "Forced Entry"		House "Transplant"	
FX 39	(4:30) ★★ Twilight		★★ The Twilight Saga: New Moon ('09, Dra) Taylor Lautner, Kristen Stewart.						Amer. Horror: Asylum (N)		Amer. Horror: Asylum		Amer. Horror: Asylum		Amer. Horror: Asylum	
SPIKE 40	(5:00) ★★★ Beverly Hills Cop				★★★ Coming to America ('88, Com) Arsenio Hall, Eddie Murphy.				Eddie Murphy: One Night Only						★ Coming to America	
A&E 41	Storage Wars	Storage Wars	Storage Wars	Storage Wars	Storage Wars	Storage Wars	Storage Wars	Storage Wars	Duck Dynasty	Duck Dynasty	Duck Dynasty	Duck Dynasty	Storage Wars	Storage Wars	Storage Wars	Storage Wars
HALL 43	★ Twice Upon a Christmas ('01, Fam) John Dye.				★ Love at the Thanksgiving Parade Autumn Reeser.				★ The Night Before the Night Before Christmas				★ Farewell Mr. Kringle ('10, Com) Christine Taylor.			
FAM 44	(4:30) ★★★ Harry Potter and the Goblet of Fire				★★★ Harry Potter and the Order of the Phoenix ('07, Adv) Daniel Radcliffe.						The 700 Club		Fresh Prince	Fresh Prince	Paid Program	Paid Program
DISN 45	Phineas Ferb	Good Luck ...	A.N.T. Farm	Shake It Up	★★★ Ratatouille ('07, Fam) Brad Garrett.				Gravity Falls	Phineas Ferb	Shake It Up	Jessie	Wizards	Wizards	Life on Deck	Life on Deck
NICK 47	Victorious	Victorious	Figure It Out	Figure It Out	All That	Kenan & Kel	Hollywood Heights		Yes, Dear	Yes, Dear	Friends	Friends	Friends	Friends	Hollywood Heights	
TVLND 48	M*A*S*H	M*A*S*H	M*A*S*H	Cosby Show	Cosby Show	Cosby Show	Loves Ray	Loves Ray	Hot/ Cleve.	HappilyDiv.	King-Queens	King-Queens	King-Queens	King-Queens	'70s Show	'70s Show
WE 50	Charmed		Charmed		Bridezillas "Tasha and Tracy"		Bride "Tasha and Remy"		Bride "Remy and Blanca"		My Fair Wedding		Fair Wedding "Momzilla"		Wedding "Quiana Morgan"	
AMC 51	CSI "Law and Disorder"		CSI: Miami "Habeas Corpse"		★★ The Truman Show ('98, Dra) Jim Carrey.				(:15) ★★ Shanghai Noon ('00, Act) Owen Wilson, Lucy Liu, Jackie Chan.				(:45) ★★ Around the World in 80 Days			
COMC 53	South Park	Tosh.O	Colbert	Daily Show	Chappelle	Key & Peele	South Park	South Park	South Park	Key & Peele	Daily Show	Colbert	South Park	Brickleberry	Daily Show	Colbert
TLC 54	Long Island	Long Island	Amish "Decision Time"		Break. Amish "Party Time"		Breaking Amish "Finale"		Breaking Amish: Shun		Breaking Amish "Finale"		Breaking Amish: Shun		Break. Amish "Party Time"	
DISC 56	(8:30) To Be Announced								Moonshiners "Moonshine Goldmine"				Moonshiners		To Be Announced	
HIST 59	Cities "Secret Soviet Bases"		Pawn Stars	Pawn Stars	Pawn Stars	Pawn Stars	CajunPnStars	CajunPnStars	Invention	Invention	Love 1880s	Love 1880s	Pawn Stars	Pawn Stars	CajunPnStars	CajunPnStars
NGEO 61	Bid & Destroy	Bid & Destroy	Smuggler "Cavity Courier"		To Catch a Smuggler		Border Wars "Traffic" (N)		HellHigh "Do or Die" (P) (N)		Border Wars "Traffic"		Hell Highway "Do or Die"		To Catch a Smuggler	
SYFY 62	Blackout	Blackout	Ghost Hunters		Ghost Hunters		Ghost Hunters (N)		Deals/ Dark	Deals/ Dark	Ghost Hunters		Deals/ Dark	Deals/ Dark	Arctic Predator Erbl Ago.	
TOON 67	Regular	Gumball	LegoStar	NinjaGo	Dragons	Ben 10	King of Hill	King of Hill	American D.	American D.	Family Guy	Family Guy	Robot / Robot	Boondocks	AquaT. / Squid	American D.

THURSDAY EVENING — NOVEMBER 15, 2012

	6 PM	6:30	7 PM	7:30	8 PM	8:30	9 PM	9:30	10 PM	10:30	11 PM	11:30	12 AM	12:30	1 AM	1:30
ABC (4) 4	Channel 4 Action News	ABC World News	Inside Edition	Entertainment Tonight	Last Resort "Nuke It Out" (N)		Grey's Anatomy "Second Opinion" (N)		Scandal "Spies Like Us" (N)		Channel 4 Action News	(:35) News Nightline	Jimmy Kimmel Live		(:05) The Steve Harvey Show	
CBS (2) 19 (5) 5	3 (2) KDKA-TV News at Six 19 5 News	19 CBS Evening News	5 (2) Evening News 19 Ent. Tonight	The Insider An in-depth look at entertainment news.	The Big Bang Theory Four brainy fiends try to navigate life.	Two and Half "Something My Gynecologist Said" (N)	Person of Interest A presumed dead former CIA agent teams up with a billionaire to prevent violent crimes.		Elementary "One Way to Get Off" Sherlock assists with a double homicide; Watson visits Sherlock's old rehab center. (N)		5 (2) KDKA-TV News at Eleven 19 5 News	(:35) David Letterman David Letterman entertains with comedy skits, celebrity interviews and musical guests.	5 (2) LateShow Features a mix of celebrity interviews, special guests & musical entertainment. 19 LateShow Features a mix of celebrity interviews, special ...		5 (2) (:35) Extra 19 (:35) Extra	
MNT (22) 7	American D.	Family Guy	The Simpsons	Seinfeld	White Collar "Bottlenecked"		White Collar "Front Man"		Friends	Friends	Baggage	Excused	Paid Program	Paid Program	Old Christine	Old Christine
NBC (6) (25) 8 (11) 11 (12)	6 News 8 WHAG 11 (11) News (5:55) 12 News at 6	NBC Nightly News	6 Ent. Tonight 8 WHAG News 11 (11) Jeopard.	6 BBang 8 InsEd. 11 (11) Wheel	30 Rock "Episode 706" (N)	Up All Night "Thanksgiving" (N)	The Office "The Whale" Pam helps Dwight interact with Women. (N)	Parks and Recreation "Leslie vs. April" (N)	Rock Center With Brian Williams Brian Williams relays stories and news ripped from the headlines.		6 News 8 WHAG News 11 (11) News 12 News	(:35) The Tonight Show With Jay Leno This variety show features nightly monologues, popular guests and musical performances.		(:35) Late Night With Jimmy Fallon This talk show welcomes a mix of provocative guests along with innovative comedy sketches.		(:35) Last Call With Carson Daly
FOX (53) 10	The Big Bang	Two and Half	The Big Bang	Two and Half	The X Factor (N)		Glee "Glease" (N)		Channel 11 News		Seinfeld	30 Rock	Scrubs	Paid Program	Paid Program	Paid Program
PBS (13) 13	PBS NewsHour		Business	Pittsburgh	Challenger Game		Masterpiece "Poirot: Three Act Tragedy"			Bird Guys	Charlie Rose		Pittsburgh	Smart Travels	Old House	Ask House
PBS (36) 16	PBS NewsHour		Business	Your Money	Hetty Wainthropp		MDL/ Doc Mart	(:50) Doc Martin		(:35) Prime Suspect		Antiques Rd	MDL/ Doc Mart	(:50) Doc Martin		(:35) Hetty W.
ESPN 23	SportsCenter		C. Football	NCAA Football North Carolina vs. Virginia (L)						SportsCenter			SportsCenter		SportsCenter	
ESPN2 24	(5:00) NCAA Basketball		NCAA Basketball 2K Sports Classic Ala./Ore. St. (L)				Scoreboard	NCAA Basketball 2K Sports Classic Villanova vs. Purdue (L)			SportNat (N)		NFL Live (L)		SportsNation	SportsNation
ROOT 26	Mike Tomlin	TBA	To Be Announced					TBA	NCAA Basketball UT at El Paso vs Arizona (L)				The Dan Patrick Show		Boat Racing	
SPEED 27	NASCAR Race Hub (N)				MichaelWaltripRacing (N)		Kurt Busch Special (N)		Beyond 200		MichaelWaltripRacing		Kurt Busch Special		Beyond 200	
OUT 28	Outdoors	Wildlife Obs	Outfitter	High Places	Beyond Hunt	In Pursuit	Realtree	NascarOutd'r	Bow Mad	Cabela'sAdv.	SeasonJustin	WildOutdoor	Bushman	The Crush	WildOutdoor	SteveOutdoor
LIFE 29	Project Runway: All Stars		Project Runway: All Stars		Runway "Up Your Aerosol"		Project Runway: All Stars		Abby's Competition		Project Runway: All Stars		Runway "Up Your Aerosol"		Project Runway: All Stars	
FNC 30	Special Report		FOX Report		The O'Reilly Factor		Hannity		On the Record		The O'Reilly Factor		Hannity		On the Record	
CNN 31	(4:00) The Situation Room		OutFront		Anderson Cooper 360		Piers Morgan Tonight		Anderson Cooper 360		OutFront		Piers Morgan Tonight		Anderson Cooper 360	
MSNBC 34	PoliticsNation		Hardball		The Ed Show		The Rachel Maddow Show		The Last Word		The Ed Show		The Rachel Maddow Show		The Last Word	
TNT 35	The Mentalist		The Mentalist "Red Bulls"		NBA Basketball Boston Celtics vs. Brooklyn Nets Site: Barclays Center (L)					NBA Basketball Miami Heat vs. Denver Nuggets Site: Pepsi Center (L)					Inside the NBA (L)	
TBS 36	King-Queens	King-Queens	Seinfeld	Seinf. 1/2	Family Guy	Family Guy	The Big Bang	The Big Bang	The Big Bang	The Big Bang	Conan		The Office	The Office	Conan	
WGN 37	Old Christine	Old Christine	Funniest Home Videos		Met-Mother	Met-Mother	Met-Mother	Met-Mother	WGN News at Nine		Funniest Home Videos		Rules of Eng	Rules of Eng	30 Rock	Scrubs
USA 38	NCIS "Collateral Damage"		NCIS "False Witness"		NCIS "Restless"		NCIS "Enemy on the Hill"		Burn "Over the Line" (N)		NCIS "Capitol Offense"		Law&O.:SVU "Redemption"		Burn Notice "Over the Line"	
FX 39	Met-Mother	Met-Mother	Two and Half	Two and Half	★★★ Easy A ('10, Com) Amanda Bynes, Emma Stone.				Sunny (N)	League (N)	BrandX (N)	Biased (N)	Sunny	The League	BrandX	Total Biase
SPIKE 40	Jail	Jail	Jail	Jail (N)	Impact Wrestling (N)				Ink Mstr "Star Wars Forever"		Tattoo Night.	Academy (N)	Tattoo Night.	Tattoo Night.	Tattoo Night.	Tattoo Night.
A&E 41	The First 48		The First 48		The First 48		The First 48		Beyond Scared Straight (N)		Scared "Lake County, FL"		The First 48		The First 48	
HALL 43	★ Debbie Macomber's Trading Christmas Gil Bellows.				★ Moonlight and Mistletoe ('08, Dra) Tom Arnold.				★★ The Christmas Secret ('00, Fam) Richard Thomas.				★★★ The Night They Saved Christmas Jaclyn Smith.			
FAM 44	4:30 Harry Potter & the Order of the P...		★ Harry Potter & the Half-Blood Prince Harry Potter & Dumbledore embark on a dangerous set of tasks to defeat an ...								The 700 Club		Fresh Prince	Fresh Prince	Paid Program	Paid Program
DISN 45	Phineas Ferb	Good Luck ...	A.N.T. Farm	Shake It Up	★★★ Toy Story ('95, Ani) Tom Hanks.			Austin/ Ally	Gravity Falls	Phineas Ferb	Good Luck ...	A.N.T. Farm	Wizards	Wizards	Life on Deck	Life on Deck
NICK 47	Victorious	Victorious	Figure It Out	Figure It Out	Yes, Dear	Kenan & Kel	Hollywood Heights		Yes, Dear	Yes, Dear	Friends	Friends	Friends	Friends	Hollywood Heights	
TVLND 48	M*A*S*H	M*A*S*H	M*A*S*H	Cosby Show	Cosby Show	Cosby Show	Loves Ray	Loves Ray	Loves Ray	Loves Ray	King-Queens	King-Queens	King-Queens	King-Queens	'70s Show	'70s Show
WE 50	Charmed		Charmed		Tamar and Vince		Tamar and Vince (N)		Tamar and Vince		Tamar and Vince		Tamar "Road to Recovery"		Tamar and Vince	
AMC 51	CSI "Look Who's Taunting"		★★★ The Green Mile Death row guards form a relationship with an inmate who possesses extraordinary powers.								★★★ The Green Mile (1999, Drama) David Morse, Bonnie Hunt, Tom Hanks.					
COMC 53	Paid / SouthPk	Tosh.O	Colbert	Daily Show	★★ Office Space ('99, Com) Ron Livingston.				Tosh.O	Tosh.O	Daily Show	Colbert	Key & Peele	Tosh.O	Daily Show	Colbert
TLC 54	Long Island	Long Island	Bada Bling Brides		Say Yes (N)	Say Yes	Four Weddings (N)		Brides (N)	Brides (N)	Four Weddings		Jersey Brides	Jersey Brides	Say Yes	Say Yes
DISC 56	(8:30) To Be Announced															
HIST 59	Quest "Real Dragons"		Pawn Stars	Pawn Stars	Bamazon		Bamazon		Outback Hunters		CajunPnStars	CajunPnStars	Bamazon		Bamazon	
NGEO 61	Drugs, Inc. "Hash"		Taboo "Freaky Remedies"		Taboo "Addiction"		Taboo "Nasty Jobs"		Drugs, Inc. "Hawaiian Ice"		Taboo "Addiction"		Taboo "Nasty Jobs"		Drugs, Inc. "Hawaiian Ice"	
SYFY 62	5: Halloween H2O: Tw...		★ Rise of the Zombies ('12, Hor) Mariel Hemingway.				★★ Pulse ('06, Hor) Kristen Bell, Zach Grenier.				★ Fear Dot Com ('02, Thril) Stephen Dorff.				★ Children of the Corn	
TOON 67	Regular	Gumball	Adventure T.	Annoying Ora	MAD	Regular	King of Hill	King of Hill	American D.	American D.	Family Guy	Family Guy	Delocated	Hosp./ NTSF:SD	AquaT. / Squid	American D.

FRIDAY EVENING — NOVEMBER 16, 2012

	6 PM	6:30	7 PM	7:30	8 PM	8:30	9 PM	9:30	10 PM	10:30	11 PM	11:30	12 AM	12:30	1 AM	1:30
ABC (4) 4	Channel 4 Action News	ABC World News	Inside Edition	Entertainment Tonight	Last Man Standing (N)	Malibu "Shell Games" (N)	Shark Tank A man offers a rent-a-tree service. (N)		20/20 Interviews and hard-hitting investigative reports.		Channel 4 Action News	(:35) News Nightline	Jimmy Kimmel Live		The Steve Harvey Show	
CBS (2) 19 (5) 5	3 (2) KDKA-TV News at Six 19 5 News	19 CBS Evening News	5 (2) Evening News 19 Ent. Tonight	The Insider An in-depth look at entertainment news.	Boss "Cinnabon" The CEO of a company synonymous with the cinnamon roll goes undercover in the company. (N)		CSI: NY "Late Admissions" A student is murdered while preparing for the SATs at a high-pressure prep school. (N)		We Will Always Love You: A Grammy Salute to Whitney Houston Celebrating the life of Whitney Houston through her music and interviews. (N)		5 (2) KDKA-TV News at Eleven 19 5 News	(:35) David Letterman David Letterman entertains with comedy skits, celebrity interviews and musical guests.	5 (2) LateShow Features a mix of celebrity interviews, special guests & musical entertainment. 19 LateShow Features a mix of celebrity interviews, special ...		5 (2) (:35) Extra 19 (:35) Extra	
MNT (22) 7	American D.	Family Guy	The Simpsons	Seinf. 2/2	Monk		Monk		Friends	Friends	Baggage	Excused	Paid Program	Paid Program	Old Christine	Old Christine
NBC (6) (25) 8 (11) 11 (12)	6 News 8 WHAG 11 (11) News (5:55) 12 News at 6	NBC Nightly News	6 Ent. Tonight 8 WHAG News 11 (11) Jeopard.	6 BigBang "The Hawking Excitation" 8 Inside Ed. 11 (11) Wheel	Go On A sportscaster finds solace in group therapy classes.	Guys With Kids A group of men struggle with parenthood.	Grimm "Season of the Hexenbiest" Adalind returns to wreak havoc and avenge her mother's brutal death. (N)		Dateline NBC Featuring quality investigative features, breaking news coverage and newsmaker profiles.		6 News 8 WHAG News 11 (11) News 12 News	(:35) The Tonight Show With Jay Leno This variety show features nightly monologues, popular guests and musical performances.		(:35) Late Night With Jimmy Fallon This talk show welcomes a mix of provocative guests along with innovative comedy sketches.		(:35) Last Call With Carson Daly
FOX (53) 10	The Big Bang	Two and Half	The Big Bang	Two and Half	Kitchen Nightmares (N)		Fringe "Five-Twenty-Ten" (N)		Channel 11 News		Seinfeld	30 Rock	Scrubs	Paid Program	Paid Program	Paid Program
PBS (13) 13	PBS NewsHour		Business	4802	Wash. Week	NeedtoKnow	Craft "Crossroads" (N)		Transplant! A Gift for Life		Charlie Rose		4802	Member Favorites		
PBS (36) 16	PBS NewsHour		Business	State Circle	Midsomer M.	(:45) Midsomer Murders		MDL/ W.Week	Broadway: Musical		Charlie Rose		MDL/Midsomer	(:45) Midsomer Murders		Broadway
ESPN 23	SportsCenter		NBA Basketball Utah Jazz vs. Philadelphia 76ers Site: Wachovia Complex (L)					NBA Basketball New York Knicks vs. Memphis Grizzlies (L)					SportsCenter		SportsCenter	
ESPN2 24	(5:00) NCAA Basketball		Scoreboard	NCAA Basketball 2K Sports Classic Championship (L)				NCAA Football Hawaii vs. Air Force (L)						Top Ten	NBA Tonight	NFL Kick (N)
ROOT 26	Mike Tomlin	Penguins	TBA	To Be Announced					TBA		H.S. Football WPIAL Playoffs				The Dan Patrick Show	
SPEED 27	NASCAR Auto Racing Ford EcoBoost 400 (L)		NCWTS Setup	NASCAR Truck Racing Ford EcoBoost 200 (L)						Speed Center	Trackside At (N)		F1 Debrief "Austin" (N)		UFC (N)	Racing
OUT 28	The Crush	Hunt Masters	Monster Fish	Spanish Fly	L.L. Bean	Fear No Evil	Outfitter	Sasquatch	Driven TV	Savage Wild	Weapon	JimmyBig	Hunt Country	Bone Collect	The Pros	Fly Rod
LIFE 29	★ Twelve Men of Christmas ('09, Com) Kristin Chenoweth.				★ Dear Santa ('11, Dra) Gina Holden, Amy Acker.				★ The Road to Christmas ('06, Com) Jennifer Grey.				★ Dear Santa ('11, Dra) Gina Holden, Amy Acker.			
FNC 30	Special Report		FOX Report		The O'Reilly Factor		Hannity		On the Record		The O'Reilly Factor		Hannity		On the Record	
CNN 31	(4:00) The Situation Room		OutFront		Anderson Cooper 360		Piers Morgan Tonight		Anderson Cooper 360		OutFront		Piers Morgan Tonight		Anderson Cooper 360	
MSNBC 34	PoliticsNation		Hardball		The Ed Show		The Rachel Maddow Show		MSNBC Documentary		MSNBC Documentary		MSNBC Documentary		MSNBC Documentary	
TNT 35	The Mentalist		The Mentalist		★★★ The Bourne Identity ('02, Act) Franka Potente, Matt Damon.				★★★ The Bourne Identity ('02, Act) Franka Potente, Matt Damon.						★★ 16 Blocks	
TBS 36	King-Queens	King-Queens	Seinfeld	Seinf. 2/2	For Better	For Better	For Better (N)	For Better	★★★ Old School ('03, Com) Will Ferrell, Luke Wilson.				(:05) ★★ Get Smart ('08, Com) Steve Carell.			
WGN 37	Old Christine	Old Christine	Funniest Home Videos		Met-Mother	Met-Mother	Met-Mother	Met-Mother	WGN News at Nine		Funniest Home Videos		Rules of Eng	Rules of Eng	30 Rock	Scrubs
USA 38	Law & Order: SVU "Ridicule"		Law & Order: SVU "Stolen"		Law&O.:SVU "Sacrifice"		Law&O.:SVU "Inheritance"		Law&O.:SVU "Counterfeit"		Burn Notice "Over the Line"		CSI "The Two Mrs. Grissoms"		CSI "All That Cremains"	
FX 39	(4:30) ★★ Twilight		★★ The Twilight Saga: New Moon ('09, Dra) Taylor Lautner, Kristen Stewart.						Ultimate Fighter (N)		UFCPrime (N)	Total Biase	Total Biase	Total Biase	Total Biase	Ult Fighter
SPIKE 40	Gangland "Capitol Killers"		Gangland "Basic Training"		★★★ Transporter 2 ('05, Act) Jason Statham.				★★ Crank 2: High Voltage ('09, Act) Jason Statham.				★★ Reign of Fire ('02, Act) Christian Bale.			
A&E 41	The First 48		Duck Dynasty	Duck Dynasty	Duck Dynasty	Duck Dynasty	Duck Dynasty	Duck Dynasty	Duck Dynasty	Duck Dynasty	Duck Dynasty	Duck Dynasty	Duck Dynasty	Duck Dynasty	Duck Dynasty	Duck Dynasty
HALL 43	★★★ November Christmas (10, Dra) John Corbett.				★ The Wishing Tree ('12, Fam) Erica Cerra, Jason Gedrick.				★★ All I Want for Christmas ('07, Dra) Gail O'Grady.				★★ A Dog Named Christmas Bruce Greenwood.			
FAM 44	(4:30) ★★★ Step Up				★★ Step Up 2: The Streets ('08, Dra) Briana Evigan.		★ Step Up 3 (2010, Dance) Sharni Vinson, Rick Malambri.				The 700 Club		Fresh Prince	Fresh Prince	Paid Program	Paid Program
DISN 45	Phineas Ferb	Good Luck ...	A.N.T. Farm	Shake It Up	★★★ Toy Story 2 ('99, Ani) Tom Hanks.		(:40) A.N.T.		(:05) Shake U	Good Luck ...	Jessie	Austin/ Ally	Gravity Falls	A.N.T. Farm	Good Luck ...	Shake It Up
NICK 47	Victorious	Victorious	Figure It Out	Figure It Out	Victorious	Victorious	Hollywood Heights		Yes, Dear	Yes, Dear	Friends	Friends	Friends	Friends	Hollywood Heights	
TVLND 48	M*A*S*H	M*A*S*H	M*A*S*H	Cosby Show	Cosby Show	Cosby Show	Loves Ray	Loves Ray	Loves Ray	Loves Ray	King-Queens	King-Queens	King-Queens	King-Queens	'70s Show	'70s Show
WE 50	Charmed		Charmed "Run, Piper, Run"		★★ You've Got Mail ('98, Rom) Tom Hanks, Greg Kinnear, Meg Ryan.				★★ You've Got Mail ('98, Rom) Tom Hanks, Greg Kinnear, Meg Ryan.						Wedding "Burlesque Bride"	
AMC 51	★ Jason X ('01, Hor) Lexa Doig, Kane Hodder.				★★ Jeepers Creepers ('01, Hor) Gina Philips.				Dead "Say the Word"		Comic Book		★★ Jeepers Creepers ('01, Hor) Gina Philips.			Dead
COMC 53	South Park	Tosh.O	Colbert	Daily Show	Tosh.O	Tosh.O	Key & Peele	Tosh.O	Brickleberry	Mash Up	★★ Get Him to the Greek ('10, Com) Russell Brand, Jonah Hill.				Movie	
TLC 54	Say Yes	Say Yes	Bride	Bride	Say Yes to	Say Yes to	Say Yes (N)	Say Yes (N)	Bride	Bride	Say Yes to	Say Yes to	Bride	Bride	Say Yes to	Say Yes to
DISC 56	To Be Announced		To Be Announced		To Be Announced		Rush "Battle of the Bridge"		Jungle Gold		Rush "Battle of the Bridge"		Jungle Gold		To Be Announced	
HIST 58	(5:00) Marvels "Coffee"		American Pickers		American Pickers		Pickers "Pickin' Perry-dise"		American Pickers		State Shape	CajunPnStars	American Pickers		Pickers "Pickin' Perry-dise"	
NGEO 61	Access 360° "Kyoto" (N)		Border Wars "Meth Mobile"		Family Guns "Aces High" (N)		Space Dive Felix Baumgartner broke the world record.				Family Guns "Aces High"		Space Dive			
SYFY 62	★ Pulse ('06, Hor) Kristen Bell, Zach Grenier.				WWE Smackdown! (N)				Haven (N)		Blackout	Viral Video	Haven		★ Morlocks David Hewlett.	
TOON 67	Regular	Gumball	Adventure T.	NinjaGo	Cartoon "The Wig of Why"		King of Hill	King of Hill	American D.	American D.	Family Guy	Family Guy	Robot / Robot	Boondocks	AquaT. / Squid	American D.

Always Ready To Serve You!

Garrett County Memorial Hospital
251 North Fourth Street
Oakland, Maryland 21550
301-533-4000 TTY 301-533-4146
www.gcmh.com

Wednesday

Nashville
4 (4) **10:00 p.m.**
Connie Britton stars as aging country star Rayna Jaymes, a one-time country music legend who must learn to re-invent herself to stay in the game. This episode is titled after the classic Hank Williams tune "You're Gonna Change (Or I'm Gonna Leave)."



Chicago Fire
6 8 11 (11) **10:00 p.m.**
Dawson is on the verge of suspension, but she gets some help from the very same girl she saved with the procedures that landed her in hot water. Elsewhere, Det. Voight tries to get Casey to retract his statement. Later, Casey lays it all on the line.

Duck Dynasty
41 A&E **10:00 p.m.**
The Robertsons may have made millions from crafting and selling top-of-the-line duck calls, but they're still down to Earth. The camo-clad family allows cameras into their lives as they run a booming business in the Louisiana bayou.

Connie Britton stars in "Nashville"

Garrett County Memorial Hospital
251 North Fourth Street
Oakland, Maryland 21550
301-533-4000 TTY 301-533-4146
www.gcmh.com

Thursday

30 Rock
6 8 11 (11) **8:00 p.m.**
For once, Liz decides to put her own needs ahead of those of "TGS" thanks to some advice from Jack. Meanwhile, Jack seeks revenge on Tracy for depicting him as a villain in his latest project, and Jenna tries to protect Kenneth from Hazel.

Glee
10 6 **9:00 p.m.**
The glee club launches their hotly anticipated production of "Grease" as Rachel and Kurt pay a visit to Lima in this new episode. Kate Hudson guest stars as Cassandra July, who shakes things up for Rachel, while Santana returns to help out.



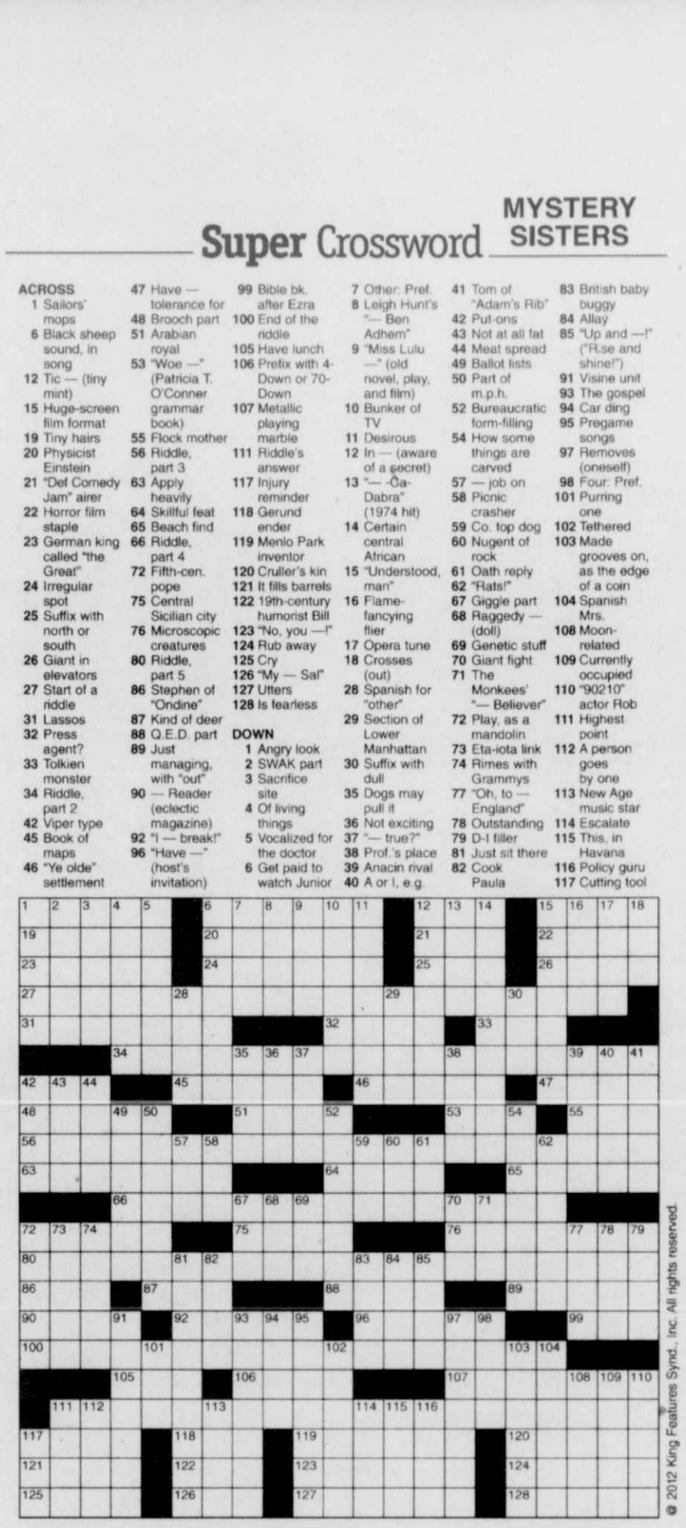
Jersey Brides
54 TLC **10:00 p.m.**
Brides from Jersey get their moment in the spotlight as they shop for wedding

Super Crossword

MYSTERY SISTERS

ACROSS
1 Sailors' mops
6 Black sheep sound, in song
12 Tic — (tiny mint)
15 Huge-screen film format
19 Tiny hairs
20 Physicist Einstein
21 "Def Comedy Jam" airer
22 Horror film staple
23 German king called "the Great"
24 Irregular spot
25 Suffix with north or south
26 Giant in elevators
27 Start of a riddle
31 Lassos
32 Press agent?
33 Tolkien monster
34 Riddle, part 2
42 Viper type
45 Book of maps
46 "Ye olde" settlement
47 Have — tolerance for
48 Brooch part
51 Arabian royal
53 "Woe —" (Patricia T. O'Conner grammar book)
55 Flock mother
56 Riddle, part 3
63 Apply heavily
64 Skillful feat
65 Beach find
66 Riddle, part 4
72 Fifth-cen. pope
75 Central Sicilian city
76 Microscopic creatures
80 Riddle, part 5
86 Stephen of "Ondine"
87 Kind of deer
88 Q.E.D. part
89 Just managing, with "out"
90 — Reader (eclectic magazine)
92 "I — break!"
96 "Have —" (host's invitation)
99 Bible bk. after Ezra
100 End of the riddle
105 Have lunch
106 Prefix with 4-Down or 70-Down
107 Metallic playing marble
111 Riddle's answer
117 Injury reminder
118 Gerund ender
119 Menlo Park inventor
120 Cruller's kin
121 It fills barrels
122 19th-century humorist Bill
123 "No, you —!"
124 Rub away
125 Cry
126 "My — Sal"
127 Utters
128 Is fearless

DOWN
1 Angry look
2 SWAK part
3 Sacrifice site
4 Of living things
5 Vocalized for the doctor
6 Get paid to watch Junior
7 Other: Pref.
8 Leigh Hunt's "— Ben Adhem"
9 "Miss Lulu —" (old novel, play, and film)
10 Bunker of TV
11 Desirous
12 In — (aware of a secret)
13 "— -Ga-Dabra" (1974 hit)
14 Certain central African
15 "Understood, man"
16 Flame-fancying flier
17 Opera tune
18 Crosses (out)
28 Spanish for "other"
29 Section of Lower Manhattan
30 Suffix with dull
35 Dogs may pull it
36 Not exciting
37 "— true?"
38 Prof.'s place
39 Anacin rival
40 A or I, e.g.
41 Tom of "Adam's Rib"
42 Put-ons
43 Not at all fat
44 Meat spread
49 Ballot lists
50 Part of m.p.h.
52 Bureaucratic form-filling
54 How some things are carved
57 — job on
58 Picnic crasher
59 Co. top dog
60 Nugent of rock
61 Oath reply
62 "Rats!"
67 Giggle part
68 Raggedy — (doll)
69 Genetic stuff
70 Giant fight
71 The Monkees' "— Believer"
72 Play, as a mandolin
73 Eta-iota link
74 Rimes with Grammys
77 "Oh, to — England"
78 Outstanding
79 D-I filler
81 Just sit there
82 Cook Paula
83 British baby buggy
84 Allay
85 "Up and —!" ("Rise and shine!")
91 Visine unit
93 The gospel
94 Car ding
95 Pregame songs
97 Removes (oneself)
98 Four: Pref.
101 Purring one
102 Tethered
103 Made grooves on, as the edge of a coin
104 Spanish Mrs.
108 Moon-related
109 Currently occupied
110 "90210" actor Rob
111 Highest point
112 A person goes by one
113 New Age music star
114 Escalate
115 This, in Havana
116 Policy guru
117 Cutting tool



© 2012 King Features Synd., Inc. All rights reserved.

Trivia test
by Fifi Rodriguez

1. LANGUAGE: What is the meaning of the Latin prefix "demi"?
2. HISTORY: Who wrote the political book "The Prince" during the Renaissance?
3. ASTRONOMY: What phase of the moon is opposite of crescent?
4. LITERATURE: What was the real name of the author who assumed the pen name of George Orwell?
5. ART: What are the three primary colors?
6. MUSIC: What is indicated by the musical notation "estinto"?
7. GEOGRAPHY: What state lies directly east of Utah?
8. GENERAL KNOWLEDGE: What is the traditional birthstone for June?
9. MEASUREMENTS: The watt, a unit of electrical power, was named for what famous inventor?
10. ETIQUETTE: Properly speaking, who should host a wedding shower for a bride?

LAFF-A-DAY



"Honestly, that's the most accident-prone car we've ever owned!"

Just Like Cats & Dogs by Dave T. Phipps



HUBERT - - By Dick Wingert



"Was owned by a Sunday driver—only has a mile and a half on it."

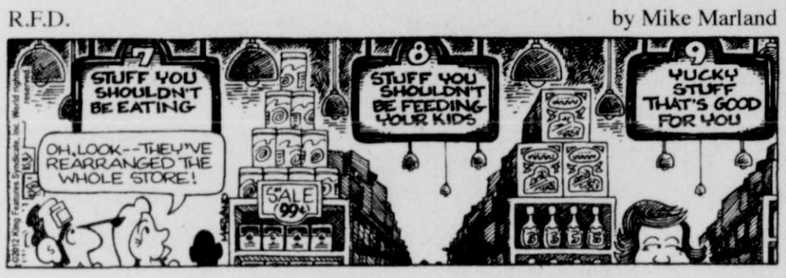
AMBER WAVES *By Dave T. Phipps*



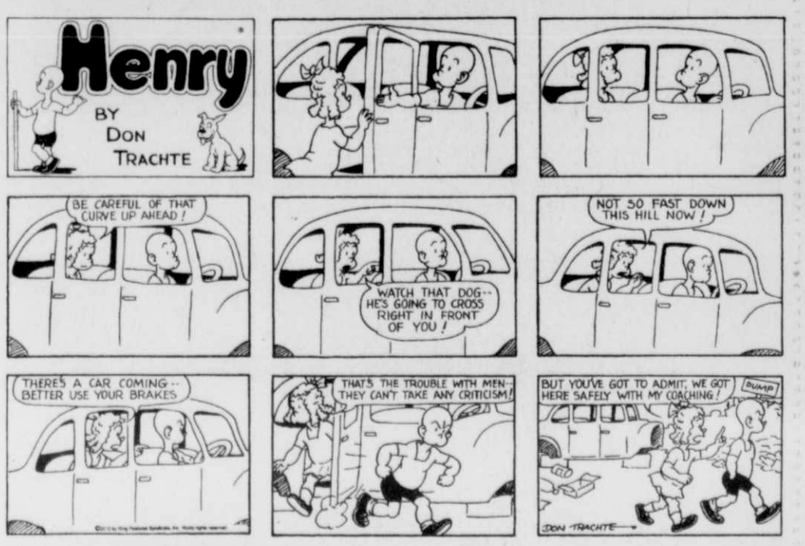
The Spats by Jeff Pickering



R.F.D. by Mike Marland

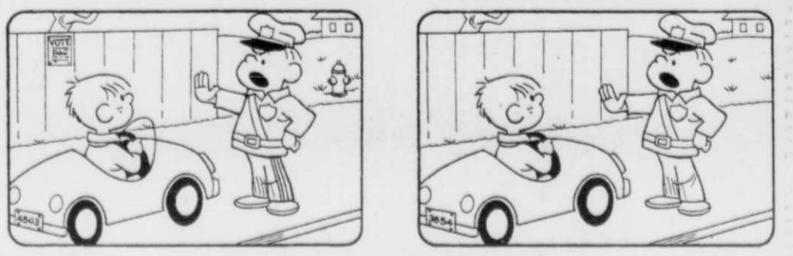






HOCUS-FOCUS
BY HENRY BOLTINOFF

Find at least six differences in details between panels.



CAN YOU TRUST YOUR EYES? There are at least six differences in drawing details between top and bottom panels. How quickly can you find them? Check answers with those below.

Differences: 1. Poster is missing. 2. License is different. 3. Windshield is missing. 4. Arm is lower. 5. Stripes are missing. 6. Frapjug is missing.

Weekly SUDOKU
by Linda Thistle

4			7			9		2
		8		1				7
	5				6		8	
6	4		1					3
		5		4			9	
7					3	2		
		3		7			1	
1			9		2			5
	8		6			7		

Place a number in the empty boxes in such a way that each row across, each column down and each small 9-box square contains all of the numbers from one to nine.

DIFFICULTY THIS WEEK: ★★

★ Moderate ★★ Challenging ★★★ HOO BOY!

© 2012 King Features Synd., Inc.

Letter Box
by Linda Thistle

Place a letter in the empty boxes in such a way that each row across, each column down and each small 9-box square contains all of the letters listed above the diagram. When completed, the row indicated will spell out a word or words.

A D E G N O R S W

	S		E		N		D	A
O		N		S		E		
➤								
N			A		E			D
		E		R			W	
	O		D			G		
	D			W		N		O
W			N				S	
		O			R			E

© 2012 King Features Synd., Inc.

TRIVIA ANSWERS

1. Half
2. Niccolo Machiavelli
3. Gibbous
4. Eric Arthur Blair
5. Red, yellow and blue
6. So soft that it can hardly be heard
7. Colorado
8. Pearl
9. James Watt
10. A friend of the bride

Strange BUT TRUE

• It was Scotsman Bertie Charles Forbes, journalist and founder of Forbes magazine, who made the following sage observation: "There is more credit and satisfaction in being a first-rate truck driver than in being a tenth-rate executive."

• The prospectors of 1849 might not have realized it, but you're more likely to find a 5-carat diamond than a 1-ounce nugget of gold. • You might be surprised -- and, depending on your temperament, terrified -- to learn that bats can fly at speeds up to 60 mph. Some can even reach altitudes of 10,000 feet.

• Coffee beans are actually seeds. The fruit of the coffee tree is called a cherry and are said to be delicious. They spoil too quickly to be marketed effectively, though, so only the seeds are used.

• Beverly Hills, Calif., is one of the most affluent areas of the country. It was not always such a posh locale, however; in 1920 the population was 674, and most of the land was given over to bean fields. • All joking aside, those who study such things say that natural blondes tend to have more difficulty driving than those whose hair is of a darker hue -- at night, anyway. The reason? Most natural blondes also have blue eyes, which aren't as good as brown eyes at shielding out light. This means that blondes tend to be more easily blinded by the headlights of oncoming cars. • When a professional football player retires, there's a 50-50 chance he'll get divorced within a year. • Everybody dreams. Those who claim that they never have dreams just don't remember them.

***

Thought for the Day: "Any frontal attack on ignorance is bound to fail, because the masses are always ready to defend their most precious possession -- their ignorance." -- Hendrik Willem van Loon

Moments in time
THE HISTORY CHANNEL

• On Nov. 12, 1864, Union Gen. William T. Sherman orders the business district of Atlanta destroyed before he embarks on his famous March to the Sea through Georgia to prevent the Confederates from recovering anything once the Yankees had abandoned it.

• On Nov. 16, 1901, a low-slung car called the "Torpedo Racer" -- basically a square platform on bicycle wheels -- breaks the world speed record for electric cars in Coney Island, N.Y., by going 1 mile down the straight dirt track in just 63 seconds. That's about 57 mph. Today the world speed record for an electric vehicle is about 245 mph.

• On Nov. 14, 1914, in Constantinople, capital of the Ottoman Empire, the religious leader Sheikh-ul-Islam declares an Islamic holy war on behalf of the Ottoman government, urging his Muslim followers to take up arms against Britain, France, Russia, Serbia and Montenegro.

• On Nov. 15, 1943, Heinrich Himmler makes public an order that Gypsies are to be put on "the same level as Jews and placed in concentration camps." Himmler was determined to prosecute Nazism racial policies, which dictated the elimination of all races deemed "inferior" and "asocial."

• On Nov. 13, 1953, a member of the Indiana Textbook Commission calls for the removal of references to the book "Robin Hood" from textbooks used by the state's schools. She claimed that Robin Hood was a communist because he robbed the rich and gave it to the poor. • On Nov. 17, 1968, the Oakland Raiders score two touchdowns in nine seconds to beat the New York Jets -- and no one sees it. In a debacle which would become known as "Heidi Bowl," with just 65 seconds left to play, NBC broke away from the game to air its previously scheduled programming, the movie "Heidi."

Collecting
by Larry Cox

Q: I found a ceramic cat's head in a junk shop in Dallas, and I am not quite sure what it was used as. It obviously mounted on the wall, and the cat's mouth has a small hole. -- Betty, Spring Branch, Texas
A: You have a string holder, an item often found in kitchens throughout the 1930s and '40s. The one in my grandmother's kitchen featured a monkey design. Values vary depending on style and condition, but often sell in the $20 to $45 range.

***

Q: I recently inherited a collection of books from a distant relative who was a professor of literature at a major university. Although several of the books are extremely interesting, I am curious about one in particular: "Prufock and Other Observations" by T.S. Eliot. It was published in London in 1917 and appears to be a first edition. -- Susan, Helena, Mont.
A: This was T.S. Eliot's first book. According to "Collected Books: The Guide to Values" by Allen and Patricia Ahearn (Putnam Press), your book, if it is, indeed, a first edition and in decent shape, is worth in the $8,500 to $10,000 range.

***

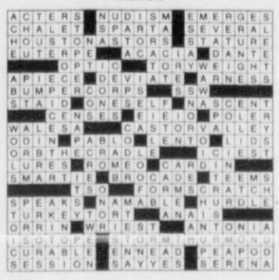
Q: My grandmother was Canadian, and I found a commemorative plate in her estate. It was issued in 1927 and is the Canadian Jubilee issue. The identification mark indicates that it was made by Wedgwood and Sons and imported by Nerlich & Company of Toronto. Do you have any idea of how much it is worth? -- Stan, Providence, R.I.
A It took a little effort to track down information about this plate. After searching through several guides, I finally found it referenced in "Bergesen's Price Guide of British Ceramics" by Victoria Bergesen, who indicates it is worth about $100 USD.

***

Q: About 10 years ago, I found several Pez dispensers in a thrift store. They are all Looney Tune characters: Western Sam, Movie Daffy, Western Bugs Bunny, French Tweetie and African Taz. I paid a buck each for them and hope they have increased in value. -- Sean, Albuquerque, N.M.
A: Your dispensers are each worth in the $3 to $5 range.
Write to Larry Cox in care of King Features Weekly Service, P.O. Box 536475, Orlando, FL 32853-6475, or send e-mail to questionsforcox@aol.com. Due to the large volume of mail he receives, Mr. Cox is unable to personally answer all reader questions. Do not send any materials requiring return mail.

Last week's

Super Crossword
Answers



STICKELERS
by Terry Stickels

$$\sqrt{\frac{27^{43}}{3^2}}$$

The answer to the above is:

a. 81
b. 1
c. -3
d. 16
e. -9

©2012 King Features Syndicate

Weekly SUDOKU
Answer

4	6	1	7	5	8	9	3	2
3	2	8	4	1	9	5	6	7
9	5	7	3	2	6	4	8	1
6	4	2	1	9	5	8	7	3
8	3	5	2	4	7	1	9	6
7	1	9	8	6	3	2	5	4
2	9	3	5	7	4	6	1	8
1	7	6	9	8	2	3	4	5
5	8	4	6	3	1	7	2	9

Letter Box
Solution

G	S	W	E	O	N	R	D	A
O	A	N	R	S	D	E	G	W
R	E	D	W	A	G	O	N	S
N	W	R	A	G	E	S	O	D
D	G	E	O	R	S	A	W	N
A	O	S	D	N	W	G	E	R
E	D	G	S	W	A	N	R	O
W	R	A	N	E	O	D	S	G
S	N	O	G	D	R	W	A	E

#1 in Garrett County

RAILEY REALTY

301-387-2000

LAKEFRONT HOMES



B L A K E S L E E
9 bedroom LF home on 3+ acre lot with 190+ ft. of frontage.
GA7655117R **$1,295,000**



LAKEFRONT CHALET
4 bedroom, 3 ½ bath w/Type A dock. Gorgeous lake view!
GA7943252R **$659,000**



SUNKISSED COVE
Elegant 7 bedroom lakefront home with private dock.
GA7418771R **$1,275,000**



MARSH HILL LAKEFRONT
Level lakefront! Great views! Walk to Wisp
GA7868130R **$649,000**



LOOK AT THE VIEWS!
Beautiful 6 bedroom home on 1.3 acres w/deeded boat slip.
GA7618150R **$874,000**



PRIME LAKEFRONT!
5 bedroom/3 bath home with 2.87 AC & 307' lake frontage.
GA7351172R **$1,200,000**



B E D A Z Z L E D !
4 bdrm. LF home w/specious living areas & type A dock.
GA7556485R **$629,000**



LAKE ACCESS RETREAT
Lake Access home with assigned dock slip.
GA7579349R **$775,900**



MCCOMAS BEACH
Level lakefront-5 bedroom home w/large living spaces.
GA7943415R **$1,150,000**



BEAUTIFUL VIEWS!
Level lot with 2 bedroom mobile home–Great Location!
GA7687406R **$599,900**



BECKMANS PENINSULA
Beautiful 5 bedroom, 3 ½ bath home w/level 1+ acre yard.
GA7708400R **$625,000**



DEEP CREEK DRIVE LF
Recently remodeled 6 bdrm. home with large lake views.
GA7559426R **$1,099,999**



HARVEY'S PENINSULA
5 bedroom cottage w/original characteristics throughout.
GA7890019R **$599,000**



LAKE MEETS SKY LODGE
4 bedroom log home with boat slip and numerous upgrades.
GA7843357R **$549,900**



HICKORY RIDGE LF
Pristine lakefront home located in quiet cove.
GA7945466R **$889,000**



L A K E F R O N T
2 bedroom, 1 ½ bath Lincoln Lodge on 100' of lakefront.
GA7333459R **$549,000**



PARADISE RIDGE
Recently updated 4 bedroom home with dock slip.
GA7838332R **$534,900**



GLENDALOCH LANE
Beautiful Lakefront home with multiple decks & more!
GA7610542R **$789,000**



L A K E L O O K O U T !
Open airy sunfilled..Looking down on DCL and Dock!
GA7811651R **$519,000**



LAKE ACCESS W/SLIP
Timberframe home with boat slip.
GA7548177R **$519,500**



LAKEFRONT PROPERTY
Beautiful views of the lake are yours to enjoy!
GA7738490R **$769,000**



PARADISE GARDENS
Beautiful secluded 4 bedroom chalet with Type A dock.
GA7708098R **$499,900**



SECLUDED WITH SLIP
Peaceful & quite home with boat slip & more!
GA7812648R **$499,000**



WATERFRONT GREENS
4 bedroom, 4 ½ bath lakefront home with one floor living.
GA7948272R **$749,900**



LANDMARK VILLAGE
3bedroom/3bath Lakefront cottage with boat slip.
GA7641527R **$409,000**



MTN. SIDE LOG HOME
Log home, rustic yet modern, great condition.
GA7893413R **$499,000**



P E R G I N F A R M S
3bedroom/2bath, inviting neighborhood, prime lakefront.
GA7704480R **$699,000**



EXCEPTIONAL VIEWS!
Relax and enjoy the exceptional views!
GA7634407R **$329,000**



B L A K E S L E E
5 bedroom home with lake access.
GA7578067R **$499,000**

LAKE ACCESS HOMES



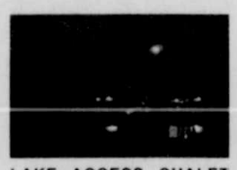
ENJOY THE SUNSET!
5 Bedroom, 3 Bath, lake access home with boat slip.
GA7761825R **$899,000**



LAKE ACCESS-MTN SIDE
Mountainside -3 bedroom/ 3 ½ bath home , Lake access.
GA7709958R **$469,900**



GREAT VIEWS & MORE!
4 bedrooms/4 Baths, lake access with great views!
GA7831355R **$395,000**



LAKE ACCESS CHALET
4BR/3 bath,fireplace,cathedral ceiling. Vacation Rental.
GA7838900R **$365,000**



LAKE LIVING FOR LESS
Wonderful chalet with over 300' common lake area!
GA7883487R **$365,000**



S K Y V A L L E Y
Beautiful and unique 4 bedroom lake access home.
GA7804346R **$349,000**



PRIVATE COTTAGE
Lake access cottage w/carriage house & boat slip.
GA7837495R **$349,000**



LAKE ACCESS W/SLIP
Timberframe home with boat slip.
GA7548177R **$519,500**



COZY SKY VALLEY HOME
Cozy Sky Valley home with many features.
GA7696865R **$269,900**



PARADISE POINT
3 bedroom lake access chalet with seasonal lake views.
GA7869019R **$265,000**



LAKE ACCESS HOME
Lake Access Home-3BDR/2BA-Ready to move in!
GA7751149R **$220,000**

LAKE AREA HOMES



N O R T H C A M P
Amazing ski in/ski out 6 bedroom log home on Wisp Mt.
GA7868231R **$1,490,900**



4BR 4BA W/ LAP POOL.
Peace and Quiet is yours in this 4 bedroom, 4 bath home.
GA7651239R **$419,000**



526 SUNDANCE WAY
New Construction on Lodestone Golf Course.
GA7876848R **$799,900**



348 HIGHLINE DRIVE.
5 bedroom ski access home located in Highline.
GA7872812R **$698,450**



PICTURE PERFECT VIEW
Front row unit with unobstructed postcard views.
GA7736239R **$625,000**



DETAILED LOG HOME
Attention to details with many extras. Take a look!
GA7818651R **$525,000**



STOCKSLAGER ROAD
Beautiful log home with lake view on 3+ acres.
GA7848916R **$499,999**



MOSS CREEK LOG HOME
Log home, 2.34 acres, large garage, covered porch.
GA7831875R **$499,900**



NORTHLAKE VILLAGE
Established rental located minutes to everything.
GA7886589R **$489,000**



COZY COMFORT!
Spacious cozy log with comforts of a modern home!
GA7819862R **$449,000**



RIDGEVIEW VALLEY
3 bedroom, 3 ½ bath spec home with beautiful views.
GA7851329R **$429,900**

SOUTHERN HOUSES



C O U N T R Y H O M E
Country living home with 129.91 acres.
GA7700856R **$599,000**



BEST OF ALL WORLDS!
3 bedroom home w/views of a quiet lake on 3+ acre lot.
GA7790324R **$549,000**



CUSTOM OAKLAND HOME
Custom built home close to schools in Oakland.
GA7881966R **$425,900**



411 FAIRWAY DRIVE
5 bedroom/3 bath, Hardwood floors, 2 fireplace's, a must see!
GA7710842R **$249,000**



HARD TO BELIEVE
3 bedroom/ 3 bath home with wheelchair accessibility.
GA7940316R **$199,000**



BIRDSONG WAY
3 bedroom, 2 ½ bath home w/loft, stone fireplace & more.
GA7864573R **$349,000**



GLEANINGS 28 JUDI WAY
Large Lovely lake area log home 4BR/ 4Baths Large Deck
GA7837151R **$299,900**



NESTLED IN MOUNTAINS
3 bedroom Chalet on 1 acre nestled in woods near DCL!
GA7748005R **$259,000**



BRAY SCHOOL ROAD
Beautiful, well-maintained 4 bedroom, 2 bath home.
GA7856822R **$179,000**



419 SENECA AVE.
Rancher with 3 bedroom,, 1 bath, 5 garage spaces.
GA7568102R **$124,900**

NORTHERN HOUSES



SECLUDED 106 AC FARM
Borders Savage River St Forest. Abundant Wildlife!
GA7333550R **$489,000**



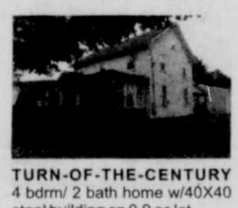
8 6 A C R E F A R M
86 acre farm with many extras. A must see!
GA7807891R **$485,000**



TRANQUIL SETTING
Immaculate 3 bedroom/ 2 bath rancher on 3+ acres.
GA7677564R **$249,000**



RANCHER ON 11.33 ACS
3 bedroom, 2 bath Rancher on 11.33 private, wooded acres.
GA7793950R **$189,000**



TURN-OF-THE-CENTURY
4 bdrm/ 2 bath home w/40X40 steel building on 0.9 ac lot.
GA7944051R **$179,900**



WONDERFUL STARTER
3 bedroom, 1 ½ bath Rancher in quiet community near I-68.
GA7769712R **$149,000**



COUNTRY SETTING!!
2+ ac, Residential or commerial use. Huge Garage.
GA7909746R **$149,000**



GREAT STARTER!
2-Level, 3 bedroom brick home located in the heart of Accident.
GA7814581R **$139,900**



ATTRACTIVE RANCHER
Nice & atrractive stone rancher.
GA7910429R **$139,900**



CHARMING FARM HOUSE
Charming Accident farm house on a quiet street.
GA7805526R **$133,000**



3 BR ON 1.37 ACRES
3 bedroom/ 1 Bath - 1.37 acres on Country Lot!
GA7947281R **$119,900**

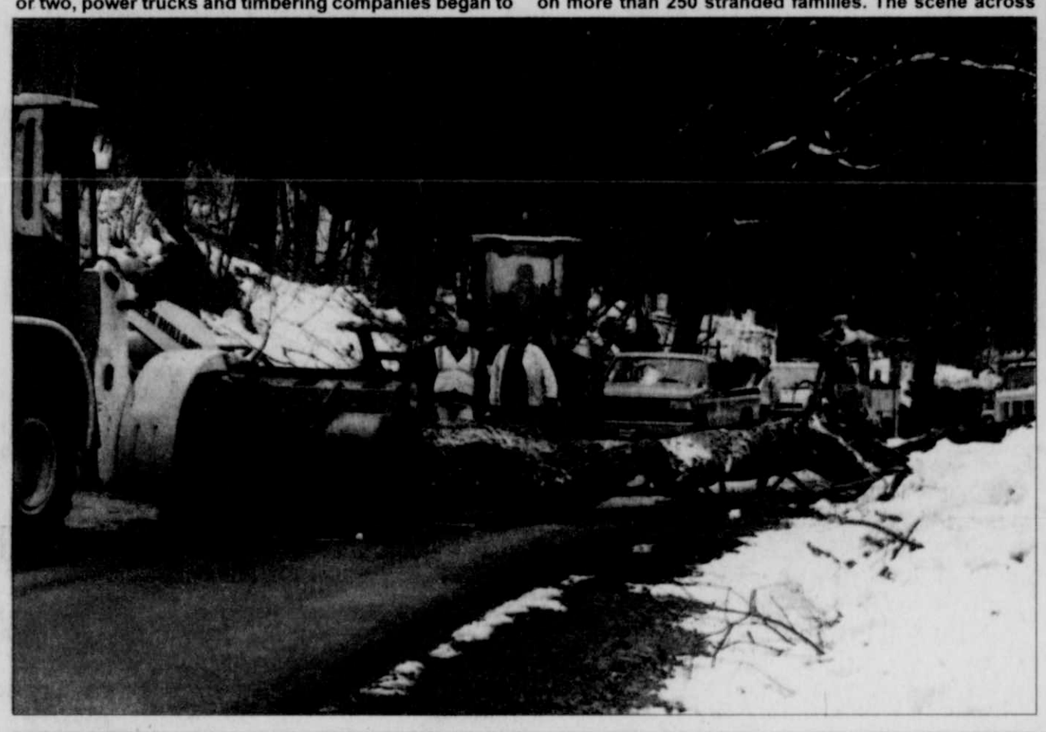
Search for over +550 listings online - www.deepcreek.com

RAILEY REALTY





THOUSANDS ANSWER CALL FOR HELP – Garrett County was struck by one of the worst storms in area history last week, when Hurricane Sandy combined with a northern cold front and produced a snowstorm, complete with thunder and lightning, on the night of Oct. 29 and continuing into the next day. The weather event brought upwards of 30 inches of snow in some parts of the county, and caused trees still laden with leaves to lose limbs or fall completely. Hundreds of power lines were ripped off poles and out of houses, and were strewn across the ground throughout the county. More than 18,000 customers were without power on Tuesday morning, constituting about 80% of the county's homes and businesses. The call for help went out, and in a day or two, power trucks and timbering companies began to arrive from multiple states. An incident management team from the state of Kansas assisted in directing the rescue operations, and Maryland Emergency Management Agency officials acquired 80 National Guard troops and 40 pieces of equipment. Power company linemen and tree trimmers numbering nearly 1,000 arrived in the county. Local Mennonite and Amish communities joined forces to cut fallen trees from county and state roadways, and county deputies and 911 dispatchers worked non-stop for several days to coordinate all the efforts. Some cellular phone towers and land line wires were also compromised, making communication difficult. Local oil and propane companies were assisted in reaching homes in need, and law enforcement teams checked on more than 250 stranded families. The scene across the county remains one of damage and destruction, although the clean-up has been initiated, and power has been restored to about 17,000 customers (as of yesterday, Nov. 7). In the photo above left, linemen work on one of the thousands of disrupted power lines. The picture below left was taken along Herrington Manor Road and shows a familiar scene this week – large trees directly blocking roadways. In the photo above right, a power crew from Frederick works on the lines at Crook Crest in Oakland. In the photo below right, a local tractor driver works to dislodge a Gregory Electric Power truck from Charleston, S.C., stuck along Rt. 560 at Bethlehem Road. Many workers who came to Garrett County were from locations with mild winters, and the drivers were not accustomed to operating the large equipment in 30 inches of heavy, wet snow. That photo was submitted by June McRobie. The other three were taken by Lisa Rook.





U.S. Cellular AUTHORIZED AGENT

Goodbye high cost.

Hello high speeds.

Hello Better.

Reach top speed with 4G LTE™

Every second you spend waiting for a funny picture to load is a second you don't get to spend laughing at it. Maximize your laugh time with the fastest browsing and download speeds on a 4G LTE™ network. Visit CrissCross Communications for top-notch speed with customer service to match.



4G LTE

FREE when you buy any qualifying Smartphone
Samsung SCH-LC11 Mobile Hotspot

After $50 mail-in rebate that comes as a Mastercard® debit card. Applicable Data Plan required. New 2 yr. agmt. and $30 device act. fee may apply.

4G LTE

$299.99
Samsung Galaxy Note® II

After $100 mail-in rebate that comes as a Mastercard® debit card. Applicable Smartphone Data Plan required. New 2 yr. agmt. and $30 device act. fee may apply.

CRISSCROSS COMMUNICATIONS

McHenry
Market Square Plaza, 24586 Garrett Hwy, 301-387-8351

CALL FOR STORE HOURS.

Things we want you to know: A new 2-yr. agmt. (subject to a pro-rated $150 early termination fee for feature phones, modems and hotspot devices and a $350 early termination fee for smartphones and tablets) required. Agmt. terms apply as long as you are a cust. $30 act. fee and credit approval may apply. Regulatory Cost Recovery Fee applies; this is not a tax or govt. required charge. Add. fees, taxes and terms apply and vary by svc. and mkt. **Promotional Phone** subject to change. U.S. Cellular MasterCard Debit Card issued by MetaBank pursuant to a license from MasterCard International Incorporated. Cardholders are subject to terms and conditions of the card as set forth by the issuing bank. Card does not have cash access and can be used at any merchants that accept MasterCard debit cards. Card valid through expiration date shown on front of card. Allow 10-12 weeks for processing. Application and data network usage charges may apply when accessing applications. BOGO: Buy one handset and get a second handset for free. Mail-in rebate, new 2 yr agmt, ETF and activation may apply to each handset. Mobile Hotspot Plans start at $25/month. Smartphone Data Plans start at $20/month or are included with certain Belief Plans. Customer purchases a Smartphone of equal or greater value based on after rebate pricing at matrix pricing with data plan to receive a second device (Samsung Aviator or Samsung Mobile Hotspot) for FREE (after appropriate rebates and data plan). 4G LTE not available in all areas. Pricing available in current and upcoming 2012 4G LTE markets. See uscellular.com for detailed coverage and pricing information. 4G LTE service provided through King Street Wireless, a partner of U.S. Cellular. LTE is a trademark of ETSI. Android, Google Play, Gmail and Google Maps are all trademarks of Google, Inc. See store or uscellular.com for details. Limited time offer, while supplies last. Trademarks and trade names are the property of their respective owners. ©2012 U.S. Cellular PROPRE_7_5x10

U.S. Cellular AUTHORIZED AGENT Hello Better.

Fast Phones... Faster Service!



Forget
sign-in sheets and hour-long waits.

Get Your
new phone faster at CrissCross.

CRISSCROSS COMMUNICATIONS

Market Square Plaza
McHenry, MD
301-387-8000
facebook.com/crisscrosscomm

"Like" our facebook page and enter to win a FREE Motorola Defy XT
Winner Announced December 17, 2012 at Noon
Call, visit, or see page for details: facebook.com/crisscrosscomm

SRWA To Meet; Garrett Trails Program Slated

The Savage River Watershed Association (SRWA) will meet at the New Germany State Park Lakehouse next Thursday, Nov. 15, at 7 p.m. A special presentation titled "Eastern Continental Divide Loop Trail – Exploring Our Backyard" will be presented by members of the Garrett Trails organization. The public is welcome to attend, but persons are urged bring flashlights since lighting is limited in the park.

According to a Garrett Trails spokesperson, the proposed Eastern Continental Divide Loop (ECDLT) is envisioned as a 150-mile hard-packed, multi-user trail through the heart of Garrett County, bridging the connections between existing trails and also connecting to larger trail networks outside the county, including the Great Allegheny Passage (GAP).

The ECDLT will increase safety to trail users by relocating them away from along the county's busiest roadways to a recognizable network of safe travel opportunities and alternative paths through public land, according to the spokesperson, who added that the trail will offer residents and visiting outdoor enthusiasts a variety of activities eight to 12 months each year.

The Garrett County commissioners in 1999 requested the formation of a task force to create a county trails plan. Early in its efforts, the trail task force realized that a permanent organization was needed for the work of trail planning, development, and promotion. Thus Garrett Trails was founded as a non-profit organization in 2008.

Garrett Trails' mission is to develop a well-used network of top-quality trails that provide access to Garrett County's historic, municipal, and environmental "treasures" and that link to trails outside the county. Garrett Trails finalized a study last year for a 150-mile comprehensive trail within the county. Today, Garrett Trails engages a committed volunteer board of professionals in the development of trail plans and progress, according to the spokesperson.

The SRWA is a group of local landowners and other citizens dedicated to preserving and enhancing the rural nature and natural resources of the Savage River watershed. Members assist interested landowners and public land managers with environmental stewardship efforts and educational outreach. Anyone who is concerned about the Savage River watershed is invited to join.

For more information, persons may contact SRWA online at SRWAdirector@gmail.com or by telephone at 301-689-7156. The SRWA is a non-profit charitable organization. Donations may be sent to: Savage River Watershed Association, P.O. Box 355, Frostburg, MD 21532.



SRWA TO HOST TRAILS OFFICIALS – The Savage River Watershed Association (SRWA) will meet at the New Germany State Park Lakehouse next Thursday, Nov. 15, at 7 p.m. A special presentation will be presented by members of the Garrett Trails organization. Pictured from left above are Garrett Trails officers Mike Logsdon, Mike Dreisbach, Theresa MacLennan, and Steve Green. See story for details.

Grant Writing Class Scheduled At GC's Northern Center

Garrett College's Continuing Education and Workforce Development Division has scheduled a course titled "Introduction to Grant Writing" on Mondays, Nov. 19 and 26, from 6:30 to 9 p.m. at the Northern Outreach Center in Grantsville.

This introductory workshop is for those who are unsure of how to write a grant, approach funding sources, or make grant dollars work for their needs.

"Navigating through the grant writing process can be lengthy and involved, but it doesn't need to be difficult," said a college spokesperson.

Participants will be shown how to find and track grant opportunities, including where to find federal, state, and local grant programs.

The instructor, Jo Gilman, GC's dean of administration, will guide students through the process of writing effective grant proposals, concentrating on the following: the essential components of a grant proposal package, how to customize a proposal to match a grant maker's interest, how to initially approach a funder, the differences between government and foundation proposals, how to report on a grant's progress and impact, how to develop working relationships with grant makers, what to do if a proposal is denied, and the behind-the-scenes decisions that determine proposal acceptance and denial.

For additional information, including costs, persons may contact Terry Beachy, Northern Outreach Center coordinator, at 301-895-4700 or terry.beachy@garrettcollege.edu.

To register for this course, one may contact the Continuing Education and Workforce Development Division at 301-387-3069.

Estate Planning Course Scheduled At Northern Center

"Estate Planning: The Importance of Wills and Trusts" will be held at the Garrett College's Northern Outreach Center in Grantsville on Mondays, Nov. 19 and 26, from 6:30 to 9 p.m.

"Estate planning, which is not just for the wealthy, provides the legal mechanism for disposing of property upon death in a way that recognizes an individual's wishes and the needs of survivors, while minimizing taxes," said a GC spokesperson. "For many, it can provide a plan for handling one's affairs in case of disability, and the personal medical choices to be made as life nears its end."

This two-part course will address the common questions regarding wills and trusts.

Part one will center on wills and probate. The class will focus on such questions as: What is a will and what does it do? What does it take to draft a will? How does one choose an executor and what percentage of one's assets does one take as a commission? What is the probate process and is it necessary for one's estate?

Rita Watson, Garrett County register of wills, will be the instructor for part one.

Part two will provide an overview on some of the more noticeable legal and financial issues associated with growing old. Included in the discussion will be trust basics, with a definition of terms and its variations.

Some other topics will include preserving and managing assets for a safe and secure retirement, staying in and protecting one's home, long-term care insurance, medical assistance, and paying for nursing home care.

There will also be discussion of the legal documents seniors should have, such as a will, power of attorney, and advance medical directives. This portion of the course will be instructed by Carl Miltenberger, an elder law attorney with more than 15 years' experience.

For additional information, including costs, persons may contact Terry Beachy, Northern Outreach Center coordinator, at 301-895-4700 or terry.beachy@garrettcollege.edu.

To register for this course, persons may call the Continuing Education and Workforce Development Division at 301-387-3069.



BOARD OF REALTORS INSTALLS NEW OFFICERS – The Garrett County Board of Realtors recently installed officers and directors for the new fiscal year during a recent luncheon banquet held at Dutch's at Silver Tree. In the front row, from left, are vice president Larry Smith, director Mike Kennedy, director Nancy Jo Fratz, president Beverly Everett, secretary Sandi Flockhart, and director Ruth Seib. Back row: treasurer Doug McClive, director Tommy Thayer, and immediate past president Andrew Eiswert.

Advanced Word Class Slated At Grantsville Ctr.

A course titled "Advanced Microsoft Word 2010" is set for Wednesdays and Thursdays, Nov. 28–Dec. 6, from 6 to 9:15 p.m. at Garrett College's Northern Outreach Center in Grantsville.

After a brief review of concepts covered in the basic course, students will be taught about tables of contents, building blocks, sorting, tabs, columns, templates, envelopes and mailing labels, styles, merging documents and data sources to create form letters, tracking options, and document properties.

The instructor for this course will be Laurie Walker. She is a lifelong resident of Garrett County and a certified business education teacher who has work experience in the private business sector.

For additional information, including costs, persons may contact Terry Beachy at 301-895-4700 or terry.beachy@garrettcollege.edu.

To register for this course persons may contact the Continuing Education and Workforce Development Division by calling 301-387-3069.

Conservation Of Energy Will Be Workshop Topic

The Garrett County Community Action Committee will host an energy savings workshop next Thursday, Nov. 15, from 6 to 8 p.m. at the former Dennett Road Elementary School. Admission is free and all are welcome to attend.

According to a GCCAC spokesperson, residents who attend this workshop will learn how to save money on their heating bills and be more comfortable this winter. Home heating and weatherization professionals from Naylor's Hardware, Code Green Construction, and the GCCAC weatherization staff will give demonstrations on weatherization tips and techniques, and will be available for attendees to speak to about specific heating and energy use concerns.

Door prizes and light refreshments will be provided. This workshop is funded through the Maryland Department of Housing and Community Development's BeSmart program. Additional information about the workshop can be obtained by calling Megan Bauer at 301-334-9431, ext. 142.

RAM Notes

Parent Conferences and Report Card Distribution

The first grading period ended Wednesday, Nov. 7, and the second grading term begin today, Thursday, Nov. 8. Report cards will be distributed during advisory period at 3:05 p.m. next Wednesday, Nov. 14. Parent conferences will be held next Monday, Nov. 12, from 4 to 7:30 p.m. Even though students will not have report cards until Nov. 14, final Term 1 grades will be available on PowerSchool for parents on Monday, Nov. 12, and during parent conferences.

Talent Show Scheduled

The school-wide talent show is airing a public performance at 8 p.m. on Friday, Nov. 16. "The students performing are exceptional and the acts range from lyrical dance to a contortionist act," theatre teacher Erin White said. The theme of the show this year is "War of the Stars: The Talent Episode." In addition to the talent acts, there is a series of black light scenes featuring a variety of Star Wars characters.

Ram Rumble T-Shirts For Sale

The Student Council is selling class T-shirts for the Ram Rumble. Students should see a Student Council representative for their grade to place an order. Pre-payment of $10 with order is due by this Friday, Nov. 9.

FFA Fruit and Nut Sale

The Southern High School FFA is currently taking orders for fresh fruit and nuts for the Christmas season. To order, please contact a Southern High School FFA member. Call 301-334-1580 during school hours, or send an e-mail to skisner@sh.ga.k12.md.us. Orders are due by Nov. 20, and delivery is expected the week of Dec. 17.

Wolfgang Candy Orders

Seniors should turn in their Wolfgang candy orders and money to Ms. Sanders. Orders and money are due today.

Senior Portraits Postponed

The taking of senior portraits that were scheduled for Wednesday and Thursday of this week were postponed. Seniors will be notified of new portrait dates.

Yearbook Orders

Information for ordering yearbooks was distributed during Thursday's advisory. Please refer all questions to Ms. Zumpano.

Elks National Foundation Scholarships

The Elks National Foundation Scholarship applications are now available online. The Elks Most Valuable Student Scholarship is for any senior wishing to apply. Awards are based on scholarship, leadership, school participation, and financial need. Applicants do not have to be related to an Elk member to qualify. The Elks Legacy Scholarship is for children, grandchildren, and stepchildren of Elk members. The award is based on scholarship and leadership. For more information or to apply for either of these awards, go online to www.elks.org/scholars. Persons with questions should contact Robin Spiker at rspiker@sh.ga.k12.md.us.

GOT SINUS?
ALLERGIES GOT YOU DOWN?
CALL TODAY FOR YOUR COMPREHENSIVE ALLERGY EVALUATION
DR. BRIAN HASSLINGER
240-964-4851
JOHNSON HEIGHTS MEDICAL BUILDING
625 KENT AVE. SUITE 206
CUMBERLAND, MD
Ear · Nose · Throat · Allergy
Brian J. Hasslinger, M.D., P.A.

AMERICAN LEGION POST 71
81ST annual
PIG ROAST
PROCTOR KILDOW POST 71
Friday, Nov. 9
Happy Hour at 6 pm
Dinner at 7 pm
Admission by payment of 2013 dues

HORSE & LIVESTOCK TRAILERS
IN STOCK!
GARRETT AUTOMOTIVE
301-387-6148

ART'S IMAGES
PHOTOGRAPHY STUDIO
High School Seniors, Families, Maternity, Babies, Team Sports
301-334-4363
Art Hanlin
Your Garrett County Friendly Photographer
115 Arnold Lane #2
Mt. Lake Park, MD 21550
Evening and Week-end Sessions by Appointment

Edward Jones
Still Time to Set Up Owner-only 401(k) for 2012



If you're a small-business owner, with no full-time employees (except possibly your spouse or business partner), you're probably used to taking care of just about everything on your own. So, if you're thinking of establishing a retirement plan — and you should — you might also be attracted to "going solo" with an "Owner-only" 401(k).

An Owner-only 401(k), sometimes known as an Individual 401(k), has been around for a few years now, and has proven quite popular — and with good reason. This plan is easy to establish, easy to administer and, most importantly, gives you many of the same benefits enjoyed by employees of a company that offers a traditional 401(k) plan. These benefits include the following:

•Tax deferred earnings — Your earnings aren't taxed as they accumulate.

•Tax deductible contributions — An Owner-only 401(k) consists of two components — salary deferral and profit sharing contributions, both of which are generally 100 percent tax deductible. If you choose to make Roth salary deferrals to your Owner-only 401(k), your contributions aren't deductible, but you won't pay taxes on your earnings, provided you don't take withdrawals until you're 59-1/2 and it's been five years since your first year of Roth deferral.

•Variety of investment choices — You can choose to fund your Owner-only 401(k) with a wide range of investments. And you can construct an investment mix that's appropriate for your risk tolerance and long-term goals.

Furthermore, an Owner-only 401(k) can potentially allow you to make greater contributions, at an identical income level, than other small-business retirement plans, such as a SEP IRA. In 2012, you can defer up to $17,000, or $22,500 if you're 50 or older (as long as you don't exceed 100 percent of your income). Then, in addition, you can make a profit-sharing contribution equal to 25 percent of your income (slightly less if you are unincorporated). So, by combining the salary deferral and profit-sharing components, you can potentially contribute up to $50,000 to your Owner-only 401(k) in 2012, or $55,000 if you're 50 or older. And these figures are doubled if your spouse also contributes to the Owner-only 401(k).

However, you're not obligated to contribute anything to your plan. So, if your business is slow one year, you might scale back your contributions, or put in nothing at all. Then, when business picks up again, you can get back toward contributing whatever you can afford, up to the maximum.

Clearly, the Owner-only 401(k) can offer you some key advantages in building resources for retirement. But it's not the only small-business retirement plan on the market, so, before you make a decision, you may want to consult with your tax and financial advisors to determine if an Owner-only 401(k) is indeed the right plan for you.

But don't wait too long. You'll have to establish your Owner-only 401(k) by Dec. 31 if you want to receive any tax deductions for 2012. And in any case, the sooner you start putting money away, the faster the progress you will make toward the retirement lifestyle you've envisioned.

Provided by **John Rose**

440 Weber Road, Oakland, Md 21550 301-334-3375

Superior Service Because We Care
IMMEDIATE OPENING
Cherry Hill
ASSISTED LIVING LLC
•Medicaid Waver Approved
•Home Environment
•Private Rooms
•Certified Medication Technicians
•Affordable Rates beginning at $2550.00
•Total Personal Care Available
•Country Setting
Our mission is to provide the same care, concern and compassion that we show our own family.
Call Today, 301-746-8082 • Ask for Wanda or Susan
252 Aiken Miller Rd., Accident, MD • www.cherryhillassistedliving.com



VETERANS DAY sale
50% Off EVERYTHING!
Mon., Nov. 12, 10 am - 5 pm
Come early for best selection!
FREE GIFT WITH PURCHASE!
KAY'S KORNER
452 Weber Road • Oakland
301-334-4866

PERSONAL INJURY CRIMINAL PROPERTY FAMILY LAW
LAW OFFICES OF
Angela Blythe
Attorney at Law
Admitted to Maryland & West Virginia
Teddy Wolf
Attorney at Law
Admitted to Maryland, Oregon, & U.S. Patent Bars
Patent Law DWI Assault Mortgages Deeds Wills Divorce/Separation Custody/Visitation Child Support
3 South Third Street Oakland Maryland 21550
T: 301-334-3522 F: 301-334-3625
angelablythe@verizon.net • tedwolf@verizon.net

FRIENDSVILLE NEWS

TURKEY DINNER

Blooming Rose United Methodist Church will hold its annual turkey dinner on Saturday, Nov. 10, beginning at 4:30 p.m. at the church. The menu will consist of turkey and all the fixings. Guests may eat in or take out. The public is welcome to attend. Donations will be greatly appreciated.

LAUREL RUN CHURCH OF GOD

Laurel Run Church of God will host its 4th annual Hunter Sunday Breakfast and Service on Sunday, Nov. 11. A free breakfast will be served from 9 to 10 a.m. with a "hunter's service" to be held immediately following. All are invited to wear camo or blaze orange and join in community worship.

BOX TOPS FOR EDUCATION

Friendsville Elementary School collects Box Tops for Education! When one purchases items with the Box Tops logo, he/she can earn money for the school. Participants simply clip the Box Tops for Education logos, collect them, and drop them off at the school. Each Box Top that is collected earns the school 10¢. Online shoppers can earn Box Tops for FES by going to www.boxtops4education.com, registering, clicking on marketplace, and doing all online shopping through the retailers at this site. Participants must go through www.boxtops4education.com when making an online purchase for the school to receive Box Tops credits.

FES SANTA'S SHOP

Those with wrapping supplies (wrapping paper, gift bags, gift tags, Scotch tape) that would like to donate them to the school for the annual Santa's Shop event are asked to drop the items off at the school office by Friday, Nov. 30. At this event, students are able to purchase gifts, and the gifts are wrapped for them to take home. Any person interested in helping with this event should contact Brandi Folk at 301-616-5510 or friendsvillePTO@hotmail.com.



HEAD START HELPS WITH FALL TREE PLANTING – The town of Friendsville held a Fall Arbor Day planting on Tuesday, Oct. 23, with Friendsville Head Start students. DNR representative Becky Wilson also attended to explain the importance of trees, as well as how to properly plant and care for them. The students planted two strawberry bushes in Friendsville Community Park behind the Head Start building. Mayor Spencer Schlosnagle read an Arbor Day Proclamation. From left, beginning with the front row, are Briton Crawford, Kylie Taylor, Deggan Sharp, and Caleb Casteel. Second row: Wilson, Madison King, Keagan Leibrand, Nicholas Garlitz, Alexis Bowman, Kaiden Keiper, Miley Lee, Chase Fike, and Jordan Beiler (hidden). Standing: Schlosnagle, and Tree Committee members Ina Hicks, Dred Lowdermilk, and Cathy House.

ON A PERSONAL NOTE
by Lucretia Sines

The storm has passed and the spirits of Garrett County residents were taxed to the limit; the limit of strength and stamina, the limit of resources and community spirit, the limit of caring for neighbors, family, strangers, and the limit of mind and spirit in the worse storm on record for our area. The storm brought forth resources from outside our state to provide services to our community when our own resources and personnel were stretched to the limits.

I cannot begin to name all the local organizations as well as the help from others involved for fear of slighting someone, but would like them to know how much their services were appreciated, whether it was providing food and a warm place to stay, help for the stranded, clearing roads to provide passage, replacing the many electrical lines, etc., as well as the families that tolerated not being able to have their loved ones at home so they could provide all these services to others. A great big thank-you to all involved.

Heroes are not always who you expect them to be, but heroes can also appear in a time of stress, tragedy, or the test of will. Compassion is not always for just your loved ones or people whom you know, but can be formed in the most trying of times when mankind needs a helping hand. In a time that really tested our true spirit of Garrett County, when I am sure that anger and frustration were also abundant, we withstood the test and came through it with pride and a new appreciation of our neighbors, our friends and family, as well as the management teams who helped in what could very well have been more tragic that it was.

Here's to hoping that all gets back to the normalcy we are used to soon.

"Look Good... Feel Better" Set For Nov. 14

Garrett County Memorial Hospital and the American Cancer Society will hold the next Look Good...Feel Better workshop on Wednesday, Nov. 14, from 6 to 8 p.m. in the hospital's board room.

The workshop is for individuals undergoing treatment for cancer. It is a free national public service program dedicated to teaching women and teenage cancer patients techniques to help restore their appearance and self-image. Participants will each receive a make-up kit valued at $250.

Conducted with the help of volunteer cosmetologists, the program includes a 12-step skin and make-up program. Cosmetics for the program are free of charge, courtesy of the American Cancer Society, the Cosmetics, Toiletry, & Fragrance Association Foundation, and the National Cosmetics Association. Demonstrations in the use of wigs, hats, and turbans will also be included.

There is a video and instructional booklet available for those who cannot attend the event. To register or to obtain more information, persons may contact Bev Rasel at 301-533-4366.

Retailers Expect A Modest Gain In Holiday Sales

Retailers are guardedly optimistic on 2012 holiday sales, with increases projected to be 2.5 to 3%. Maryland Retailers Association (MRA) president Patrick Donoho cautioned that consumer confidence is fragile and that Maryland retailers struggle to continue to grow.

"Retailers are cautiously optimistic that the economy continues to grow and consumers will shop their local retailers this holiday season," he said.

Donoho highlighted solid September sales, rising consumer spending, and additional hiring as the major reasons for the retail forecast. Although the impending potential impact of severe cuts in federal spending on Maryland could influence Maryland's consumer confidence, "retailers are hoping for modest, sustainable growth in sales for the holidays," noted Donoho.

"The competitive environment has become much more difficult because consumers have a wide variety of choices for their holiday shopping," he said, adding that retailers will be promoting their holiday sales in a wider variety of venues this season.

Donoho said that the MRA hopes that Maryland shoppers will support their local economy by shopping Maryland retailers. With increased competition from a variety of sources (neighboring states without/lower sales taxes to Internet sales), he says that shopping local retailers will not only help the communities of Maryland, but the state budget as well, with increased sales tax revenue that would be lost to Internet sales or neighboring states.

MRA's forecast is based upon a survey of its members and a review of retail industry data and economic indicators. This year's survey of members continues the positive outlook for holiday sales from last year.

"Many of our members are predicting slight growth this year," said Donoho. "They know their markets extremely well and tend to be very accurate in their outlook.

"Our members know that price matters, and will aggressively compete for consumers' business," he continued. "However, this season retailers will be watching their inventories very closely, with some reporting lower inventories going into the holiday season than last year."

Community Action To Host Money Skills Workshop

The Garrett County Community Action Committee (GCCAC) will hold its quarterly "Money Skills" workshop on Wednesday, Nov. 14 at the Mary Browning Senior Center in Oakland. It will be held from 6:30 to 8 p.m.

The workshop is open to the public, and will include speakers from GCCAC and Susquehanna Bank. The main topic of discussion is household financial management and budgeting. Eligibility for the Earned Income Tax Credit will also be discussed.

Persons interested in attending should call Lisa Wengerd at 301-334-9431, ext. 147. This workshop helps GCCAC fulfill its goal of furthering economic self-sufficiency and independence through financial education, a spokesperson noted.

Myer To Lead Revival Event At Gortner Church

The Gortner Union Church (this represents the union of the churches of the Brethren and Mennonite) will hold revival services Nov. 11 to 14 featuring guest pastor Jim Myer.

The revival will begin with the Sunday morning worship service (Nov. 11) at 10:30 a.m. Evening services Sunday through Tuesday will begin at 7 p.m. and will include special music from various groups and individuals from the Gortner congregation.

Myer is a leader of Brethren Revival Fellowship and a past moderator of the Church of the Brethren. He has led over 300 revival services, including speaking opportunities in Nigeria, Dominican Republic, Haiti, Brazil, and South Korea. He is a minister at the White Oak Church of the Brethren in Lititz, Pa.

Sunday evening music will be provided by the choir, Monday by the praise team, and Tuesday by Katie Petersheim, who will provide piano and vocal solos.

The revivals will conclude Wednesday at 6:30 p.m. with the Brethren tradition of Love Feast and Communion. Love Feast and Communion consists of a simple meal, washing feet as Jesus demonstrated in John 13, and partaking of the bread and the cup symbolizing Jesus' body and blood that were sacrificed on the cross.

The Gortner Union Church is located just off Rt. 219 along Mason School Road, four miles south of Oakland. For more information, persons may contact Steve Sauder at 301-334-7969.



PARTICIPATE IN COCA-COLA EVENT – Employees from the local Coca-Cola Refreshments facility in Cumberland, which also services Garrett County, participated in the 2012 Coca-Cola Road Scholar skill competition at the Hanover Distribution Center, Baltimore, on Sunday, Oct. 7. Participants were Dave Wagner, Rick Nicol, and Lee McElvie (from Finzel) in the three-axle truck competition and Butch Davidson in the fork-lift competition. Nicol and Davidson each finished in third place in their respective competitions. To qualify for the competition, the employees had to be accident-free for one year. This is scheduled to be an annual event. First place recipients are invited to the national competition to be held at a later date. Pictured from left are Davidson and Nicol.

Subscribe to *The Republican*

The 40th Anniversary Banquet of the Northern Garrett Rescue Squad has been rescheduled for Dec. 8. It will be held at the GC Fairgrounds Exhibit Hall beginning at 5 p.m.

If you had previously sent in an RSVP, please call 301-616-7070 to confirm your reservation.

Radiator Leaking? Engine overheating?
Radiators Cleaned & Repaired
(including aluminum)
Garrett Automotive
301-387-6148

RODERICK
QUALITY LEAVES NO REGRETS
FURNITURE OUTLET
Name Brands at affordable prices!
LA-Z-BOY ASHLEY KINCAID Broyhill
203 Main Street Westernport
301-359-0451
www.rodericksoutlet.com
FREE DELIVERY

2nd Annual
"HELP FEED THE HUNGRY"
Oakland Nursing & Rehab Center needs your help in the fight to end hunger in Garrett County.
We will be collecting non-perishable food items for donation to area food banks
September 14 through November 16.
All food donated will stay in Garrett County to help our local residents.
Food may be dropped off in our lobby daily from 8 AM to 8 PM.
Thank you for helping us end hunger in Garrett County!
Oakland Nursing & Rehabilitation Center
706 East Alder Street, Oakland • 301-334-2319

We Offer US Postal Services
We're committed to helping you
We Will Not Be Under-Priced on Shipping with FedEx or UPS
13180 Garrett Hwy. next to Walmart in Oakland, MD
MOUNTAIN POSTAL
SHIPPING & COPY CENTER
301-334-7890
WE OFFER THE BEST IN
PACKING
SHIPPING
COPY SERVICES
MAILBOX RENTALS
EBAY AND MUCH MORE!
FedEx Federal Express
Have your Business Cards, Design Work and other Printing Created Here!
Notice Our Longer Hours
Hours - Open 6 days a week
Monday 8:30 AM - 6:00 PM
Tuesday 8:30 AM - 6:00 PM
Wednesday 8:30 AM - 6:00 PM
Thursday 8:30 AM - 6:00 PM
Friday 8:30 AM - 6:00 PM
Saturday 9:00 AM - 4:00 PM
Sunday Closed
Rent a mailbox for $5.00 per month*
You get a street address, you're able to receive FedEx & UPS packages & can have an email sent to you to let you know you have mail!!
*Based on a 12-month contract for a regular sized box, larger sizes available at a reduced rate also
www.mountain-postal.com
Drop off pre-labeled UPS/FedEx packages

Robin Bissell, M.D.
Grantsville Health Center
124 Miller Street
301-895-4270
Currently accepting new patients
Appointment Hours
Monday-Thursday
Most insurances accepted

ROUNDS HOME IMPROVEMENT, LLC
MHIC 104661 PA095182
Building a Future, Remodeling a Dream
TREE REMOVAL
STORM REPAIR
NO job is too small.
240-362-4454
AROUNDS90@GMAIL.COM
PO BOX 776 • GRANTSVILLE, MD 21536

CODE GREEN CONSTRUCTION, LLC
Denny Savage
MHIC #98363
Storm Damage Repair
Weatherization
Renovation & Remodeling
NO JOB TOO SMALL
Cell 301-616-8035
Office 301-387-8035
FREE ESTIMATES

$60.00
($90.00 with optional prostate function testing)
GARRETT COUNTY MEMORIAL HOSPITAL
WELLNESS BLOOD SCREENING
November 14th, 6:00 a.m - 9:00 a.m.
Garrett Rehab Services located in the Thayer Center on Rt. 219
Blood Tests Include:
Complete Chemistry Series: BUN, Uric Acid, Co2, Creatinine, Calcium, Chloride, Phosphorus, Sodium, Potassium
Liver Function: AST, Protein, Albumin, LDH, Bilirubin
Coronary Risk Assessment: Cholesterol, Triglycerides, HDL, LDL
Thyroid Function: TSH
Hematology: Complete Blood Count, Differential, Platelet Count
Diabetes Management: Glucose
Prostate Function *(optional for men, additional fee)*: PSA
Appointments are Required
Call 301-533-4041 or 301-533-4366 or 301-533-4313 or 301-533-4295 to schedule your appointment

GARRETT COLLEGE NEWS BEAT

www.garrettcollege.edu

PROUDLY SERVING OUR COMMUNITY AND REGION SINCE 1971

Garrett College Committed To Serving Those Who Have Served Their Nation

by Peggy Santamaria

As an armed services members opportunity college, Garrett College is committed to providing the support that military personnel may require as they transition into the civilian environment of a college campus. The assistance offered is multifaceted and extends from accessing financial resources for education to having an emotionally comfortable environment in which to function.

At Garrett College a dedicated and knowledgeable financial aid and veterans affairs staff assists students in processing their Post-9/11 GI Bill and tuition assistance dollars to cover costs of education. A service member's sources of prior learning is then evaluated, and credits for non-traditional learning will be applied to a selected program of education.

"We strive to help the active duty or veteran student develop the best academic plan to reach his or her chosen educational goal," said veterans affairs and financial aid counselor Kathy Fauber.

U.S. Army veteran Bruce McClelland, originally from Arizona, said he was glad he found his way to Garrett College. He had checked out other colleges and encountered difficulties.

"It was a very different situation here at Garrett," he said. "Kathy [Fauber] made everything really easy. This surely does qualify as a 'veteran friendly' college."

Jennifer Hartlove, an Army veteran now studying at GC, said she was extremely impressed with the staff and faculty at Garrett.

"I had looked into other colleges, but I didn't find they were very responsive or forthcoming with answers," she said. "At Garrett College everyone is supportive and welcoming. They will fall over themselves to help you."

Garrett College boasts a chapter of the Student Veterans of America, a national coalition of student veterans groups on college campuses across the United States. This organization hosts events and activities that provide opportunities for socialization and camaraderie for service members and their families. Get-togethers, picnics, and parties are held throughout the year.

This year a new facility will be added: the new on-campus student veterans' meeting and study lounge. The dedication ceremony is scheduled for 2 p.m. next Monday, Nov. 12, following the National Roll Call, which is scheduled to be read from 7:30 a.m. to 2 p.m. in the Garrett College auditorium.

Rocky Gregory, a student veteran in his fourth semester at Garrett, says he has seen continued growth in veteran support at Garrett College.

"This really is a veteran-friendly campus," he said. "Kathy [Fauber] is very dedicated to helping veterans."

To further enhance the learning environment of GC for service members, a presentation was made to staff and faculty by Wanda Barnes, a representative from the Veterans Affairs Center in Cumberland. During the session, Barnes focused on some of the difficulties of making the transition from combat to college, including physical challenges and disabilities.

Her presentation also outlined some of the things that veterans bring to college with them, such as life experience, respect for authority, structured understanding of policies, skills to protect each other, ability to set priorities, and a real-world view.

More information about veteran services at Garrett College is available by calling 301-387-3057 or going online to www.garrettcollege.edu.



A FINANCIAL LITERACY FAIR was recently held at Garrett College. Coordinated by the financial aid office, the event brought representatives for area financial institutions to the McHenry campus to meet with students, answer questions, and provide information on money management. Students had the opportunity to talk with people from First United, M&T, PNC, and Clear Mountain banks, plus WEPCO Federal Credit Union. "The Financial Literacy Fair is an effort to inform students of their options and responsibilities in handling not only their student loans but their finances in general," said Cissy VanSickle, GC director of financial aid. Pictured are the financial aid counselors who organized the fair. From left are Kathy Fauber, Andrew Harvey, VanSickle, and Pam Warnick. More information on financial aid at Garrett College can be found online at www.garrettcollege.edu.

Swimmers Raise Funds For "I Can Swim" Program

An "I Can Swim-a-Thon" was held recently at the Garrett College Community Aquatic and Recreation Complex (CARC), resulting in $2,300 to help fund the "I Can Swim!" program. The Garrett College Foundation, which spearheads the fund-raising efforts for the water safety and swimming classes offered free to Garrett County kindergarten-age children, recently set about creating partnerships within the community to help in this effort.

This cooperative event was coordinated by Alison Sweitzer, chairperson of the foundation's I Can Swim! committee.

"Sponsoring businesses and organizations in the community contributed to the success of our first I Can Swim-a-Thon," Sweitzer said. "We had a significant number of volunteers from the Manta Ray Swim Team, and they deserve a tremendous amount of credit for carrying out the plans for the event. We received generous donations of prizes for the winners and had the support of all our sponsors. It was a successful venture on all levels."

Prizes went to participants who excelled in several categories. The prize for being the highest fundraiser went to Caleb Rowan for raising $215. Parker Jacob took the prize for the 70-Mile Triathlon Swim with a time of 32 minutes, 45 seconds. In the category of longest distance covered, Matthew Ball won in the boys' division with 344 lengths (4.75 miles) and Abigail Layton outdistanced other females with 256 lengths (3.56 miles).

Fred Learey, executive director of the Garrett College Foundation, said he was very gratified at the success of this initiative.

"This was just the type of community involvement through partnerships that we had hoped to see. Alison did a super job of bringing people together for the common goal of continuing to provide this extremely important program to the children of Garrett County," Learey said. "As we look to the future, we will hold more such community-wide events. However, we continue to request and to urge individuals and organizations to take part in the 'Sponsor a Swimmer' program."

Information on sponsoring swimmers is available on the web site at www.icanswimprogram.org or by calling 301-387-3086.

Robert O. Kazary
Attorney At Law
Real Estate • Estates • Business • Personal Injury
Grantsville Office **Phone: 301-895-3138**
Cumberland Office **Phone: 301-777-8822**

Due to the recent storm and its effects, the Mountain Maryland Gateway to the West Heritage Area will be extending the request for proposals deadline to Tuesday, November 27, at 12 noon. A second pre-bid meeting will be held November 12 at 1:00 pm, 15 Visitors Center Drive, McHenry, MD 21541.

Contact Dawn Hein at 301-387-2050 or dawn@garrettchamber.com All questions must be submitted by November 16.

THANK YOU!

The tennants at Underwood South Apartments appreciate and would like to thank Red Cross, Oakland Nazarene Church, Garrettland and Paul Macy for their concern and the good food and coffee while we were without electricity.

PATRIOT ANNOUNCES... Customer Appreciation SALES EVENT!

Jeep CELEBRATION EVENT — RAM COMMERCIAL TRUCK SEASON — Thank You For Your Business! — 0% A.P.R. Available on select models with approved credit — Savings UP TO $8,700! on select vehicles — Hurry in now until November 30!

#13841 **2013 Dodge Dart SXT** 1.4 Liter, Turbo, AT, Silver Metallic, Popular Equip. Group, Uconnect, Alum Wheels. MSRP $22,175; Factory Rebate -$500; Sale $21,675

#13829 **2013 Jeep Compass Sport 4x4** Deep Cherry Red, 2.4 Liter, 5-Speed, Manual, AC, Uconnect, PW, PL, Alum. Wheels, More. MSRP $22,595; Factory Rebate -$1,000; Sale $21,595

#13831 **2013 Dodge Charger SXT AWD** 3.6 Liter, V6, 8 Speed Auto, Leather Heated Seats, Nav, Uconnect, Sunroof, Remote Start, Alum. Wheels. MSRP $37,070; Factory Rebate -$1,500; Patriot Discount -$579; Sale $34,991

#12289 **2012 Ram 1500 Reg. Cab 4x2** 5.7 Hemi, AT, Chrome & App. Group, Anti-Spin, Bedliner, Cloth 40-20-40 Bench Seat. MSRP $25,960; Factory Rebate -$4,500; Patriot Discount -$1,008; Sale $20,452

#13063 **2013 Jeep Patriot Sport 4x4** 2.4 Liter, 4 Cyl., 5 Speed Manual, AT, Tire & Wheel Group, PW, PL, Air, U-Connect. MSRP $22,560; Factory Rebate -$500; Sale $22,060

PRE-OWNED SPECIALS!

2013 Dodge Dart SXT
2012 Hyundai Elantra LTD
2012 Suzuki Equator Crew, RB Z-4
2011 GMC Sierra 1500 Ex Cab SLE 4x4
2011 Ford Mustang GT
2011 Ram 2500 Crew ST Diesel, Manual
2011 Dodge Nitro Heat
2011 Chevrolet Silverado LT Crew 4x4
2011 Dodge Ram 1500 SLT Crew 4x4
2011 Dodge Charger Ralley
2011 Ram 2500 Quad 4x4
2011 Chrysler 200 Touring
2011 Dodge Avenger SE
2010 Dodge Ram 2500 Crew Laramie 4x4 Diesel
2010 Dodge Dakota Crew SLT 4x4
2010 Toyota Corolla LE
2009 Dodge Avenger SE
2009 Dodge Ram 1500 SLT Quad
2009 Jeep Grand Cherokee
2009 Pontiac Vibe AWD
2009 Jeep Commander 4x4
2009 Toyota RAV4 Sport 4x4
2008 Jeep Wrangler X
2008 Toyota Yaris
2008 Dodge Avenger R/T
2008 Honda Civic EX
2008 Ford Escape
2008 Ford F-150 Crew XLT
2008 Chrysler Sebring Touring
2008 Pontiac G5
2008 Jeep Liberty Sport 4x4
2007 Jeep Commander Sport
2007 Ford 500 AWD SEL
2007 Chevrolet HHR
2007 Pontiac Grand Prix
2006 Dodge 1500 SLT Quad 4x4
2006 Ford Freestyle LTD AWD
2006 Chrysler 300 LTD
2006 Lincoln Mark LT Crew 4x4
2006 VW Jetta
2006 Pontiac Montana AWD
2006 Pontiac Torrent AWD
2006 Honda Pilot EX
2006 Hummer H3 4x4
2005 Chrysler Town & Country Ltd
1997 Ford Explorer Eddie Bauer

Monday–Friday 8:00 A.M. - 6:00 P.M.
Saturday 8:00 A.M. - 2:00 P.M.

"I'm going to Patriot!" PATRIOT Dodge RAM Jeep
2499 Maryland Highway • Oakland, MD 21550
301-334-2137 • 866-696-6727
www.patriotmotors.us
Oil Changes $34.95

Prices good 'til 11-30-12. Tax, title, and tag fees additional. All factory incentives included. Some incentives require financing.

MASTERMIND DESIGNZ
PHOTOGRAPHY
GRAPHIC DESIGN
Logos • Business Cards
Corporate Identity
Ads • Signage • Postcards
Custom Vinyl for Interior Walls
Glass Windows • Car Windows
Car Doors • Boat Decals
info@MastermindDesignz.com

A HEALTHY MOUTH FOR YOUR BABY



The American Academy of Pediatric Dentistry recommends a child's first exam be at 12 months of age. Call our office today to give your child the healthy start he or she deserves.
Garrett County Health Dept. Dental Care Center
301-334-7660 or 301-895-3111, ext. 7660



Aquatic Center®
634 Deep Creek Drive
McHenry, MD 21541
301-387-8233
www.aquatic-center.com

YAMAHA

Finance offer subject to credit approval, applies to purchases of new Yamaha Motorcycles, ATVs, SxSs & Scooters made on a Yamaha Installment Financing loan account from 10/1/12-12/26/12. Min. contract length 24 mos, max. 36 mos. Min. amount financed $5,000. Fixed APR of 3.99% or up to 12.99% assigned based on credit approval criteria. Monthly payments per $1,000 financed based on 36-mo. term are $29.52 at 3.99% and $33.69 at 12.99%. Offer good only in the U.S., excluding the state of Hawaii. Dress properly for your ride with a helmet, eye protection, long-sleeved shirt, long pants, gloves and boots. Do not drink and ride. It is illegal and dangerous. Yamaha and the Motorcycle Safety Foundation encourage you to ride safely and respect the environment. For further information regarding the MSF course, please call 1-800-446-9227. ATV models shown are recommended for use only by riders 16 years and older. Raptor 700R recommended for experienced riders only. Yamaha recommends that all ATV riders take an approved training course. For safety and training information, see your dealer or call the ATV Safety Institute at 1-800-887- 2887. ATVs can be hazardous to operate. For your safety: Always avoid paved surfaces. Never ride on public roads. Always wear a helmet, eye protection and protective clothing; never carry passengers; never engage in stunt riding; riding and alcohol/drugs don't mix; avoid excessive speed; and be particularly careful on difficult terrain. Professional riders depicted on closed courses. ©2012 Yamaha Motor Corporation, U.S.A. All rights reserved. • yamaha-motor.com 10/12 YMCA-01-106342-2

Level Acres
Landscaping & Nursery

302 Level Acres Lane
Springs, PA 15562

814-662-2949

Offering Storm Clean Up Services
Commercial and residential clients in Somerset, Garrett and Allegany counties welcome.

› Clean up of downed trees and limbs.
› Wood chipping of small debris and limbs.
› Landscaping repair estimates.
› Nursery stock and trees still available.

www.LevelAcresLandscape.com

Fully insured and licensed, doing business in Western Pennsylvania & Maryland for over 10 years!

Notes From Bittinger

by Joan Glotfelty Sussman

It is almost past believable to have even one week without electricity. Since I am living in one of the darkest parts of the East Coast, and have barely even seen a vehicle pass on Rock Lodge Road. Since I can only use my cell phone and I can't recharge it here, I have a very limited number of calls I can make. But I do have some heat – a wood stove. However, it's in the basement, so I can't load it for myself. And I have to carry around any light source, making everything extra hard. My cat and dog are very intent on maintaining body contact with me. That makes it even harder to stay covered up. I still have at least one hour of pure darkness before daybreak at about 7:30 a.m.

There have been various times in my life when I was eager to wait for dawn to come, like when I worked the graveyard shift at the brick factory and later when I was on the road in a big truck loaded with show horses trying to make it back to home base, which was a little horse "farm" in north-central New Jersey. It was not a real farm. Just a large stall barn, two small paddocks, and a large jumping ring. There was some park space and an old farm house where the "help" lived.



NMS STUDENTS HONORED — Several Northern Middle School students were recently honored for exemplifying the character traits of self-discipline and self-control. Pictured in the front row, from left, are Paige Ross, sixth grade; Brody Collins, seventh grade; Eli Reed, sixth grade; Steven Yutzy, eighth grade; and Adriana Elvira, seventh grade. In the back are Karen DeVore, principal; Richard Stevens, assistant principal; and Abby Schneider, eighth grade.

I remember one night was a sheer nightmare. Coming back from a horse show in Long Island, I first got off the freeway to get some gas in the truck. I was forced to pull into a country club to turn the truck around. This was not an easy task in a 26-foot truck without much room. I backed into a large new black Cadillac in the parking lot as I tried to turn around. So I had to go inside to find its owner. Luckily, they were very nice to me. Then it was back on the road. I still faced three hours of nighttime driving around the New York City metro area. Every minute, my cassette player got slower and slower as its batteries got weaker and weaker. I very much love the music of Emmylou Harris, but it was not very peppy when it got unnaturally slower. Finally, I crossed the George Washington Bridge entering the urban sprawl of Manhattan. I simply had to stop to regain my mental stability. I found myself in a pretty scary part of Manhattan, way uptown and far on the west side of Harlem. But a young man approached me to tell me I should move on. I wished I could just jump ship and leave behind the couple million dollar load of horses, and just hail a taxi to ride on to my boyfriend's apartment. But that was impossible. I knew what my duty was – getting those horses back to the farm before dawn. Because in only an hour or so, I had to start the trip to the Montgomery County Fair in Gaithersburg for another show. One more chance for the two rich boys to qualify for the medal class at a national horse show.

Remember Robert Frost's character who stopped by the woods in a snowfall? He wished he could go into the woods and sleep. But he remembered that he had "miles to go" before he could sleep. Now I can't sleep even when I have the chance. What else can you do in a Bittinger farm house alone? There is no one awake at this hour even if I had unlimited access to a phone. It is finally light outside, just enough to see that we have some wind activity, but not enough to move the kind of snow we have on the ground: wet and heavy, almost too heavy to even be moved by bulldozers.

But how happy I was when I finally got my electricity power again! Even five days in very wintry weather. I was lucky that I had a wood stove in the basement to give me a little heat, but only if I got my brother and sister to come in and put wood in it.

This is one of the cruelest events. Only 24 hours after my power was restored, it is gone again. It was while I was watching the highly contested WVU football game. It was sheer bliss to watch and have my regular routine returned. Plus, we lost it just as it was getting dark.

It is a shame that so many independent bookstores are closing. That is why you must visit the Book Mark'et and do most of your Christmas shopping there. But one huge problem of the present American economy is take-overs by huge chain corporations. That took much of the local wealth into the central offices of those "big box store" chains. You can get much of the same range of products in various local businesses. Your money largely stays in our community. I can't understand anyone really enjoying shopping at a big box store. But it is highly pleasurable to browse at a real book store. You might find something so tantalizing that you can't not buy it. That is something you can share with neighbors and family members.

It is correct that the best way to get children interested in history is for families to visit many wonderful historical places, like the many well-preserved battlegrounds. One lies one hour from here: Fort Necessity. On the way to it is Braddock's Grave, and a beautiful old church in Cumberland has a network of tunnels underneath it. They were allegedly hiding places for General George Washington. The large stone church overlooks downtown with a huge stone retaining wall with a beautiful green lawn sweeping upward toward Emmanuel Episcopal Church.

Nothing would mean death for America more that our education system placing too heavy an emphasis on job skills without preparing our children to be well functioning, important parts of American culture. It is clearly a bad direction for any state to change the content of history textbooks to find the prevailing political leaning in their state.

All I can say to people without a thirst for knowledge is that without an intelligent curiosity, you don't know what you are missing.

The Steelers game was Sunday in storm-struck New Jersey. The announcers talked about last week being the worst ever. But the Steelers were playing the New York Giants, not New Jersey. Their stadium is in New Jersey. Didn't the Steelers just play the New York Giants only a few weeks ago? But the Giants' quarterback Eli Manning didn't look as effective in Sunday's game.

PUBLIC NOTICES

NOTICE OF APPLICATION FOR STRIP MINE PERMIT



Notice is hereby given that **Pine Mountain Coal Company, 15615 Rayner Hill Drive S.W., Frostburg, Maryland 21532**, has submitted an application to the Maryland Bureau of Mines for a surface coal mine operations permit. The operation is to be located near Lonaconing, Maryland. The proposed operation occupies a 14-acre tract on the east side of Laurel Run, Election District 11, Garrett County; 644,500N / 234,000E. Access to the site is from the Avilton/Lonaconing Road, 0.7 mile north of Allegany-Garrett County line.

Surface of the area to be mined is owned by David Weir, 95 Red Bird Lane, Lonaconing, Maryland 21539, and the mineral is owned by Maryland Fuel Company, P.O. Box 228, Frostburg, Maryland 21532.

The permit area is located within the US Geologic Survey, Lonaconing/Barton, MD, 7.5 minute quadrangle, the boundaries being as shown on the attached sketch.

The application includes plans to construct (one) 1 pond to control sediment and stormwater on the mining area. In addition to a surface coal mining permit, the construction of the ponds will require a separate small pond approval from the Bureau of Mines.

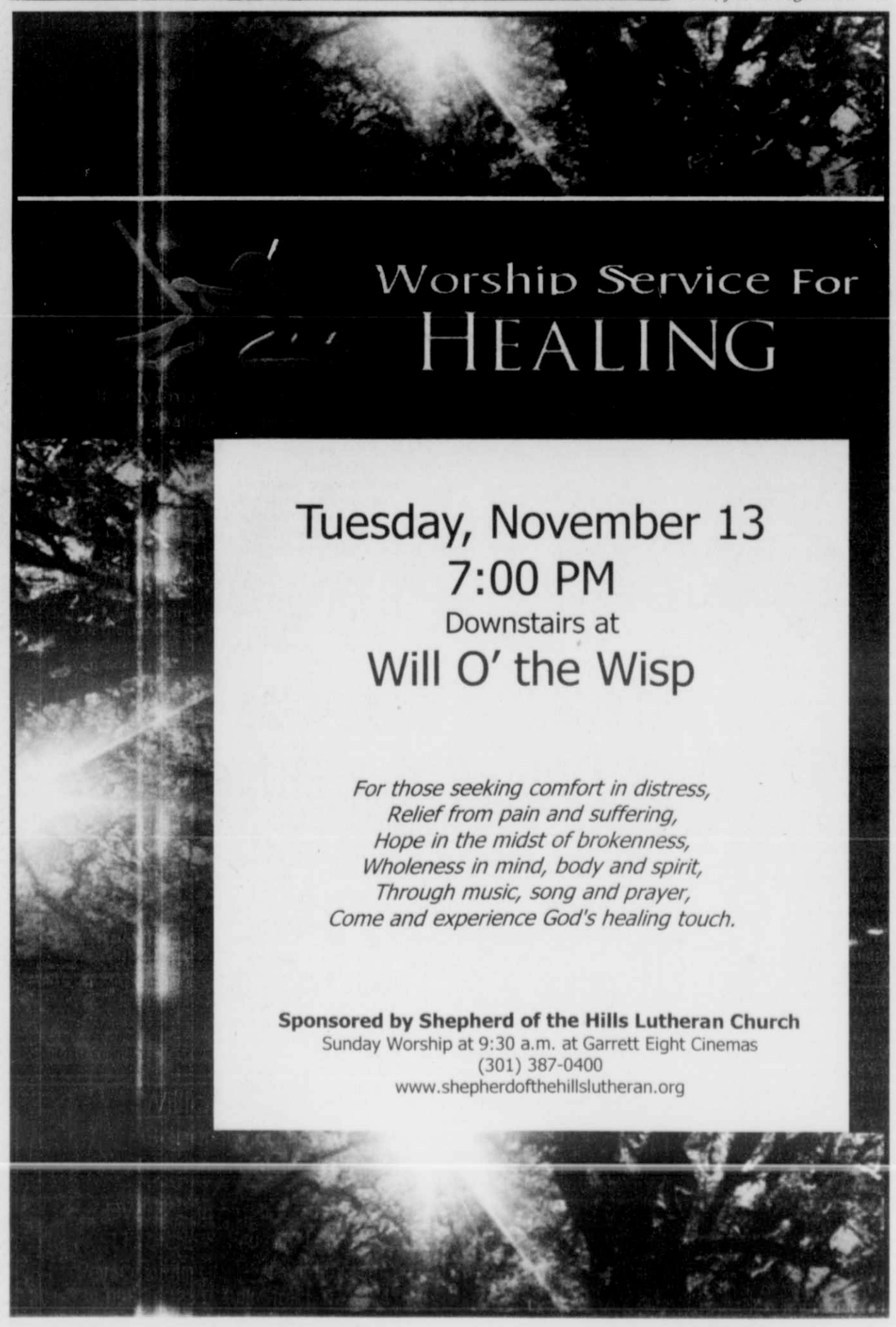
A copy of the application, which includes the pond plans for the small pond approval, is available for public review at the Maryland Bureau of Mines during normal office hours. Questions concerning any aspect of the application may be directed to Robert L. Dugan Jr., Dugan Associates, 301-689-1568, or the Maryland Bureau of Mines, Permit Section, 301-689-1440. A public hearing will not be held on this activity unless requested. Written comments, requests for a public hearing, and requests to be included on the interested persons list regarding this application will be received until December 8, 2012, by the Director, Maryland Bureau of Mines, 160 South Water Street, Frostburg, Maryland 21532. Attention: OPA-12-64.

Future notices about this application will be provided by mail to those who submit comments, request a public hearing, or request to be included on the list of interested persons. 10/18-11/8(4)

MASTERMIND DESIGNZ
PHOTOGRAPHY & GRAPHIC DESIGN
CORPORATE IDENTITY
SIGNAGE • CUSTOM VINYL
GLASS-WINDOWS • CAR WINDOWS
CAR DOORS • BOAT DECALS
info@MastermindDesignz.com

William A. Saltysiak
General Practice of Law
28 years of Trial Experience
DWI & Criminal Defense
Divorce & Family Law
Personal Injury —Civil Litigation
301-334-0900 · 323 E. Oak Street, Oakland, MD

MT. TOP GLASS & MIRROR
www.mttopglass.com
HUGE Auto Glass Inventory!
The BEST Auto Glass Prices!
THE CLEAR CHOICE!
100% Satisfaction Guarantee
Approved by all major Insurance Companies
Convenient In-Shop or Mobile Installations
Got Insurance?
we'll waive up to $100 on your windshield deductible!
1 mile west of Oakland on Rt 39
301-334-3050
Garrett County's #1 Glass Company for 25 Years
PPG Autoglass
VISA DISCOVER



VERY LARGE
ESTATE AUCTION
FRIDAY, NOVEMBER 16, 5:30 P.M.
MERCHANDISE HAS BEEN MOVED TO
JIM REXROAD'S FARM, BRUCETON MILLS, WV.
I-68 TO EXIT 23. RT. 26 N. TO BRANDONVILLE.
FOLLOW AUCTION SIGNS
WE HAVE FOR THIS AUCTION:
ANTIQUES & COLLECTIBLES • TOOLS
• FURNITURE & HOUSEHOLD
GO TO AUCTIONZIP.COM ID # 22188
FOR LISTING & PICTURES
AUCTION HELD BY:
REXROAD AUCTION SERVICE
FOR INFORMATION CALL:
JIM - 304-276-9223 • TODD - 304-288-7079
OFFICE - 304-276-0374
11/8

QUARRICK EQUIPMENT & AUCTIONS
Rt. 119 Gallatin Ave. Exit west on Bute Rd.
2¼ miles on right.
Open daily for business. Tractor & equipment sales.
Auction service available.
Consignment auctions of farm tractors, equipment, light industrial, lawn & garden, tools & more the *first Thursday of every other month*. Consignments welcome! Doing business for 18 years. Visit our web site for lists & pictures @ www.quarrickauction.com.
Tony Quarrick & Sons
168 Quarrick Rd.
Uniontown, PA
724-439-1621
QUARRICK EQUIPMENT & AUCTIONS INC.

ESTATE AUCTION
Veterans Day, Sunday, Nov. 11, 1 p.m.
Located at Tom Henline's Auction House, 52 Crellin Street, 4 miles west of Oakland, Maryland off State Rt. 39, Crellin, Maryland 21550.
Hepplewhite solid mahogany inlaid dining room suite, (3-door china cabinet w/curved glass, buffet, server, table & 7 chairs) * Ethan Allen cherry bedroom suite * Beacon Hill banded dining table * pair oak 4-door bookcases * Biggs poster bed * comb-back Windsor chair, mahogany secretary, mahogany server w/pull-out serving tray, '30s slant-front desk w/bookshelves, mahogany game table, Chippendale clawfoot sofa, Victorian chairs, Wurlitzer spinet piano, oak leaded glass 2-door bookcase, 5-piece wicker porch set, wicker table w/2 chairs, spinet desk, ptd. Hooiser cabinet, oak country store display case, 3-piece bedroom set, upholstered seat & back loveseat, Empire needlepoint stool, walnut cedar chest, 3-piece mahogany bedroom suite, cherry dresser & chest, mahogany corner chair, cherry drop-leaf table, Oriental & Anglo Persian rugs, youth brass bed, mahogany lamp tables, lamps, 8 nice quilts, Empire drop-leaf table, Remington model 11-87 12 ga., Remington model 1100 20 ga., Remington 410 skeet barrel, large collection of postcards, Griswold #8 & #8 lid, #6, #9 & #2108, Hall's Autumn Leaf collection, several sets of china, cut, pressed, crystal & pattern glass, grindstone, BB gun, newer slot machine, 100's box lots, plus other items too numerous to mention.
Terms: Cash or approved funds. A partial list.
This is an Estate from Frostburg, Maryland, with additions. A nice clean group of quality furnishings.
HENLINE AUCTION SALES
TOM HENLINE
301-334-4888
www.henlineauctions.com
11/8

Public Auction
Saturday, November 10, 10:30 a.m.
Located at Tom Henline's Auction House, 4 miles west of Oakland, Md., off State Route 39, Crellin, Md.
This Auction is the remainder of the merchandise from last week's sale. Many box lots, many surprises. We are unable to give a detailed list.
Terms: Cash or approved funds.
HENLINE AUCTION SALES
TOM HENLINE
301-334-4888
www.henlineauctions.com
11/8

PUBLIC AUCTION
The Estate of Skip Miller
On location: Skip's Honda, Keyser, WV.
Saturday, November 17, 9 a.m.
Motorcycles: 2003 Fat Boy Harley Davidson motorcycle (new), 2003 Anniversary Super Glide Harley Davidson (new in crate), three Triumph Bonneville 750's, 1986 VF 1000R, Honda 1000 Interception, Suzuki RE5, Honda Tourist Trophy, 2 Moby Motobecane, 2 1978 Honda express NC50's, 1979 Honda XL 125, 1982 Honda Urban Express, Honda C-70, 300 Dream Honda, Honda ST-100, Yamaha Daytona SA400, Norton 850, 1976 Honda Gold Wing, Manetk Korado, Suzuki 750 GT, Honda CL70, Honda CB100, Honda 90, 1974 Honda MT175, 1976 Honda 300, Big Chice 500T, Honda 50, 1952 Cushman, Honda Super Sport 400, Suzuki GT500, Honda 3250, Honda CB450, Yamaha Endure 175, Honda CRF 250X, Kawasaki 100KE, 78 Honda CR 125, Honda XR500R, Yamaha L50, Honda Pink 50, Suzuki 185 4-wheeler, Yamaha Champ 4-wheeler, Honda TE 4-wheeler, Honda 125 RF, 1975 Honda Ct90, Honda 50E blue scooter, Honda 70 Passport, 1974 Honda CT90, Snow Rabbit, Honda 250R, 1977 Gold Wing GL1000, Suzuki GS550ES, Honda 450 Nighthawk, 1991 Suzuki GSX750F, Kawasaki Ninja, Yamaha 125, Honda Rebel, Honda Shadow, Honda Trail 90, many many more bikes.
Note: 50+ more ATVs/Motorcycles found in second warehouse will be added to web site.
Tools & Accessories: 8HP GT42 bush hog, Honda GXV340 mower, floor fans, extension ladders, battery testers, chargers, 2 Craftsman roll-around tool chests, a lot of mechanic's tools, oil drums, 4-wheeler snow blades, tire racks, new motorbike and 4-wheeler tires, storage racks, drill press, air blaster cabinet, snap on motorcycle wheel bouncer, motorcycle tire changer, boring machine, Honda specialty tools, oak file cabinet, metal file cabinet, office refrigerators, oak postmaster desk, many stools, many motorcycle helmets from 1970s and up, Honda clothes, clothes, showcase, new kerosene heaters, wooden wheel fireman hose reel w/tank, roll-around ladder, Whizzer black knight bike, Whizzer Schwinn bike (new in box), large vintage power saw collection, kick-and-go scooters, new Honda engines, barber shop chair, large roll-top desk, Honda push mowers, Honda patch collection, Buco motorbike helmets, office desk, office furniture, toy collection, new rims, tall glass showcase, new batteries, Husqvarna and Stihl items, Honda signs (many), vintage gas tanks, Pepsi machine, gum machines, refrigerator, bike seats, mufflers, gas tanks, 2-axle flatbed trailer, 12-foot box trailer, and much more.
Please check back for a more detailed listing of the bikes. There are a few that will be sold without titles. We will be numbering and cataloging the bikes in auction order and will have the catalog available for download prior to the auction.
Bidders/Buyers: A preview time is set for Friday, November 16, 2:00 p.m. to 5:00 p.m. to view the items. You may pre-check in for a bidder number at this time, also.
Terms: Cash, check, credit or debit cards accepted. 10% buyers premium added to all purchases.
Refreshments will be available
Mark Ball, Auctioneer - Lic. 320
Ball Auction Inc.
1206 E. State Ave.
Terra Alta, WV 26764 (beside Dollar General)
304-789-6879 • 304-689-6106 (cell)
Ball Auction, Inc.
11/8

PUBLIC NOTICES

Hofmeister, Breza & Leavers
Executive Plaza III
11350 McCormick Road, Suite 1300
Hunt Valley, Maryland 21031

SUBSTITUTE TRUSTEES' SALE
OF VALUABLE FEE SIMPLE DWELLING
1781 Blocher Road, Frostburg, MD 21532

Under and by virtue of the power of sale contained in a certain Deed of Trust from Morris D. Warnick and Vicky L. Warnick, dated July 14, 2008, and recorded in Liber 1381, folio 650, among the Land Records of Garrett County, Maryland, default having occurred under the terms thereof, and at the request of the parties secured thereby, the undersigned Substitute Trustees will offer for sale at public auction at the Circuit Court for Garrett County, Courthouse Door, Oakland, MD on

Monday, November 26, 2012, at 3:22 p.m.

All that lot of ground and the improvements thereon SITUATED IN Garrett County, Maryland, and more fully described in the aforesaid Deed of Trust.

The property is believed to be improved by a Cape Cod style dwelling believed to contain three bedrooms, two full baths, a fireplace, central air conditioning and a two car garage. The property address is 1781 Blocher Road, Frostburg, MD 21532.

Said property is in fee simple and is sold in an "as is condition" and subject to all covenants, conditions, liens, restrictions, easements, rights-of-way as may affect same, if any, and with no warranty of any kind.

Terms of Sale: A deposit of $25,000.00 will be required of the purchaser, other than the Holder of the Note or its assigns, at the time of sale, such deposit to be in cash, cashier's check, certified check, or in other form acceptable to the Substitute Trustees. Balance of the purchase price is to be paid in cash within ten (10) days of the final ratification of sale by the Circuit Court for Garrett County. If payment of the balance does not take place within ten days of ratification, the deposit will be forfeited and property will be resold at the risk and expense of the defaulting purchaser. The defaulting purchaser shall not be entitled to any surplus proceeds or profits resulting from any resale of the property. Interest to be paid on unpaid purchase money at the rate pursuant to the deed of trust note from date of sale to date funds are received in the office of the Substitute Trustees in the event the property is purchased by someone rather than the note holder.

In the event settlement is delayed for any reason , including, but not limited to, exceptions to the sale, bankruptcy filings by interested parties, or court administration of the foreclosure, there shall be no abatement of interest. Taxes, ground rent, water, condominium fees and/or homeowner association dues, all public charges, assessments payable on an annual basis, including sanitary and/or metropolitan district charges and front foot benefit charges, if applicable, to be adjusted for the current year to date of sale and assumed thereafter by the purchaser. Cost of all documentary stamps, transfer taxes and settlement expenses shall be borne by the purchaser. Purchaser shall be responsible for obtaining physical possession of the property. Purchaser assumes the risk of loss or damage to the property from the date of sale forward. If the Substitute Trustees are unable to convey good and marketable title, the purchaser's sole remedy in law or equity shall be limited to the refund of the deposit. Upon refund of the deposit, this sale shall be void and of no effect, and the purchaser shall have no further claims against the Substitute Trustees.

NOTE: The information contained herein was obtained from sources deemed to be reliable, but is offered for informational purposes only. Neither the auctioneer, the beneficiary of the Deed of Trust, the Substitute Trustee nor his agents or attorneys make any representations or warranties with respect to the accuracy of information.

PROSPECTIVE PURCHASERS ARE URGED TO PERFORM THEIR OWN DUE DILIGENCE WITH RESPECT TO THE PROPERTY PRIOR TO THE FORECLOSURE AUCTION.

For additional information, please contact the Substitute Trustees.

C. Larry Hofmeister Jr., Craig B. Leavers,
Stephanie H. Hurley, and James J. Loftus
Substitute Trustees

Tidewater Auctions, LLC
410-825-2900
11/8-22(3) **www.tidewaterauctions.com**

NOTICE OF APPLICATION FOR STRIP MINE PERMIT



Notice is hereby given that G&S Coal Company, Inc., 21557 Maryland Highway, Bloomington, Maryland 21523, in compliance with Maryland's Federally approved Strip Mine Control and Reclamation Program, has submitted an application for renewal of surface coal mine **Permit No. SM-08-455**. This application is for renewal of an existing permit only. The application does not add any area to the existing permit. The operation is located 1.3 miles north of Kitzmiller, Maryland, on the north side of Pee Wee Road in Election District 13, Garrett County; Maryland Grid Coordinates N: 579,800, E: 179,300. Access to the site is from Pee Wee Road 0.1 mile east of the intersection with Maryland Route 38.

Surface and mineral of the area to be mined is owned by Messenger Limited Partnership, P.O. Box 189, Oakland, Maryland 21550, and the mineral is owned by Douglas Coal Company, P.O. Box 230, Elkins, WV 26241. The permit area is located within the US Geologic Survey - Kitzmiller 7.5 minute quadrangle.

Questions concerning this application may be directed to the Maryland Bureau of Mines, Permitting Section, 301-689-1440. A copy of the application is available for public review at the Bureau of Mines, 160 South Water Street, Frostburg, Maryland, during normal office hours. Written comments on this application and requests for a public hearing will be received until December 22, 2012, by the Maryland Bureau of Mines, 160 South Water Street, Frostburg, Maryland 21532, Attention: **Permit SM-08-455**. 11/1-22(4)

REMINDER

All legal advertisements and public auctions submitted for publication in *The Republican* are now required to be emailed (preferred) or typed and delivered to our office prior to the deadline. No faxed copies will be accepted unless arrangements are made in advance.

PLEASE: NO ALL CAPS!

The email address for these advertisements is **advertising@therepublicannews.com**.

The mailing address is: ***The Republican*, P.O. Box 326, Oakland, MD 21550.**

The deadline for advertising is 5 p.m. on Tuesday prior to the Thursday publication.

PUBLIC NOTICE

The Deep Creek Watershed Board of Zoning Appeals will conduct a public hearing on Thursday, November 15, 2012, starting at **7:00 p.m.** in the County Commissioners' Meeting Room, Second Floor, Courthouse Annex, Oakland. The Board will review the following docketed case:

1. VR-698- an application submitted by Kyle Newsome of Red Run Lodge, LLC, for a Variance to allow the continuation of a non-conforming use (restaurant) beyond the two-year timeframe prescribed in the zoning ordinance. The property is currently vacant, but has historically operated as a restaurant. The property is located at 175 Red Run Road, tax map 57, parcel 41 and is zoned LR 1.

Interested persons are invited to attend. **Please enter the building from the Alder St. entrance**. 11/1-8(2)

By the authority of the
Board of Zoning Appeals

SMALL ESTATE
NOTICE OF APPOINTMENT
NOTICE TO CREDITORS
NOTICE TO UNKNOWN HEIRS
Estate No. 12105

TO ALL PERSONS INTERESTED IN THE ESTATE OF
VERA BLANCHE TICHNELL

Notice is given that Dawn A. Panther, 109 Frazee Estate Drive, Oakland, MD 21550, was on October 22, 2012, appointed personal representative of the small estate of Vera Blanche Tichnell, who died on August 10, 2012, with a will.

Further information can be obtained by reviewing the estate file in the office of the Register of Wills or by contacting the personal representative or the attorney.

All persons having any objection to the appointment shall file their objections with the Register of Wills within 30 days after the date of publication of this Notice. All persons having an objection to the probate of the will shall file their objections with the Register of Wills within six months after the date of publication of this Notice.

All persons having claims against the decedent must serve their claims on the undersigned personal representative or file them with the Register of Wills with a copy to the undersigned on or before the earlier of the following dates:

(1) Six months from the date of the decedent's death, except if the decedent died before October 1, 1992, nine months from the date of the decedent's death; or

(2) Thirty days after the personal representative mails or otherwise delivers to the creditor a copy of this published notice or other written notice, notifying the creditor that the claims will be barred unless the creditor presents the claim within thirty days from the mailing or other delivery of the notice. Any claim not served or filed within that time, or any extension provided by law, is unenforceable thereafter.

Name of newspaper designated by personal representative: *The Republican*.

Date of Publication: November 8, 2012.

Dawn A. Panther
Personal Representative
Rita L. Watson
Register of Wills
for Garrett County
Room 103 Courthouse
313 E. Alder Street
11/8 Oakland, MD 21550

NOTICE OF APPOINTMENT
NOTICE TO CREDITORS
NOTICE TO UNKNOWN HEIRS
Estate No. 12095

TO ALL PERSONS INTERESTED IN THE ESTATE OF
ETHEL RAE SNYDER

Notice is given that Barbara Beeson Snyder, 1966 Walton Wood Circle, Tucker, GA 30084, and Richard Welling Snyder, 29869 Deer Harbor Drive, Salisbury, MD 21804, were on October 9, 2012, appointed personal representatives of the estate of Ethel Rae Snyder, who died on October 2, 2012, with a will.

Further information can be obtained by reviewing the estate file in the office of the Register of Wills or by contacting the personal representatives or the attorney.

All persons having any objection to the appointment (or to the probate of the decedent's will) shall file their objections with the Register of Wills on or before the 9th day of April 2013.

Any person having a claim against the decedent must present the claim to the undersigned personal representatives or file it with the Register of Wills with a copy to the undersigned on or before the earlier of the following dates:

(1) Six months from the date of the decedent's death, except if the decedent died before October 1, 1992, nine months from the date of the decedent's death; or

(2) Two months after the personal representatives mail or otherwise deliver to the creditor a copy of this published notice or other written notice, notifying the creditor that the claim will be barred unless the creditor presents the claims within two months from the mailing or other delivery of the notice. A claim not presented or filed on or before that date, or any extension provided by law, is unenforceable thereafter. Claim forms may be obtained from the Register of Wills.

Name of newspaper designated by personal representative: *The Republican*.

Date of Publication: October 25, 2012.

Barbara Beeson Snyder
Richard Welling Snyder
Personal Representatives
Rita L. Watson
Register of Wills
for Garrett County
Room 103 Courthouse
313 E. Alder Street
10/25-11/8(3) Oakland, MD 21550

CHILD FIND ANNOUNCEMENT

State and Federal laws require that the Garrett County Board of Education provide free and appropriate educational programs for all children with disabilities living in Garrett County.

Services which can be provided by the Board of Education include evaluation and direct services in speech and language therapy, physical therapy, occupational therapy, developmental skills for preschools and academic help for children of school age. These services are provided through the Special Education programs to all students who qualify.

If you know of any individuals with a disability ages birth through twenty-one years of age who are not receiving educational programs, please contact:

Ms. Jennifer Kotulak
Supervisor of
Special Education
Garrett County
Board of Education
40 South Second Street
Oakland, MD 21550
11/1-15(3) **301-334-7655**

IN THE CIRCUIT COURT
FOR GARRETT COUNTY
Civil Action No.
11-C-12-012767

Robert E. Glenn
Substitute Trustee
Plaintiff
v.
North Camp Investments, LLC
Defendant

NOTICE

Notice is hereby given by the Circuit Court of Garrett County, Maryland, this 24th day of October 2012, that the sale of the property mentioned in these proceedings, made and reported by Robert E. Glenn, Substitute Trustee, be ratified and confirmed, unless cause to the contrary thereof be shown on or before the 26th day of November 2012, provided a opy of this notice be inserted in some newspaper published in said county once in each of three successive weeks before the 16th day of November 2012.

The Report of Sale states the amount of sale to be $989,250.00.

Sondra R. Buckel, Clerk
Circuit Court
11/1-15(3) for Garrett County

IN THE CIRCUIT COURT
FOR GARRETT COUNTY
Case No. 11-C-12-012760

Eric S. Schuster, et al.
Substitute Trustees
vs.
Mustang, LLC
Defendant

NOTICE OF
FORECLOSURE SALE

NOTICE is hereby given this 17th day of October 2012, by the Circuit Court for Garrett County, Maryland, that the sale of the property mentioned in the above-captioned proceedings, identified in the Deed of Trust attached as an exhibit in the above-captioned proceedings ("Deed of Trust") and being located at 20628 National Pike, Frostburg, Maryland 21532, as the same is more fully described in the aforementioned Deed of Trust and reported by Eric S. Schuster, Substitute Trustee, shall be ratified and confirmed, unless cause to the contrary thereof be shown on or before the 16th day of Novvember 2012, next, provided that a copy of this NOTICE be published at least once per week for three (3) successive weeks in a newspaper published in said Garrett County before the 9th day of November 2012.

The Report of Sale states the amount of the sale with respect to the property was One Hundred Sixty-Five Thousand Dollars ($165,000.00).

Sondra R. Buckel, Clerk
10/25-11/8(3) Circuit Court for
Garrett County, Maryland

PUBLIC NOTICE

The Friendsville Zoning Appeals Board will conduct a public hearing on **November 19, 2012, at 7:00 p.m. in the Friendsville Town Hall**. This is a meeting of the Board regarding a request made by Jonathan D. Bell for a Variance from the terms of the zoning ordinance with regard to lot density, lot width and side setback. The Bell property (tax map 300, parcel 1143) is located at 643, 645, 647 & 649 Water Street in a TR – Town Residential zoning district. Specifically, Mr. Bell would like to create a lot line adjustment that would join a part of his property occupied by a single family residence to the neighboring property (tax map 300, parcel 1287) owned by Michael Palencar. This lot line adjustment would result in a single family and a commercial business on the Palencar property, and a 3 unit multi-family structure on the Bell property. Each of the proposed lots has a proposed lot size, lot width and side setback smaller than that allowed in the ordinance. All interested persons are invited to attend this meeting.

Deborah A. Carpenter
Friendsville
11/1-8(2) Zoning Administrator

SUBSTITUTED TRUSTEES' SALE
OF REAL PROPERTY KNOWN AS
NO. 25150 GARRETT HIGHWAY MCHENRY, MD 21541
CASE NUMBER 11-C-12-012743
Covahey, Boozer, Devan, and Dore, P.A.
11350 McCormick Road
Executive Plaza III, Suite 200
Hunt Valley, MD 21031
(443) 541-8600

Under and by virtue of the power of sale contained in a Deed of Trust from Conni Brant and Roger L. Brant recorded among the Land Records of Garrett County in Liber 1265, folio 463, and Declaration of Substitution of Trustees recorded among the aforementioned Land Records substituting Thomas P. Dore, Mark S. Devan, Gerard F. Miles Jr., Shannon Menapace, Erin Gloth, and Christine Drexel as Substituted Trustees, the Substituted Trustees will offer for sale at public auction, at the Courthouse Door, Alder Street entrance, Oakland, Maryland on

Tuesday, November 13, 2012, at 03:20 p.m.

All that lot of ground and the improvements thereon situate in Garrett County, State of Maryland, as described in the Deed of Trust recorded among the Land Records of Garrett County, in Liber 1265, folio 463, also being further described in a Deed recorded among the Land Records of Garrett County in Liber 1265, folio 459.

The improvements thereon consist of a dwelling. The property will be sold in "AS IS" condition, subject to any existing building violations, restrictions and agreements of record. Neither the Substituted Trustees nor their respective agents, successors or assigns make any representations or warranties, either expressed or implied with respect to the property. The Substituted Trustees shall convey insurable title.

TERMS OF THE SALE: A deposit in a form acceptable to the Substituted Trustee in the amount of $48,000.00 will be required of the purchaser, other than the Holder of the Note or its assigns, at the time and place of sale. Unless the purchaser is the Holder of the Note or its assigns, the balance of the purchase price shall be paid immediately with available funds within twenty (20) days of the final ratification of the sale by the Circuit Court for Garrett County. Time is of the essence. The purchaser, other than the Holder of the Note or its assigns, shall pay interest at the rate of 6.12500% per annum on the unpaid portion of the purchase price from the date of sale to date of settlement. Real property taxes and assessments shall be adjusted to the date of sale and assumed thereafter by the purchaser. Ground rent, water and/or sewer charges public or private, if any, shall be adjusted to the date of sale and assumed thereafter by the purchaser. Cost of all documentary stamps and transfer taxes shall be paid by the purchaser. Purchaser shall have the responsibility of obtaining possession of the property. In the event settlement is delayed for any reason, there shall be no abatement of interest. If the purchaser defaults, the entire deposit is forfeited. The Substituted Trustees shall resell the property at the risk and expense of the defaulting purchaser. The defaulting purchaser shall be liable for the payment of any deficiency in the purchase price, all costs and expenses of both sales, attorney fees, all other charges due, and incidental and consequential damages. In the event the Substituted Trustees do not convey title for any reason, purchaser's sole remedy is return of the deposit. The Substituted Trustees shall have the right to terminate this contract in the event the Holder or its Servicer has entered into any agreement with, or accepted funds from, the mortgagor. Upon termination of the contract, Purchaser's sole remedy shall be return of the deposit.

Thomas P. Dore, Mark S. Devan, Gerard F. Miles Jr.,
Shannon Menapace, Erin Gloth, and Christine Drexel
Substituted Trustees

Tidewater Auctions, LLC
410-825-2900
10/25-11/8(3) **www.tidewaterauctions.com**

PUBLIC NOTICE

American Towers, LLC, is proposing to construct a 449-foot high guyed telecommunications tower at 122 Mt. Zion Road in Swanton, Garrett County, Maryland; Map 0075, Parcel 0009. The new tower structure will be fitted with dual red medium, white intensity flashing strobe with steady burning red side markers lighting and the tower facility will include a 100x100 foot lease area and associated easements, along with a 30ft buffer surrounding the lease area. American Towers LLC seeks comments from all interested persons on any potential significant impact the proposed action could have on the quality of the human environment pursuant to 47 C.F.R. Section 1.1307, including potential impacts to historic or cultural resources that are listed or eligible for listing in the National Register of Historic Places.

Interested persons may review the project application pending with the Federal Communications Commission (FCC) at www.fcc.gov/asr/applications by entering Form 854 File No. A0788974. Interested persons may comment or raise environmental impact concerns about the proposed action by filing a Request for Environmental Review with the FCC. The FCC strongly encourages all interested parties to make such filings online, following the instructions found at www.fcc.gov/asr/environmentalrequest. Paper filings can be sent to: FCC Requests for Environmental Review, Attn: Ramon Williams, 445 12th Street SW, Washington, DC 20554. The Request must also be sent to American Towers LLC, by e-mailing a copy to enviro.services@americantower.com or mailing a copy to: American Tower, 10 Presidential Way, Woburn, MA 01801 ATTN: Environmental Compliance. Requests or comments should be limited to environmental and historic/cultural resource impact concerns, and must be received on or before December 8, 2012. This invitation to comment is separate from any local planning/zoning process that may apply to this project. 11/8-15(2)

INVITATION TO BID

Garrett County Community Action Committee, Inc., will open sealed bids on Wednesday, November 21, 2012, at 3:30 p.m. for snow plowing in parking areas of over 2" of snowfall per plow for: **Snow Seasons of December 1, 2012 to April 30, 2014,** at the following locations:

- Overlook Judy-Hoyer Child Development Center at 41 Highview Dr., Oakland, MD 21550
- Triangle Apartments at 107 Roanoke Ave. (Loch Lynn) Mt. Lake Park, MD 21550
- Offices/Warehouse at 360 W. Liberty St., Oakland, MD
- GCCAC Main Office at 104 E. Center St., Oakland, MD
- Quote price for spreading of abrasives per application at each location, only to be done upon the approval of Property Manager

For location information, please contact YoLanda at Garrett Co. Community Action, 104 E. Center St., Oakland, MD 21550, 301-334-9431 ext. 165. GCCAC is an equal opportunity employer

Please submit sealed, detailed estimates/bids to: GCCAC, Human Resources, Peggy Cannon, 104 E. Center St., Oakland, MD 21550. 11/8-15(2)

INVITATION TO BID DEMOLITION AND DISPOSAL

The Town of Loch Lynn Heights, Maryland, will accept sealed bids for the demolition and disposal of an approximately 2,500 square foot structure. This structure is the current Loch Lynn Heights Community Building, formerly the Loch Lynn Heights school.

Bid documents and specifications may be obtained in person from the Town of Loch Lynn Heights Town Hall at 211 Bonnie Boulevard, Loch Lynn Heights, Maryland 21550. A copy of the bid specs may also be downloaded from the Garrett County Community Action web site at www.gccac.org/information. Inquiries may be made by contacting Dan Hauger or Peggy Jamison at 301-334-9431.

Sealed bids must be submitted to the Loch Lynn Heights Town Hall, 211 Bonnie Boulevard, Loch Lynn Heights, Maryland 21550, on or before November 19, 2012, at 2 P.M. (local time). Sealed bids will be publicly opened and read aloud at Town Hall at 2 P.M. on November 19, 2012. All bidders are required to submit an original and one (1) copy of their bid documents at the time of submission. All bids submitted should be enclosed in a sealed envelope and should be clearly marked "Demolition and Disposal Bid" on the outside of the envelope. Any bids received after the time due will not be considered for award and shall be retained as documentation for the bid file.

The Town of Loch Lynn Heights reserves the right to accept or reject any or all bids, to cancel this invitation to bid and waive technicalities in any part deemed to be in the best interest of the Town of Loch Lynn Heights.

By Order of the Town of Loch Lynn Heights
Carolyn S. Corley, Mayor
11/1-8(2) Town of Loch Lynn Heights

Covahey, Boozer, Devan, and Dore, P.A.
11350 McCormick Road, Executive Plaza III, Suite 200
Hunt Valley, MD 21031
(443) 541-8600
SUBSTITUTED TRUSTEES' SALE
OF REAL PROPERTY KNOWN AS
NO. 3520 GORMAN ROAD OAKLAND, MD 21550
CASE NUMBER 11-C-12-012766

Under and by virtue of the power of sale contained in a Deed of Trust from Drew A. Sheally and Durenda E. Sheally recorded among the Land Records of Garrett County in Liber 1049, folio 97, and Declaration of Substitution of Trustees recorded among the aforementioned Land Records substituting Thomas P. Dore, Mark S. Devan, Gerard F. Miles, Jr., Shannon Menapace, Erin Gloth, and Christine Drexel as Substituted Trustees, the Substituted Trustees will offer for sale at public auction, at the Courthouse Door, Alder Street entrance, Oakland, Maryland on

Tuesday, November 13, 2012, at 03:20 p.m.

All that lot of ground and the improvements thereon situate in Garrett County, State of Maryland, as described in the Deed of Trust recorded among the Land Records of Garrett County, in Liber 1049, folio 97, also being further described in a Deed recorded among the Land Records of Garrett County in Liber 549, folio 553.

The improvements thereon consist of a dwelling. The property will be sold in "AS IS" condition, subject to any existing building violations, restrictions and agreements of record. Neither the Substituted Trustees nor their respective agents, successors or assigns make any representations or warranties, either expressed or implied with respect to the property. The Substituted Trustees shall convey insurable title.

TERMS OF THE SALE: A deposit in a form acceptable to the Substituted Trustee in the amount of $11,000.00 will be required of the purchaser, other than the Holder of the Note or its assigns, at the time and place of sale. Unless the purchaser is the Holder of the Note or its assigns, the balance of the purchase price shall be paid immediately with available funds within twenty (20) days of the final ratification of the sale by the Circuit Court for Garrett County. Time is of the essence. The purchaser, other than the Holder of the Note or its assigns, shall pay interest at the rate of 5.50000% per annum on the unpaid portion of the purchase price from the date of sale to date of settlement. Real property taxes and assessments shall be adjusted to the date of sale and assumed thereafter by the purchaser. Ground rent, water and/or sewer charges public or private, if any, shall be adjusted to the date of sale and assumed thereafter by the purchaser. Cost of all documentary stamps and transfer taxes shall be paid by the purchaser. Purchaser shall have the responsibility of obtaining possession of the property. In the event settlement is delayed for any reason, there shall be no abatement of interest. If the purchaser defaults, the entire deposit is forfeited. The Substituted Trustees shall resell the property at the risk and expense of the defaulting purchaser. The defaulting purchaser shall be liable for the payment of any deficiency in the purchase price, all costs and expenses of both sales, attorney fees, all other charges due, and incidental and consequential damages. In the event the Substituted Trustees do not convey title for any reason, purchaser's sole remedy is return of the deposit. The Substituted Trustees shall have the right to terminate this contract in the event the Holder or its Servicer has entered into any agreement with, or accepted funds from, the mortgagor. Upon termination of the contract, Purchaser's sole remedy shall be return of the deposit.

Thomas P. Dore, Mark S. Devan, Gerard F. Miles Jr.,
Shannon Menapace, Erin Gloth, and Christine Drexel
Substituted Trustees

Tidewater Auctions, LLC
(410) 825-2900
10/25-11/83 **www.tidewaterauctions.com**

NOTICE OF APPOINTMENT
NOTICE TO CREDITORS
NOTICE TO UNKNOWN HEIRS
Estate No. 12110

TO ALL PERSONS INTERESTED IN THE ESTATE OF
CLAUDIA JOYCE COSGRAY

Notice is given that Gehrig C. Cosgray, 7279 Meadow Wood Way, Clarksville, MD, 21029, was on October 25, 2012, appointed personal representative of the estate of Claudia Joyce Cosgray, who died on October 22, 2012, with a will.

Further information can be obtained by reviewing the estate file in the office of the Register of Wills or by contacting the personal representative or the attorney.

All persons having any objection to the appointment (or to the probate of the decedent's will) shall file their objections with the Register of Wills on or before the 25th day of April 2013.

Any person having a claim against the decedent must present the claim to the undersigned personal representative or file it with the Register of Wills with a copy to the undersigned on or before the earlier of the following dates:

(1) Six months from the date of the decedent's death, except if the decedent died before October 1, 1992, nine months from the date of the decedent's death; or

(2) Two months after the personal representative mails or otherwise delivers to the creditor a copy of this published notice or other written notice, notifying the creditor that the claim will be barred unless the creditor presents the claims within two months from the mailing or other delivery of the notice. A claim not presented or filed on or before that date, or any extension provided by law, is unenforceable thereafter. Claim forms may be obtained from the Register of Wills.

Name of newspaper designated by personal representative: *The Republican*.

Date of Publication: November 8, 2012.

Gehrig C. Cosgray
Personal Representative
Rita L. Watson
Register of Wills
for Garrett County
Room 103 Courthouse
313 E. Alder Street
11/8-22(3) Oakland, MD 21550

NOTICE OF APPOINTMENT
NOTICE TO CREDITORS
NOTICE TO UNKNOWN HEIRS
Estate No. 12104

TO ALL PERSONS INTERESTED IN THE ESTATE OF
RAMA KAY SNYDER

Notice is given that Chris Ann Wilson was on September 25, 2012, appointed personal representative of the estate of Rama Kay Snyder, who died on May 30, 2012, without a will.

Further information can be obtained by reviewing the estate file in the office of the Register of Wills or by contacting the personal representative or the attorney.

All persons having any objection to the appointment (or to the probate of the decedent's will) shall file their objections with the Register of Wills on or before the 25th day of March 2013.

Any person having a claim against the decedent must present the claim to the undersigned personal representative or file it with the Register of Wills with a copy to the undersigned on or before the earlier of the following dates:

(1) Six months from the date of the decedent's death, except if the decedent died before October 1, 1992, nine months from the date of the decedent's death; or

(2) Two months after the personal representative mails or otherwise delivers to the creditor a copy of this published notice or other written notice, notifying the creditor that the claim will be barred unless the creditor presents the claims within two months from the mailing or other delivery of the notice. A claim not presented or filed on or before that date, or any extension provided by law, is unenforceable thereafter. Claim forms may be obtained from the Register of Wills.

Name of newspaper designated by personal representative: *The Republican*.

Date of Publication: October 25, 2012.

Chris Ann Wilson
Personal Representative
Rita L. Watson
Register of Wills
for Garrett County
Room 103 Courthouse
313 E. Alder Street
10/25-11/8(3) Oakland, MD 21550

FREE
WOOD SKIDS
AND INK DRUMS
when available

The Republican

301-334-3963

Reaching Over 35,000 Readers In Garrett Co. & Vicinity!

CLASSIFIED ADS

Deadline: Tuesday, 5 PM
Phone: 301-334-3963 in Oakland or 301-746-8223 in Grantsville

e-mail classified ads to: advertising@therepublicannews.com

PUBLIC NOTICES

BWW Law Group, LLC
4520 East West Highway, Suite 200
Bethesda, MD 20814
301-961-6555
SUBSTITUTE TRUSTEES' SALE OF REAL PROPERTY AND ANY IMPROVEMENTS THEREON
71 JAKES DR.
MCHENRY, MD 21541

Under a power of sale contained in a certain Deed of Trust from Stephanie Cameron dated May 30, 2006, and recorded in Liber 1223, Folio 206 among the Land Records of Garrett Co., MD, with an original principal balance of $572,000.00 and an original interest rate of 4.75% default having occurred under the terms thereof, the Sub. Trustees will sell at public auction at the Circuit Court for Garrett Co., located at 203 S. 4th St., Oakland, MD, at the East Alder St. entrance, on

NOVEMBER 27, 2012, AT 1:30 P.M.

ALL THAT FEE-SIMPLE LOT OF GROUND, together with any buildings or improvements thereon situated in Garrett Co., MD, and more fully described in the aforesaid Deed of Trust.

The property, and any improvements thereon, will be sold in an "as is" condition and subject to conditions, restrictions and agreements of record affecting the same, if any, and with no warranty of any kind.

Terms of Sale: A deposit of $68,000 in cash, cashier's check or certified check is required at time of sale. Balance of the purchase price, together with interest on the unpaid purchase money at the current rate contained in the Deed of Trust Note from the date of sale to the date funds are received by the Sub. Trustees, payable in cash within ten days of final ratification of the sale by the Circuit Court. There will be no abatement of interest due from the purchaser in the event additional funds are tendered before settlement. TIME IS OF THE ESSENCE FOR THE PURCHASER. Adjustment of current real property taxes will be made as of the date of sale and thereafter assumed by the purchaser. All past due property taxes paid by the purchaser. All other public and/or private charges or assessments, including water/sewer charges, ground rent, whether incurred prior to or after the sale to be paid by the purchaser. All transfer taxes shall be paid by the Purchaser. Purchaser shall pay all applicable agricultural tax, if any. Purchaser is responsible for obtaining physical possession of the property, and assumes risk of loss or damage to the property from the date of sale. The sale is subject to post-sale audit of the status of the loan with the loan servicer including, but not limited to, determination of whether the borrower entered into any repayment agreement, reinstated or paid off the loan prior to the sale. In any such event, this sale shall be null and void, and the Purchaser's sole remedy, in law or equity, shall be the return of the deposit without interest. If purchaser fails to settle within 10 days of ratification, the Sub. Trustees may file a motion to resell the property. If Purchaser defaults under these terms, deposit shall be forfeited. The Sub. Trustees may then resell the property at the risk and cost of the defaulting purchaser. The defaulted purchaser shall not be entitled to any surplus proceeds resulting from said resale even if such surplus results from improvements to the property by said defaulted purchaser. If Sub. Trustees are unable to convey either insurable or marketable title, or if ratification of the sale is denied by the Circuit Court for any reason, the Purchaser's sole remedy, at law or equity, is the return of the deposit without interest.

Howard N. Bierman, Jacob Geesing, Carrie M. Ward, Michael Scott Cohen, Steven Andrew Trader
Substitute Trustees

11/8-22(3)

PUBLIC NOTICE
Application for Surface Coal Mining
Performance Bond Release

Tri-Star Mining, Inc., 2278 Michael Road, Barton, Maryland 21521, 301-463-6665, has applied for the release of performance on Permit No. **SM-03-444**, issued on August 19, 2003, located in Garrett County near Barton, Maryland, MD GRID N635,000 / E227,000 for the amount of $105,000 from a total bond of $192,000 posted as a Certificate of Deposit. The application for release is based on the completion of reclamation of areas as follows:

35 acres of Phase 1 at $3,000/acre - $105,000

The acres were backfilled and planted during September 2012 to an undeveloped land use in compliance with the Maryland Regulatory Program and the approved mining and reclamation plan.

Written comments or objections or a request for an informal conference may be filed with the Bureau of Mines, 160 South Water Street, Frostburg, MD 21532, until **December 22, 2012**.

11/1-22(4)

IN THE CIRCUIT COURT FOR GARRETT COUNTY, MARYLAND
Civil Action No. C-12-12628

John J. Coyle Jr., et al.
Substitute Trustees
110 Washington Street
Cumberland, MD 21502
Plaintiffs
vs
Deep Creek Vinelli, Inc., et al.
Defendants

NOTICE

It is, this 23rd day of October 2012, by the Circuit Court for Garrett County, Maryland,

ORDERED that the sale made and reported in the above cause by John J. Coyle Jr., Brandon James Hoover, and James C. Eberly Jr., Substitute Trustees, be ratified and confirmed unless cause to the contrary be shown on or before the 26th day of November 2012, provided that a copy of this order be published in some newspaper in Oakland, Maryland, once a week for three (3) successive weeks before the 16th day of November 2012.

Ther report states that the amount of sale to be One Hundred Fifty-Five Thousand One Hundred Dollars ($155,100.000). 11/1-15(3)

Sondra R. Buckel, Clerk

The deadline for ALL Legal, Auction, and Classified Advertising is Tuesday at 5 p.m.

Visit our web site
www.therepublicannews.com

Hofmeister, Breza & Leavers
Executive Plaza III
11350 McCormick Road, Suite 1300
Hunt Valley, Maryland 21031

SUBSTITUTE TRUSTEES' SALE OF VALUABLE FEE SIMPLE DWELLING
527 Buffalo Run Road, Friendsville, MD 21531

Under and by virtue of the power of sale contained in a certain Deed of Trust from Thomas S. Pessini and Erroll Jean Pessini, dated March 24, 2011, and recorded in Liber 1580, folio 396, among the Land Records of Garrett County, Maryland, default having occurred under the terms thereof, and at the request of the parties secured thereby, the undersigned Substitute Trustees will offer for sale at public auction at the Circuit Court for Garrett County, Courthouse Door, Oakland, MD on

Monday, November 26, 2012, AT 3:20 P.M.

All that lot of ground and the improvements thereon SITUATED IN Garrett County, Maryland and more fully described in the aforesaid Deed of Trust.

The property is believed to be improved by a Rancher style dwelling believed to contain three bedrooms, two full baths, a fireplace, a porch and two sheds. The property address is 527 Buffalo Run Road, Friendsville, MD 21531.

Said property is in fee simple and is sold in an "as is condition" and subject to all covenants, conditions, liens, restrictions, easements, rights-of-way as may affect same, if any, and with no warranty of any kind.

Terms of Sale: A deposit of $10,000.00 will be required of the purchaser, other than the Holder of the Note or its assigns, at the time of sale, such deposit to be in cash, cashier's check, certified check, or in other form acceptable to the Substitute Trustees. Balance of the purchase price is to be paid in cash within ten (10) days of the final ratification of sale by the Circuit Court for Garrett County. If payment of the balance does not take place within ten days of ratification, the deposit will be forfeited and property will be resold at the risk and expense of the defaulting purchaser. The defaulting purchaser shall not be entitled to any surplus proceeds or profits resulting from any resale of the property. Interest to be paid on unpaid purchase money at the rate pursuant to the deed of trust note from date of sale to date funds are received in the office of the Substitute Trustees in the event the property is purchased by someone rather than the note holder.

In the event settlement is delayed for any reason, including, but not limited to, exceptions to the sale, bankruptcy filings by interested parties, or court administration of the foreclosure, there shall be no abatement of interest. Taxes, ground rent, water, condominium fees and/or homeowner association dues, all public charges, assessments payable on an annual basis, including sanitary and/or metropolitan district charges and front foot benefit charges, if applicable, to be adjusted for the current year to date of sale and assumed thereafter by the purchaser. Cost of all documentary stamps, transfer taxes and settlement expenses shall be borne by the purchaser. Purchaser shall be responsible for obtaining physical possession of the property. Purchaser assumes the risk of loss or damage to the property from the date of sale forward. If the Substitute Trustees are unable to convey good and marketable title, the purchaser's sole remedy in law or equity shall be limited to the refund of the deposit. Upon refund of the deposit, this sale shall be void and of no effect, and the purchaser shall have no further claims against the Substitute Trustees.

NOTE: The information contained herein was obtained from sources deemed to be reliable, but is offered for informational purposes only. Neither the auctioneer, the beneficiary of the Deed of Trust, the Substitute Trustee nor his agents or attorneys make any representations or warranties with respect to the accuracy of information.

PROSPECTIVE PURCHASERS ARE URGED TO PERFORM THEIR OWN DUE DILIGENCE WITH RESPECT TO THE PROPERTY PRIOR TO THE FORECLOSURE AUCTION. For additional information, please contact the Substitute Trustees.

C. Larry Hofmeister, Jr., Craig B. Leavers, Stephanie H. Hurley, & James J. Loftus, Substitute Trustees

Tidewater Auctions, LLC
410-825-2900
11/8-22(3) **www.tidewaterauctions.com**

EMPLOYMENT

!!! Now Hiring !!!

Companion Caregivers

Seeking caring individuals to provide companionship, housekeeping, meal prep., errands and personal care for individuals in their homes.

Contact us at
301-334-4949
37-2t

ACCOUNTANT 37-3t
Join Our Team!
Turnbull, Hoover & Kahl, CPAs,
are seeking a
Full-Time Staff Accountant
with a bachelor's degree, who is interested in becoming part of our team. We offer competitive salary and benefits package, plus a pleasant work environment.
Send resumé to:
Box C-37
c/o *The Republican*
P.O. Box 326
Oakland, MD 21550

HELP WANTED – Hallmark Engraving, Inc., a wholesale manufacturer of interior architectural signs, is hiring for a part-time production assistant. Monday through Friday in Accident, Md. Call Michael to schedule an interview: 301-501-0320. 35-5.

HELP WANTED – Drivers: Getting home is easier. Chromed out trucks with APU's. Chromed out pay package. 90% drop & hook, CDL-A, 6 months experience. 888-406-9046. 36-2.

PUBLIC NOTICES

IN THE CIRCUIT COURT FOR GARRETT COUNTY, MARYLAND
Civil Action No. C-12-12628

John J. Coyle Jr., et al.
Substitute Trustees
110 Washington Street
Cumberland, MD 21502
Plaintiffs
vs
Deep Creek Vinelli, Inc., et al.
Defendants

NOTICE

It is, this 23rd day of October 2012, by the Circuit Court for Garrett County, Maryland,

ORDERED that the sale made and reported in the above cause by John J. Coyle Jr., Brandon James Hoover, and James C. Eberly Jr., Substitute Trustees, be ratified and confirmed unless cause to the contrary be shown on or before the 26th day of November 2012, provided that a copy of this order be published in some newspaper in Oakland, Maryland, once a week for three (3) successive weeks before the 16th day of November 2012.

Ther report states that the amount of sale to be One Hundred Fifty-Five Thousand One Hundred Dollars ($155,100.000). 11/1-15(3)

Sondra R. Buckel, Clerk

EMPLOYMENT

Cobblestone Hair Studio
and Gift Shoppe

Sales Associates

McHenry salon and gift shop seeking full- and part-time persons for retail sales and administrative salon duties.
Must have computer skills, good organization, be self-motivated, and a team player.
Wages based upon experience and skills.

Email your information with references to info@cobblestonehair.com
All inquiries are confidential.
37-1t

Petroleum Operator/Driver at Southern States Oakland Co-Op

This is full-time position. 40 hrs./week, Mon.-Sat. Applicants must have a high school diploma or equivalent, and be a licensed Class B CDL driver with a tanker & hazmat endorsement. Must be able to pass a background check and drug screen, and lift up to 100 pounds.

Apply online at: **www.southernstates.com** (click on "careers", then "opportunities").

Call **301-334-3121** for more information
37-2t

CANAAN VALLEY
RESORT & CONFERENCE CENTER
A WEST VIRGINIA STATE PARK

ANNUAL WINTER JOB FAIR SATURDAY, NOV. 10th

9am-1pm, Ski Area
Bear Paw Lodge (lower level)

We offer competitive wages, uniforms, free use of recreational facilities, & discounts on food, lodging, and retail! Be a part of the excitement at the newly-renovated Canaan!

Available positions include:
Bartenders • Bus Persons • Dishwashers
Housekeepers • Lift Attendants
Cooks • Recreation Attendants
Ski/Snowboard/Airboard Instructors
Ski Patrollers • Rental Techs/Attendants
Snow Makers • Cashiers • and more!

Call or visit us online for details:
304.866.4121 x2601 • CanaanResort.com
230 Main Lodge Rd. • Davis, WV 26260

V/D EEO M/F

30-8tpd

Club Managers
Deep Creek Yacht Club Turkey Neck
Summer 2013

Deep Creek Yacht Club is now accepting applications for Club Managers.
This is a full-time, live-in position for a couple.

Interested persons should contact:
mark@riverliftindustries.com

ProCare Home Health Providers continues to grow in Garrett County
NOW HIRING...

CNAs, Med Techs, & Caregivers

Must have reliable transportation, telephone, and successfully complete a criminal background check. ProCare can help you obtain your First Aid & CPR certification. ProCare offers continuing training courses online. Pay is based on certifications & experience. EOE

For additional information on positions available, and to schedule your interview, call

301-876-9152

Pro Care is licensed as an RSA by the MD Dept. of Health Care Quality. License #R2622 37-4tpd

Wisp Winter Job Fair

Saturday, November 10
9am - Noon in Timbers Room

Seasonal Positions Available:
• Ski & Snowboard Instructors •
• Lift Operators • Central Reservationists •
• Snowmakers & Groomers •
• Terrain Park Staff • Tubing Park Staff
• Rental Shop & Ticket Cashiers
• CDL Certified Bus Drivers
• Human Resource Interns
• Ticket Scanners • And Much More!

Get ahead of the curve:
Visit wispresort.com to print off a job application, complete & bring with you to the Wisp Winter Job Fair.

Wisp Resort is an Equal Opportunity Employer

WISP RESORT

wispresort.com 301.387.4000

EMPLOYMENT

HELP WANTED – Sales person/office assistant: Construction company needs qualified person with knowledge of the following: sales abilities, internet, website maintenance, computer skills in Excel, Word, design programs for advertising, knowledge of floor plan design programs or the ability to learn. Full time, paid holidays, vacation time and health Insurance. Call 301-501-6976 or e-mail jerry@humberson.com. 35-5.

Pillar INNOVATIONS

Pillar Innovations, LLC is now recruiting for the following full-time position:
Fiber Optic Technician
Grantsville, MD
Requirements:
- Willing to travel
- Work a flexible schedule including weekend work
- Work in both shop and field
- Work underground
- Work well with deadlines
- Be able to lift 75 pounds

Benefits include:
Competitive wages
Excellent Health Plan
Dental, Vision
401(k) Plan
Paid Vacation
Holidays
Disability Insurance
Dependent scholarship

Complete application at:
www.pillarinnovations.com
Pillar Innovations, LLC is an Equal Opportunity Employer 37-2t

EMPLOYMENT

HELP WANTED – United Cerebral Palsy of Central Maryland seeks PRN licensed practical nurse to provide nursing services to individuals with disabilities in our Oakland location. Maryland license required. E-mail cover letter and resume to humanresources@ucp-cm.org or fax to 410-771-3238. Applications may be completed in person at 609 N. Mechanic Street, Cumberland, MD 21502. EOE. 34-4.

Find us on Facebook!

EMPLOYMENT

HELP WANTED – Janitor, permanent part-time position only. Previous work experience required, approximately 20-24 hours weekly. Call Sue at 301-334-1105, Monday-Friday, 8:30 a.m. to 3:30 p.m. 35-3.

HELP WANTED – Carpenters and foreman. Must have at least 5 years' experience, hand tools, and good transportation. Call 301-501-6976. 35-5.

HELP WANTED – New home construction, helpers, carpenters, custom woodworkers, Oakland area. Pay based on experience. 240-321-4700. 35-4.

Continued on Page C-8

PRESTON MEMORIAL HOSPITAL

is seeking qualified applicants for the following positions:

Full-time Positions:
Insurance Specialist II
Registered Nurse (Acute Care)
Registered Nurse (Surgery)
Nursing Assistants

Irrecular Part-Time Positions
Medical Assistant
Patient Access Specialist
Physical Therapy Fitness Aide

Per-Diem
Registered Nurses (Acute Care & ICU)

Apply on-line at: **www.prestonmemorial.org**
EOE

GARRETT COUNTY COMMUNITY ACTION COMMITTEE, CHILD AND FAMILY DEVELOPMENT DIVISION, IS ACCEPTING APPLICATIONS FOR THE FOLLOWING POSITION:

Content Specialist/Child Care Assistant Teacher

This position is responsible for planning and coordinating activities for children enrolled in the preschool through second grade component of the Partners After-School Program at the Grantsville Elementary School.

Minimum Qualifications include: HS Diploma or GED. Applicants must be 19 years old, have completed 6 semester hours of college coursework or the 99 clock hour child development certification class, and have at least one year of experience working with young children. A pre-employment physical exam, valid driver's license, TB screening, First Aid/CPR Certification and a state/federal criminal background check is also required.

Please mail or fax application/resumé to: **Director of Human Resource GCCAC, Inc., 104 E. Center Street, Oakland, MD 21550**; 301-334-9431, ext. 157; or Fax: 301-334-8555. Applications must be received by 4:00 p.m., November 23, 2012. CAC is an EOE. 37-3t

Garrett County community Action Committee, Inc., is accepting applications for the following position within the Division of Child and Family Development:

CONTENT SPECIALIST / HEAD START TEACHER

The successful applicant will be responsible for planning and implementing early childhood educational activities for pre-school age children participating in the Head Start center base classroom. Duties include, but aren't limited to, the utilization of curriculum, supervision of children, conducting developmental screening and assessment activities, monitoring child progress and communication with parent, co-workers and collaborative partners.

Applicant must have at least an AA Degree in Early Childhood education with experience teaching preschool children. Preferred qualifications include a Bachelor's Degree in Early Childhood Education (or related field) with preschool teaching experience; or Master's Degree in Early Childhood Education or related field. Must pass a criminal background check, possess a valid driver's license and meet other pre-employment hiring criteria. This is a permanent/full-time position with benefits.

Please mail or fax application/resumé to: **Director of Human Resources, GCCAC, Inc., 104 E. Center Street, Oakland, MD 21550**; 301-334-9431, ext. 157; or Fax: 301-334-8555. Deadline for applying is 4:00 p.m., November 23, 2012. CAC is an EOE. 37-3t

GARRETT COUNTY COMMUNITY ACTION COMMITTEE CHILD AND FAMILY DEVELOPMENT DIVISION IS ACCEPTING APPLICATIONS FOR THE FOLLOWING POSITION:

Family Mentor/Coordinator

The successful applicant must have practical knowledge and understanding of family services, coordinated case management, and family engagement activities. A basic understanding of early childhood education and school readiness is also important. Must be able to plan and coordinate services and parent engagement activities, have outstanding communication and computer skills and the ability to work in a confidential and professional manner when working with children, families and partners.

Example of Position Duties and Responsibilities:

- Assist and coordinate family participation in Pathway planning and Judy Center Service Coordination activities. Involves working with families to help them identify needs and access services. This also includes guiding families through goal setting processes and providing guidance for efforts to achieve such goals.
- Provide mentoring and other types of support to families to help their children enter school ready to learn and experience school success.
- Plan and implement parent/child activities and trainings.
- Coordinate ongoing outreach activities to individuals eligible for services.
- Enter data into CSST and provide other documentation regarding the provision of services, parent/family participation in activities and/or training.
- Coordinate with other Community Action staff and partners to ensure that families receive appropriate services including but not limited to those provided through the Judy Center.
- Maintain good public relations with the community and partners.

Position Qualifications and Experience Requirements:

Bachelor's Degree in Human Services or Early Childhood Education or related field is preferred. An Associate's Degree in Human Services or Early Childhood Education, or related field with 2 years of experience is required. The successful applicant must be 21 years of age, complete a pre-employment physical exam, possess a valid driver's license, pass a TB screening, have First Aid/CPR certification and obtain a state/federal criminal background check.

Please mail or fax application/resumé to: **Director of Human Resources, GCCAC, Inc., 104 E. Center Street, Oakland, MD 21550**. Phone: 301-334-9431, ext. 157, or Fax: 301-334-8555. The deadline to apply is 4:00 p.m. Friday, November 16, 2012.

GCCAC ia an EOE. 36-3t

EMPLOYMENT

Continued from Page C-7

HELP WANTED – Part-time help at the Garrett Inn, housecleaning/clerk. Must have own transportation, nonsmoker, dependable, clean person. Call for interview after 6 p.m., 301-387-6696. 37-1.

HELP WANTED – Experienced laborer - mason tender. Must have transportation. Call for details. 301-697-3602. 37-2.

HELP WANTED – Oakland Nursing & Rehabilitation Center has openings for part-time GNAs. Must be Md. certified, GED or HS diploma required. Competitive rate of pay based on experience plus shift differential and paid time off. Please contact 301-334-2319. EOE.

HELP WANTED – Oakland Nursing & Rehabilitation Center has openings for part-time newly licensed CNAs. Must be Md. certified and eligible to take GNA exam. Competitive rate of pay plus shift differential and paid time off. Please contact 301-334-2319. EOE. 37-1.

HELP WANTED – Oakland Nursing & Rehabilitation Center has an opening for a part-time activity aide, various shifts. GED or HS diploma required. Competitive rate of pay and paid time off. Experience preferred but not required. Please contact 301-334-2319. EOE.

HELP WANTED – Oakland Nursing & Rehabilitation Center has openings for full-time and part-time RNs and LPNs. MD licensure required. Full benefit package includes health, dental, vision, supplemental, and life insurance, 401K, and paid time off for those eligible. Competitive rate of pay plus shift differential. Please contact 301-334-2319. EOE. 37-1.

HELP WANTED – Full-time caregivers. We're expanding in Oakland. United Cerebral Palsy of Central Maryland needs staff to support developmentally disabled individuals. Responsibilities include assistance with hygiene, housekeeping, food preparation/feeding, health-medical assistance, guidance/training to assist participants with mastery of independent living skills. HS/GED and valid driver's license are required. Paid training is provided. UCP offers competitive rates and benefits that include health, dental, life and LTD insurances, a 403(b) retirement savings program and generous paid time-off. Please apply at MD Workforce Exchange or e-mail humanresources@ucp-cm.org. Walk-ins are welcome to apply at 609 N. Mechanic Street, Cumberland, MD 21502. EOE.

EMPLOYMENT

HELP WANTED – Your PC: Seeking someone with a strong customer service focus and excellent analytical and problem solving skills to fill our IT staff position. You will be providing professional IT services, including, sales, service, consulting, installation, repair, upgrades, networking and customer training. The successful applicant will be extremely comfortable / knowledgeable with computers, hardware, software, wiring and other electronic devices. Call 301-501-6980 or e-mail Clayton@MyYourPC.com. 36-5.

HELP WANTED – Children's Specialist. Full-time at the Ruth Enlow Library in Oakland. Starts at $10/hour. Plans and presents children's activities, selects children's books and provides general information services to people of all ages. Requires computer, customer service, and library skills and broad knowledge of history, current events and children's literature. State law requires a BA or BS degree. Applications are available at all public libraries in Garrett County. Deadline for applications and resumes is Nov. 17, 2012. 36-2.

HELP WANTED – Case-worker is needed for an individual and family support program. Part-time 15-23.5 hours/week at $7.79/hour. Duties include assisting individuals with independent living skills training, social skills, community activities, survival skills, transportation, etc. Must have a high school diploma or GED; be knowledgeable in the field of disabilities; and possess a valid driver's license with a good driving record. Application deadline is Monday, Nov. 12, 2012. Contact: Appalachian Parent Association, Inc., Appalachian Crossroads, 39 South Third Street, Oakland, MD 21550, 301-334-8449 Ext. 100, Fax 301-334-9633. Equal Opportunity Employer/Male-Female. 36-2.

HELP WANTED – The end of the year is drawing near. There is still time to kick it in gear and learn to steer the big wheels. Receive short term training at Mtn. Top Truck Driving Institute in Grantsville, Md., to obtain your Class A (in 30 days) or Class B (in 6 days) CDLs. No experience needed. Financing available to qualified individuals. Weekday, evenings, and weekend courses available. Within a matter of weeks, you are on the road reaping the rewards of the trucking industry. 301-895-4700 or terry.beachy@garrettcollege.edu. 36-5.

LIVESTOCK

FOR SALE – Registered Simmental yearling bulls, $1,600. 304-851-6807. 37-3.

LICENSED BOARDING STABLE – In Pleasant Valley offering full and pasture boarding, riding lessons, and natural horse training. Visit our website for more information, brokenspokestable.net or call 301-616-4681. 33-5.

THE DEADLINE FOR ALL LEGAL, AUCTION, AND CLASSIFIED ADVERTISING IS TUESDAY AT 5 P.M.

FARM ITEMS

On the farm slaughter and custom meat processing
≈NOW PROCESSING DEER≈
BRENNEMAN'S CUSTOM MEAT PROCESSING
Please call to schedule or for emergency service
301-245-4238

FOR SALE – Shelled corn. Call 301-616-6696. 37-2.

FOR SALE – Shelled corn, hay and oats. 301-387-4198 or 616-4198. 37-5.

FOR SALE – 7 foot locust fence posts. 301-616-1625 or 301-533-0252. 34-10.

FOR SALE – Good hay and mulch hay, approximately 400 bales. 301-729-1854. 34-5.

Since 1985 – EJ's Taxidermy and Meat Processing, LLC.
On the Farm and Regular Slaughter Service
CUSTOM MEAT PROCESSING
Beef, Hogs, Lambs, & AGAIN ACCEPTING DEER!
www.ejstaxidermy-meats.com
(301)245-4409 • Bittinger, MD

RECREATION

FOR SALE 37-1tpd
Can-Am ATV
COMMANDER 1000
Yellow. Extras. Low hrs.
$11,500 firm.
301-351-7306

FOR SALE – 1985 Suzuki quad runner. Electric start and pull start. Good condition, runs well. $450 or best offer. 240-321-8255 or 240-442-7200. 37-tfn.

FOR SALE – 2004 Honda Rancher AT, low hours, excellent condition, $3,200. Call 301-746-7220. 37-3.

E-Z-GO – Golf carts and utility vehicles, gas, electric, and diesel. Rentals available Kneppco Equipment, LLC, Berlin, Pa. Call 814-483-0108, www.kneppco.com. 36-5.

ANTIQUES

FOR SALE – Antique style wood fired kitchen cook stove, Elmira Stoveworks brand, $900. 301-746-8321. 35-4.

WANTED

CASH FOR AUTOS
Buying all unwanted autos, trucks, buses, and heavy equipment
Paying up to $1,500
Call 301-616-0089
for more information
37-8tpd

AUTOMOTIVE

PICKUP BEDS
Large selection of rust-free pickup beds & other truck parts.
Dale's Body Shop
Deer Park
301-334-9661

FOR SALE – 2002 Ford Taurus, runs great, $1,000. Call 301-334-2705. 37-1.

FOR SALE – 2000 Lincoln Continental 100 inch limo, $5,000. 301-501-6976. 37-5.

FOR SALE – 2006 Lincoln LS, 49,000 miles, Baltimore car, has never seen salt. Excellent condition. New tires. Must sell. $9,800 or best offer. 301-616-5309. 37-2.

FOR SALE – 1958 Chevrolet Impala, 348 engine, power steering, power brakes, good tires. 304-366-1082. 36-2.

FOR SALE – 2008 Toyota Tacoma, double cab, 4WD, V6, standard, dark blue with cap, 45,500 miles. Awesome truck, must sell, moving to a different country, $21,000. 724-323-7685. 34-4.

BOAT STORAGE

FOR RENT – Indoor storage facility. 10'x30' units for boats, autos, household furniture, etc. All welcome. 24-hour access. Also available, outside boat storage. Please call 301-501-5500 anytime. 34-5.

BOATS

FOR RENT – Seasonal and transient rental boat slips, canoe and kayak racks, for 2013 season. Storage garages also available. Call McHenry Cove Marine, LLC, at 410-580-1995, ext. 224. 34-5.

MISCELLANEOUS

FOR SALE – Dug trees, $8 and up: Norway, blue spruce, Fraser, Canaan Fir, white pine, hemlock; white pine 5'-6', $25; premium Norway spruce 5'-7', $35-45. Jay Rice, 301-533-1919, 301-616-3370. 33-5.

WANTED

Want To Buy WILD GINSENG
301-739-4061
31-npc

WANTED – New, used, old, and broken guns. 301-616-3218. 37-5.

WANTED TO BUY – Tiger tractors. 301-334-4028. 35-5.

MISCELLANEOUS

FOR SALE – Sole elliptical machine, like new, paid $1,000, make an offer. 301-501-0197. 37-8.

FOR SALE – Snowblower, Yard Machine, 5 h.p., 22" cut, used 2 hours. Cost $600, $300 firm. 304-379-3798. 37-2.

FOR SALE – Generator, Coleman 5,000 KW, pull start, $250. Call 301-453-3655. 37-2.

FOR SALE – Metal lathe. 301-334-2705. 37-1.

FOR SALE – Pellet wood heating stove, $500. 301-895-5416. 37-1.

FOR SALE – Two-horse trailer, 2 horses, saddles, and tack, $3,500. Call 301-387-6276. 37-5.

FOR SALE – NordicTrack Walkfit, $20 or best offer. 301-334-2549. 36-2.

FOR SALE – Quadra workout station, $100 or best offer. 301-334-2549. 36-2.

FOR SALE – Snowblower, Yard Machine, 5 h.p., 22" cut, used two hours, cost $600, $300 firm. 304-379-3798. 36-2.

FOR SALE – Seven 16' custom 10" diameter hollow core wood log beams by Savage River Logs, $600 or best offer. 301-245-4664. 36-4.

FOR SALE – Roto Hoe walk-behind snow thrower with tiller attachment, $325, good condition. 301-387-6108. 35-3.

DON'S KNIFE AND GUN SHOP – Is buying, selling, and trading guns. 304-290-7535. 35-20.

FOR SALE – Custom-built storage buildings and playhouses. 301-895-3688. 34-5.

FOR SALE – Complete Paslode cordless 16-ga. angled finish nail gun, $250, used very little. 1 pair Pony #8510 face frame cabinet clamps, $40. Hitachi 12" miter saw, $45. Time clock, $65. 301-334-1615. 33-5.

DEER CORN FOR SALE
By the bag or pickup load
Shelled and/or Ear
301-334-4303

FOR SALE
Used double-hung Andersen windows. Also other Andersen casement windows and other misc. building materials.
301-616-2993

FOR RENT

FOR RENT – 3 BR, 3 BA house with lake view in McHenry. No pets, $800 per month. 724-396-1140. 33-5.

FOR RENT – Large efficiency apartment, second floor, in Grantsville. $425 per month, some utilities included, security deposit required. 301-746-5778. 33-5.

FOR RENT – Luxurious 2 BR apartment in downtown Oakland. AC and complete security, $600 plus utilities. Also, 1 BR apartment, $500 plus utilities. 301-334-3826 before 10:30 a.m. 33-5.

FOR RENT – Farmhouse. Two bedrooms, one bath. No smokers, no pets. $675, includes electric. 301-616-5807. 33-8.

FOR RENT – New heated indoor storage building for wave runners and golf carts. Reasonable prices. Pickup and delivery. Call for details, 301-616-0135. 30-8.

LOCAL PRODUCE

• **POTATOES**
50 lb. (#1) - $12
10 lb. bag - $2
• **SWEET POTATOES**
• **APPLES**
Fuji - $12/bu.
• **CANDY ONIONS**
25 lb. bag - $8
• **NAME BRAND POP**
$5/case
Varieties Unlimited
833 Hutton Rd., Oakland
301-334-9005

FURN./CARPET & APPLIANCES

FOR SALE – Whirlpool stainless steel double oven, electric range, 1½ years old, $950. 410-557-7835, 301-387-7835. 37-3.

FOR SALE – Upright freezer, excellent condition, $125. Chest freezer, only 2 years old, $175. Refrigerator with ice maker, $50. Call 301-616-5309. 37-2.

FOR SALE – Beautiful solid cherry Bob Timberlake by Lexington bedroom set, queen size bed, 2 night stands, dresser with mirror. Last of its kind. Excellent condition, $2,500 or best offer. 301-245-4664. 36-4.

Little Loggy Furniture
Bittinger, MD
301-245-4120
Log Gazebos
Log Furniture & Railings for Log Homes

FREE
Glass Table Top
42"x42" w/rounded corners. Had a rattan base, but that's gone.
The glass is in good shape and is hoping for a new base
Call 304-789-6496 after 6 p.m.

MISCELLANEOUS

FOR SALE – Yard Machine, 8 h.p., 26", walk-behind snowblower, $250. Ford 16 h.p. lawn and garden tractor with 48" two-stage snowblower and 52" mower deck, hydraulic lift, $650. Two 205/75/14 Cooper Weathermaster winter tires, good tread, $80. 301-501-2433.

HUNTERS!
Shelled Corn For Sale
31-tf 301-616-9892

FOR RENT

FOR RENT – Apartment in Mtn. Lake Park. Stove, refrigerator, washer and dryer. No pets. References required. Call Sue at 301-334-1105, Monday-Friday, 8:30 a.m. to 3:30 p.m. 35-3.

FOR RENT – One bedroom apartment, second floor unit in Grantsville. $475 per month, some utilities included, no pets, references required. 301-746-5778. 35-5.

FOR RENT – Small cottage on Oakland Sang Run Road, 3 miles from Oakland. One bedroom, kitchen, living room, bath, suitable for mature person or couple without pets. Well water, $395 per month plus security deposit, plus oil, electric, and lawn mowing. Available Nov. 7. References, good credit report, background check, and lease required. Call 301-334-4085. 35-3.

FOR RENT – Newly remodeled small house, 2 bedrooms, one bath located in Oakland. Suitable for a couple, no pets, $575/month plus utilities. Security deposit required. Call 301-387-4986. 35-4.

FOR RENT – House in Loch Lynn, $600/month plus security deposit. 301-387-5496, 301-616-0830. 35-5.

FOR RENT – Three 2 BR apartments and one house in Friendsville. Call for details. 301-746-5567. 35-5.

FOR RENT – Deep Creek Lake, Md.: Located on Deep Creek Drive in McHenry. Lake access, close to golf course, restaurants, Foodland, shops, etc. Renovated cabin can be rented fully furnished or unfurnished. Two bedrooms, kitchen, living room, bath and A/C. All new appliances including washer and dryer. Grass cutting, snow removal and maintenance included. $750/mo. plus utilities. Call Mary at 301-387-5536. 35-5.

FOR RENT – One bedroom apartment in Friendsville, fully furnished, $500 per month, includes utilities. 301-746-5445. 35-5.

FOR RENT – 3 bedroom house, near Garrett College. Utilities included in rent. 301-501-6976. 35-5.

FOR RENT – Oakland's finest downtown location. Just steps to the post office, bank, pharmacy, library, church. Non-pet, non-smoking. Safe, private parking, private laundry. Enjoy "in town" living with quiet, courteous neighbors. 610-620-4576. 35-5.

FOR RENT – 2 bedroom apartment in Springs, Pa. No pets allowed. Security deposit required. 814-662-2658, 301-895-5920. 34-5.

FOR RENT – In McHenry, house, 2 BR, large living room, kitchen and bath, washer and dryer hookup, storage shed. $600 per month, security deposit the same, references required. Section 8 OK. No pets. 301-387-5046. 34-5.

FOR RENT – Single family home, Gravelly Run Rd., McHenry. 4 BR, 1½ bath. Outdoor storage shed. 5 minutes from all the lake/skiing action and Garrett College. $700 rent and $625 deposit. Utilities additional. References required. Smoke-free and no pets please. 301-501-7131. 34-5.

FOR RENT – Indoor storage facility. 10'x30' units for boats, autos, household furniture, etc. All welcome. 24-hour access. Also available, outside boat storage. Please call 301-501-5500 anytime. 34-5.

FOR RENT – Nice remodeled 1 BR apartment, walking distance of downtown Oakland. $550 per month, utilities included. 240-321-4700. 33-6.

FOR RENT
3 BR, 2 BA home in Oakland. 1-car garage. Furnished or unfurnished.
Base rent: $850/mo. plus utilities
Call 301-616-9162
K. Myers, broker

FOR RENT
Bloomington Apartments
2 BR. Appliances & some utilities included. Remodeled, clean, & comfortable. $450/mo.
301-560-4885
10-tfpd

FOR RENT

FOR RENT – Near Grantsville (Hill Top), 2 bedroom, clean, spacious apartment. All new carpet and paint. $550/month, includes water, sewerage, appliances. Stable income, and references required. No pets, nonsmoking. 240-527-5098. 37-2.

FOR RENT – One bedroom furnished apartment close to Oakland. No smoking, no pets. Includes Direct TV hookup, $475 per month plus electric. 301-616-9825. 37-3.

FOR RENT – One bedroom apartment, Oakland. Call 301-334-8582. 37-5.

FOR RENT – Nice, newly remodeled, 2 BR, 1 BA. Large kitchen with appliances, living room and dining area, washer and dryer. Ten minutes from Oakland, in Corinth, W.Va. $500/month plus utilities, security deposit, lease and references required. No pets. Call 304-789-6261. 37-4.

FOR RENT – Mobile home, 2 BR, one average, one small; Rt. 42 Hoyes, Maryland. New tile bathroom, shingled roof, vinyl siding, Andersen windows, refrigerator, stove, microwave, garbage disposal. New washer and dryer stack unit, wrap around deck, large covered rear deck, new floor coverings. Sits on one acre private lot, 10'x18' outbuilding included. No pets. No live-ins. Rent $495 with year's lease, first and last month's rent plus deposit. 301-616-4250, 304-379-3033. 37-2.

FOR RENT – Home in Accident on Main Street. Looking for responsible renter or couple, non smoker, no pets. One bedroom, 1 bathroom. Please call 301-746-6108. 37-3.

FOR RENT – Large one bedroom apartment, all utilities included except heat. No pets, no smoking, Oakland. Call 717-553-3209. 37-3.

FOR RENT – 164 Fingerboard Road, Oakland. 3 BR, 1 BA, full basement, large living room, dining room, kitchen, garage. Pavilion in back yard. Responsible adults. 301-334-5239 or 301-616-9106. 37-4.

FOR RENT – Garrett and Allegany counties apartments. Security deposit and references required. 301-707-1224. 37-5.

FOR RENT – Deep Creek Lake, Md. Completely remodeled, furnished or unfurnished 4 BR, 2 BA home. Two car garage. All appliances including washer and dryer. Lawn maintenance and snow removal included. Located on Deep Creek Drive near ski slopes, restaurants, Foodland and shopping. $995/month plus utilities with Class A dock slip. Call Mary at 301-387-5536. 37-5.

FOR RENT – One bedroom duplex in Swanton. Country setting, no pets, references and deposit, $450 per month. 301-387-6276. 37-5.

FOR RENT – 2 bedroom trailer in Terra Alta, W.Va. All new appliances, new carpet throughout, new kitchen cabinets, new bathroom. Call 301-370-5970. References required, deposit required, no pets/no smoking. 37-4.

FOR RENT OR SALE – House in Grantsville. 301-895-5521. 37-2.

FOR RENT – 4 BR house in Gormania, W.Va. $500 per month plus security deposit. Water and sewerage included. 301-334-2549. 36-2.

FOR RENT – Single woman looking for same to share quiet home. All amenities. No children, pets, or smoking, $300 plus utilities. 301-334-8782. 36-5.

FOR RENT – Mobile home, Old Morgantown Road West, Friendsville. Positively no animals. 301-746-5480. 36-5.

FOR RENT – Frostburg rental, 2012/13. 3 bedroom, 1½ baths. Backs up to campus, by police station. 301-387-5982. 36-5.

FOR RENT – 1 BR house with stove and refrigerator, Mtn. Lake Park. No smoking. No pets. $425/month plus utilities. Security deposit and references required. Call 301-334-3249.

FOR RENT
Furnished 1 BR loft apartment overlooking Deep Creek Lake.
View Nov. 15
$650/mo.
Utilities included.
301-616-2993
35-tf

PETS

PLEASANT VALLEY PET STYLING

A BRAND NEW, full service pet salon serving Garrett Co.
Over 20 yrs. experience as a master/cert. pet stylist
For appts. call
Denise Sweitzer, 301 616 8156
1471 Shadydell Rd. in Pleasant Valley
Insured ▲ Active member of Garrett County Chamber of Commerce

PETS

FOR SALE – Pomeranian puppies, cute and lovable, ready to go, $125. Call 240-321-1514. 37-2.

FOR SALE – Full-blooded Australian shepherd puppies, tails are docked, $175. Call or text 240-321-1407. 37-3.

FOR SALE – AKC registered German short hair pointer puppies, 8 weeks old, males and females. Shots and wormed. For more information call 301-746-4004 or cell 304-551-4142. 37-5.

FOR SALE – Purebred border Collie pup, shots and wormed, $100. Call 301-334-8355. 36-2.

FOR SALE – Four registered Pomeranian puppies, 3 females, 1 male, 2 light colored, 2 dark colored, $250 each. 301-334-2735. 35-3.

FOR SALE – Labradoodle puppies family/home raised. All puppies are vet checked and up-to-date on shots and deworming. Mom's first litter. Parents on site. 301-616-7927. 34-4.

FOR SALE – Standard poodle puppies: black, brown, red. OFA and genetic testing done. Available now. 301-387-4182, 301-501-1818. 33-5.

SPAY/NEUTER – Can't afford to "fix" your pet? Help is available. Call 301-387-3223 or visit www.garrettpaws.org for information. 33-5.

FREE
WOOD SKIDS AND INK DRUMS when available
The Republican
301-334-3963

MISCELLANEOUS

MDDC CLASSIFIED AD NETWORK

AUCTIONS:
Wanted To Purchase Antiques & Fine Art, 1 item Or Entire Estate Or Collection, Gold, Silver, Coins, Jewelry, Toys, Oriental Glass, China, Lamps, Books, Textiles, Paintings, Prints almost anything old Evergreen Auctions 973-818-1100. Email evergreenauction@hotmail.com

AUTOMOBILE DONATION:
DONATE AUTOS, TRUCKS, RV'S. LUTHERAN MISSION SOCIETY. Your donation helps local families with food, clothing, shelter. Tax deductible. MVA licensed. LutheranMissionSociety.org 410-636-0123 or toll-free 1-877-737-8567.

BUSINESS SERVICES:
Advertise your business with a business card size ad in MDDC Display Ad Network. Place your ad in 82 newspapers in Maryland, Delaware and DC. Reach 4 million readers with just ONE ad. Call 1-855-721-6332 x 6 to get you started today! Maximize your demographic reach with just one call or visit www.mddcpress.com or contact wsmith@mddcpress.com

BUSINESS OPPORTUNITY:
ATTN: COMPUTER WORK. Work from anywhere 24/7. Up to $1,500 Part time to $7,500/mo. Full Time. Training provided.www.Work-Services4.com

ADVERTISE YOUR NEXT AUCTION in 105 Maryland, Delaware and DC newspapers for one low cost of $495. Your 25 word classified ad reaches over 4.2 million regional and local readers. For more information call Wanda at 1-855-721-6332 x 6 with the Maryland-Delaware-DC Press Association

2.8 Million Eyes will read your ad - 5 days per week - Monday thru Friday in the DAILY CLASSIFIED CONNECTION for just $199 per day. Join the exclusive members of this network today! Place your ad in 14 MAJOR DAILY NEWSPAPERS in Maryland, Delaware and DC. Call 1-855-721-6332x6 or visit our website: www.mddcpress.com Buy 4 Weeks/Get 2 Weeks Free of Charge

BUILDING FOR SALE:
HAS YOUR BUILDING SUFFERED STRUCTURAL DAMAGE FROM THE RECENT WEATHER? Contact Woodford Brothers, for structural repairs on all types of buildings. At 1-800-653-2276 or WWW.Woodfordbros.com

EDUCATIONAL TRAINING:
Medical Billing Trainees Needed! Train to become a Medical Office Professional online at SC Train. No Experience Needed! Job Placement when training completed. Computer/Internet & HS Diploma/GED needed 1-888-926-6073

EDUCATION SERVICES:
ATTEND COLLEGE ONLINE from Home. *Medical, *Business, *Criminal Justice, *Hospitality. Job placement assistance. Computer available. Financial Aid if qualified. SCHEV authorized. Call 877-206-4290 www.CenturaOnline.com

HELP WANTED-DRIVERS:
Drivers CRST offers the best Lease Purchase Program SIGN ON BONUS • No down payment or credit check •Great Pay • Class A CDL required Owner Operators Welcome Call: 866-590-5014

LAWN AND GARDENS:
Privacy Hedges - Fall Blowout! 6' Arborvitaes Reg. $129 Now $59. Beautiful, Bushy Nursery Grown. FREE Installation, FREE Delivery! CALL: 518-536-1367 www.lowcost-trees.com

LOTS & ACREAGE:
HANDYMAN SPECIAL! NEW LOG CABIN & 2+ AC only $99,900. New log cabin shell ready to finish on pristine mountain parcel. Breathtaking views. Close to 20,000+ acres of public land & lake. Easy drive to DC. LOWEST FINANCING RATES EVER! Call now 1-877-777-4837

MISCELLANEOUS:
AIRLINE MECHANIC – Train for high paying Aviation Maintenance Career. FAA approved program. Financial aid if qualified - Job placement assistance. CALL Aviation Institute of Maintenance (866) 823-6729.

AIRLINE CAREERS begin here - Become an Aviation Maintenance Tech. FAA approved training. Financial aid if qualified - Housing available. Job placement assistance. CALL Aviation Institute of Maintenance 800-481-8974

REAL ESTATE:
Retirement? Future move? Discover Delaware and our gated community. Single family homes from the mid $20's! Open every day. Brochures available 1-866-629-0770 Or search www.coolbranch.com

SERVICES-MISC.:
ADVERTISE Your Truck DRIVER JOBS in 105 newspapers for one low cost of $495. Your 25 word classified ad reaches over 4.1 MILLION regional and local readers. Call Wanda today at 1-855-721-6332 x 6 for more information or email her at wsmith@mddcpress.com

WATERFRONT PROPERTIES:
Waterfront Lots Captains Cove Virginia on Chincoteague Bay Marina, Clubhouse, Golf, Tennis, Pools; New Home/Lot Package from $127K Lots from $14,500; www.gatewaytothecove.com (443) 614-8793

The Maryland-Delaware-D.C. (MDDC) Classified Ad Network currently has 81 participating newspapers in its network - a circulation of over 1.4 million. To learn more about advertising with the MDDC, call Wanda Smith at 1-855-721-6332 x 6, or email her at wsmith@mddccpress.com.

"Treating everyone as we would like to be treated"
CN Metals
301-334-9170
www.cnmetalsllc.com
NEW LOWER PRICING
Same Great Quality
• 29 Gauge Steel
• 26 Gauge Steel
• Windows
• Insulation
• Screws
• Lumber
• Trusses
• Walk-in Doors
• All Kinds of Trim
• Custom Trim Available
• 22 Colors to Choose From
• 40-Year Warranty
• and MUCH MORE!

Stone Coated Steel Roofing
Stone Coated Steel Roofing
Sales - Service - Installation on Overhead Garage Doors
762 Joni Miller Road
Oakland, MD 21550
Mon. - Fri. 7 to 5 • Sat. 7 to 12
www.cnmetalsllc.com
FREE ESTIMATES

MEADOW VIEW APARTMENTS
175 Meadow View Dr., Grantsville, MD 21536
Phone: 301-895-3645 • TDD #711
NOW AVAILABLE
1 & 2 BR Apartments, including handicapped units.
Includes: wall-to-wall carpeting, stove, refrigerator, water/sewer, on-site laundry facility.
Rent based on 30% adjusted monthly income.
FOR MORE INFO., CALL OR STOP BY RENTAL OFFICE
EQUAL HOUSING OPPORTUNITY
36-4t

The Republican

"We are pledged to the letter and spirit of U.S. policy for the achievement of equal housing opportunity throughout the nation. We encourage and support an affirmative advertising and marketing program in which there are no barriers to obtaining housing because of race, color, religion, sex, or national origin."

REAL ESTATE

FOR SALE – A hunter's paradise on this beautiful mountain property. Approximately 46 wooded acres with rustic cabin. Half-hour drive from Deep Creek Lake. Contact 304-636-8256 or mccauley1@suddenlink.net. $250,000. 36-5.

FOR SALE – Lakefront property, 3 BR, 2 BA, large deck, detached 24'x32' garage, vinyl aluminum dock, close proximity to new golf course. 301-387-4544 or 304-788-2757. 35-5.

STORAGE

SELF STORAGE
10'x10' units
301-616-7368
27-dec

INSURANCE

Hershberger Insurance
* Auto * Home * Farm
* Church * Life * Business
301-895-5161
141 Main Street, Grantsville, MD 21536
24-hour service on the web at
www.hershbergerinsurance.com

Erie Insurance
KIGHT'S INSURANCE
110 S. Second St.
Oakland, MD
301-334-3968

FUELS

FOR SALE – Firewood: ½ cord dried hardwood, $60; ½ cord slabwood, $35. Delivery available. 301-689-3913. 36-5.

FOR SALE – Split firewood by the cord. Call 301-746-5358, Little Buddy's Firewood. 35-5.

FOR SALE – Firewood. 301-616-1625. 34-10.

SELECTIVE STONE LLC – Seasoned split firewood. Please call 301-334-6911. 33-5.

D&R FIREWOOD – Quality firewood for you. 301-616-4466 or 301-387-0342. 16-26.

FUELS

HARDWOOD PELLETS
$200/ton
304-789-6594
Preston Fencing
35-3t

FOR SALE – Slab wood. 301-616-1871. 36-2.

FOR SALE – Seasoned firewood, $70 per half cord delivered. 301-533-6756 or 301-334-8710. Ask for Nathan.

COMMERCIAL PROP.

FOR LEASE
Grantsville
Shopping Plaza
1,200 sq. ft., 1,300 sq. ft.
and 10,000 sq. ft.
443-297-9002

Seasoned FIREWOOD
Split, Delivered & Stacked
240-321-4727

FOR SALE – Cut and split firewood by the cord. 301-746-5358. 37-5.

FOR SALE – Pole length roundwood. 301-616-7678. 37-5.

COMMERCIAL PROP.

— FOR SALE —
Office Building w/Parking
2-story, 40'x80' building
12 South 3rd St., Oakland, MD 21550
301-334-4144 or 301-334-4196
36-3tpd

FOR LEASE – 300 square feet of new office space in Oakland at intersection of Memorial Drive and Dawson Avenue. $400 per month (includes basic utilities). Call 301-533-0040 for more information. 36-5.

FOR SALE – Commercial lakefront real estate. Retail/office. Available this spring. 301-387-5982. 36-5.

FOR SALE – US 219 and Deep Creek Drive frontage, TC zoned, 10,540 sq. ft., water and ERU, $220,000. 301-501-5100. 36-5.

3 OFFICE SPACES AVAILABLE
$600/space/mo., with basic utilities incl.
301-616-2993

Find us on Facebook!
Small Publishing Company/The Republican Newspaper

SERVICES

Tasker Excavating, LLC
A full service excavating company
Now Offering:
SNOW PLOWING, SNOW REMOVAL,
STORM CLEAN UP, DEBRIS REMOVAL



Call Chad Tasker for your free estimate
301-616-1324
There is no job too small!
Licensed & Insured
MHIC 129998 * WV049558
37-3tpd

LAWN CARE SERVICES

JT SERVICES
Snowplowing • Lawncare • Mowing • Hauling
• *Serving all of Garrett County*
301-616-8316 (cell)
33-jan.

Pick Nick LAWN SERVICE
McHenry, MD
Snow Removal, Lawn Maintenance, Debris and Leaf Removal, Mulching, Skid Steer Services
Free Estimates
301-501-1724 or 301-387-4182

Garrett Lawn Service
FALL CLEANUP
STORM CLEANUP
GUTTER CLEAN-OUT
Schedule for Snowplowing
301-501-1808



Professional Landscaping & Property Services



• Tree Removal • Mulching
• Complete Property Maintenance
• Hardscapes/Softscapes
• Fall Cleanups • Skid Steer Services
• Odd Jobs
• Now Bidding Snow Removal
Morgan's Property Care
301-746-6441 301-501-1488
Honest & Prompt Service — Jack Morgan Family

Mick's Maintenance
Property Care
Fall is Here! Call for your fall cleanup
Mulching • Pruning • Edging
Mowing • Spring/Fall Cleanup
FREE ESTIMATES
Mick Michaels
15 Years' Experience
301-387-2587 • 301-501-2438
37-4t

MODULAR

FOR SALE – 28'x48' new 3 BR modular home, only $67,900. D&D Homes, www.dd-homes.com. 301-463-2404. 35-5

Try Our Want Ads. They Pay

FINANCING

NEED A MORTGAGE?
100% FINANCING
CALL BLAINE @ Alcova
301-729-3293
301-697-9930 7-Nov.29

CLEANING SERVICES

GOT IT MAID – Commercial, residential, construction, deep cleaning, and auto detailing. Insured and bonded. Call Amy Uphold, 240-321-6243. 32-13.

SERVICES



• Winter Storm Damage
anup & Repair
now Plowing
Eggleston Construction
GENERAL CONTRACTING
New Homes • Additions • Kitchens & Baths
Repairs • Maintenance & Renovations
New Roofs & Roof Repairs
Home Improvement • Siding • Decks
301-616-6488
sreenterprises1@gmail.com
Licensed & Insured — MHIC #97237

SERVICES

WILL DO – Hauling of excess clutter. Will help you organize basements, garages, attics, etc. Free estimates. Call John, 240-321-1266. 37-4.

WILL DO – Removal of dangerous trees or lot clearing. No tree too big or small. Insured. Free estimates. Call John, 240-321-1266. 37-4.

WILL DO – Stump removal by machine. Reasonable prices. Insured. Call John, 240-321-1266. 37-4.

WILL HAUL – Scrap for a percentage of scrap price. Call John, 240-321-1266. 37-4.

FALL CLEANUP – Hauling. You name it, we'll haul it. Call John, 240-321-1266. 37-4.

SEAMSTRESS SERVICES – Hems, alterations, new items, drapes, curtains, etc. Call Karen at 301-334-4498. 36-5.

LAPP CONCRETE COMPANY – All types of concrete work. Call Jared today for free estimate. 301-338-3232. 33-5.

SERVICES

WILL DO – Sewing: Alterations, hemming, jeans, zippers, pillows, repairs, etc. Quality fast work. Reasonable prices. Call Pam at 301-334-3938. 34-5.

WILL DO – Stone retaining walls. Also, stone for sale. 301-746-5781. 33-5.

NEED WELDING?
Field & shop service available. Competitive rates.
Call 401-351-7306
37-4tpd

WINDOW Expressions
Custom Draperies
Blinds • Shades
Bedcoverings & Accessories
Free In-Home Shopping Service
HunterDouglas
Duette® Honeycomb shades
Silhouette® window shading
Luminette®
Country Woods® Classics™
Decor®
Patty Zimmerman, Consultant
301-689-9009
1-800-427-7900
38 Broadway, Frostburg, MD
Mon.-Fri., 10 a.m. - 5 p.m.
Saturday by appointment only
tf

CANVAS CREATIONS
• Boat Covers
• Awnings
Anything Canvas
301-387-4192

H&J Masonry
All types of masonry construction
301-334-3415
301-616-3415

Bill's Electric
For all your residential needs
New Construction • Portable Generators
Whole House Repairs • Service Upgrades
We accept most major credit/debit cards
301-478-5797 • 301-338-0185
Master Electrician License for MD & WV — Insured
37-4tpd

Schrock Trucking
Call Cork at 301-616-2395
or 301-245-4064



Tri-axle dump truck
Will haul
• stone • firewood
• coal • corn • etc.
36-2tpd

Built to Last
Coblentz Custom Woodworking
646 O'Brien Road
Swanton, MD 21561
Offering quality handcrafted furniture & cabinetry for any room
FREE ESTIMATES
301-533-6179
Alvin Coblentz

Floyd Massey
301-616-6257
METAL SUPPLY LLC
Metal Roofing, Siding & Trims
147-C Service Center Drive, Oakland, MD 21550
301-334-1611(office & fax)
metalsupplyllc@gmail.com

Carroll Harvey Contracting
409 I St., Mtn. Lake Park
It's Fall!
Let us give you a FREE ESTIMATE on a wide range of projects which include

• **Shingle Roofs** - Ready for a new roof? Let us put you in the dry with a new shingle roof, complete with 1 yr. leak-free guarantee.
• **Decks** - Let us build you a new deck in time for you to enjoy the summer.
• **Floors** - We install beautiful laminate and hardwood floors.
• **Door & Window Replacement** - We install quality Andersen windows & vinyl replacement windows, patio doors, etc.
• **Interior Finish Work** - Quality woodwork with a beautiful finish
• **Custom-Built Stairways** - Let us build you a beautiful hardwood stairway that will be a focal point of your home.
• **Kitchens and Bathrooms** - We install new kitchens and bathrooms ... designed to meet your needs. Custom cabinets available.
• **Interior/Exterior Painting** - Done right!
• **Garage/Basement Finishing** - Transform your garage or basement into a clean, attractive space.
• **Custom Storage/Utility Sheds** - Just in time for winter storage.

Call TODAY for a FREE Estimate
301-334-6156
Courteous, Professional Service
BBB
MHIC #77327 Bonded • Insured

SERVICES

PAINT & PAPER – Will do painting and wallpapering, residential or commercial. References available. Please contact Loretta Stoner or Jessica Paugh. Licensed and insured. 301-334-9782 or 301-616-0541. 36-5.

RESIDENTIAL/COMMERCIAL PROPERTY – Services: pressure washing, mowing, property maintenance, landfill hauling/dumpster service, skid steer services, lot clearing, septic. Fully insured. Rick, 301-387-8348, 301-616-1050. 37-5.

E-Z Excavating
Complete Excavating Service
Paul Everly
301-334-2940
1-800-491-3963

GutterTech ENTERPRISES



• Seamless half round systems
• Gutter covers
• Repairs & cleaning
MHIC #127392
301-501-6762 /301-334-3376 Oakland, MD

A&D Seamless Gutter
Installation • Repair • Cleaning
5" & 6" Gutter in a Variety of Colors
FREE ESTIMATES
Oakland, MD
301-501-2407 301-334-8442
MHIC #103853
25-16tpd

MICHAEL R. STEFAN, LLC
29 YEARS' EXPERIENCE MASONRY
CONCRETE • CONCRETE OVERLAY
BLOCK • BRICK • STONE
LICENSED & INSURED
HOME: 301-746-4555
CELL: 301-501-7090
MICHAELRSTEFANLLC@HUGHES.NET
25-dec. 27

SOJOURN MOVERS LLC
Oakland's First & Finest
Professional Household & Office Moving Service!
Free Estimates
In business since 1993 "Thanks for the opportunity to serve you."
Local and Long Distance
Stan DeWitt
Phone: 301-334-6211

ACE APPLIANCE REPAIR
Since 1990
Don Balogh
Servicing Most Brands



• Gas & Electric Ranges
• Major Appliances
washers, dryers, refrigerators, & dishwashers
Warranty Authorized Service Provider
For Most Major Manufacturers
PROMPT, FRIENDLY SERVICE
Swanton, Md. • 240-321-1025

Storm Damage • Lot Clearing • Snow Removal
Firewood • Lawn Care • Custom Skid Steer Services



BUSTER'S
Brush, Stump & Tree Removal
Insured • Free Estimates
LTE#001045
301-334-9784 • Cell 301-616-9784

Since 1930
Brenneman WELL DRILLING, INC.
GROUND WATER SPECIALISTS
Pumps Repairs
Office 301-746-8666
Fax 301-895-DRIL
Providing and Protecting America's Groundwater
www.brennemanwelldrilling.com

11-tf



MEADOW MOUNTAIN WORKS
Seamless Aluminum Gutter
We use high quality .032 gauge seamless aluminum gutter
20 COLORS AVAILABLE
LEAF GUTTER GUARD
FREE ESTIMATES
LOCALLY OWNED AND OPERATED
301-334-1160

CODEGREEN CONSTRUCTION, LLC
Denny Savage
MHIC #98363
NO JOB TOO SMALL
Renovations, Repairs, Remodels
Custom Designs, Handyman Services
Cell 301-616-8035
Office 301-387-8035
FREE ESTIMATES

Tree Companies Need Licensing, DNR Cautions

With Hurricane Sandy come and gone, leaving fallen branches and trees in its wake, the Maryland Department of Natural Resources (DNR) reminds homeowners to make sure that anyone they hire for tree trimming or tree removal is a Maryland licensed tree expert.

"Just because someone has the tools and self-proclaimed know-how doesn't mean he is certified with the state," said Marian Honeczy, supervisor of DNR's Urban and Community Forestry. "Be wary of those who show up unsolicited after a storm looking to perform tree work. Take your time and do your research."

Maryland has a consumer protection law that requires anyone (individuals and businesses) who advertises or conducts tree trimmings, treatment, removal, or other care for compensation to be a Maryland licensed tree expert. Licensed experts are required to carry insurance that covers tree-care work. Therefore, if property damage or personal injury occurs during the tree work, the licensed worker's insurance will cover it. Unlicensed workers are not always covered by a customer's home insurance, according to the DNR.

When selecting a tree company, the DNR says citizens should:

•Ask for the Maryland licensed tree expert number, and verify it online at dnr.state.md.us/forests/tree_expert_search.asp;

•Request a copy of its certificate of insurance;

•Never pay the full amount before all work is completed as per the contract;

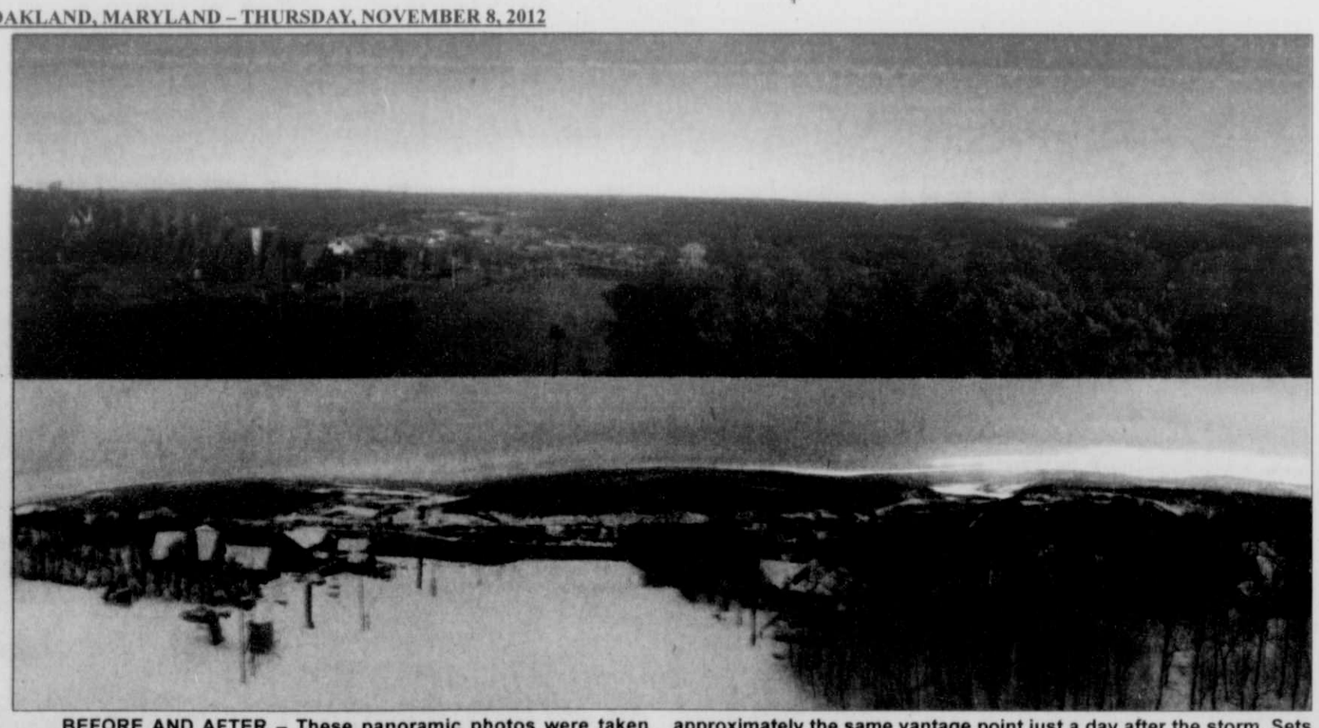
•Ask questions and ask them to explain how they are going to do the job and for references, and then look them up;

•Find out if the tree service advocates tree-topping, which is a harmful practice. If they do, avoid hiring the company;

•Gather multiple estimates for the proposed work;

•Obtain a written work contract that states the work to be performed and the cost.

To file a complaint against a Maryland licensed tree expert or an unlicensed company, citizens must complete the complaint form located online at dnr.state.md.us/forests/download/treeexpcomplaintform.doc and include any evidence such as canceled checks, contracts, photos, or advertisements. Anonymous complaints cannot be investigated. The Maryland Forest Service enforcement authority cannot recoup funds paid out; the plaintiff will need to file civil action in his/her county court.



BEFORE AND AFTER – These panoramic photos were taken from atop Marsh Mountain at the Wisp in McHenry by Jesse Skipper of Veritas Contracting LLC, the top one shot just a few days before last week's nor'easter snowstorm that wreaked havoc throughout Garrett County and the surrounding areas. The bottom photo was taken from approximately the same vantage point just a day after the storm. Sets of the photos, in various sizes, will soon be available for purchase in local retail stores and online by sending an e-mail to dclfrankenphoto@gmail.com. Skipper said he will donate a portion of the proceeds to the local Warm the Children program.

St. Paul's To Offer Veterans Day Service

St. Paul's United Methodist Church, Oakland, will host a community-wide Veterans Day service on Sunday, Nov. 11, at 7 p.m.

Participating in the recognition service to all veterans who have served and those who are currently serving will be the Chancel Choir from St. Paul's, the Garrett County Choral Society, and Girls Scouts and Boy Scouts from the church, as well as other service personnel from the community. There will be special readings shared with the congregation, and a table will grace the front of the sanctuary in honor of all POW/MIA service men and women.

This service is open to the public.

Open-Air Burning Is Advised During Current Conditions

Landowners or contractors outside incorporated towns who are interested in burning brush, debris, etc., are advised to take advantage of the winter weather now being experienced in Garrett County.

According to the Open Air Burning Regulations, Title 8, Maryland Department of Natural Resources (DNR), Subtitle .07, Maryland Forest Service, "burning may occur at anytime when the ground is covered with snow, if all other requirements are met."

The open-air burning regulations apply to activities in woodland and within 200 feet of woodland, or a flammable material that could carry fire to the woodland. There should be a firebreak at least 10 feet wide around the fire, and adequate personnel and equipment present to control the fire. The fire should be "out cold" before all personnel leave the scene.

Landowners who wish to do some open-air burning while the ground is covered with snow are still required to obtain a burning permit from the Garrett County Health Department. These permits may be obtained by contacting the health department, Monday through Friday, 8 a.m. to 5 p.m., at 301-334-7760. Once this permit has been obtained, the landowner should contact the Garrett County Office of Emergency Management at its non-emergency number – 301-334-1929 – prior to burning, which will reduce the likelihood of local fire companies being called out on a false alarm.

For further information, persons may telephone the DNR Forest Service office at Mt. Nebo, 301-334-3296.

Tourism Trends To Be Topic Of Next Chamber Event

The Garrett County Chamber of Commerce will present a tourism update at the next Business Before Hours event on Tuesday, Nov. 20, at Will O' the Wisp from 8 to 9:30 a.m.

Mahlon G. "Lon" Anderson of AAA Travel will give an update on national and statewide tourism trends. He will provide a forecast on tourism and discuss potential growth areas.

"Tourism is a key industry and economic drive in Garrett County," noted a chamber spokesperson. "The tourism industry in Garrett County has experienced considerable growth, resulting in record-breaking sales over the last two years. Come learn if we can expect this trend to continue."

Anderson was named staff director of public and government relations for AAA Potomac in 1994. Today, he directs both the public relations and government affairs efforts for AAA Mid-Atlantic, which serves more than 3.6 million members from New Jersey to Virginia.

Anderson served on Gov. Parris Glendening's Blue Ribbon Panel on Teen Driving, Gov. Robert Ehrlich's Task Force to study another Chesapeake Bay crossing, and, most recently, on Gov. Martin O'Malley's Blue Ribbon Commission on Transportation Funding.

On the national level, Anderson has served as a spokesman for two different federal agencies, as press deputy to two U.S. secretaries of education, and as vice president of public affairs for a national trade association. He has also testified before congressional committees and has been a federal and state lobbyist.

"We are very pleased to have a speaker the caliber of Mr. Anderson to provide our members with an update on national and statewide tourism trends," said Nicole Christian, chamber president and CEO. "We feel that tourism in Garrett County has rebounded well and is strong after a couple of tough years, but it's important to know what is on the horizon. We want to help Garrett County businesses be prepared by having an idea of what to expect in regards to tourism trends and opportunities for growth in the hospitality industry."

The cost for chamber members to attend the Business Before Hours is $15 in advance or $20 at the door. The cost for nonmembers is $30. Interested persons may register for the event online or by calling Charlotte Sebold at 301-387-6171 by noon on Monday, Nov. 19, to receive the advance payment discount for members. Space is limited, so early reservations are recommended.

The Business Before Hours breakfast programs are bimonthly events designed to focus on specific topics with formal presentations. Non-competing sponsorship opportunities are available for each forum. To obtain more information about the events or sponsorship opportunities, persons may contact Paula Thomas at 301-387-4386 or paula@garrettchamber.com.

Board Of Realtors Sponsoring Hat And Glove Drive

The Garrett County Board of Realtors is sponsoring a hat and glove drive between now and Dec. 1. Only brand new hats and gloves will be accepted.

Donors are asked to place new hats and gloves in a Ziploc bag with the size written on the outside. All local real estate offices are drop-off locations, as well as the board office at 434 Weber Road. For more information, persons may call 301-334-8405.

Something to CROW about

Saturday, November 10

Wisp Resort Winter Job Fair - 9 am - 12 pm, Timbers Room, in the lower level of the lodge at Wisp. Be a part of Team Wisp this winter! A variety of full & part-time indoor and outdoor positions available at the Job Fair. Great benefits including free skiing, discounts & more. wispresort.com

Saturday, November 10

Burton Snowboards Movie 13 - 7:30 pm, Wisp Resort Adventure Park. Wisp presents Burton Snowboard's newest film *13*. Free. wispresort.com.

Thursday, November 15

FastTrac NewVenture for Aspiring & Early Stage Entrepreneurs - 6 pm - 9 pm, Garrett Information Enterprise Center, Rm 103. A flexible course with a proven framework to support you as you start a business. Thursdays until Dec. 20 & 2 Tuesdays. $195. 301.387.3069.

Tuesday, November 20

Business Before Hours - Tourism Update - 8 am - 9:30 am, Will o'the Wisp. Enjoy breakfast as Lon Anderson of AAA Travel gives an update on national & state tourism trends. Members: $15 in advance or $20 at the door, non-members $30. Register at visitdeepcreek.com or call 301.387.6171.

What would you like to CROW about?
'Something to CROW about' is a promotion of the Garrett County Chamber of Commerce. To submit information, contact Sarah Duck at 301.387.8746 or sarah@garrettchamber.com

DEEP CREEK LAKE AREA GARRETT COUNTY CHAMBER OF COMMERCE · GARRETT COUNTY MARYLAND

Garrett County Chamber of Commerce | 15 Visitors Center Drive McHenry, MD 21541 | visitdeepcreek.com | 301.387.4386

Rescheduled because of recent bad weather

Potato Bar
(All you can eat)

Bittinger Mennonite Gym
Friday, November 9
4 to 7:30 p.m.

Baked Potatoes with all the toppings, Jello salads, homemade rolls, and hand-dipped ice cream.

Adults $7.50 Children (5-12) $4.50
(Under 5) Free

First Come, First Served
Proceeds will benefit Bittinger Mennonite School



NEW HOME CONSTRUCTION

Custom MODULAR HOMES





Ready to build your dream home? Call us today!

Free Custom Floor Planning!

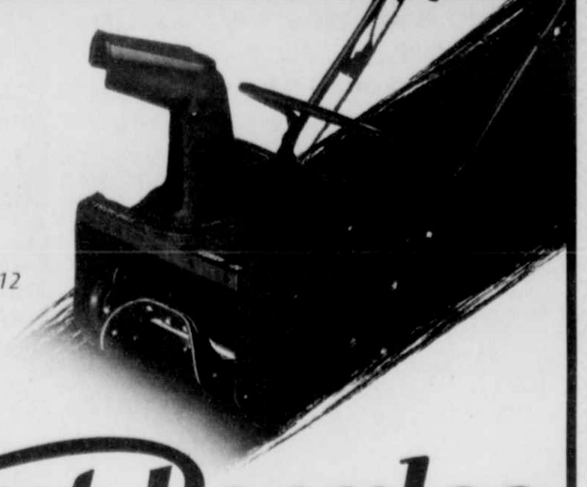
HUMBERSON HOMES INC.
McHenry, MD 21541

301-387-6976 or 800-457-6777
www.humberson.com
25254 Garrett Highway
McHenry, MD 21541
MHBR NO 305

Clear A Path to Better Rates!

AUTO LOANS as low as .99% APR*

Cool Gift - with your AUTO LOAN!
PLUS CHANCE TO WIN...
Snow Blower - 3 WINNERS!



Offer valid 11/1/12 to 12/31/12

First Peoples Community Federal Credit Union

www.firstpeoples.com NCUA Federally Insured by NCUA.

Rates subject to change without notice. Minimum loan $7,500. No purchase necessary. Prizes available while supplies last. For contest rules see "Special Rates" page on website: www.firstpeoples.com. Call for details on credit costs and terms: 1-800-655-8335.

Find us on Facebook!

Sincell Publishing Company/The Republican Newspaper

Sack 94
2 of 3
*

ENOCH PRATT LIBRARY MD 12/31/2999
400 CATHEDRAL ST
BALTIMORE, MD 21201-4401
**********AUTO**SCH 3-DIGIT 212

27R24EP

Vol. #135, Issue #38

The Republican

PER COPY 75¢

ESTABLISHED 1872

Garrett County, Maryland • Thursday, November 15, 2012, 2012 • www.therepublicannews.com

Holiday Closing

Offices of *The Republican* will be closed on Thursday, Nov. 22, in observance of the Thanksgiving holiday. Advertising deadlines are Monday by 5 p.m. News deadline is Tuesday by noon. Offices will reopen on Friday, Nov. 23, at 8 a.m.



Man Charged In Arson Of Vacant House

Deputy state fire marshals have a charged a Gormania, WVa., man with 2nd degree arson in connection with a fire that destroyed a vacant dwelling in Gorman on Oct. 21. Travis Allen Odell, 30, also faces charges of 1st degree malicious burning and malicious destruction of property in the arson of the house, which was located at 68 Steyer Gorman Road.

Investigators consider the three-story, single-family house a total loss after the 9:47 p.m, fire. The property is owned by Michael and Linda Sharkey.

Investigators determined that the fire originated in the interior of the home and had been deliberately ignited. They were able to determine that the defendant was observed leaving the scene minutes after the fire started. The investigation also revealed the defendant disliked the individuals who were in the process of razing the vacant home.

Odell remains in custody at the Garrett County Detention Center on a $50,000

Continued on Page A-8



NO MORE BRANCHES – Garrett County residents are continuing to clean up the widespread tree damage wrought by a late October storm that resulted in unprecedented consequences for the mountaintop and surrounding area. Hardly a tree was left unscathed in the weather event that was described as a dangerous combination of Hurricane Sandy and a northern cold front. Heavy snow broke limb after limb after limb, leaving nearly everyone's property covered in debris, more so in the southern part of the county and even worse in neighboring West Virginia, where a few people are still without power today, more than two weeks past the worst of the storm. Garrett officials opened up the property of the former county roads building for the dropping off of debris, as shown above, but has since closed the site. It was filled to capacity within a few days. Now that roads are accessible, residents may take the debris out to the landfill. The clean-up is ongoing, and the effects of the powerful storm will surely be long seen and felt by the county's citizens. Photo by John McEwen.

Blaze Destroys Swanton Area House Tuesday

The cause of a fire that crestroyed a Swanton area house early Tuesday remains under investigation, according to a release from the office of the Maryland state fire marshal.

Volunteers from the Deer Park, Bittinger, Oakland, and Deep Creek fire departments were summoned at 12:13 a.m. to respond to the residence of Robert and Sonia Thompson, 92 Ridge Road after a neighbor saw flames coming from the single-family dwelling.

Some 20 firefighters responded to the scene, and it took them about 45 minutes to bring the blaze under control.

Investigators estimated damages to be $125,000 to the structure and an additional $25,000 loss in contents.

Also responding was the Southern Garrett County Rescue Squad. There were no injuries reported.

Property Owners Asked Not To Place Debris Along Roads

The Garrett County Roads Department continues to assign work crews on the cleanup of timber, limbs, leaves, and other debris from county road rights of way as a result of damage from Hurricane Sandy, county administrator Monty Pagenhardt said yesterday.

"The work is extensive and it is imperative to provide adequate room for snow to be plowed during the winter months," he said.

All property owners, therefore, are asked not to place any debris on county rights of way. They are also asked to not place debris of any sort in roadway drainage culverts or ditches.

DNR Secretary Griffin Holds Second Annual State-Of-Deep Creek Lk. Event

Secretary John Griffin and other Maryland Department of Natural Resources officials held their second annual state-of-Deep Creek Lake meeting on Wednesday afternoon at St. Peter's Catholic Church parish hall in Oakland. More than 100 people attended the 2½-hour event, in which many property owners gave impassioned pleas for Griffin to "save our lake."

As during last year's meeting, however, Griffin indicated that, overall, Deep Creek Lake is in good shape.

"The lake continues to be a healthy reservoir, meeting federal Clean Water Act standards," the secretary said.

He and other state officials pointed to the results of their Deep Creek Lake monitoring program that they started in 2009 and preliminary results of the Phase II sediment study, which was paid for through DNR, Garrett County, and DCL Property Owners Association funds.

Griffin indicated that Phase II fieldwork has been completed and results will be available in January and May, with the final report available in July.

"We'll be looking at the whole watershed and sources of sediment and the ways that individuals, governments, and groups of individuals can help to arrest sediment and nutrient flows into the lake," the secretary said.

He noted that sediment buildup is most evident in five or six coves in the southern end of the lake.

"By July 2013, DNR will have a cost estimate for dredging channels in coves," Griffin said.

He stressed several times, however, that coming up with the funds to cover the cost will be difficult given the current economic climate.

Director Bruce Michael, DNR resource assessment, reported that a shoreline study conducted in July found the invasive Eurasian watermilfoil (EWM) co-existing with other

Continued on Page A-11

BOE Decides GC Schools Will Use Make-Up Day

The Garrett County Board of Education announced Tuesday that students will use Nov. 26 as a make-up day. The day was originally scheduled as part of the Thanksgiving holiday, but because of Hurricane Sandy cancellations, schools will be in session.

Contents

Arts	A10
Births	A8
Church	B4
Classified	C7-9
Comics	B9
Farm	A9
Movies	A10
Obituaries	A6-7
Public Auctions	C6
Legals	C5-7
Sports	A12-14
TV&Ent	B5-8
Weather	A
W.Va	A9
• CVS Pharmacy	zoned
• Family Dollar	zoned
• Holiday Gift Guide	
• John Howard Subaru	zoned
• Lowes	zoned
• Naylor's Ace Hardware	
• Sears	zoned
• Tractor Supply	zoned
• Walmart	zoned
• Walgreens	zoned

0 00309 50709 5

Man Charged In Connection With 2009 Burglary

A New York man was extradited by Garrett County sheriff's deputies back to Garrett County from Kentucky after he was found to be responsible for the burglary of Shoe Show, Oakland, on Nov. 9, 2009.

Gary Ross LaTray, 53, Syracuse, was arrested by West Virginia State Police in Buckhannon, W.Va., in February of 2010. He has since been serving a sentence in a federal penitentiary for a parole violation. He is charged with robbery, armed robbery, first- and second-degree assault, phony destruction device, theft, and false statement of a destructive device.

LaTray is also suspected in at least five other similar robberies of banks and retail stores in New York, Pennsylvania, Ohio, and Virginia that occurred in 2009.

GC Deputies Seek Information On Several Burglaries

Garrett County sheriff's deputies are currently investigating numerous burglaries that have occurred in the area over the last few weeks. It is currently unknown if the following incidents are related.

Suspect(s) entered an apartment along N Street, Mtn. Lake Park, on Oct. 16 and removed prescription medication and over $200 in U.S. currency.

Sometime between Oct. 27 and Nov. 7, suspect(s) entered a residence along Table Rock Road, Oakland, and stole numerous items, including approximately 60 boxes of ammunition of various calibers, 25 knives, $850 in U.S. currency, and other miscellaneous items.

Unknown suspect(s)

Continued on Page A-8

Wisp Resort In Process Of Being Sold To Trust Based In Kansas

The owners of Wisp Resort have signed an asset purchase agreement for the properties relating to the resort ski area and Wisp golf course. They asked a bankruptcy court judge Friday to approve a sale of the property to a unit of Entertainment Properties Trust (EPT), a Kansas City-based real-estate investment trust, for $20.5 million.

D.C. Development LLC of McHenry said the proposed, sale, unless topped by a better bid, "will bring the highest and best return to creditors and parties in interest over any other achievable alternative."

The proposed transaction is set for an approval hearing in U.S. Bankruptcy Court in Greenbelt on Dec. 4. If weather conditions are favorable, the Wisp will open for the season for skiing and snowtubing on Friday, Nov. 23.

According to Karen Myers, president of current Wisp owners Recreational Industries, the agreement is known as a "stalking horse" bid, which means the court will give other potential purchasers a chance to make higher and better bids. The process to determine the successful bidder should be finalized on November 30.

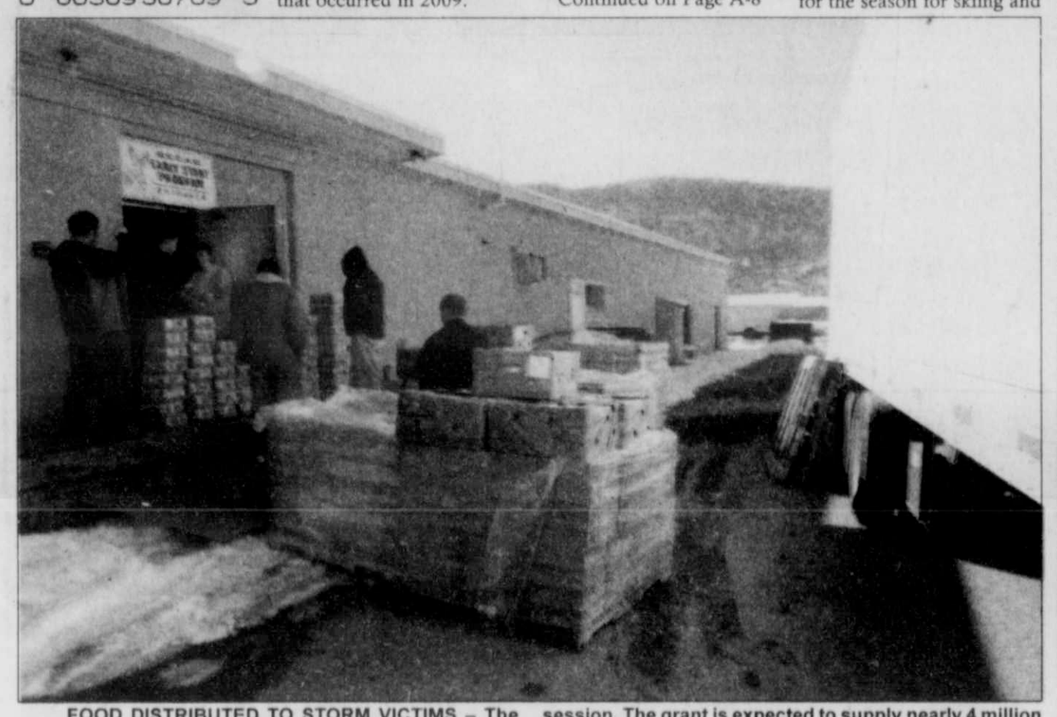
Myers said that all parties are working on this streamlined time frame because the ski season is fast approaching. The experienced management team and employee base "on the ground" at Wisp, led by director of operations Tim Prather, will remain in place.

"This team has continued to do 'business as usual' during the bankruptcy process," said Myers. "The goal is to have a seamless transition, with no interruptions or changes in guest services, season passes, or other reservations and commitments."

Continuing with her statement about the pending sale, Myers said, "I am excited about the prospects for Wisp's future, EPT has plans for major improvements and additions to the ski area in

Continued on Page A-8





FOOD DISTRIBUTED TO STORM VICTIMS – The Maryland Food Bank and longtime partner Garrett County Community Action Committee recently mobilized relief efforts to aid approximately 3,000 Garrett County families who were left without heat and electricity as the result of Superstorm Sandy. Food bank officials delivered more than 34,000 pounds of food to Garrett County, and Community Action set up distribution sites at three locations: the Grantsville Senior Center, Friendsville fire hall, and CAC's Liberty Street building (pictured). The distributions were held last Wednesday, Thursday, and Friday. During the distributions, 1,103 households received food, according to the Maryland Food Bank. All 34,000 pounds of food was purchased as part of a $2 million grant approved by Gov. Martin O'Malley and the state legislature during last year's General Assembly session. The grant is expected to supply nearly 4 million pounds of food in the coming year. Much of this food will be distributed via mobile pantry events, such as the local one last week. Mobile pantries allow the food bank to bridge service gaps community by community and respond to disaster situations like the one faced by Garrett County. Mobile pantries were also held on the Eastern Shore, distributing 36,000 pounds of food to Somerset County communities that were hit by Hurricane Sandy. Community Action still has some food remaining and will continue to distribute to individuals who are in need. To obtain a bag of shelf-stable foods, which includes rice, canned vegetables and fruit, canned ravioli, and macaroni and cheese, persons may call CAC's Aging and Nutrition office at 301-334-9431 or the Grantsville Senior Center at 301-895-5818.



WORK BEGINS ON MUSEUM BACK WALL – The preparatory work for the completion of the rear wall of the Garrett County Transportation Museum in Oakland began this week by a crew from Alexander Masonry. They applied a base coat to close the grooves between the concrete blocks, which will be followed by a stucco coat. The Garrett County Historical Society received a Maryland Heritage Areas Authority grant for this final portion of the museum exterior, according to Bob Boal, GCHS president. The grant provides $13,000 in state funding that is to be matched by another $13,000 in local funds provided by GCHS. A fundraising drive is under way by the GCHS to complete the local match. After the stucco is applied, large mounted panels created by Domenick Signs will be installed on the wall. The panels will depict scenes of early transportation in Garrett County towns, Boal said. The artist's sketch of the panels is shown below. Boal added that the terms of the grant require the work to be finished by May 31, 2013.



DEEP CREEK LAKE BUSINESSMAN HONORED – Local businessman Jonathan "Smiley" Kessler received The Greater Cumberland Committee's (TGCC) Greater Good Award. Recipients are chosen based on their participation in TGCC projects, their support of economic "regionalism," and demonstration of the "less fame, more gain" philosophy. The award was presented to Kessler during the group's annual meeting at the Cumberland Country Club. See story. Left to right are TGGC executive director Brenda Smith, immediate past chair Kathy Getty, Kessler, and the 2013-14 chair Rick Collins.

Greater Cumberland Committee Shares Annual Report, Honors Jonathan Kessler

The Greater Cumberland Committee (TGCC) recently held its annual meeting at the Cumberland Country Club. With more than 75 members and guests in attendance, the agenda included a retrospective offered by outgoing chair Kathy Getty, followed by the introduction of the 2013/14 officers and then a summary of the 2012 accomplishments offered by Brenda Smith, executive director.

"We are taking the lessons we've learned by working together to restore economic prosperity across the region and moving the needle for future growth," Getty said about advancements made by TGCC on a regional level.

Through an approval by the membership, the proposed list of officers for the 2013/14 term was unanimously accepted. Rick Collins (Mel's Business Systems) will serve as chair, Dr. Rick MacLennan (Garrett College president) as first vice chair, John Emerick (First Energy) as second vice chair, Kelli Allaway (Urology Associates) as secretary, and Dave Mathews (Standard Bank) as treasurer.

Members-at-large will include Olen Beitzel (Beitzel Corporation/Pillar Industries), Terry Stephens (Coldwell Banker, Keyser, W.Va.), and Jonathan "Smiley" Kessler (Cascade Creek Property Management).

Colleen Peterson presented Kessler with TGCC's Greater Good Award.

"Smiley is an entrepreneurial leader who has experienced the bumps and bruises of entrepreneurship in developing and expanding his businesses," Peterson said. "He is selfless; a passionate advocate of what this organization believes in and its regional approach to solving problems; an individual whose legacy will be as a leader who doesn't care who gets the credit and, therefore, has earned the respect of all who work with him."

"I look forward to continuing the progress of the regional strength message projected by TGCC," Kessler said when he accepted the award.

Executive director Smith reviewed the criteria for the Greater Good Award utilized by the committee responsible for making the selection. She said it begins with membership in any category (Corporate Council, Affiliate, Leadership Legacy, Partner in Progress, or Honorary).

The chosen recipient is an individual who demonstrates a commitment to TGCC by active participation in the organization as demonstrated by involvement in identified initiatives, promotes the concept of regionalism with supporting actions, and recognizes and practices the philosophy of "less fame, more gain."

Previous recipients include Dr. Wayne Spiggle, Kathy Getty, Kim Leonard, Terry Stephens, and Peterson.

Smith also reviewed the 2012 accomplishments as part of the agenda packet in five key areas – education, regional leadership, economic development, Marcellus shale, and the North/South Appalachian Highway project.

She presented the following highlights:

• The Education Work Group, under the leadership of MacLennan, has fostered a dialogue between regional colleges and universities, as well as with K-12 superintendents, to initiate an approach to sharing best practices and addressing common issues related to future course alignment. A formal presentation will be offered by the work group at TGCC's January 2013 meeting.

• The Regional Leadership Work Group, under the leadership of Sheri Sensabaugh, completed the fourth year of the Regional Leadership Series with higher education partners Allegany College of Maryland, Frostburg State University, and Garrett College.

"With timely subjects such as understanding board financials, becoming an effective board member, and building a marketing brand, TGCC's partnership and support of this initiative has provided a strong level of credibility across the regions served," Smith noted

Furthermore, elements of regional leadership were introduced into various Leadership Allegany! topic days, sponsored by the Allegany County Chamber of Commerce, such as economic development and local government. This level of engagement provides a stronger value to program participants through the exposure of challenges faced throughout the region, according to Smith.

"It is only in removing local silos and focusing on pockets of change for future collaboration will we all enjoy a newfound level of success," she said.

• In the area of Economic Development, supported by the leadership of Barry Ronan, TGCC utilized opportunities secured at the 2012 PACE event by meeting with Comptroller Peter Franchot's staff and many members of Gov. O'Malley's cabinet.

"These meetings proved lucrative as TGCC was invited to host the Maryland Coal Summit in conjunction with the Maryland Coal Association in June," Smith said. "As a result, TGCC continues to work closely with members of the Maryland Coal Association on future initiatives of regional relevance under an expanded energy umbrella."

Additionally, Smith noted regular meetings were held with economic development professionals from across TGCC's service area to better understand specific areas of challenge and to further expand areas of interest for future development.

TGCC continued to remain engaged with initiatives provided by the "Power of 32" and participated in the Potomac Highlands Regional Economic Development Summit at Eastern West Virginia Community Technical College in early September.

• Under the area of Marcellus shale, led by chair Linda Bolden, TGCC developed and gathered membership support of a formal position concerning the "responsible drilling for natural gas" and maintained a presence at meetings held by the governor's Marcellus Shale Advisory Commission throughout the year.

Furthermore, TGCC encouraged officials to enact state review of oil and natural gas regulations (STRONGER) following the completion of the Phase II best practices research conducted by the Advisory Commission.

"TGCC recognizes and respects the level of wide spread uncertainty and fear associated with 'fracking' activities, and plans to serve as an educator of factual information as part of an upcoming blog that is currently being crafted," Smith said.

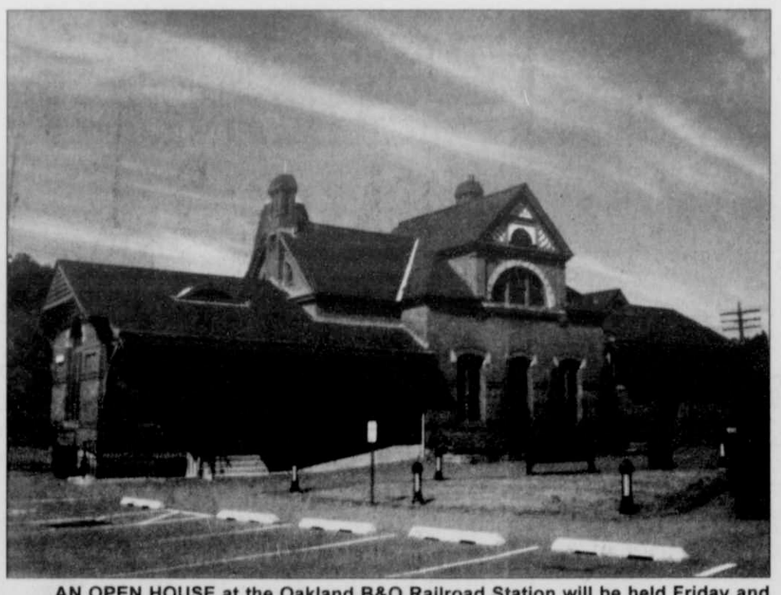
•The North/South Appalachian Highway, chosen as TGCC's signature and priority project during the 2009/10 term, has harnessed the most success to date, according to Smith. The project coalition has expanded to 165 members, consisting of key business leaders and government agency representatives, and represents approximately 30,000 employees.

Fresh from the third annual coalition meeting, Smith shared that approximately 70 members were in attendance, who listened carefully to the updates provided by the transportation officials representing Maryland, Pennsylvania, and West Virginia.

"With the support of Senators Cardin and Mikulski (Md.) and Congressman Shuster (Pa.), we successfully advocated for a change in language to the Federal Transportation Bill to allow toll credits to be used as a state match," noted Smith. "As a result, in 2013, bids will open for Route 219 from Somerset to Meyersdale, Pa., and while there's still a great deal to do, our regional model has proven successful and we're on the right track."

The Greater Cumberland Committee is a not-for-profit member based organization of 80 civic and business leaders representing Allegany and Garrett counties, Mineral and Hampshire counties (W.Va.), and Bedford and Somerset counties (Pa.), who advance long-term economic development projects.





AN OPEN HOUSE at the Oakland B&O Railroad Station will be held Friday and Saturday, Nov. 23 and 24, from 10 a.m. to 3 p.m. both days. An extensive exterior and interior restoration was recently completed at the station, including the installation of air conditioning, humidity control, UV protection on windows, and surveillance cameras, in preparation for the station to become a B&O Railroad museum. The next phase of work will be installation of the gift shops and display cases for artifacts from the B&O Railroad Museum in Baltimore. Available for purchase at the gift store will be local works of art, historic DVDs, Christmas ornaments, note cards, and postcards. Eventually gift items from the B&O Museum in Baltimore will also be brought to Oakland and sold on consignment. Cumberland and Deep Creek Lake resident Kim Leonard has donated his Charles Amos painting of the station, which will also be on display. Additional renovation will begin soon on the baggage room, which will be transformed into a classroom and theater for programs on B&O Railroad and local history. The museum committee is starting to recruit volunteers to staff the station/museum when it opens on a full-time basis. Persons who enjoy local history and/or railroads and who are looking for an interesting activity are asked to contact Asa McCain at 301-334-2569 or Terry Helbig at 301-533-1050. The committee also hopes to hear from past and current employees of the B&O and CSX who may also find volunteering at the station a rewarding experience and could share their own personal railroading stories. There will additional open houses at the station during Oakland's downtown Christmas celebration, Winter Fest, and next April during the commemoration of the sesquicentennial of Jones Raid during the Civil War. The committee is expecting the remaining restoration work at the station to be completed this winter, after which artifacts will arrive and be placed into the display cases.

Volunteers Being Sought To Prepare Holiday Dinners

The Garrett County Area Agency on Aging/Community Action is once again seeking volunteers who are willing to share a Thanksgiving dinner meal with a homebound elderly person in the community.

The request is for persons to simply prepare an extra plate or two from their Thanksgiving meal and then to deliver the meal(s) to those persons in need.

Those who would like to volunteer for the program are asked to telephone the Area Agency on Aging at 301-334-9431, ext. 178, by next Monday, Nov. 19.

"Your time and efforts will be greatly appreciated, and you will bring a great deal of happiness to a senior citizen," said Adina Brode of the Area Agency on Aging.

Advanced Word Class Scheduled At Northern Ctr.

A course titled "Advanced Microsoft Word 2010" is set for Wednesdays and Thursdays, Nov. 28–Dec. 6, from 6 to 9:15 p.m. at Garrett College's Northern Outreach Center in Grantsville.

After a brief review of concepts covered in the basic course, students will learn about the table of contents, building blocks, sorting, tabs, columns, templates, envelopes and mailing labels, styles, merging documents and data sources to create form letters, tracking options, and document properties.

The instructor for this course will be Laurie Walker. She is a life-long resident of Garrett County and a certified business education teacher who has work experience in the private business sector.

For additional information, including costs, persons may contact Terry Beachy at 301-895-4700 or terry.beachy@garrettcollege.edu.

To register for this course, one may call the Continuing Education and Workforce Development Division at 301-387-3069.

thirty-one
independent consultant
Beth L. Bowers
www.mythirtyone.com/227756
bethlbowers@comcast.net

Christmas is coming soon!
MT. TOP TREE FARM
(conveniently located on Route 219 north of Oakland)
has
Fresh Cut Trees or Choose n' Cut your own!
We have
Fresh Wreaths
in many shapes & sizes - even a snowman!
Pine Roping - Swags - Boughs - Kissing Balls & Tabletop Trees
Remember loved ones with fresh
Cemetery Wreaths
Call to have them put on grave sites at
Memorial Gardens & Oakland Cemetery
301-334-9506 301-616-7592
During this holiday season our deepest sympathies go to the family & friends of
RANDY SISLER
he was our manager of 10 years & he will truly be missed!

ADVERTISEMENT
Horse Liniment Erases Pain

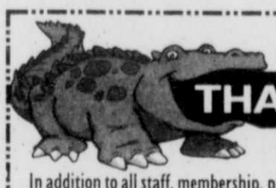
HIALEAH, FL — An ingredient often used to treat inflammation in racehorse legs, is now back on the market in its original doctor recommended formula.

According to a national drug store survey, the formula at one time became so popular that it rose to the top of pharmacy sales for topical pain relievers. But the company marketing the product at the time changed the formula and sales plummeted. One of the inventors of the original formula has brought it back to the market under the trade name ARTH ARREST and says it can relieve pain for millions.

ARTH ARREST works by a dual mechanism whereby one ingredient relieves pain immediately, while a second ingredient seeks out and destroys the pain messenger signal before it can be sent to the brain. Considered a medical miracle by some, ARTH ARREST is useful in the treatment of painful disorders ranging from minor aches and pains to more serious conditions such as arthritis, bursitis, and tendonitis.

ARTH ARREST is available in a convenient roll-on applicator at pharmacies without a prescription or call 1-800-339-3301. Now at:

Walgreens
GREGG'S PHARMACY
20 N. 3rd St. • 334-2197


A Yough Glades Gators
THANK YOU!!!

In addition to all staff, membership, parents, and volunteers, the Yough Glades Elementary School PTG (Parent Teacher Group) would like to thank the following local businesses and individuals for their donations. You helped to make this year's **Fall Dance Festival** a great success!!!

Scheffel's Allegheny Welding & Machine	Sand Trap
Dairy Queen	Sang Run Sports Shop
Fisher Auto Parts	Shop n' Save
Fisher Paint & Body	Smiley's
Four All Seasons/Grand Central	Jeremy and Dawn Lewis
Fox's Pizza Den	Southern Auto Supply
Hair and Faces Salon	Rodeheaver Construction
Land Design	Tangles Salon
Liz Sisler Wagner–Longaberger	Saffiticker's
Lowe's	Turney & Reckart, Attorneys at Law
Mane Attractions	Theresa Miller
Marvin's	Darlena Grady
Missy Martin	Brenda Strosnider
Patriot Hardwood Floors	Natalie Helms
Pizza Hut	Lisa Murray
Quality Renovating	Erica Calhoun
Rudy's	Ronnie DiGioia
	Holly Warne

oakland indoor flea market at Grand Central Inc.
will be CLOSING its doors on Sunday, Nov. 25
We will be open Fri. - Sun. until Nov. 25
Grand Central Merchandise
reduced an additional 25% Off
already low prices – save up to 75%.
EVERYTHING MUST GO!
Save big on toys, Christmas decor, candles, handbags, flags, and holiday gifts.
Select Flea Market Vendors offering 50% Off!
301-334-3006
312 S. 3rd St • Behind Susquehanna Bank

POLARIS
HOLIDAY SALES EVENT
REBATES UP TO $1,000* ON SELECT VEHICLES
+ FINANCING AS LOW AS 2.99%** ON EVERY ATV & SIDE X SIDE
In-stock Sportsman 550, 850, 500 and 800s ON SALE NOW until Nov. 30, 2012
Up to $1,000 Rebate!
FIND YOURS TODAY AT Bill's Marine Service, Deep Creek, MD BMS
It's No Accident SERVICE Is In Our Name!
301-387-5536
20721 Garrett Highway, Deep Creek Lake
Open Mon.-Fri. 9am - 6pm • Saturday 9am - 5pm
sales@billsmarineservice.com Visit our website: www.billsmarineservice.com
Offers good on new and unregistered units purchased between 11/1/12-12/31/12. *On select models. See your dealer for details. **Rates as low as 2.99% for 36 months. Offers only available at participating Polaris® dealers. Approval, and any rates and terms provided, are based on credit worthiness. Other financing offers are available. Applies to the purchase of all new, qualified ATV and RANGER models made on the Polaris Installment Program from 11/1/12-12/31/12. Fixed APR of 2.99% , 6.9.9%, or 9.99% will be assigned based on credit approval criteria. An on a 36-month term at 9.99% APR is $32.26 per $1,000 financed. See participating retailers for complete details and conditions. Warning: The Polaris *RANGER* and *RZR* are not intended for on-road use. Driver must be at least 16 years old with a valid driver's license to operate. Passengers must be at least 12 years old and tall enough to grasp the hand holds and plant feet firmly on the floor. All SxS drivers should take a safety training course. Contact ROHVA atwww.rohva.org or (949) 255-2560 for additional information. Drivers and passengers should always wear helmets, eye protection, protective clothing, and seat belts. Always use cab nets. Be particularly careful on difficult terrain. Never drive on public roads or paved surfaces. Never engage in stunt driving, and avoid excessive speeds and sharp turns. Riding and alcohol/drugs don't mix. Check local laws before riding on trails. ATVs can be hazardous to operate. Polaris adult models are for riders 16 and older. For your safety, always wear a helmet, eye protection and protective clothing, and be sure to take a safety training course. For safety and training information in the U.S., call the SVIA at (800) 887-2887. You may also contact your Polaris dealer or call Polaris at (800) 342-3764. ©2012 Polaris Industries Inc.

Todd Copley Named Executive Director Of Deep Ck. 2014



Todd Copley has been named executive director of Deep Creek 2014 LLC. He was selected by the Host Organizing Committee's Executive Committee and will oversee the International Canoe Federation (ICF) Canoe Slalom World Championships, which will be held Sept. 16–21, 2014, at the Adventures Sports Center International.

"Todd's dynamic skill set and experience in adventure sports and in the hospitality industry, both nationally and internationally, will help to ensure the success of the World Championships in 2014," said Garrett County commissioner Gregan Crawford, who co-chairs Deep Creek 2014. "With Todd's leadership we are excited by the opportunities that can be created to develop and host premier sporting events in Garrett County beyond the 2014 event."

Most recently, Copley was the president and founder of Summit Travel Consulting and senior vice president of worldwide operations for Vantage Deluxe World Travel, where he oversaw six global offices and the product development profits and losses for three travel divisions.

Prior to that work, Copley was a founding principal for a start-up international hospitality company that "morphed into" the Eco Hotels & Lodge Collection, which focused on the promotion, marketing, and sales for 30 remote lodges spread across the globe.

He also served as vice president of worldwide operations for Tauck World Discovery, a luxury escorted travel company, where he was responsible for the profitability, product development, and customer satisfaction for more than 100 premium travel products and four brands in 65 countries around the globe, generating more than $325 million in revenue.

Copley spent 12 years internationally and has extensive expertise in running world class events and itineraries, including bicycle and active travel programs in 65+ countries, international-based outdoor guide training programs, river cruising programs across the globe, and alpine mountaineering programs in the Dolomites of Italy.

In 2011, the ICF awarded the 2014 Canoe Slalom World Championships to Garrett County over competing entries from Vienna, Austria, and Krakow, Poland.

The event will mark the 25th anniversary of the 1989 World Championships held on the Savage River in Garrett County and represents a return of world championship whitewater canoe and kayak racing to the United States for the first time since the 1989 event. That event attracted more than 600 competitors representing 26 nations, and more than 40,000 spectators attended racing events and the opening ceremonies.

"The concept of adventure sports originated at Garrett College in the 1980s, and we will continue to strive to be a leader nationally and internationally in adventure sports and premier sporting competitions," Crawford said.

As executive director of Deep Creek 2014, Copley will oversee the event, develop and maintain relationships with donors, sponsors and community leaders, and organizations, and direct staff in programs and operational management. He will also be a resource for Garrett College to help establish adventure/experiential learning camps.

Copley is a cyclist and advocate of the outdoors, who grew up the Fairmont/Morgantown, W.Va., area. He is a member of an adventure racing team that was the #1 ranked ultra-adventure racing team in the East Coast Adventure Racing Series in 2011 (three-man open elite), and his team placed sixth in the 2012 United States Adventure Racing National Championships.

Copley serves on the board of directors for the Adventure Cycling Association, the largest membership-based cycling organization in the world, and also serves on the board of advisors for Nature & Kind, a United Kingdon-based luxury lifestyle brand.

He said he is honored to have the opportunity to return to his home stomping grounds and help organize the world championships for Garrett County.

"There is so much potential for Deep Creek Lake and Garrett County to position themselves as the premier outdoor and adventure sports capital of the Mid-Atlantic region, if not the entire East Coast," he said.

More information about Deep Creek 2014 and Garrett County is available at deepcreek2014.com and visitdeepcreek.com.



LIONS PRESENT CHECK – The Oakland/Mtn. Lake Park Lions Club met this past Monday. Guest speaker Dr. Rick MacLennan, Garrett College president, spoke about the Community Aquatic and Recreation Complex and the new gymnasium. He went into detail about the challenges faced by community colleges and how Garrett is meeting those challenges by coming up with various and innovative programs of study. He noted the college is working with the Garrett County Board of Education and businesses to prepare students for the workforce, as well as further their education. MacLennan is pictured at left receiving a $500 check from Lion president Jeff Gilbert. Club treasurer Brian Boal reported on the finances (business donations, tickets sales, and TV raffle ticket sales) of the club's recent Halloween event. He also updated the club on income derived from the Southern High School concession stand during football and soccer games. The Lions deemed their second Dodge Ball Tournament in which seven teams participated this past Saturday a success. "There probably will be another tournament at the Oakland Community Center in February," a spokesman noted.

Board Of Ed. Plans Special Meeting For December

The Garrett County Board of Education will hold a special meeting on Tuesday, Dec. 4. The board will meet in executive session at 5:30 p.m.

The Garrett County Special Education Citizens Advisory Committee (SECAC) will meet from 4 to 5:30 p.m.

The SECAC serves in advisory to the county superintendent and BOE on issues affecting students with disabilities. The committee's mission includes advocating for all students with disabilities or special needs, promoting community and citizen awareness of issues relating to disabilities, and providing a forum for county-wide citizen input on special education programs, related services, and relevant issues.

All interested parents or community members may attend this meeting. Those having any questions may call 301-334-7658.

Find us on Facebook!
Sincell Publishing Company/The Republican Newspaper



RECOGNIZED WITH MATH EXCELLENCE AWARD – Northern Middle School teacher Denise Langley, above left, was recently honored with the Maryland Council Teacher of Mathematics Excellence Award at a banquet held in Catonsville. Each recipient received a rose corsage and a plaque from MCTM. Leaders from Pearson Mathematics attended the event and gave Apple gift cards. The Garrett County Education Association also invited Langley to its annual dinner meeting as an honored guest. She is pictured with Northern Middle School principal Karen DeVore.

Drinking And Driving Cases Heard In Recent Garrett Co. District Court

Thomas Ian DelSignore, 33, Maryland, was sentenced to six months in jail after being found guilty on a driving while impaired (DWI) by drugs, alcohol, or drugs and alcohol charge that stemmed from a May arrest by Maryland State Police. He was tried recently in Garrett County District Court on the charge, as well as DWI by a controlled dangerous substance (CDS), for which he was not prosecuted.

In other recent district court news, Tyler James Masters, 22, Accident, was found guilty on a DWI charge and sentenced to 60 days in jail with all but 6 days suspended. He was ordered to serve three consecutive weekends at the Garrett County Jail and fined $500, of which half was suspended. He was also placed on two years of supervised probation, to be monitored by the Maryland Division of Parole and Probation. He was not prosecuted on a driving under the influence (DUI) charge.

Kenneth James Murphy, 32, West Virginia, was found guilty on a DWI charge that stemmed from an arrest in June by Maryland State Police. He was fined $500 with $200 suspended and sentenced to 60 days with 58 suspended. He served one weekend at the GC Jail. He was also placed on two years of supervised probation upon his release. He was not prosecuted on DUI and DUI per se charges.

Paul Douglas Hoff Sr., 43, Md., was found guilty on a DUI per se charge that stemmed from a December 2011 arrest by Garrett County sheriff's deputies. He was sentenced to 90 days with 86 suspended and fined $750 with $500 suspended. He was also placed on two years of supervised probation. He was not prosecuted on DWI and DUI charges.

Clarence William Mayle Jr., 52, Md., was given a probation before judgment (PBJ) verdict on a DUI per se charge that stemmed from a May arrest by Garrett County sheriff's deputies. He was sentenced to 90 days, with 88 suspended, and fined $500, with half suspended. He was placed on two years of unsupervised probation. He was not prosecuted on DWI and DUI charges.

Aaron Dale Dillsworth, 22, Md., was given a PBJ verdict on a DUI per se charge that stemmed from an arrest by MSP in May. He was sentenced to 90 days suspended and fined $1,000, with $750 suspended. He was also placed on two years of supervised probation. He was not prosecuted on DUI and DWI charges.

Tyler Dane Southerly, 23, Md., was given a PBJ verdict on a DWI charge that stemmed from a July arrest by MSP. He was sentenced to 30 days suspended and fined $500 with $300 suspended. He was also placed on one year of unsupervised probation. He was not prosecuted on DUI and DUI per se charges.

John David Whittingham, 52, Pittsburgh, Pa., was given a PBJ verdict on a DUI charge that stemmed from a stop by MSP in May.

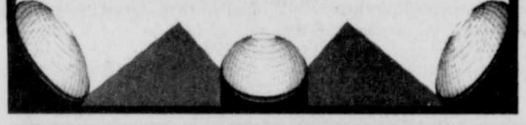
Continued on Page A-8

MSP Investigating Burglary At F'ville Liberty Gas Station

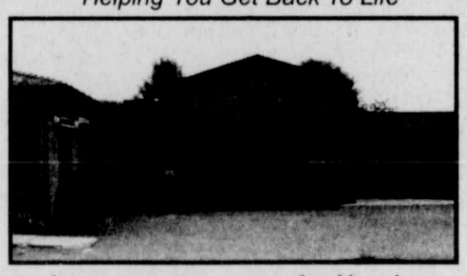
Maryland State Police are investigating a weekend burglary that occurred at the Liberty Gas Station located along Maple Street, Friendsville.

Sometime during the night between Nov. 10 and 11, unknown suspect(s) reportedly forced entry into the business. Anyone with information is asked to contact Tfc. M. Fitzwater, MSP McHenry Barrack, at 301-387-1101 or 301-895-1101.

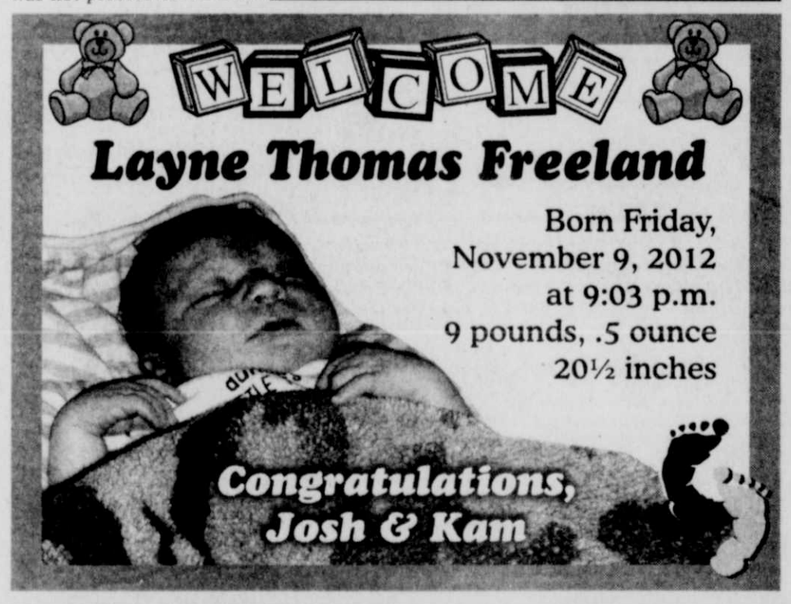
Midway Plaza
Short Stop
has
Re-opened!
Open: Mon. - Sat., 6 am - 9 pm
Sun., 7 am - 7 pm

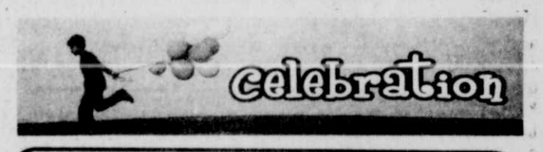


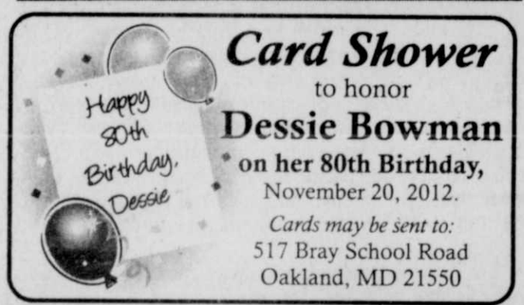
Garrett Rehab Services
Flexibility • Mobility • Recovery
Helping You Get Back To Life

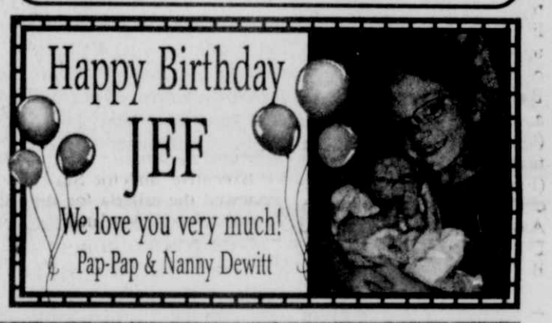


We remain committed to treating patients in a comfortable and respectful environment, providing unprecedented clinical care.
Every single person treated is highly valued by our staff. Without exception!
All Your Therapy Needs In One Convenient Location
Physical Therapy • Aquatic Therapy • Occupational Therapy • Speech Therapy
6500 Thayer Center • Oakland, MD 21550
Phone: 301-334-1863 • Fax: 301-334-5835

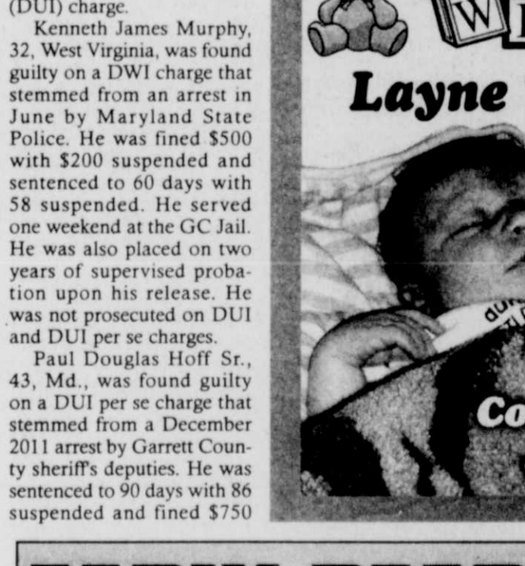








EARLY DEADLINE NOTICE
Advertising Deadline for the November 22 edition of The Republican will be MONDAY, NOVEMBER 19 AT 5 PM
The Republican



Thanksgiving Dinner
at Deep Creek Baptist Church
Our church family would like to serve your family at our complimentary Community Thanksgiving Dinner on
Saturday, November 17
from 4 p.m. to 7 p.m.
Cost – FREE!
Families can sign children up for our Christmas Angel Tree Program at this dinner.
RSVP by Tuesday, November 13, to 301-387-5942 or you can email your RSVP or request for Christmas Angel Tree to blazeministry@verizon.net
The New Ordinary
Deep Creek Baptist Church
19841 Garrett Highway, Oakland
301-387-5688
www.deepcreekbc.org



He Got an Earful...

It was likely no surprise to Department of Natural Resources secretary John Griffin when he got an earful of criticism yesterday following his second annual "state-of-the-lake" (Deep Creek) presentation to over 100 people gathered at the parish hall of St. Peter's Church in Oakland. Most of those who made comments were frustrated, disgruntled, discouraged lakefront property owners who for the past several years now have watched their little pieces of heaven become ravaged by invasive plant life, the erosion of their shoreline, the presence of Canada geese and their droppings, the filling of their waterfront with sediment, and low water levels, particularly in the cove areas.

In fairness to Secretary Griffin, the presentation by him and his various staff persons, as hoped, did contain some proposed, specific actions to address some of these problems, particularly the invasive plant life and, to a certain extent, the sediment problems. Government is famous for spending an inordinate amount of time doing studies and testing, with real action seemingly taking forever, and that description seems to fit in this case, at least for those property owners most negatively affected. Final results of the sediment testing will be "in" sometime around February, which will help determine the first step in attacking that problem, and a plan to use a herbicide on the unwanted Eurasian watermilfoil seems to be in place and tentatively scheduled for next summer, although no one – including the secretary – seems to know where the money is going to come from to pay for it. Dealing with the unwanted geese is apparently still in limbo, or at least nothing was said yesterday about how to handle that problem. The water level problem is dependent so much on weather conditions, which nobody can control, and is made more complicated by the scheduled releases into the Youghiogheny River for both fishery and whitewater rafting interests.

The lake issues are so multifaceted and complicated, there is no question that a cooperative approach by a number of entities and interest groups will be crucial in addressing them, something else suggested by Griffin and by some others who spoke. There is also a wide degree of opinion on just how serious the aforementioned problems are at the lake, obviously depending upon where one's property is located. Many who reside on the main body of the lake (deep-water shoreline areas), and thus not directly affected by the shallow water problems, are not overly concerned right now.

The fact that this writer keeps coming back to, however, is that *the state owns the lake* and *the state owns the buffer strip*. Yet, an owner wanting to protect the shoreline in front of his/her property – even though that piece of ground is *owned by the state* – must not only pay hundreds of dollars for *permission* (permits) to try to stop the erosion, but must also bear the full cost of the project. Meanwhile, the state seems to be doing little or nothing to protect – to *manage* – the buffer strip.

Further, some property owners now have buffer-strip trees down as a result of the recent storm, trees that are impacting their docks – trees that are *owned by the state* – and yet these owners even have to bear the expense of having them removed! This is incredible, and just plain wrong.

Undoubtedly, there is much more to come on this issue.



Letters to the Editor

Writers of letters to the editor are reminded that letters will not be published if they exceed 400 words, do not include contact information, and/or are deemed to be libelous. All letters must be type written or submitted via e-mail.

To the Editor:

This letter is to express praise and thank you to Mary Ellen Beitzel for her long years of service at the Highland Thrift Shop in Grantsville. Mary Ellen has been a part of the shop from its beginnings and has served the last 15 years as manager.

She served selflessly and faithfully. She very carefully adhered to the principles set down by the Highland Association, providing clothing and merchandise at affordable prices and giving financial support to community service organizations. The Thrift Shop regularly contributed to the Dove Center, the local volunteer fire departments, Garrett County Crime Solvers, the Grantsville Ministerial Association, Habitat for Humanity, Mountain Top Pregnancy Center, Northern After-Prom Party, Union Rescue Mission, and Warm the Children.

She never turned away contributions to the shop, always finding a way to make use of everything. She was always friendly and set an example of Christian service for the many volunteers, portraying the principles set down in the charter of the Highland Association. She resigned October 26. She will be missed.

Best wishes, Mary Ellen.

Jean Durst
Grantsville
Volunteer at Highland Thrift Shop

To the Editor:

Whew, it was a close one, but we got our country back!

We are not going to drastically reduce social services to cut the national debt. Instead we are going for a "gradual reduction of the national debt and to extend and perfect a sound Social Security system."

We are not going to reduce taxes for corporations and high-income job creators. Instead we are going for a "reduction in taxes with particular consideration for low- and middle-income families and to study additional ways to correct inequities in the effect of various taxes."

We are not pursuing a constitutional amendment providing equal rights and personhood the instant a sperm fertilizes an egg. Instead we are pursuing a "constitutional amendment providing equal rights for men and women."

By the way, all the things we are going to do now were the goals of the 1956 Republican platform! That's the Republican Party of Lincoln and Eisenhower, and not the Tea Party!

Barry Krewson
retired carpenter

P.S. Remember, you are either part of the problem or part of the solution.

To the Editor:

Thank you for the picture captioned "Local Hunter Bags First Bear... The bear was shot while hunting with his uncle near Grantsville."

I'd like a little more information. Was the bear's uncle shot too? Even if he weren't, he must have been greatly saddened by the loss of his nephew. What were the bears hunting for at that time of year? Was it legal for them to do so, or did they perhaps fail to obtain the appropriate hunting licenses?

Pauline Mehta McHenry

Dear Pauline:

All excellent questions! We will check with the bruin's family and get back to you!

Editor

To the Editor:

I have been involved with Cindy's Fund for several years. For those who do not know of Cindy's Fund, we help cancer patients with travel expenses, food supplements, housing (when receiving treatment), and medications (that insurance does not cover).

Each year it is harder to raise the much needed funds to fulfill our mission of "Garrett County People Helping Garrett County People." Community participation and new ideas are always needed, welcomed, and appreciated.

I want to thank Brenda's Body Shop for sponsoring the Bounce Back Project, which is benefiting Cindy's Fund and the Children's Miracle Network Hospitals. Thanks to Miss Maryland Joanna Guy and Liz Cannon for your participation and hard work to make this project a success. Thank you to all the participants who worked so hard selling the balls, learning the dances, and participating in performances. Community projects cannot succeed without such a high level of participation, and you all deserve accolades! What a huge success!

The project did not end with the finale on Sunday. There is still time to get involved! Businesses, clubs, families, churches, literally anyone can sponsor a garland that is being made from the "bounced back balls." The garland will decorate the community Christmas tree in downtown Oakland, and sponsors will be identified via signage at the tree. Sponsor for $50 and your name will be advertised for everyone to see!

I also want to thank Green Acres for their initiative and imagination in sponsoring Ta-Ta-Tuesdays and contributing to Cindy's Fund. Great idea and also a huge success!

Imagine if more businesses and community groups held fundraisers and contributed to the welfare and well-being of residents in Garrett County.

Pam Taylor
Treasurer
Cindy's Fund

To the Editor:

Each morning when I drive by the Deep Creek Baptist Church's (DCBC) glowing red sign, I wonder what kind of outrageous message they will be displaying. During the last election their sign read, "Man + Woman = Marriage" and "Vote no to Prop 6." Now they have taken politics and firmly grabbed it by the throat with, "Pray for our President so that he may be born again" and "God forgive us for Prop 6."

I wish DCBC would consider how their messages may affect both local residents and visitors alike. We entertain people from all over the East Coast. Some may be homosexual, liberal, or otherwise offended by DCBC's continual blasting of public messages that essentially have nothing to do with spreading the word of God. They tell people how to vote/feel regarding social issues and ask us to pray that President Obama, who is already an outspoken Christian, be "born again."

We already made national news when a local "man of faith" said that he liked the idea of killing homosexuals. Is DCBC slowly imprinting an equally negative impression in people's minds as they drive past their sign? If the election could show DCBC one thing, I would think it would be that intolerance and far-right thinking are not favored by the majority of Americans.

If nothing else, I would ask DCBC to take into consideration the fact that they sit at a high visibility spot and could create a terrible first impression for someone visiting the lake area for the first time. They also offend many local residents as well.

I understand that freedom of speech is a two-way street. There is some push from American people suggesting that churches which stray away from religion into politics be required to pay taxes. Perhaps implementation of such a rule would be cause for some change in the message conveyed by DCBC's sign.

Jeremy Gosnell
Oakland

To the Editor:

I am indeed shocked and concerned to learn that Deep Creek Lake is not accorded the same significance as to warrant funding for responsible management of its health and maintenance as the Chesapeake Bay.

To be truthful, Deep Creek Lake shares the same level of importance – revenue-wise and recreation-wise – as the bay, but somehow remains a "step-child" in the eyes of our governor and funding (none, to be specific) in the budget.

This cannot continue to be tolerated, and the petition being circulated by the Friends of Deep Creek Lake reflects the concern and desires of the taxpaying citizens of Mary-

Continued on Page A-5





Posted Note

by Mary Sincell McEwen

November. It is a most pivotal month, even though it falls quite near the end of the standard 12. November is the time of slowing, of looking back, of lingering a bit still inside the year at hand, taking a breath before plunging into the madness and frenzy of Christmas, which funnels directly into the sudden and rude ousting of the past year and the mindlessly giddy welcoming of the next. Ah, but to stay peacefully in November. To see the last of the leaves release and fall, to settle inside the house as darkness descends so early after the clocks are pushed back, forced to report the same hour twice in a row one long morning. The transition to all winter clothes is made only partly, because every now and then, November offers up a day of warmth. The weather is always a question... as if Mother Nature isn't at all sure she's into the idea of freezing the lake and blanketing the ground just yet. Although she certainly seemed to go AWOL this year, huh? I think she might want to look into some sort of medication... but I'm digressing.

Having children certainly has shaped this affection for November in my life, as it marks the time when seasons are ending — band season, soccer season, football season... the weekends of hauling ourselves out of bed to take one kid to the high school band room at 8, or to drive to Morgantown to see another kid in a bigger band, on the field at WVU... these things begin to taper off, and one by one, the end comes for each. And for a few precious weeks, there is very little to do. What a gift. The holidays do begin to creep in at the edges, with a random commercial here, a too-early TV special there, an everyday wreath suddenly sporting holly or mistletoe, or a red bow... and thoughts arise of the crazed days to come.

But in November, it all looks wonderful. In November, we know we're going to *really plan* this year, we're going to be on top of it. We're going to really get the shopping finished, and by golly this year, we're not going to go hog wild. We're going to have a special baking day with family members, we're going to finish a brilliantly penned Christmas letter and shock everyone by sending it out in mid-December rather than the usual Dec. 26 to 28. We're going to have all the wrapping finished a week before Christmas Eve, so we can truly enjoy the family get-together with ease and calm. And a party — we'll have a party this year. Invite all our friends, bring them into our decorated home, candles flickering on every surface, the fragrance of cinnamon afloat — and we'll treat them to some new and fun recipe we learned from Rachel Rae. Perky Rachel Rae. And the house — oh, the house will be scoured, top to bottom, like it has never been scoured before. Because it's only November! It's lazy, dark, sleepy November. What better time to purge those closets and scrub those floors, bring the windows to a crystal shine, make the cat box smell like lilacs, dust the tops of the tallest chests of drawers — the *tops* — and once and for all haul out the four truckloads of hand-me-down toys, clothes, boots, soccer cleats, PlayStations, stuffed animals, shoes, and did I say boots, toys, and clothes? All that. Purge the house, make it ready for a new year. Ah, yes, the wealth of time available is luxurious. And this future is pristine, where nothing crops up to derail the plans — no broken-down cars or broken arms, no sudden bouts of family-wide stomach flu, no major appliance failures, no power outages, no torrid affairs between hurricanes and cold fronts, no ugly break-ups of young dating couples, not even a single incident of cat vomit. No, in November, the slate clears, the waters calm, and there is a blank page on which we can paint a lovely and perfect Andy Williams TV special sled ride into the Christmas and New Year's bedlam perfectly planned, flawlessly set, clean as a whistle. Yes. That's what November tries to tell us. And it's comforting to believe, even for those quiet few weeks.

None of it will go like that, of course. It's all just a little ruse by November. No, the weeks will slip by just as fast as ever, and the days of frenzy will be upon us before we've even swallowed our morning coffee. Suddenly it will be late, and then later, and we'll bounce along like rag dolls on a rollercoaster, barely holding on. The house will get a cursory dust cloth wipe and a vacuuming of the visible places, the thought of a party will remain a thought, and some gifts just won't be wrapped until the wee hours of Christmas Day. The week in between will fly by without even a nod in our direction, and the new year will come and go, and we'll say, "Why do we celebrate the new year anyway — it's just another night," and "I could be sleeping." And Novem-

Continued on Page A-5

Community Calendar

MEETINGS

The **Celebrate Recovery** group meets every Friday at 6:30 p.m. at Faith Evangelical Free Church, located at 1009 Maryland Highway, Mtn. Lake Park. For more information, persons may call 301-334-4172.

The **Preston County Alzheimer's Support Group** meets from 7 to 8 p.m. at Heartland of Preston County, 300 Miller Road, Kingwood, W.Va., on the third Monday of the month. For more information, persons may call 304-329-3195.

The **Garrett County Weight Loss Surgery Support Group** for those interested in or who have had weight loss surgery meets the second Wednesday of the month in the Liberty Square Drive Community Room, Oakland, at 6 p.m. For more information, persons may visit gcwlssupport.com.

The **New Image Weight Loss Surgery Support Group of Western Maryland** meets the second Tuesday of each month at 7 p.m. in the auditorium at Western Maryland Regional Medical Center, Cumberland. For more information, persons may call 240-964-8416 or 240-964-8420.

An **Alcoholics Anonymous** group meets every Saturday and Sunday at 10 a.m., Sunday at 6 p.m., Monday at 7 p.m. and 8 p.m., Thursday, Friday, and Saturday at 8 p.m., Wednesday at noon, and Tuesday at 7:30 p.m. at the Liberty Club, 125 Liberty St., Oakland. The McHenry chapter of AA meets Tuesdays at 8 p.m. at Deep Creek Baptist Church along Rt. 219 across from Uno's.

An **Alcoholics Victorious** group meets every Thursday at 6 p.m. at the Liberty Club on Liberty Street in Oakland. For more information, persons may call 301-501-1238.

The **Oakland Al-Anon Family Group** meets at the 125 Liberty Club, Oakland (use side entrance), every Monday at 8 p.m.

The **Bruceton Al-Anon Family Group** meets at Bruceton (W.Va.) United Methodist Church Thursdays at 7 p.m. Entry is through the side door.

A **Narcotics Anonymous** (NA) group meets every Wednesday at 8 p.m. at the 125 Liberty Club, located along Liberty St. in Oakland. Persons may call 301-334-1298 for more information.

CHURCH EVENTS

The **annual Gortner Union Church Community Thanksgiving Supper** will be held on Tuesday, Nov. 20, at 6:30 p.m. at the Pleasant Valley Community Center. Participants are asked to bring a covered dish and enjoy an evening of fellowship and food. A music program will follow the meal.

Terra Alta (W.Va.) Nazarene Church is the local representative for the **HIS Food Ministry**. HIS is a discount food program that is conducted each month. There are no income guidelines to meet. Order forms are available online at hisfoodministry.net, at various businesses in Preston County, or at Gregg's Pharmacy, Oakland. For more information, persons may call 304-680-9556.

Hi-Way Assembly of God, Kitzmiller, offers a **food pantry** to those in need on the third Saturday of each month from 7 to 9 p.m. For more information, persons may call Pastor John Friend at 240-321-6129.

LIBRARIES

All locations of the **Ruth Enlow Library will close at 5:30 p.m. on Wednesday, Nov. 21, and remain closed on Thursday, Nov. 22, in observance of the Thanksgiving holiday.** Normal operating hours will resume on Friday, Nov. 23.

MEALS

Cannon Hill VFW Post 3008, Rowlesburg, W.Va., will hold a **hunters' breakfast** this Sunday, Nov. 18, from 8 a.m. to noon.

MISCELLANEOUS

Resources for Independence is currently accepting applications for the **Tri-State Toys for Happiness campaign**. Forms may be picked up at Ruth Enlow Library branches, the Garrett County Department of Social Services and other agencies, and local schools. For more information, persons may call Mary Ellen Nasif at 301-501-2858 and leave a message. The deadline for submitting applications is Tuesday, Nov. 20. Completed applications are to be mailed to Tri-State Toys for Happiness, 12604 Bedford Road NE, Cumberland, MD 21502.

Senior Citizens' Menu

Community Action's Area Agency on Aging Senior Nutrition Program menus for the week of Nov. 19–23 are as follows:

Monday – Juice, shredded lettuce salad, meat ball sub w/cheese on 6-inch bun, baked beans, fruit, 1% milk.

Tuesday – Tossed salad, butter bean soup, BBQ beef on bun, baby carrots w/cinnamon, fruit crisp, 1% milk.

Wednesday – Thanksgiving Meal – Turkey w/low-fat gravy, dressing w/whole grain bread, green beans, mashed potatoes, pumpkin pie, 1% milk.

Thursday – Thanksgiving Day – Centers closed.

Friday – Penne pasta w/3 oz. meat & ½ cup marinara sauce, capri vegetables, whole grain bread, fruit w/topping, 1% milk.

Coffee or tea served with all meals.

Reservations for meals are required. Meal reservations and cancellations are to be made at the nutrition site or senior center prior to the next service day. Reservations or cancellations may be made no later than 9 a.m. on the service day if absolutely necessary. Individuals who are able to give the full cost of the meal are encouraged to do so; however, all contributions are welcome. Days of congregate meals and telephone numbers of individual sites follow: Grantsville Senior Center, Tu, W & Th, 301-895-5818; Kitzmiller Community Building, W & F, 301-453-3445; Mary Browning Senior Center, Oakland, M, W & F, 301-334-9431, ext. 134; Swanton Community Building, M & Tu, 301-387-9191; Friendsville Community Building, M, Tu & W, 301-746-5300.

Please note that home-delivered meal clients receive the same menus. Menus subject to change. Check with your site manager if necessary.

For more information about the Senior Nutrition Program, persons may call 301-334-9431, ext. 137.

The Republican
(USPS 462-240)
Postmaster: Undeliverable copies for change-of-address notices are to be sent to: *The Republican*, P.O. Box, 326, Oakland, MD 21550-0326.
DONALD W. SINCELL
Editor
LISA ROOK
Advertising Manager
ELLIE PAUGH
Circulation Manager

The Republican was established in 1877. It is the oldest newspaper published in Garrett County.

Entered at the Post Office at Oakland, Maryland 21550, at periodical rate.

The Republican is published by the Sincell Publishing Co. Inc. every Thursday in Oakland, at the following rates of subscription:

Maryland:
One copy, one year $28.62
One copy, 6 months $21.73
One copy, 3 months $18.55
(Includes Maryland sales tax)
Out of State within 200 miles:
One copy, one year $27.00
One copy, 6 months $20.50
One copy, 3 months $17.50
Farther than 200 miles:
One copy, one year $29.50
One copy, six months $23.50
One copy, 3 months $20.50
Armed Forces Personnel:
One copy, 3 months $27.50

Remittances may be made by credit card, bank draft, money order, or personal check to the above mailing address.

IMPORTANT—When changing address, send the old address as well as new; allow two weeks for first copy to reach new address.

ADVERTISING DEADLINE: 5 p.m. Tuesday. Rates made know upon application. Phone 301-334-3963.

Letters to the Editor policy: All letters to the editor must be signed and must be 400 words or fewer. The editor reserves the right to choose which letters will be published and/or to require further identification of the writer. Libelous letters will not be printed.

The Republican assumes no financial responsibility for typographical errors in advertisements, but will reprint that part of an advertisement in which the typographical error occurs. Errors must be reported at once.

Editorial news or advertising matter originating in *The Republican* may not be reproduced by photographic or other means without prior written arrangement with the Sincell Publishing Co. Inc.

TELEPHONE: 301-334-3963
FAX: 301-334-5904
e-mail:
newsroom@therepublicannews.com
advertising@therepublicannews.com
subscriptions@therepublicannews.com
Visit our web site at:
therepublicannews.com
GRANTSVILLE OFFICE
Telephone: 301-895-5827
Closed Saturday & Sunday

Letters

Continued from Page A-4

land to move the Save Deep Creek Lake to the forefront of Gov. O'Malley's agenda for 2013.

I have been the owner of a vacation home at Deep Creek Lake for some years now, and I do not want to see "my" beautiful lake or investment there deteriorate because of neglect or lack of concern.

I challenge Gov. O'Malley and DNR Secretary Griffin to immediately set forth a plan to begin addressing the state of Deep Creek Lake, not only as a valuable resource of the state, but for its many citizens who live and work and pay taxes in the area.

Sincerely,
Jo Ann Marchi
Crofton

To the Editor:

I live at Swallow Falls, which was hit very hard by the recent storm. Some 32+ trees came down and landed in my yard and along the hillside. But, my home was spared, and I feel very lucky for that.

I'm extremely grateful for the help and compassion shown to me, and words just can't adequately express my gratitude; just like pictures can't truly show the level of devastation.

I have been provided with shelter, showers, hot meals, love, and very hard labor. So, I'd like to give special thanks to the utility workers and roads crew. Also to my family, Jim and Rose Elsey, Kyle Glotfelty, and Cathy and Will Friend; neighbors Kenny Reams and Jeremy Whitacre; friends from Faith Evangelical Free Church, Dr. Sotiere Savopoulos, Dr. Abe Getty, Jeff Bowman, and Bob and Linda Stephens; and FEFC Youth Group members Emilie and Avonlea Bowman, Olivia Fike, Tim and Megan Gotsch, A.J. Savopoulos, and Isaac Steele.

I know there will be more from our youth group and other church members, as well as some college students, coming to assist in the clean-up in the near future, and I thank you in advance.

There is a lot of work to be done in Garrett County, as well as along the entire East Coast, and I feel so blessed to be around people who are caring, willing to step up to the plate with their help, and offer hope. So, I hope you all feel the big hug I'm sending you, and remember that I will always be grateful.

Thank you,
Sharon Elsey

To the Editor:

The storm was still wreaking havoc on Garrett County as help began arriving. The response time was astonishing. A group of workmen was removing a wire that lay across my driveway. I offered them coffee brewed on our outdoor grill. When they declined, it was with accents from the Deep South: Alabama, Georgia, Texas, Florida. I asked how they managed to get here so quickly. They told me that the president had mobilized the National Guard, military helicopters, and C-130s to get heavy equipment and help to us as quickly as possible. This would not be another Katrina. Thank you, President Obama.

Yes, I voted for him again, just as I did the first time he ran. This recent action confirmed what I already knew; he will get the country back on track. He walks the walk.

By the way, Nate Silver, using logic and science, gave me a good night's sleep with his prognostications. His predictions were spot on. I voted for Roscoe and was deeply saddened when he lost, even though that, too, was predictable. For me, it's not about the party; it's the person, and I believe Roscoe was the better candidate.

Regarding "the Lake," it is not "the Bay," and indeed, wouldn't make a pimple on the Bay's butt. The latest ploy to privatize the lake reminds me of the time that former Gov. Ehrlich attempted to sell Deep Creek State Park, calling it "surplus." The people who think they can do a better job than the state should stop whining and begging for taxpayer handouts and just fix the problem. Show some American ingenuity.

Example: I had a friend (deceased) who had property on the Gunpowder River. He pulled a weighted bedspring behind his boat, cleared the silt, and restored his access to the Bay.

George Falter
Iconoclast Emeritus

To the Editor:

I would like to take this opportunity to thank those who came to my rescue and were so kind to me after the storm that hit this county October 29. I am 88 years old and a resident of Underwood South. I have lived here in Oakland for 29 years, and this was the worst storm I have seen. I have been on oxygen for the past three years and have always been concerned about prolonged power outages and what I would do if my oxygen ran out.

Well, I found out when Tuesday came and I had only three hours of oxygen left. I called the Southern Rescue Squad shelter. They took me to the shelter at the squad hall, where I stayed until Friday evening when the power was restored to Underwood South. I was so glad to have someplace to go.

I cannot say enough about the excellent care I received during my stay at the shelter. I want to thank the volunteer ladies, the Red Cross, and those who went to my apartment to get me things I needed. Underwood South is a good place to live, but when the power goes out we have no alternate heat source, making conditions extremely bad for the elderly residents.

Thank you, Southern Rescue!

Bonnie Mahaffey

To the Editor:

We, like many other local residents, have to admit that the wicked storm "Sandy" was among the worst ever to come through here. Many of us were (and a few still were when this was written) without power and located on impassible roads.

We live along Ben DeWitt Road and were caught out of town and unable to get back (from any direction) to our house. We knew the power was out, and after making several phone calls we were able to locate a couple very special people.

First was Sam Moon, who went to our house, looked it over really well, and called us to let us know that our house was "still there." We had a couple large branches on our house and a yard full of branches and downed trees, one of which was 90 feet tall.

Second was my wife's cousin Bob Teter. He had no power and trees were down on his house and on the trailer of his son Bryan. His vehicles were blocked in by snow and branches, but he k[illegible] his own house and somehow got to ours to take care of our two cats inside. He shoveled out a place for me to get my truck off the road and a path to our porch. This was way beyond the call of duty.

We want to thank the power company and electrical workers assigned to our area. Ben DeWitt Road is usually down on the list because not many people live out here, but by Wednesday evening we had power.

By Thursday morning, the Garrett County roads crews had our road closed off for cleanup. They did an outstanding job of cutting down trees and limbs, and pushing them down the road to an out-of-the-way location. Our road was open.

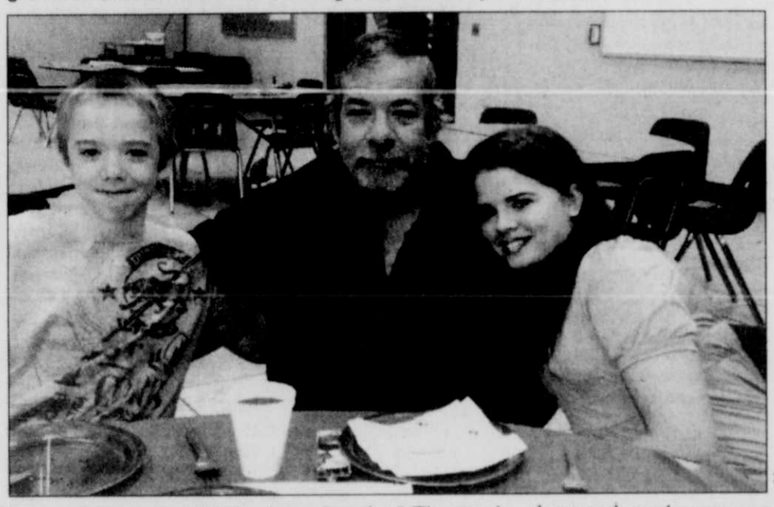
This crew was assisted by a group of young Mennonite men from the local area who had volunteered their help.

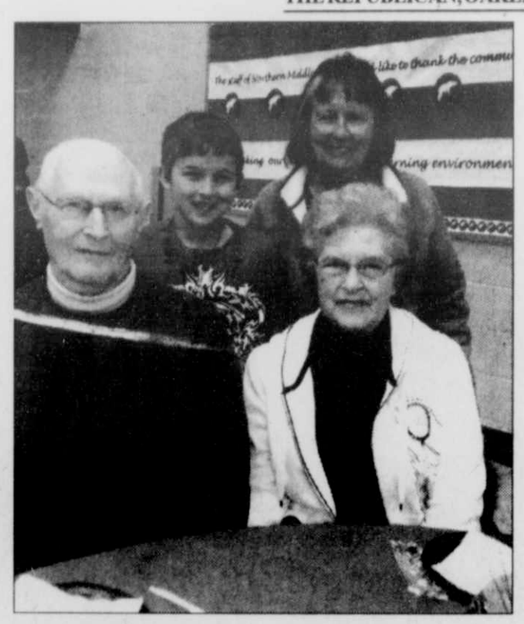
Under severe circumstances, these people and many others stepped up quickly to assist anyone in need. They all have our sincere appreciation.

Thanks so much,
Jim & Cindy Atzenhofer



NORTHERN MIDDLE SCHOOL HONORS VETERANS – Northern Middle School held a Veterans Day breakfast on Monday. "The pride for our country was evident across generations, and it was truly heartwarming to see the middle school students interact with the veterans who visited with us," said NMS principal Karen Kamauff DeVore. Social studies teacher Jack Burdock added, "It is important for our students to honor and appreciate the sacrifices that past generations have made, as well as those that will be made in the future." The student council also sponsored a patriotic bookmark competition and created a display in which students' friends and families sent pictures, citations, and memorabilia to share with students. Members of Northern High School's JROTC color guard presented the flags to begin the celebration. Pictured above, left to right, are Grantsville residents Linda House, sixth grader Kaitlynn House, Ronald House, and Kaitlynn's grandfather, Gordon House, a Vietnam War veteran. Below are Ethan Custer, seventh grade; Jeff Ackerman, National Guard; and Cayla Lewis, eighth grade. At right, seated, are Tex Wahl, U.S. Army, and Janet Wahl. Standing are their grandson Shawn Zimmerman, sixth grade, and Kathy Zimmerman.





To the Editor:

Hubris! The sole reason Romney lost the election was that he thought he was *entitled*. Romney's a man so full of himself that he told reporters he only wrote his acceptance speech – he could never face the fact he was not *entitled*.

A soldier who lost two limbs defending us from al Qaeda in Afghanistan is *entitled* to disability.

A coal miner who gets black lung disease after a quarter-century underground serving our energy needs is *entitled* to Medicare.

A faithful factory line employee who serves for 45 years while paying Social Security taxes is *entitled* to Social Security upon retirement.

However, a one-percenter politician is not *entitled* to be president!

"How can you say to your brother, 'Let me remove the speck from your eye'; and look, a log is in your own eye?" Matthew 7:4.

Romney lost because of his hubris. He did not seek to be president to help the common people; he sought the presidency because, as a one-percenter, he thought he was *entitled*, different from the 47% of hardworking lesser-class Americans who are legitimately *entitled* to the government services they receive and he decried!

Sincerely yours,
Douglas S. Arey
Jessup

Visit *The Republican* Website at www.therepublicannews.com

Posted Note

Continued from Page A-4

ber will be long gone, taking with it the Norman Rockwell visions and leaving behind a Jackson Pollock. And we'll stomp on into 2013, disheveled and confused, wondering what the heck happened.

Ah, but November. Peaceful, slow, promising November. I do love it. The Christmas music waits for me — and I resist it, keeping true to my self-imposed rule of none of it until the day after Thanksgiving. But it's there, the anticipation is tantalizing. And I might succeed in purchasing a gift for someone in this quiet and portentous time. Maybe one. And it will seem strange and out of step to have one already. And it'll be stuffed in some hiding place, with a strong chance of being forgotten until about Jan. 10th. I'm just not an early buyer. November inspires me to dream, but seems to quell the impulse to truly act. November, you are rascally.

Rascal or not, November does mark the sundown of the band and sports seasons, and my three boys will wander home again, tired, spent, and ready for calm. They will stay inside, and be with John and me, and the five of us will watch a movie or even play a game. And we'll not clean a single thing, or shop, but we'll laugh and talk and sink into the comfort of what is our little life. It's just a short little life, like the millions before us, and the millions to come. It's our spot, and it's comforting, and in November, it is perched on the precipice of all kinds of promise. Thanks, November, for your little ruse, your fetching offer of time. I know it's only a dream, but dreams can be sweet.

Try our Want Ads. They Pay.

MASTERMIND DESIGNZ
PHOTOGRAPHY & GRAPHIC DESIGN
Corporate Identity
Signage • Custom Vinyl
Glass Windows • Car Windows
Car Doors • Boat Decals
info@MastermindDesignz.com

NOTICE TO CUSTOMERS OF
PERRY'S SOLID WASTE DISPOSAL
Thanksgiving, November 22, 2011
Trash Pick Up Schedule
Thursday customers will have their trash picked up on Wednesday, November 21, 2011
Have a safe and happy Thanksgiving!

the four Seasons
We, the kitchen staff, the service lounge, banquet and front desk staff, and throughout the longtime we have been in business, the Heise family, on behalf of
Dining Room at Will O' the Wisp
THANK YOU
for making our dining room at Will O' the Wisp a place of celebration and happy memories for over 50 years.
It has been an honor and a privilege to serve you for more than three generations.
The Four Seasons Dining Room has **CLOSED FOR PUBLIC DINING** for the present time. We shall miss seeing you at our traditional Thanksgiving Holiday Buffet, which, sad to say, we cannot offer this year.
We welcome **BANQUETS and PARTIES** and will continue to serve you with care and distinction through December 2012. Please call to **BOOK YOUR HOLIDAY PARTY** with us now! 301-387-5503 and ask for Wendy Friend, extension 2221.
Please come visit us on November 28 & 29, for our special 2-day FAREWELL PASTA MANIA BUFFET !
"What Youth deemed crystal, Age finds out was dew" –Robert Browning
The Four Seasons has seen many changes since the 1960s, when Evelyn and Helmuth Heise started it decades before the current chefs were even born. It seems so long ago, yet but yesterday! Please remember us, as we shall remember you... ever fondly and always. –Martin Heise

thirty-one
independent consultant
Beth L. Bowers
www.mythirtyone.com/227756
bethlbowers@comcast.net

BLACK FRIDAY COMES EARLY!
This Weekend Only!
CHRISTMAS CHALET
Friday, Saturday & Sunday, Nov. 16, 17 & 18
30" Nutcrackers
3 assrt.
reg. $49.95
SALE $35
Dickens Village
48 Doughty Street
reg. $85.00
SALE $60
Steinbach Nutcrackers
$50 Off
Foundation Angels... 25% Off
All Novelty Lights... 20% Off
Dept. 56 value sets now available at $89.00
All Jim Shore Snowman Figurines
25% Off
Select Snowman & Santa Figurines
30% Off
Buy 2 Sweets Ornaments
Get 1 Free
(of equal or lesser value)
We personalize for FREE while you wait
Over 60 Themed Trees
Check out our Old World Glass Ornaments
Large 10-pc.
Transpac Nativity
reg. $149.95
SALE $100
CHRISTMAS CHALET
Fri. & Sat. 9-9; Sun. 9-6 • 301-387-SHOP
Rt. 219, Deep Creek Lake, across from Uno's • www.christmaschalet.com

OBITUARIES

AUVIL, Ruby V., 78, Frostburg.

DETRICK, Robert D. Sr., 72, Friendsville.

DeWITT, Flora J., 76, Port Charlotte, Fla.

DURST, Hazel C., 79, Amboy, W.Va.

FORSYTH, Harold F. Jr., 87, Oakland.

KEPPLE, Howard R. Jr., 67, Oakland.

LANE, Gypsy B., 100, Loch Lynn.

OLIVERIO, Rose M., 94, Zelienople, Pa.

PATTON, Nathan J. Jr., 88, Loch Lynn.

RESH, Kenneth R., 85, Salisbury, Pa.

SELBY, Claude T. Sr., 84, Friendsville.

TICE, Lewis J., 86, Grantsville.

VEASEL, Rev. Walter, 87, Ellicott City.

WAGNER, Henry J., 76, Confluence, Pa.

HENRY J. WAGNER

Henry Joseph Wagner, 76, Confluence, Pa., died Thursday, Nov. 8, 2012, at UPMC Presbyterian Hospital, Pittsburgh, Pa.

Born Jan. 29, 1936, in Confluence, he was a son of the late Henry J. Sr. and May Parnell Wagner.

He was a U.S. Army veteran and retired supervisor from Contell. He also worked for Penn Line for many years.

He is survived by his wife, Lucy Guthrie Wagner; one daughter and husband, Brenda and Steve King, Ohiopyle, Pa; two stepsons, Millard "Speedy" Fisher III, Confluence, and Marvin Silbaugh, Friendsville; one sister, Myrna Lillie, Confluence; two grandchildren; and five stepgrandchildren.

A memorial service will be held on Saturday, Nov. 17, at 1 p.m. at the Friendsville Volunteer fire hall, with Pastor Dale Rexroad officiating.

Cremation services are being provided by the Carl R. Spear Funeral Home, Brandonville-Bruceton Mills, W.Va.

Condolences may be sent to the family at www.spearfuneralhome.net.

(Paid Obituary)

GYPSY B. LANE



Gypsy Bonnie (Brady) Lane, 100, Loch Lynn, died Thursday, Nov. 8, 2012, at Goodwill Mennonite Nursing Home, Grantsville.

Born June 29, 1912, in Newport, Tenn., she was a daughter of the late Rubin Carter and Nannie (Fowler) Brady. She was also preceded in death by her husband of 62 years, James Glen Lane, in 1995; one daughter, Mary R. Lane, in 2009; one son, Welton Lane, in 1996; one granddaughter, Bonnie Dove; four sisters; and four brothers.

Gypsy had a passion for gardening and loved crocheting and quilting. She also enjoyed listening to music.

She is survived by seven children, Nancy K. Dove, Camden, S.C., Julia Knox, Loch Lynn, Kenneth Lane and wife Wanda of Hagerstown, D. F. Lane and wife Geri, Marietta, Ga., James P. Lane, Omaha, Neb., Wesley B. Lane and wife Jackie, Port Ritchie, Fla., Glenn Lane and wife Carolyn, Bridgeman, Mich., and her youngest brother, William Brady, Morristown, Tenn.; 13 grandchildren, Janice Caldwell, Brenda Dunham, Kenneth Lane, Leighann O'Shea, Lynette Stoutenburg, Jamie Lane, Becky Lane, Bradley Lane, Stephen Knox, Deborah Thompson, Jonathan Lane, Andrew Lane and Rachel Dudok; 22 great-grandchildren; and nine great-great-grandchildren.

Friends were received at Burdock-Fredlock Funeral Home, Oakland, where a service was conducted on Tuesday, Nov. 13, with Rev. Roland E. Nairn officiating.

Interment followed in Garrett County Memorial Gardens.

The family would like to thank the staff at Goodwill Mennonite Nursing Home for the wonderful care given to Gypsy.

In lieu of flowers, memorials may be made to the Goodwill Mennonite Nursing Home General Fund, 891 Dorsey Hotel Rd., Grantsville, MD 21536.

Online condolences may be sent to the family at www.burdockfredlockfh.com.

(Paid Obituary)

KENNETH R. RESH

Kenneth Ray Resh, 85, Salisbury, Pa., died on Wednesday, Nov. 10, 2012, at Goodwill Mennonite Home, Grantsville.

Born Jan. 17, 1927, in Accident, he was a son of the late Thomas and Cora (Schroyer) Resh. He was also preceded in death by three brothers, Robert Clayton Resh, Elra Galen Resh, and Cecil Eugene Resh.

He was a corporal in the 209th Military Police Company in the U.S. Army and served in WWII. He was a retired heavy equipment operator with Local 37.

At heart he was a farmer. He loved sitting on the front porch at the farm and riding his 4-wheeler.

He is survived by his wife of 65 years, Joan (Butler) Resh; three sons, Gary Resh and wife Debbie, Randy Resh and wife Carol, and Jay Resh, all of Grantsville; two daughters, Sherry Robertson and husband John, Annapolis, and Beverly Resh, Meyersdale, Pa.; grandchildren Natalie (& Dave) Carr, Nanette (& Doug) Johnson, Angie (& Gary) Hay, Monica Wilson (& Steve Troutman), Jamie (& Jamey) Kamp, Erin (& David) Rounds, Nathan Resh, Joshua (& Samantha) Resh, Jackie Daniels, Joel Resh, Jared Resh (& Jen Filsinger), and Courtney (& Aaron) Mitchell; great-grandchildren, Bobby, Tad, and Jon Hay, Felicia Wilson, Josie Kamp, and Carolyn Daniels; and one sister, Erma Jean Broadwater.

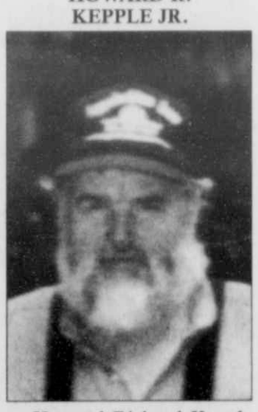
"Pap," you made each of us who we are today, and we will always cherish our memories and hold you dear within our hearts. Until we meet again... We love you!

There was no viewing or service.

M. Ray Lekemby Funeral Home, Meyersdale, was in charge of arrangements.

(Paid Obituary)

HOWARD R. KEPPLE JR.



Howard Richard Kepple Jr., 67, Oakland, died Thursday, Nov. 11, 2012, after a fight with cancer.

Born June 9, 1945, in Greensburg, Pa., he was a son of Howard R. Kepple Sr. and Ada G. (Hoyman) Kepple.

He grew up in New Alexandria, Pa., on the family dairy farm and graduated from Greensburg Salem High School in 1965.

On July 24, 1965, he married his wife of 47 years, Bernice Ann Walters, who lived on a neighboring farm. They had known each other since he was 6.

Howard was a farmer and worked for Beckwith Machinery Company as a heavy equipment mechanic for 20 years. Most recently, he was the owner of Appalachian Iron and made ornamental gates, fencing, railing, and custom items for homes. His creations sold locally, as well as all over the country.

Howard and Bernice were the founding leaders of the Country Kids 4-H Club and were active coaches and supporters of the Southern Garrett FFA.

He was a devoted husband and father who supported his children in their many hobbies and proudly attended their graduations and other achievements. His personal hobbies included stock car racing in his 20s, acting as crew chief for his son Mike's stock car racing 20 years later, and finally as a Harley Davidson Motorcycle rider in his later years.

His wife Bernice preceded him in death on Aug. 8, 2010.

He is survived by one daughter, Cristine A. Kepple and her husband Richard A. Hall, Oakland; two sons, Timothy H. Kepple, Lander, Wyo., and Michael C. Kepple and wife Janet L. McCrobie Kepple, Oakland; two grandsons, Cole and Kyle Kepple; his mother, Ada G. Kepple, Oakland; two brothers, Harold "Bud" Kepple and wife Cindy, New Alexandria, Pa., and Gary Kepple and wife Beverly, Youngwood, Pa.

He is also survived by his wife of five months, Donna Danley, and her children, Justin Childers, Stephanie Hauser, and Elizabeth Borne, and their spouses and children.

Friends were received at Deep Creek Baptist Church, where a service was conducted today, Nov. 15, with Pastor Ben Lahay officiating.

A private internment will be held in the Kepple family cemetery.

In lieu of flowers, donations may be made to the National MS Society, P.O. Box 4527, New York, NY 10163; or the Mary Babb Randolf Cancer Center, P.O. 8110, Morgantown, WV 26506.

Burdock-Fredlock Funeral Home, Oakland, was in charge of arrangements.

(Paid Obituary)

Obituary Policy

The Republican reserves the right to edit obituaries to conform to the guidelines established by the editorial department. The publishing of obituaries is a complimentary service. Those individuals wishing to have an unedited obituary published may do so for a per-column-rate charge.

ROBERT D. DETRICK SR.

Robert Dale Detrick Sr., 72, Friendsville, died Friday, Nov. 9, 2012, at Monongalia General Hospital, Morgantown, W.Va.

Born May 13, 1940, in Friendsville, he was a son of the late John and Mary (Burgess) Detrick.

Mr. Detrick was a truck driver for Penelec.

He is survived by his wife, Linda Gail (Wayne) Detrick; one son, Robert Dale Detrick Jr. and wife Tina L. Gazsi-Detrick, and one daughter, Deanna Lynn Detrick, all of Morgantown; one brother; three sisters; and one grandson, Dale Joseph Detrick.

At his request, his body was cremated. There will be no viewing or service.

Newman Funeral Home, Friendsville, is in charge of arrangements.

Condolences may be sent to the family at www.newmanfuneralhomes.com.

(Paid Obituary)

CLAUDE T. SELBY SR.

Claude Talmadge Selby Sr., 84, Friendsville, died on Friday, Nov. 9, 2012, at his residence.

Born Nov. 25, 1927, in Selbysport, he was the a son of the late Ernest and Elizabeth (Humberson) Selby. He was also preceded in death by four sons, Edward, Roger, Kevin, and Jackie Lee, and one daughter, Phyllis Ann.

Mr. Selby was an erector with Bethlehem Steel, Sparrows Point. He was a U.S. Army/Corps veteran and a member of the Rod & Gun Hunting Club, Baltimore, and a former member of the Friendsville VFW.

He is survived by his wife, Ina Jean (Savage) Selby; four sons, Claude Selby Jr., Friendsville, Carl Selby, Dundalk, Rick Selby and wife Gloria, Brooklyn, and Jimmie Selby and wife Linda, Bruceton Mills, W.Va. one daughter, Mary Hoyle and husband George, Accident; and eight grandchildren, Michelle, Stephanie, Jason, Chris, Nicole, Brittany, Luke and Travis; and six great-grandchildren.

Friends were received at Newman Funeral Home, Friendsville.

A funeral service was held at Bradley-Ashton Funeral Home, Dundalk.

Interment was held in Bel Air Memorial Gardens.

Condolences may be sent to the family at www.newmanfuneralhomes.com.

(Paid Obituary)

HAROLD F. FORSYTH JR.



Harold Frederick "Hal" Forsyth Jr., 87, Oakland, died Wednesday, Nov. 14, 2012, at the Goodwill Mennonite Home, Grantsville.

Born Aug. 14, 1925, in Anaconda, Mont., he was a son of the late Harold Frederick and Vera (Black) Forsyth Sr.

Hal was a member of the Deep Creek Lions Club and the Elks Lodge #2481, Oakland. He graduated from Amherst University, the University of Montana, and Duke University. He was a U.S. Army veteran, having served in WWII.

Hal also served on the board and as a parent for Salem Children's Trust.

He is survived by his wife, Edna M. Forsyth; two sons, Bruce F. Vorsanger and wife Virginia, Ponte Verda Beach, Fla., and Robert S. Vorsanger and wife Katherine, Phoenix, Ariz.; two daughters, Diana J. Beran and husband David, Richmond, Va., and Malinda Dale and husband Bill, Willow, Alaska; one brother, Robert Bruce Forsyth and wife Eva, Travelers Rest, S.C.; seven grandchildren, David Beran and wife Lindsey, Becky Tillson and husband Chris, Michael Vorsanger, Todd Vorsanger, Corey Vorsanger, Tara Bivins and husband Rick, and Amanda Dale; and four great-granddaughters.

At his request, his body was cremated. A memorial service will be held on a later date.

Newman Funeral Home, Accident, is in charge of the arrangements.

Expressions of sympathy may be directed to Salem Children's Trust, 605 Salem Dr., Frostburg, MD 21532; or to PAWS, P.O. Box 745, McHenry, MD 21541.

Condolences may be sent to the family at www.newmanfuneralhomes.com.

(Paid Obituary)

REV. WALTER VEASEL

Reverend Walter Veasel, 87, Ellicott City, died on Tuesday, Nov. 6, 2012, at his home.

He was the beloved husband of H. Ilene Gank Veasel, originally from Hutton, for 62 years.

He was the first pastor of the Corinth Pentecostal Holiness Church, West Virginia, and under his pastorate a new church building was erected. Over the years, he pastored churches in Lonaconing, Wheaton, St. Catherines, Ontario, Canada, London, Ontario, Canada, Washington, D.C., Daniels, and Catonsville. He retired as a pastor in 1992 after 44 years and served as pastor emeritus for an additional five years.

He retired after 25 years of service in Baltimore City schools as a teacher. Afterward, he served as a teacher and principal at the Tabernacle Christian School for nine years.

His life was dedicated to God and serving others through ministries, which included missions, prison, youth, and nursing homes.

In addition to his wife, he is survived by two sons, William Edward Veasel II and wife Lorraine, Bel Air, and Bradley Walter Veasel, Ellicott City; two daughters, Holly Irene and husband Larry Garman and Heide Miriam and husband Wayne Major, all of New Windsor; seven grandchildren, William Edward Veasel III and wife Regina, Frank Rock and wife Meghan, Jason Chatham and wife Julie, Amanda Garman, Heather Champion and husband Ellis, Hope Major, and Cyle Major; and six great-grandchildren.

A service was conducted at the Ellicott City Full Gospel Church, where he faithfully attended.

His final resting place is at Crest Lawn Memorial Gardens (Sermon on the Mount,) Marriottsville.

(Paid Obituary)

RUBY V. AUVIL



Ruby Virginia Auvil, 78, Frostburg, formerly of Oakland, died Monday, Nov. 12, 2012, at home.

Born March 9, 1934, in Leadmine, W.Va., she was a daughter of the late Woodrow A. and Kathryn (Canan) Jackson.

Ruby was a homemaker and a member of the American Legion Auxiliary Post 71, Oakland.

She is survived by two sons, Terry Auvil and wife Connie, Florida, and Jeff Auvil, Midlothian; three sisters, Ada Green and husband Ronald, Oakland, Carol Wotring, Aurora, and Betty Troshak, Oakland; a special friend, Joe J. Beeman, Barton; four grandchildren, David Ratliff, Amelia Ratliff, Michelle Rodeheaver, all of Oakland, and Stephanie Adams, Florida; and several great-grandchildren, nieces, and nephews.

Friends will received today, Thursday, from 2 to 4 and 6 to 8 p.m. at Burdock-Fredlock Funeral Home, Oakland, where a service will be conducted on Friday, Nov. 16, at 1 p.m.

Interment will follow in Garrett County Memorial Gardens.

(Paid Obituary)

Subscribe to *The Republican*

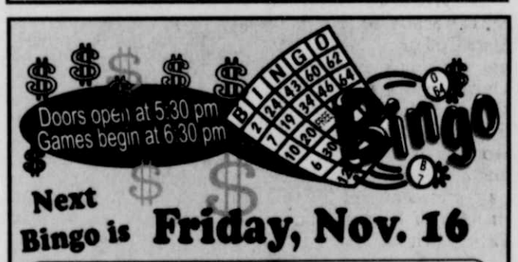
thirty-one
independent consultant
Beth L. Bowers
www.mythirtyone.com/227756
bethlbowers@comcast.net

HORSE & LIVESTOCK TRAILERS
IN STOCK!
GARRETT AUTOMOTIVE
301-387-6148

Medicare Supplement Plans
Prescription Drug Plans
& Other Individual and Group Insurance Solutions
James Cuppett
Independent Insurance Agent
Serving MD, WV & PA
301-616-7858
www.GreatHealthInsuranceDeals.com



Johnson Memorial Company
Since 1905
Buy Direct from the Manufacturer & Save
Largest selection in the area.
Our quality and workmanship can't be beat.
Call for directions
1-800-562-1296
20 Salisbury Street Meyersdale, PA 15552



DIEHL'S FORD ANNOUNCES...
CUSTOMER APPRECIATION
SALES EVENT!
"Every Vehicle Marked-Down For This Event!"
We're Giving Thanks to our Customers!
Ford Go Further
Go Further with Ford
Nov. 15, 4:30 p.m. - 8:00 p.m.
Benefits Grantsville Rotary
Stop in to see the New 2013 Fushon!
$10 donation for stopping by & signing up!
Hurry in now until November 21!

'13 Escape SE 4x4 #3088
Deep Impact Blue, 2.0L Ecoboost, 6spd, AUTO, AC, PWL, Fog Lamps, Privacy Glass, Sync, Sirius Sat. Radio, Trailer tow package, Remote Keyless Entry, Cruise, Tilt, CD, and More!
MSRP $29,135
Ford Retail Customer Cash -$1,500
Ford Owner Credit Bonus -$500
Sale $27,135

'13 Ford Fiesta SE Sedan #3069
Race Red, 1.6L, 5spd manual, A/C, 60/40 Split Fold Rear Seat, Tilt/Telescope Steering Column, Rear Defroster, PW, PDL, PWR, Mirrors, Remote Keyless Entry, CD & More!
MSRP $15,995
Ford Retail Customer Cash -$1,000
Bonus Cash -$395
Sale $14,600

'12 Ford F-150 S/C STX 4x4 #2403
Tuxedo Black, 5.0L V8, 6spd Auto, A/C, PWL Mirrors, Cruise, Tilt, CD, Alum. Wheels, All-Terrain Tires, Trailer Tow Pkg, and More!
MSRP $35,590
Ford Retail Customer Cash -$2,250
Ford Credit Bonus Customer Cash -$1,000
F-150 5.0L Bonus Cust. Cash Discount -$500
Trade In Assistance -$2,250
Diehl's Discount -$775
Package Discount -$1,250
Sale $27,565

Pre-Owned Sell-Down! Shop Us!

'12 Ford F-350 12 pass
'12 Ford Focus SEL Sedan
'12 Ford Focus SE Sedan
'12 Ford F-150 Crew XLT 4x4
'11 Ford Ranger XLT
'11 Ford Focus SE Sedan
'11 Ford F-150 S/C XLT 4x4 Ecoboost
'11 Kia Sorento LX AWD
'11 Ford Mustang Coupe
'11 Ford Focus S
'10 Chevy Malibu LT
'10 Ford Escape XLT 4x4
'10 Ford Mustang GT Conv.
'10 Ford F-150 Lariat S/C 4x4
'10 Ford Edge SEL AWD
'10 Ford F-150 S/C STX 4x4
(3) '10 Ford Focus SE Sedan
'10 Ford Focus SE Coupe
'10 Ford Focus SES Coupe
'09 Ford F-150 Crew XLT 4x4
'09 Pontiac Vibe AWD
(2) '09 Ford Fusion SE
'09 Pontiac G6 GXP Sedan
'08 Jeep Wrangler Sahara 4x4
'08 Ford Escape XLT 4x4
'08 Ford F-150 STX S/C 4x4
'08 Ford Escape XLT 4x4
'08 Ford Fusion SE
'08 Ford Explorer XLT 4x4
'08 Ford Mustang GT California Special
'08 Dodge Avenger R/T
(2) '08 Ford Taurus SEL
'08 Ford Escape XLT 4x4
'08 Ford Focus Sedan SE
'08 Ford Fusion SE AWD
'07 Ford F-350 R/C Diesel 4x4
'07 Ford Fusion SE
'07 Ford Fusion SEL
'07 Nissan Altima 2.5 S
'07 Ford F-350 Crew Harley Diesel 4x4
'07 Saturn Outlook XE AWD
(3) '07 Chevy Cobalt 2 Dr. LS
'07 Chevy Trailblazer LT 4x4
'06 Jeep Wrangler X
'06 Scion TC
'06 Ford Taurus SE
'06 Chevy Cobalt 2 Dr. LT
'06 Ford 500 SE AWD
'06 Ford Freestyle Limited AWD
'06 Ford F-150 Crew Lariat 4x4
'06 Ford Escape XLT 4x4
'06 Ford F-250 R/C XL 4x4
'06 Jeep Liberty Sport 4x4
'05 Mazda RX-8
'05 Ford Explorer XLT 4x4
'05 Chevy Cobalt Sedan
'05 Ford 500 SEL
'05 Ford 500 Limited AWD
(4) '05 Ford Escape XLT 4x4
'05 Chevy Cavalier 2 Dr. Ls
'05 Jeep Liberty Sport 4x4
'05 Chevy Venture LS
'05 Chevy Malibu
'05 Holiday Rambler Admiral SE Motor Home

DIEHL'S Ford YOUR FINISH LINE DEALER
Prices good till 11-21-12. Tax, title, and tag fees additional.
HOURS: Mon - Fri 8am - 6pm Sat 8am - 2pm
www.diehlsford.com
ALT. US RT. 40 EAST, GRANTSVILLE, MD
301-895-5135 • 800-240-5135

MASTERMIND DESIGNZ
Photography & Graphic Design
Logos • Business Cards
Corporate Identity
Ads • Signage • Postcards
Custom Vinyl for Interior Walls
Glass Windows • Car Windows
Car Doors • Boat Decals
info@MastermindDesignz.com



MAIN OFFICE
204 North Branch Ave. • P.O. Box157
Bloomington, MD 21523
301.359.3081 • 800.292.8139 • Fax 301.359.3683

OAKLAND OFFICE
12826 Garrett Highway • P.O. Box 614
Oakland, MD 21550
301.334.1431 • 877.334.1431 • Fax 301.334.1544
Drive Up • 130 North 4th St. • Oakland, MD 21550

LAVALE OFFICE
12511 Winchester Road
LaVale, MD 21502
301.729.0146 • 866.729.0146 • Fax 301.729.9415

KEYSER OFFICE
U.S. Route 220 South • P.O. Box 818
Keyser, WV 26726
304.788.5305 • 866.788.5305 • Fax 304.788.5398

OBITUARIES

Continued from Page A-6

LEWIS J. TICE

Lewis J. Tice, 86, Grantsville, died at his home on Friday, Nov. 9, 2012.

Born Jan. 13, 1926, in Meyersdale, Pa., he was a son of the late Jonas and Savilla (Yoder) Tice. He was also preceded in death by his first wife, Esther (Yoder) Tice; an infant daughter, Gladys Leona; and three brothers, Monroe, Simon, and Raymond Tice.

In his lifetime, he worked as a farmer and managed and was co-owner of Casselman Valley Egg Co. Lewis and his father also started T&T Builders.

He was ordained as a minister and then became bishop of the Mountain View Mennonite Church. He was a board member of the Amish Mennonite Aid for 20 years.

He is survived by his wife of 19 years, Alice (Beachy) Tice; his children, David Tice, Weyers Cave, Va., Stanley Tice, Grantsville, Marvin Tice, Broadway, Va., and Phyllis Tice, Grantsville; five grandchildren; and two sisters, Elizabeth Hershberger and Melda Miller, both of Grantsville.

Friends were received at Newman Funeral Home, Grantsville.

A service was conducted on Monday, Nov. 12, at Mountain View Mennonite Church, Salisbury, Pa., with Pastor Jerry Yoder and Pastor Henry Tice officiating.

Interment was held in the church cemetery.

Expressions of sympathy may be directed to the Amish Mennonite Aid, c/o Ivan Beachy, 8916 Mission Home Rd., Free Union, VA 22940.

HAZEL C. DURST

Hazel Coliene Durst, 79, Amboy, W.Va., died peacefully on Thursday, Nov. 1, 2012, at home.

Born May 22, 1933, in Amboy, she was a daughter of the late Paul C. and Lucy Bland Wilt. She was also preceded in death by one sister, Helen Winters.

Hazel was a member of Amboy United Methodist Church, where she was the organist and pianist for over 50 years. She taught the adult Sunday school class and organized and directed the church choir. She was instrumental in planning and getting the church fellowship hall built.

She graduated from Aurora High School and Fairmont State College and did graduate work at West Virginia University. She was a Preston County school teacher for 24 years before retiring and working as a substitute for another 10 years. She was the past president and lifetime member of Preston County Retired School Employees.

She is survived by her husband of 59 years, Lewis A. Durst, whom she married on June 13, 1953; two sons, Bradley Durst and Craig Durst, both of Amboy; one daughter, Carla Summers, Morgantown, W.Va.; one sister, Lois Strawser, Amboy; four grandchildren; and two great-granddaughters.

Friends were received at the Amboy United Methodist fellowship hall, where a service was conducted on Tuesday, Nov. 6, with Rev. Shelba Sisler and Pastor Cheryl George officiating.

Burial followed in the Aurora Cemetery.

In lieu of flowers, donations may be made to Hospice of Preston County, P.O. Box 760, Arthurdale, WV 26520; or Amboy U.M.C. Sunday School, c/o Patty Myers, 1135 Aurora Pike, Aurora, WV 26705.

NATHAN J. PATTON JR.

Nathan James "Jim" Patton Jr., 88, Loch Lynn, died Saturday, Nov. 10, 2012, at his home.

Born July 25, 1924, in Blaine, W.Va., he was a son of the late Nathan James and Naomi (Davis) Patton Sr. He was also preceded in death by his first wife, Imogene (Madigan) Patton; one son, James E. Patton; two brothers, Robert Patton and Roy Patton; and two sisters, Esther Friend and Doreen Adams.

Jim was a WWII veteran, having served with the U.S. Army, fighting in the Battle of Normandy and was a POW. He was a member of the VFW Post 10077, Deer Park. He worked for Garrett County Community Action and was retired from the town of Loch Lynn.

He is survived by his wife, Beverly A. (Lewis) Patton; one son, Nathan L. Patton, Loch Lynn; two daughters, Sandy G. Holland and husband Richard and Danielle A. Patton, all of Loch Lynn; one sister, Peggy Lyon, Ohio; 10 grandchildren; and four great-grandchildren.

Friends were received at Newman Funeral Home, Oakland, where a service was conducted on Tuesday, Nov. 13, with Rev. Samuel Moon officiating.

Interment was held in Deer Park Cemetery, where military honors were accorded by the various veterans' organizations of southern Garrett County.

Expressions of sympathy may be directed to Hospice of Garrett County.

Condolences may be sent to the family at www.newmanfuneralhomes.com.

(Paid Obituary)

ROSE M. OLIVERIO



Rose Marie Oliverio, 94, Zelienople, Pa., passed away on Wednesday, Oct. 10, 2012, at the Evergreen Nursing Home, Harmony, Pa., where she had been a resident for a short time.

Born Aug. 1, 1918, in Pittsburgh, Pa., she was a daughter of the late Michael and Mary (Zimba) Hornicek. She was also preceded in death by one daughter, Antoinette; her husband, Tony Oliverio; three sisters, Julia, Mary, and Katherine; and one brother, Joe.

Rose was a resident of Deep Creek Lake for many years and was employed by Wisp Resort.

She is survived by four sons, Thomas Oliverio and wife Helen, Zelienople, Robert Oliverio, Pittsburgh, Michael Oliverio and wife Donna, Tucson, Ariz., and Tony Oliverio and wife Ruth, Oakland; eight grandchildren; and 15 great-grandchildren.

A memorial and graveside service will be conducted at the Calgary Cemetery, Homewood, Pa., on Saturday, Nov. 17, at 10 a.m.

Boylon Funeral Home, Zelienople, is in charge of arrangements.

FLORA J. DeWITT

Flora J. DeWitt, 76, Port Charlotte, Fla., passed away on Friday, Nov. 9, 2012.

Born Jan. 23, 1936, in Oakland, Flora was also preceded in death by her husband, Burl.

Flora moved from Maryland to Port Charlotte in 1975.

She is greatly missed by her daughter, Deborah Thayer and husband Von, Port Charlotte; one sister, Freda Pennington, Oakland; two brothers, Ernie Swiger and wife Connie, Oakland, and Bill Swiger and wife Lillian, Front Royal, Va.; grandson Greg Thayer and wife Sarah, South Carolina; great-grandsons Mason and Hunter, both of South Carolina; and a special friend, Shirley Hayostek.

Her family wishes to extend a heartfelt thank-you for the loving care given by her doctors, nurses, and home health care.

Donations can be made in Flora's name to American Lung Assn., 8950 Dr. Martin Luther King Street N #205, St. Petersburg, FL 33702.

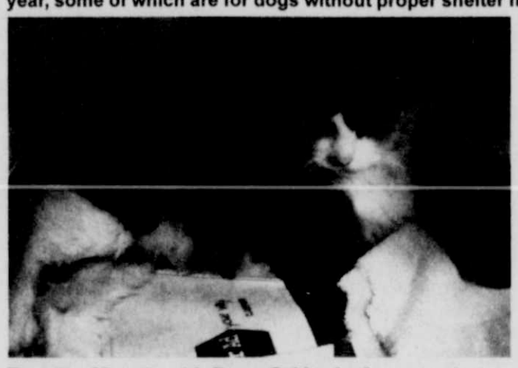
The National Cremation Society of Port Charlotte is handling arrangements.

(Paid Obituary)

Adorable Adoptables



FURRY FRIENDS AVAILABLE THIS WEEK at the Garrett County Animal Shelter include, left to right, Bear, a senior black collie/shepherd mix who was given up by his owners because they lost their home; Fluffy, a male long-haired orange tabby; Zombie, a beautiful female long-haired muted calico; and, below, a large female calico who was given up by her owners. These and several other cats or kittens are available, including a black one, gray one, brown tabby, and the orange tabby stray featured last week. "They are all nice felines and just want a home for the holidays," said a Garrett County Humane Society spokesperson. "Two cats were adopted, and several went to rescue via HART, as well as a load of dogs from the full kennels. Straw is available for bedding for doghouses. It is in the new shed along the animal shelter driveway. Please don't take a whole bale, take only what you need. This straw was donated by the Garrett County Humane Society, which responds to hundreds of neglect calls each year, some of which are for dogs without proper shelter from the winter weather." For



Music And Dinner Set At Bear Creek Brethren Church

The public is invited to attend a gospel music concert and Thanksgiving covered-dish dinner this Sunday, Nov. 18, at the Bear Creek Church of the Brethren, Accident.

The "Reeds" will perform at 5 p.m., and the covered-dish meal will be shared at 6 p.m. The church will provide the turkey, dressing, mashed potatoes and gravy, beverage, and bread. Those planning to have dinner may bring a covered dish, if desired.

The Bear Creek Church is located at 1088 Brethren Church Road, Accident, just past Accident Elementary School.

WE DELIVER • TAKE OUT • DINE IN
54 Years of Good Food, Great Pizza!
301-334-4844
Original, Fresh Dough, or Neapolitan Style Pizza
308 S. 2nd Street, Oakland
TOMANETTI'S PIZZERIA

Level Acres Landscaping & Nursery
302 Level Acres Lane
Springs, PA 15562
814-662-2949
Offering Storm Clean Up Services
Commercial and residential clients in Somerset, Garrett and Allegany counties welcome.
› Clean up of downed trees and limbs.
› Wood chipping of small debris and limbs.
› Landscaping repair estimates.
› Nursery stock and trees still available.
www.LevelAcresLandscape.com
Fully insured and licensed, doing business in Western Pennsylvania & Maryland for over 10 years!

2012 ROCK ON & ROLL 'EM OUT EVENT
TEAM ONE
Oakland, Maryland
2012 GMC Canyon Crew Cab
SAVE OVER $2500!
NOW $27,490
4x4, SLE pkg., 3.7 L. 5 cyl., AT, A/C, PW, PL, tilt, CR, alum. wheels, AM/FM/CD & more. #12650
All 2012s Under Invoice!
2012 Buick Verano
SAVE OVER $1650!
Reduced $22,490
2.4 L. 4 cyl., 6 spd. AT, A/C, PW, PL, tilt, CR, & much more. #12681
2012 GMC Sierra ½ T. Reg. Cab
SAVE OVER $4250!
NOW $21,990
4x4, W/T pkg., 4.3 L. V6, AT, A/C, tilt, AM/FM/CD, on-off road tires & more. #12397
0.0% APR on select vehicles
2012 Buick LaCrosse FWD
SAVE OVER $4450!
Reduced $29,990
Prem. 1 pkg., 3.6 L. V6, 6 spd. AT, A/C, full power, alum. wheels, #12627.
2012 Chevrolet Traverse 2LT
SAVE OVER $4250!
Now $34,990
AWD, 3.6 L. V6, AT, A/C, rear A/C, PW, PL, tilt, CR, AM/FM/CD, 8-pass seating & more. #12578
2012 Chevrolet Tahoe LT
SAVE OVER $5700!
NOW $43,990
4x4, 5.3 L. V8, AT, A/C, PW, PL, tilt, CR, luxury pkg., rear camera & more. #12656
2013 Chevrolet Silverado ½ T. Ext. Cab
NOW $30,490
4x4, I LT pkg., 5.3 L. V8, AT, A/C, PW, PL, tilt, CR, Z-71 off road pkg. & more. #13083
Huge Rebates Trade-In Cash Bonus Cash
2013 Chevrolet Silverado ½ T. Crew Cab
NOW $33,490
4x4, I LT pkg., 5.3 L. V8, AT, A/C, PW, PL, tilt, CR, Z-71 off road pkg. & more. #13031
Prices include all national incentives. Prices do not include state sales tax or MVA fees. Buick LaCrosse price includes Conquest Incentive (must own 99 or newer non-GM vehicle.) 0.0% is in lieu of national incentives and with approved credit. See dealer for details or any other private offers. Includes Bonus Cash. Prices good until 11/30/12.

Pre-Owned Vehicle Deals

2012 Ford Focus 4-Door Hatchback SE– 4 cyl., 5 spd., A/C, PW, PL, pwr. mirrors, alum. wheels, new tires, factory warranty, Black, 20,000 mi. #780113 ....**Now Only $14,400**

2012 Chevrolet Sonic LT Sedan– 4 cyl., auto, PW, PL, tilt, CR, alum. wheels, A/C, CD, fog lights, White, 27,000 mi. #780851....**Now Only $14,490**

2012 Buick LaCrosse– Buick Certified Pre-Owned, 2.4 L. e-assist 4 cyl., up to 36 mpg hwy., full size sedan w/small car economy, A/C, power windows, power locks, tilt, CR, keyless entry, pwr. seat, factory warranty, Goldmist, 27,000 mi. #780751....**Now Only $23,900**

2012 GMC Yukon SLT 4WD– 5.3 L. V8, auto, A/C, heated leather seats, backup camera, power liftgate, remote start, power seats, windows & locks, Black, 25,000 mi. #780911....**Now Only $36,900**

2012 Kia Sorento LX AWD– 4 cyl., auto, A/C, pwr. windows, locks, and mirrors, alum. wheels, CR, tilt, CD, Dark Cherry, 22,000 mi. #123651....**Now Only 22,500**

2012 Chevrolet Captiva Sport– 4 cyl., A/C, pwr. windows & locks, tilt wheel, CR, alum. wheels, Red, cloth interior, 22,000 mi. #780841....**Now Only 18,900**

2012 Chevrolet Malibu LT– Chevrolet Certified Pre-Owned, 4 cyl., auto, A/C, PW, PL, pwr. mirrors, alum. wheels, tilt & telescopic steering wheel, OnStar, CR, 31,000 mi. #780781....**Now Only $16,900**

2012 Jeep Liberty Sport 4WD– 3.7L V6, auto, A/C, PW, PL, tilt, cruise, aluminum wheels, steering wheel controls, Black, 17,000 miles, #780531 ....**Now Only $19,900**

2011 Nissan Rogue S AWD– 2.5 L. 4 cyl., auto, A/C, pwr. windows & locks, tilt, economical AWD! Blue, 47,000 mi. #780861....**$16,900**

2011 Chevrolet Impala LT–Chevrolet certified pre-owned vehicle– V6, auto, A/C, PW, PL, pwr. mirrors, aluminum wheels, White with cashmere cloth, 16,000 mi. #780401....**Now Only $16,900**

2011 GMC Acadia SLT AWD– 3.6 L. V6, AT, leather heated seats, dual sunroofs, Bluetooth, climate control, remote start, alum. wheels, tilt and telescopic wheel, factory warranty, 26,500 mi. #780351....**Now Only $31,490**

2011 Mazda CX-7 AWD– 4 cylinder turbo, auto, A/C, leather heated seats, power windows, power locks, tilt, CR, keyless entry, aluminum wheels, Must See! 30,000 miles, #780551....**Now Only $20,990**

2011 Jeep Wrangler Unlimited Sport 4x4– 6 cyl., 6 spd. man., A/C, rear defroster, CD, Black hardtop, like new, only 11,500 mi. #780302....**Now Only $25,900**

2011 GMC Sierra 1500 SLE Ext. Cab Z-71 4x4– 5.3 L. V8, auto, A/C, PW, PL, tilt, CR, aluminum wheels, tow pkg., keyless entry, Bluetooth, chrome steps, Black, 19,500 mi. #125881....**Now Only $27,900**

2010 Chevrolet Aveo LT Sedan– 4 cyl., auto, A/C, Red, super economical, rated at 27 mpg city & 35 mpg hwy., only 43,000 mi. #117682....**Now Only $10,790**

2010 Chrysler 300 AWD– 6 cyl., auto, A/C, leather seats, PW, PL, PS, aluminum wheels, beautiful car! 68,000 mi, #780472....**Now Only $16,900**

2009 Hyundai Santa Fe SE AWD– 6 cyl., auto, A/C, heated seats, sunroof, PW, pwr. locks & mirrors, alum. wheels, White, 37,000 mi. #124742....**Now Only $18,900**

2009 GMC Acadia SLE AWD– V6, auto, A/C, center bucket seats, 7-passenger, power windows, power locks, alum. wheels, chrome steps, White, Ebony cloth, 44,000 mi. #124491....**Now Only $23,900**

2008 Ford F-250 Super Duty Ext. Cab 4x4– 5.4 L. V8, auto, A/C, power windows, power locks, tilt, CR, tow pkg., chrome steps, chrome wheels, White, only 35,000 mi. #130721....**Now Only $20,900**

2008 Dodge Grand Caravan SXT– V6, auto, A/C, pwr. sliding doors, pwr. rear hatch, PW, PL, stow-n-go rear seats, White, 67,000 mi. #123694....**Now Only $13,900**

2007 Saturn Outlook XE AWD– 6 cyl., AT, A/C, PW, PL, pwr. mirrors, alum. wheels, 3rd row seat, Silver, cloth interior, #125821....**Now Only $15,900**

2007 Hyundai Veracruz Limited AWD– 6 cyl., auto, sunroof, heated leather with memory, A/C, 3rd row seat, alum. wheels, rear temp. controls, super clean! Silver, 62,000 mi. #125371....**$18,900**

2007 Acura MDX SH AWD– 3.7 L. V6, auto, A/C, navigation, sunroof, heated leather memory seats, power windows, power locks, tilt, CR, alum. wheels, Silver, 119,500 mi. #123581....**Now Only $15,900**

TEAM ONE
Oakland, Maryland
Chevrolet Chevy Runs Deep
GMC We Are Professional Grade
BUICK THE NEW CLASS OF WORLD CLASS
www.teamoneauto.com
301-334-9494•800-458-6695
We Are All-American and Proud Of It!
Look for our Giant Flag!
We support our country, troops & veterans with pride and honor.
Mon.-Thurs., 8-7; Fri., 8-6; Sat., 8-2
12899 Garrett Highway, Oakland, MD
Across from Wal-Mart Super Center.
Minutes from Deep Creek Lake

Wisp Resort

Continued from Page A-1

2013. Along with my partners, Gary Daum and Steve Richards, we believe that this ownership change at Wisp will be good for the employees, the resort, and the region.

"We are pleased that, during our tenure at Wisp, we added the entirety of the North Camp ski expansion, a snow tubing park, the mountain coaster, and an enlarged lodge, and have brought Wisp to the point where a deep-pocket owner can continue these types of improvements.

"We have the best employees on earth," she continued, "and are thankful to them for their support and herculean efforts during these difficult times."

Myers and her partners bought the resort in 2001 for just under $12 million. They filed for Chapter 11 bankruptcy protection in October 2011 after defaulting on nearly $30 million in loans they had received from BB&T Corp. of Winston-Salem, N.C., to build a golf course community atop Marsh Mountain. She said that home sites in the Lodestone golf-course development did not sell as well as expected in the recession.

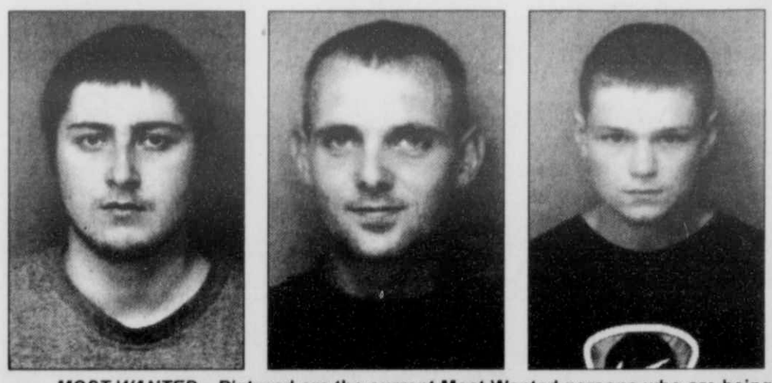
The deal with Entertainment Properties doesn't include the Lodestone development, Myers said, adding that the deal would include a purchase of about 600 acres and long-term leases on another 250 acres.

Entertainment Properties or its subsidiaries own 11 other ski areas in Indiana, Missouri, New Hampshire, Ohio, Pennsylvania, and Vermont, according to the firm's 2011 annual report. Its other investments include multiplex theaters, entertainment retail centers, wineries, and public charter schools.

The publicly traded company reported total revenue of $301.7 million in 2011, up 4 percent from $289.8 million the previous year.



METHODIST YOUNGSTERS HELPING FILL GIFT BOXES – The youth of the McHenry United Methodist Church took part in the Operation Christmas Child project in which boxes are filled with gifts for children in need. They put together a number of boxes last Sunday along with the adults of the congregation. Pictured from left, showing the result of their work, are Abigail Secrist, Daniel Savage, Emily Beitzel, Madeline Savage, Morgan Sweitzer, Alyssa Sweitzer, Lydia Secrist, and Ian Eggleston.



MOST WANTED – Pictured are the current Most Wanted persons who are being sought by local law enforcement officials, as submitted by the Garrett County Sheriff's Office. From left are: Ryan William Sutton, 30, Mt. Storm, W.Va., bench warrant/failure to appear; Jimmy Marvin Teets Jr., 30, Oakland, bench warrant/failure to appear; and William A. Thursby Jr., 25, Oakland, bench warrant/failure to appear. Anyone with information on the whereabouts of any of these persons is asked to call 301-334-1911 or go online to garrettcountycrimesolvers.org and leave an anonymous tip.

Deputies Seek

Continued from Page A-1

broke the glass out of the front doors of Midway Liquors and Ari's Pizza, Midway Plaza, along Weber Road on Oct. 30. A .22 caliber Iver Johnson firearm was reportedly taken from the liquor store.

Sometime between Nov. 9 and 12, unknown suspect(s) removed a 1982 Toyota motor home from the 6000 block of Cranesville Road. The vehicle was driven away from the home and later wrecked along Muddy Creek Road. The residence was also burglarized at the same time, although no items were reported missing from the home.

Anyone with information concerning any of these incidents is asked to contact the GCSO at 301-334-1911 or visit the Garrett County Crime Solvers web site at www.garrettcountycrimesolvers.org and leave an anonymous tip. Tipsters may be eligible for a cash reward.

Man Charged

Continued from Page A-1

bond.

Some two dozen volunteer firefighters from Gorman, Oakland, Deep Creek, Bayard and Mt. Storm responded to the Oct. 21 blaze. It took about 30 minutes to bring the fire under control. No injuries were reported.

If convicted of the charges, Odell faces penalties of up to 28 years' imprisonment and/or $37,500 in fines.

Subscribe to *The Republican*

Special Events

The birth of one baby was announced this week, a boy.

A son, Layne Thomas, was born to Joshua and Kambra (Lantz) Freeland, Terra Alta, W.Va., on Nov. 9 at Garrett County Memorial Hospital.

Cases Heard

Continued from Page A-3

He was sentenced to 30 days suspended and fined $500 with half suspended.

Timothy Lee Petersheim, 24, Virginia, was given a PBJ verdict on a DWI charge that stemmed from a July stop by GC sheriff's deputies. He was fined $135 and placed on one year of unsupervised probation. He was not prosecuted on DUI and DUI per se charges.

David Frances Ford, 31, W.Va., was given a PBJ verdict on a DWI charge that stemmed from a June traffic stop by MSP. He was sentenced to 30 days suspended and fined $500 with $200 suspended. He was also placed on one year of unsupervised probation. He was not prosecuted on a DUI charge.

Mark Steven Maida, 26, Va., was given a stet verdict on DWI and DUI charges that stemmed from a September traffic stop by Maryland State Police.

Dayton Alexander Bolyard II, 38, Md., was given a stet verdict on DUI and DWI charges that stemmed from an August arrest by Garrett County sheriff's deputies.

Scott Wayne Summers, 42, Md., was not prosecuted on DUI, DWI, and DUI per se charges.

Garrett County Sheriff's Office Weekly Activity Log

Sheriff Rob Corley

Incident Log 11/6/12 – 11/12/12

196 Incident Reports Generated
41 Processes Served
4 Arrests Made (0 DWI, 1 CDS)

Outstanding Warrants (S-W)

SYPOLT, Timothy N. Sr., age unknown, Rowlesburg, W.Va., Arrest Warrant/Bad Check

TANON, Jameson Manuel, 27, Martinsburg, W.Va., Bench Warrant/Failure to Appear

TENNANT, Sandra Kaye, 42, Bruceton Mills, W.Va., Arrest Warrant/Violation of Probation

UHRIPEDO, Morgeal Miguel, 48, Terra Alta, W.Va., Arrest Warrant/Assault

UPHOLD, Larry Ellis, 72, Morgantown, W.Va., Arrest Warrant/Bad Checks

WAMPLE, Adam R., 36, Newburg, W.Va., Arrest Warrant/Bad Check

WATKINS, Daniel Lee, 22, Dellslow, W.Va., Bench Warrant/Failure to Appear

WETZEL, Mercedez V., 21, Las Cruces, N.M., Bench Warrant/Failure to Appear

WIDENER-NICHOLAS, Nancy Kay, 69, Connellsville, Pa., Bench Warrant/Forgery, Failure to Appear

WILHELM, Anna Marie, 37, Sullivan, Mo., Bench Warrant/Failure to Appear

Anyone with information on the whereabouts of any of these individuals is asked to call 301-334-1911 or visit garrettcountycrimesolvers.org online to leave an anonymous tip.

MASTERMIND DESIGNZ
PHOTOGRAPHY
GRAPHIC DESIGN
LOGOS • BUSINESS CARDS
CORPORATE IDENTITY
ADS • SIGNAGE • POSTCARDS
CUSTOM VINYL FOR INTERIOR WALLS
GLASS WINDOWS • CAR WINDOWS
CAR DOORS • BOAT DECALS
info@MastermindDesignz.com

Sunnyside Wools
9th Annual
Open House!
Christmas on the Farm and in the Barn
Fri., & Sat., Nov. 23 & 24
10 AM - 5 PM daily
Join us for an exceptional and fun-filled time! Find unique items made from wool grown and processed on the farm. Our distinct line of wool products will be for sale just in time for your holiday shopping!
Visit the animals and Farmer Santa.
Light refreshments will be served.
159 Sunnyside Road, Oakland, Md.
301-334-9398
Directions: Follow Rt. 219 south through Oakland. Turn right at the light at Burger King. Go approximately 7 miles to Ben DeWitt Road. Bear right. Go about a city block and turn onto the first road on the right - Sunnyside Road. Go 2.2 miles. Our driveway is on the right.

Introducing...
FREE DELIVERY FRIDAYS!
No delivery charge for floral orders delivered on Fridays in November!
Call today!
301-334-3855
Mark your calendar!
Our 30th annual
Christmas Open House
Sunday, Nov. 25
The Flower Basket
at Green Acres Garden Center
12619 Garrett Hwy., Oakland, MD

STORM CLEAN-UP
Broken limbs–will cut-up & haul away. Reasonable rates.
301-859-0907

PRINTED WITH PRIDE
Sincell Publishing Co., Inc.
OAKLAND, MARYLAND
301-334-3963
Rack Cards
Tri-Fold Brochures
Posters
Invoices
Calendars
Newsletters
Letterhead
Newspaper Inserts
Free Custom Quotes Available!
Publishers of *The Republican* Newspaper since 1890, we are also a full-service print shop. See us for high-quality commercial printing including full-color, spot-color or black and white. We offer superior design services and can supply you with any printed material.
301-334-3963 • Fax 301-334-5904
printing@therepublicannews.com

Community
Thanksgiving Eve Worship
Wednesday, November 21
7:30 PM
Will O' the Wisp
Sitzmark Room
Sponsored by
Shepherd of the Hills Lutheran Church
Sunday worship, Garrett 8 Cinemas at 9:30 a.m.
The Reverend Donald R. Thomas

West Virginia

News from Preston, Tucker, Grant and Mineral Counties.

AURORA/EGLON

BUCKWHEAT DINNER

Maple Spring Church of the Brethren will offer a buckwheat cake and sausage dinner this Saturday, Nov. 17, from 11 a.m. to 7 p.m. Pancakes and biscuits will also be offered to those with no taste for buckwheat. Donations asked are $8 for adults, and$4 for children 12 and under, and preschoolers eat for free. Bulk sausage will also be available for pickup.

THANKSGIVING DINNER

The annual Gortner Union community Thanksgiving dinner is set for Tuesday, Nov. 20, at 6:30 p.m. at the Pleasant Valley Community Center. Those attending are asked to bring a covered dish to share. A music program will follow the meal.

THANKSGIVING SERVICE

There will be a community Thanksgiving service offered at Maple Spring Church of the Brethren this Sunday evening, Nov. 18, at 7 p.m. Shaun Roberts of Assembly of God will bring the message for the evening. The public is invited to attend.

SUNDAY SHOOTING MATCH

A shooting match will be held beginning at 1 p.m. this Sunday, Nov. 18, by the Mt. Grove Volunteer Fire Department. The cost is $2/shot, and only the use of 12-, 16-, and 20-gauge shotguns is permitted. Shells will be furnished by the VFD. Concessions will be available, and prizes will be awarded to the winners of each match. The fire hall is located 8 miles south of Red House and four miles north of Thomas.

AURORA SENIORS

The Nov. 8 meeting of the Aurora Senior Citizens had 15 members present. Shirley Parsons led devotions, and a meal of pork chops, sour kraut, and raisin and vanilla pudding was shared. A shopping trip was planned for Dec. 5 to Uniontown. Those interested in attending are asked to contact Janis. The next meeting will be held Dec. 13, with Delores Stemple in charge of devotions.

PERSONAL

David Dixon, Amboy, was recently hospitalized with heart problems and had a pacemaker installed before returning to Morgantown. His father, Bill Dixon, also of Amboy, was a patient at the same hospital for diabetic problems.

Sheridan Layman, Aurora, was hospitalized with pneumonia last week.

Elaine Roth had hip surgery at a Morgantown hospital and is now in the subacute unit at Garrett County Memorial Hospital.

Eugene Bachtel, Eglon, was also hospitalized recently with heart problems.

Janet Shalute, Red House, had recent surgery on her knee and is recuperating at home.

Claude and Jean Winters, Eglon, and David and Delores Stemple, Aurora, traveled Nov. 9 to 11 to Flatwoods, where they attended the annual meeting of the West Virginia Farm Bureau. President Charles Wilfong was re-elected president, and there were business meetings and displays of various activities. Bob Stallman, president of the American Farm Bureau Federation, was also present to speak to the group concerning the recent election and how needs of farmers point to "action now, not later." The next couple of months are very important to the future of farming, especially the action taken at the federal level.

The remains of the snow are still a reminder of the power of the storm. Some of the folks are still without power, but slowly most have returned to the grid.

Jerry Hauser is another surgery patient who is slowly improving at his Cash Valley home.

An annual dinner and meeting of the Southern States Co-op, Oakland, Md., store was held Nov. 8 at the Pleasant Valley Community Center. The president of the board of directors is Bill Grose and the manager of the Oakland facility is David See.

Two recent deaths have been reported in the area, Hazel Durst, who died on Nov. 1 at her Amboy home, and Kenneth Cooper, Aurora, who's funeral and burial were held in Tucker County on Monday, Nov. 12.

Arthurdale Shop To Be Open For Holiday Shoppers

Arthurdale Heritage Inc.'s craft shop will be open for holiday shoppers on Saturday, Nov. 24, 10 a.m.–4 p.m.; Friday, Nov. 30, 5-8 p.m.; Saturday, Dec. 1, noon–4 p.m.; and Saturdays, Dec. 8, 15, and 22, 11 a.m.–3 p.m.

"Shop for unique gifts for the home and family made by regional artisans," said a spokesperson. "Also available are the *Arthurdale Heritage Cookbook* for $18 and Roosevelt-related items."

Proceeds benefit historic preservation initiatives for Arhurdale, a homestead community project championed by Eleanor Roosevelt.

TERRA ALTA

CRAFT SHOW

Terra Alta Betterment will sponsor a craft show again this year on Saturday, Dec. 1, from 10 a.m. to 9 p.m. at the Terra Alta Fire Department social hall. Tables are still available for $10 each. Terra Alta businesses will also hold open houses. Those interested are asked to contact Loretta at 304-789-6000.

DECORATING CONTEST

Terra Alta Betterment will sponsor the second annual decorating contest in the town of Terra Alta. All are welcome to participate, and forms may be picked up at Gregg's Pharmacy, the Terra Alta Library, East Preston Floral, Groves Hardware, and Terra Alta Dairy Queen.

HOG RAFFLE

A half hog will be given away to two winners through a raffle that will end Dec. 1. The drawings for the prizes will take place following the parade at the TA fire hall. Donation of $1 each or $6 for five are appreciated

Mt. Storm Area Churches To Hold Trim-A-Tree Prog.

Mt. Storm, W.Va., area churches will kick off the holiday season with their annual Christmas trim-a-tree program. The event will take place on Sunday, Nov. 25, at 3 p.m. at Mt. Storm United Methodist Church, located along Rt. 50 in Mt. Storm.

The program will feature special music and guest speakers. A tree-lighting ceremony will be held after the program. Refreshments will be served.

This fundraiser supports the local Toys for Tots campaign and community food pantry. Bows can be purchased to remember, encourage, or honor a loved one or to remember a veteran or show support of those still serving.

Persons attending the event are asked to bring a nonperishable food item.

For more information or to purchase a bow, persons may call 304-693-7723, 304-693-7208, or 304-693-7556.

Jeff Roszell

4-20-67 – 11-13-97

Just another day, just another week,
just another year.

We wake once again on this cold, quiet morning. knowing, but not knowing, what the day will bring.

Faithwill carry us through as our journey through life is short and sometimes so unfair. We wonder why. We bow our head and we listen. Our tears are still moist. Our pain becones a reminder of what we once had. Oneday or 30 years, it matters not, it is a gift. A true gift from God to be cherished, enjoyed and remembered.

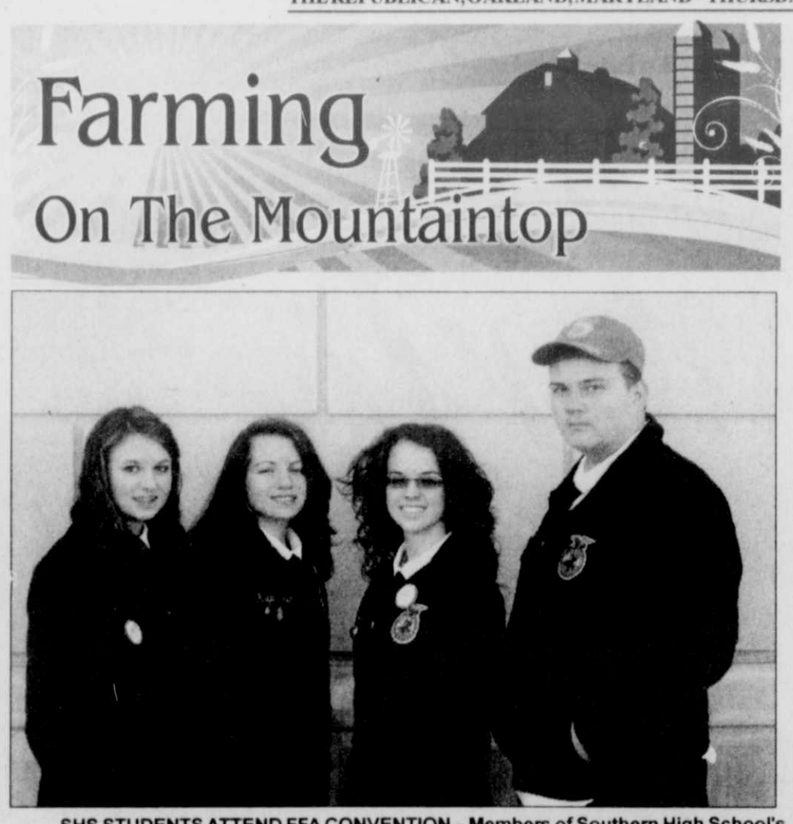
Life can be short and life can be so unfair – but a gift is always a gift.

Dear Jeff, love you now
more than ever

Dad, Mom, Bill, Ed, Susanne, Brenda and Ryan



Farming On The Mountaintop



SHS STUDENTS ATTEND FFA CONVENTION – Members of Southern High School's FFA chapter recently attended the 85th annual National FFA Convention and Expo in Indianapolis, Ind. The local students toured the event's career expo, attended workshops and sessions, and met FFA members from across the nation. Nearly 55,000 members and guests attended the convention to learn about careers in the agriculture industry, compete for scholarships, volunteer in the community, and shape the future of FFA, according to organization's web site. SHS members who went to the convention, left to right, are Sarah Miller, Kaya and Kenya Rinker, and Theo Evans.

GRANTSVILLE STOCKYARDS

Market prices for Saturday, Nov. 10.

Stock Steers and Bulls (200 to 500 lbs.), $120-143; Stock Heifers (200 to 500 lbs.), $100-127.

Slaughter Steers, good to choice, $105-120.50; medium to good, $55-98.50. Holstein Steers, good, $75-86; light, up to $95.

Slaughter Heifers, good to choice, up to $105; medium to good, $55-89. Bulls, heavy, $70-87.50; light, $65-85. Cows, utility, $70-68; canners, $52-58; culls, $50 and down. Bob Calves, $30 and down.

Holstein Bull Calves, return to farm (90 to 120 lbs.), up to $81. Holstein Heifer Calves, return to farm, up to $145. Beef Cross Calves, up to $100.

Hogs, top quality, up to $66.50; heavy, up to $63; light, $50-60. Feeder Pigs, by head, up to $58. Sows, up to $52. Male Hogs, $8-25.

Lambs, 70 to 85 lbs., up to $115; 85 to 125 lbs., up to $105; 30 to 60 lbs., up to $115. Sheep, up to $80.

Goats (by head), large, $100-148; medium, $50-90; small, $10-40; kids, $5-40.

FRIEND'S STOCKYARD INC.

Market prices for Monday, Nov. 12.

Stock Steers and Bulls (200 to 500 lbs.), up to $160; (500 to 850 lbs.), $85-111. Stock Heifers, $80-112.

Slaughter Steers, good to choice, $118-125; medium to good, $100-117; heavy choice over 1,450 lbs., $100-116. Holstein Steers, good to choice, $75-95; light, $75-90. Slaughter Heifers, good to choice, $110-121; medium to good, $90-108.

Bulls, heavy, $81-92; light, $68-85. Cows, utility, $75-79; commercial to good, $60-77; culls, $60 and down. Veals, good to choice, $75-135; medium to good, $45-74. Bob Calves, $60 and down.

Holstein Bull Calves, return to farm (85 to 120 lbs.), up to $102. Holstein Heifer Calves, return to farm (85 to 120 lbs.), up to $120. Beef Cross Calves, return to farm, up to $95.

Hogs, up to $75.50. Sows, $30-52.

Lambs, up to $125.

Goats, by head, $85-120.

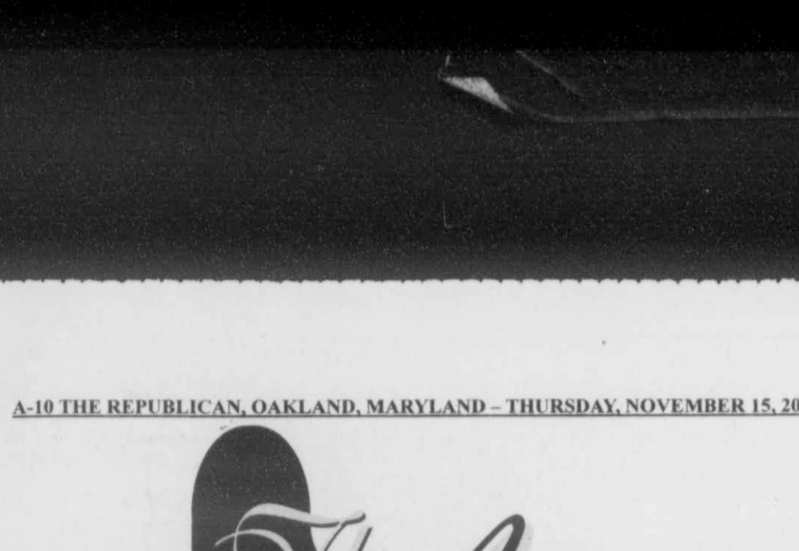
Thirty-one
Beth L. Bowers
www.mythirtyone.com/227756
bethlbowers@comcast.net

SUNDAY BINGO
Paper Package Deal—November 18
Regular Games Pay $50.00
Open to the Public
60 Players - Games Pay $60
70 Players - Games Pay $70
80 Players - Games Pay $80
Smoke Free
Doors open 11 a.m., Early Bird 12:55 p.m., Regular Games 1:00
This Week's Jackpots
Bonanza Bingo (57 Nos.) $1,261.00
Progressive Game (54 Nos.) $599.00
Mystery Number $48.00 + game
55 Number Game $500.00
Remember, the more who play, the more we pay!
Next Sunday Bingo: December 2
PLENTY OF SEATS
Refreshments & Good Food Available
Elks Lodge #2481 100 Elk St., Oakland, MD
For more information call 301-334-1119
No admission under age 18 Sponsored by B.P.O.E. #2481
Listen to WKHJ for cancellation

HORSE & LIVESTOCK TRAILERS
IN STOCK!
GARRETT AUTOMOTIVE
301-387-6148

DUTCH'S at SilverTree
Beautiful Lakefront Dining • Open for Lunch & Dinner
Thanksgiving Buffet
11:30 a.m. – 7:30 p.m.
Carved Roast Beef
Roasted Turkey
Baked Ham
Steamed Shrimp
Fried Shrimp
Dressing • Mashed Potatoes & Gravy • Sweet Potatoes
Sauerkraut • Vegetables • Garden Salad • Fruit Salad • Desserts
$29.95 per person • $15.95 ages 6–12 • $3.00 ages 5 and under
Let us do the work for you...
Thanksgiving To Go
4-person minimum • 48 hours advance notice
Sunday Brunch Buffet
10 AM to 2 PM Every Sunday
$19.95 per person, Kids 6–12 $12.95, 5 & under $3.00 plate charge
Lunch Specials $12.00
Monday – Friday, 11:30 a.m. – 3:00 p.m.
Pick-up Orders Available
Think of us for your holiday party
Private rooms available for 10-80 guests
301-387-0525
Like us on facebook.
Reservations Recommended • www.DutchsAtSilverTree.com
567 Glendale Road, Deep Creek Lake, MD
Mon.-Thurs., 11:30am-9:30pm; Fri. & Sat., 11:30am-10:00pm; Sunday 10am-9:30pm

The Arts



VON TRAPP FAMILY TO BE IN CONCERT AT FSU – The Cultural Events Series at Frostburg State University will present a holiday performance from the von Trapp children on Thursday, Nov. 29, at 7:30 p.m. in the Pealer Recital Hall of the FSU Performing Arts Center. These grandchildren of Captain von Trapp continue the musical traditions of their famous family, which was portrayed in the movie *The Sound of Music*. These siblings – Sofia, Melanie, Amanda, and Justin – will perform folk and classical songs from European and American traditions, as well as holiday classics and pieces from the Rodgers and Hammerstein musical that made the von Trapp family famous. Tickets are $26 for adults and $21 for youth under 17. Corporate and group discount rates are also available. To set the stage for this performance, the CES will offer a free presentation of the 1965 film on Sunday, Nov. 18, at 3 p.m. in Lane University Center, Room 111. For more information, persons may contact the CES box office at 301-687-3137 or visit the CES web site at ces.frostburg.edu.

Newman Chosen To March With TOB All-Stars



Cameron Newman, a trombone player at Northern High School, has been selected to march with the Tournament of Bands All-Star Marching Band in the 93rd annual ABC6/Dunkin Donuts Philadelphia Thanksgiving Day Parade on Nov. 22. It will be shown on ABC channels, and will begin at 8:30 a.m.

The all-star band involves accomplished high school musicians from across the East Coast. They are selected based on their accomplishments and talent. The students all march in bands that compete in the Tournament of Bands circuit.

A junior at NHS, Newman is the assistant drum major of the Northern Garrett Marching Band. He is also a member of the stage band, jazz band, men's chorus, and concert chorus. He is the vice president of the junior class, and is involved in the student council of the high school.

The musician is the son of Lynn and Carol Newman, Grantsville.

Auditions Set For Dickens Production At Thomas Center

Auditions have been scheduled at the Thomas (W.Va.) Education Center for persons wishing to participate in Voices from the Earth (VFTE) Community Theater's presentation of Charles Dickens' The Ghost of Christmas, better known as The Christmas Carol.

This annual production, which will be performed Saturday, Dec. 8, is in the style of an old-time radio show, where the performers are reading their parts and creating the sound effects live: horses and sleigh bells, and the sounds of the clock and the ghosts.

The performance will be free and open to the public. Light refreshments will be available. Canned goods will be collected at the door for the food pantry. All donations are welcome.

Auditions will be held at the Thomas Education Center on Wednesday, Nov. 28, at 4 p.m. All ages and all voices are welcome, and there are parts for everyone, according to a spokesperson for the program.

Rehearsals will be held Tuesday through Thursday, Dec. 4 to 6, 6 to 8:30 p.m. each evening, with a dress rehearsal held Friday, Dec. 7, also from 6 to 8:30 p.m.

The performance on Saturday, Dec. 8, will be at 7 p.m.

"Broadway Night" Set December 1 By TOTL Company

The TOTL Theatre Com-pany (Theatre on the Lake) will host a gala evening of Broadway music at the Barn at Ridgeview Valley on Saturday, Dec. 1, from 6 to 8 p.m. According to TOTL director Lynn Broderick, this "between-the-holidays" concert will feature members of the 2006 through 2012 TOTL Theatre summer company members, including Jamie Clegg, Danielle Riggins, Elizabeth Nelson, Meghan Broderick, Leah Broderick, A.J. DeLauder, and others.

The evening will include music from many of the musicals performed by the TOTL company, such as Big River, Children of Eden, Little Women, The Secret Garden, and Fiddler on the Roof, said Broderick, who added, "and the program may include a 'hint' of what is being planned for the 2013 summer season."

Warm seasonal refreshments will be included. Tickets are $10 and may be purchased online at totltheatre.org or at the door on December 1. Reservations may also be made by calling TOTL at 304-680-1002 and leaving a clear message, indicating the number of tickets needed, and a name and return phone so receipt of one's reservation can be confirmed.

"The Barn at Ridgeview Valley is heated by 'the warmth of fellowship,'" said Broderick, "so everyone is encouraged to dress for the weather conditions."

The TOTL Theatre Company has performed for seven consecutive summers at Deep Creek Lake and has presented 22 productions to date. The company is partially funded through grants from the Garrett County Arts Council and the Maryland State Arts Council.



WAR OF THE STARS: THE TALENT EPISODE is the title of this year's talent show at Southern High School, which is slated for Friday, Nov. 16, beginning at 8 p.m. "The students performing are exceptional and the acts range from lyrical dance to a contortionist act," said theatre teacher Erin White. In keeping with the theme, there will be a series of black light scenes featuring a variety of *Star Wars* characters, White noted. A number of the students taking part in the talent gala are pictured above, in front of the Star Wars set. The public is invited to attend. Admission is $5 per person.

New Book Tells Story Of How The Nation Saved A Coal Town In 1949



Saving Shallmar: Christmas Spirit in a Coal Town is the newest book from award-winning author James Rada Jr. It is the true story of the life and death of a coal town and one man's work to save it and how it became a national cause in 1949. The book is filled with more than three dozen pictures, some never before published.

Though Rada is known more for his historical fiction, *Saving Shallmar* is a nonfiction history book that reads more like a novel with its stories of the lives of coal miners.

By 1949, Maryland's coal industry was suffering. The small Garrett County town of Shallmar felt it worse than most, according to Rada. The town's only business was the Wolf Den Coal Corporation, but it had shut down in March. Few of the miners had cars to be able to drive to work in other towns, and unemployment benefits began running out during the summer. By the fall, only nine of the 200 residents had a job.

Then children began fainting in school because they had little to eat at home. It was a wake-up call for principal J. Paul Andrick, who began a campaign to help the children and save the town. As the story spread during the 1949 Christmas season, the nation responded and the effort to save Shallmar began.

Rada spent a year tracking down former residents of Shallmar and researching the story through newspaper articles and journals. He first wrote about Shallmar's story in a pair of 2004 newspaper columns.

"I was fascinated by the story and knew that there was more to it that I wanted to find out about," he said.

At one point, Rada debated whether he should tell the story as historical fiction, but ultimately decided that the story was fascinating enough to tell as nonfiction.

"It was harder for me to gather the information I needed and make sure everything was sourced, but the end result was a better story and much more interesting since it's all true," he said.

The Midwest Book Review wrote that Rada is "a writer of considerable and deftly expressed storytelling talent."

Saving Shallmar: Christmas Spirit in a Coal Town is available at the Garrett County Historical Society, Penn Alps Restaurant, and the Book Mark'et, as well as through online retailers and ebookstores.

Rada will be at the Book Center in Cunberland signing copies of his books on Saturday, Nov 24, from 11 a.m. to 1 p.m and at Main Street Books in Frostburg on Saturday, Dec. , from 10 a.m. to 1 p.m.

More information about his books is available online at jamesrada.com.

Local Writer Publishes First Book Of Fiction



Garrett County resident Peggy Santamaria has published her first work of fiction, titled *The Spirit of Abby Cooper*. She describes the book as "a little ghost story woven into the history and heritage of Hanover in South Central, Pennsylvania."

The story entwines the lives of two young women – one who lived in the 19th century, the other living in the present day.

"Hanover, Pa., is located about 15 miles east of Gettysburg," she said. "Next summer both towns will mark significant dates. For Han-over, it will be the 250th anniversary of the founding of the borough, and for Gettysburg, it will be the 150th anniversary of the Civil War battle waged in the town and surrounding farmlands.

The concurrence of these events, she said, motivated her to write and get the story into print in recognition of these historical occurrences.

"The history of Hanover is quite interesting," she said. "There was a Civl War battle there that is consdered to be part the Gettysburg campaign. Generals George Custer and J.E.B. Stuart clashed in the streets of Hanover. That conflict, in fact, delayed Stuart's arrival in Gettysburg by a day, perhaps affecting the outcome of the battle."

With a host of activties planned in both towns to commemorate the historic events, Santamaria has ben

Continued on Page A-1

Arts at a Glance

www.garrettarts.com

Serving the Garrett County Arts Community Since 1976

THURSDAY, Nov. 15

- **Offenbach's *The Wedding* by Lantern-Light**, presented by Frostburg State University's Opera Theatre in the Performing Arts Center's Pealer Recital Hall, 8 p.m. Free admission. For updates and more information, persons should call 301-687-4109.
- ***Blood Wedding***, a play by Federico Garcia Lorca, will be presented by the West Virginia University School of Theatre & Dance in the Gladys G. Davis Theatre in the Creative Arts Center. The show will be given on Nov. 15 and 16 at 7:30 p.m., and resuming after Thanksgiving break on Nov. 28 through Dec. 2 (see below).

FRIDAY, Nov. 16

- **Offenbach's *The Wedding* by Lantern-Light**, presented by Frostburg State University's Opera Theatre in the Performing Arts Center's Pealer Recital Hall, 8 p.m. Free admission. For updates and more information, persons should call 301-687-4109.
- ***Blood Wedding***, a play by Federico Garcia Lorca, will be presented by the West Virginia University School of Theatre & Dance in the Gladys G. Davis Theatre in the Creative Arts Center, 7:30 p.m.
- **Fall Splendor**, a fundraiser for the Garrett Lakes Arts Festival, DC's Bar and Restaurant, 6 p.m. The evening will begin with a silent auction and other activities. A four-course meal with wine pairing will follow. Tickets are $40, which includes dinner and wine pairing. Information: 301-387-3082.
- **War of the Stars: The Talent Episode**, the annual student talent show at Southern High School in the cafetorium, beginning at 8 p.m. "The students performing in our talent show are exceptional, with acts ranging from lyrical dance to a contortionist act," said theatre teacher Erin White. In addition to the talent acts, there will be a series of black light scenes featuring a variety of *Star Wars* characters. Admission is $5 per person.

MONDAY, Nov. 19

- **Mystery Writer Lauren Carr** to visit Ruth Enlow Library's Accident, Grantsville, and Oakland locations as follows: Grantsville at noon, Accident at 3 p.m., and Oakland at 6 p.m. In Accident and Grantsville Carr will read from her work and sell and sign books. In Oakland she will give a presentation titled "Where Did That Story Come From? Story Ideas." All events are free and open to the public. Registration is not required, but a courtesy call to the library will be appreciated at 301-334-3996, ext. 117, or via e-mail at bonnie@relib.net.

WEDNESDAY, Nov. 28

- ***Blood Wedding***, a play by Federico Garcia Lorca, will be presented by the West Virginia University School of Theatre & Dance in the Gladys G. Davis Theatre in the Creative Arts Center, 7:30 p.m.

THURSDAY, Nov. 29

- **The Von Trapp Children in Concert**, Pealer Recital Hall, Frostburg State University Performing Arts Center, 7:30 p.m. The grandchildren of the family made famous by the musical *The Sound of Music* will perform holiday selections, and folk and classical songs from European and American traditions. Tickets/information: 301-687-3137 or ces.frostburg.edu.
- ***Blood Wedding***, a play by Federico Garcia Lorca, will be presented by the West Virginia University School of Theatre & Dance in the Gladys G. Davis Theatre in the Creative Arts Center, 7:30 p.m. (The run will continue each evening, ending with a matinee on Sunday, Dec. 2,

FRIDAY, Nov. 30

- **Holiday Arts and Crafts Fair** at the Preston Community Arts Center, 123 S. Price Street, Kingwood, W.Va., 5 to 9 p.m.
- ***Blood Wedding***, a play by Federico Garcia Lorca, will be presented by the West Virginia University School of Theatre & Dance in the Gladys G. Davis Theatre in the Creative Arts Center, 7:30 p.m.

~~~~~~

EXHIBITS

Through Nov. 16: **Illumination: The Transition from Light to Dark**, oil paintings by Fred Peacock, on exhibit in a Backroom Gallery show. Flowing rivers and beaches, plus a study of apples, peaches, lemons, and onions are showcased in this exhibit by the local artist. Information: 301-334-6580.

Nov. 18 through 30: **Rethink Recycling Student Sculpture Exhibit**. Entries from Garrett County Solid Waste and Recycling sculpture contest for local students will be on exhibit in the Backroom Gallery. The Gallery Shop is located at 206 E. Alder Street, Oakland. Information: 301-334-6580.

Garrett County Arts Council
206 E. Alder St., Oakland, MD 21550 gcac **301-334-6580**

GARRETT CINEMAS
(301) 387-2500
Visit Us Online at www.garrett8cinema.com
FRIDAY, NOVEMBER 16th - TUESDAY, NOVEMBER 20th

SKYFALL
Daniel Craig and Judi Dench
PG-13
FRI 3:30, 6:25, 9:20
SAT-SUN 12:30, 3:30, 6:25, 9:20
MON-TUES 6:30

THE TWILIGHT SAGA: BREAKING DAWN PART 2
Robert Pattinson and Kristen Stewart
PG-13 FRI 4:30, 7:00, 7:10, 9:30, 9:45
SAT-SUN 11:30, 2:00, 4:30, 7:00, 9:30
MON-TUES 5:20, 7:50

FLIGHT
Denzel Washington and Bruce Greenwood
R
FRI 3:40, 6:30, 9:25
SAT-SUN 12:40, 3:40, 6:30, 9:25
MON-TUES 4:50, 7:40

WRECK-IT RALPH
John C. Reilly and Jack McBrayer PG
2D DIGITAL: FRI 4:20, 9:15; SAT-SUN 11:40, 4:20, 9:15; MON-TUES 7:30
3D DIGITAL: FRI 6:50; SAT-SUN 2:05, 6:50; MON-TUES 5:10

ARGO
Ben Affleck and Alan Arkin
R
FRI 4:40, 9:40
SAT-SUN 11:35, 2:10, 4:40, 7:10, 9:40
MON-TUES 5:00, 7:45

THE PERKS OF BEING A WALLFLOWER
Emma Watson and Logan Lerman
PG-13 FRI 4:45, 7:05, 9:35
SAT-SUN 12:00, 2:20, 4:45, 7:05, 9:35
MON-TUES 5:30, 8:00

TAKEN 2
Liam Neeson and Maggie Grace
PG-13
FRI 5:00, 7:20
SAT-SUN 12:20, 2:40, 5:00, 7:20, 9:45
MON-TUES 5:40, 7:55

SINISTER
Ethan Hawke and Vincent D'Onofrio
R
FRI 4:50, 7:30, 9:50
SAT-SUN 11:50, 2:30, 4:50, 7:30, 9:50
MON-TUES 5:45, 8:10

Don't Miss Our Town Theatre's
Christmas Market at St. Peter's Parish Social Hall
Saturday, December 1
10 am - 4 pm
- Fine Stoneware Pottery
- Hand-made Rugs
- Hand-knit Scarves & Hats
- Photography
- Jewelry
- Hand-made Purses
- Baby Items & Toys
- Wood Crafts
- Handmade Aprons
- Artisanal Cheeses
- Fair Trade Coffees, Teas and Chocolates
- Gortner Folk Art
- Watercolors
- Bird Feeders & Houses
- Hand-made Animals
- Holiday Decorations
- Door Prizes
- Live Music
- Home-made Goodies at the OTT Bake Sale

Our Town Theatre
Maryland State Arts Council
Garrett Arts
Our Town Theatre is funded in part, by the Garrett County Arts Council and the Maryland State Arts Council.
~~~~~~

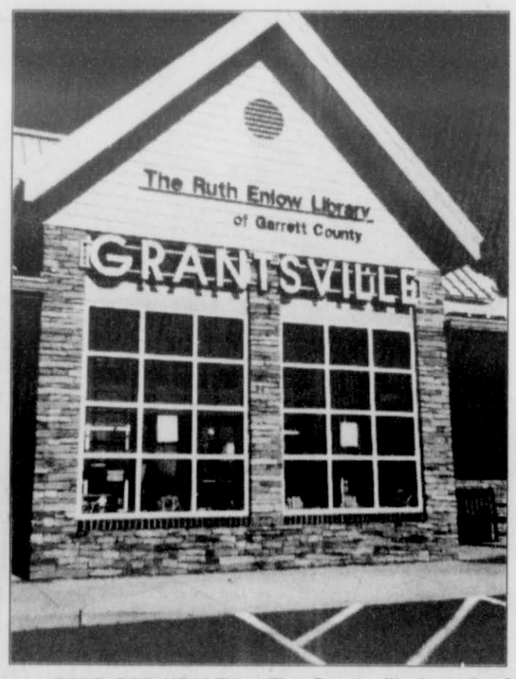
Local Writer

Continued from Page A-10

invited to participate in a book-signing that will be held in Hanover as part of the 250th anniversary celebration.

Santamaria is the author of five other books published by the Rosen Publishing Group as part of a series of educational books for youth. She was employed as a reporter and feature writer for *The Republican* newspaper in Oakland, and has served numerous non-profit organizations and agencies by writing press releases. She currently serves as marketing and communications assistant at Garrett College, writing news releases, feature stories, and advertising copy.

Interested individuals may get information on the availability of copies of *The Spirit of Abby Cooper* by contacting the author at pegsantamaria@hotmail.com.



READ FOR HEALTH – The Grantsville branch of the Ruth Enlow Library is partnering with the University of Maryland Extension Office's Food Supplement Nutrition Education Program to present a nutrition education program called Read For Health, which uses children's books to teach nutrition and physical activity. The program also includes activities, food tastings, and a newsletter that is sent home. The first class in the series will be Thursday, Dec. 6, at 4 p.m. at the Grantsville Library. The interactive program is for any child ages 5-10. Parents are invited to contact Sandra Gregory at 301-895-5298 to register.

Griffin Holds

Continued from Page A-1

aquatic vegetation in 86 acres of the lake. He noted EWM was on 2.3 percent of the lake surface and in 5.8 percent of shallow water areas (less than 6 meters).

DNR plans to use the herbicide 2,4-D in a pilot project at the lake and monitor its effectiveness in eradicating EWM. Michael noted the herbicide costs $500 to $1,000 per acre and must be applied over a four-year period.

"It has very low toxicity to most fish," he said.

Michael indicated that DNR has thoroughly researched 2,4-D and found it to have the most "benign effect" on other species.

He noted that the DNR has rejected the idea of using the milfoil weevil as a natural means of controlling EWM, as it not a native species of Maryland and has not been approved by the Invasive Matrix Team for introduction in the state. The director added that the use of weevils is "very expensive," $1,000 per acre.

The DNR will also look at the effectiveness of mechanical harvesting in eradicating EWM in a small scale, two-day pilot project in limited areas of the lake. Michael noted that mechanical harvesting is "very expensive," and that the project alone will cost between $8,000 and $10,000.

He said Phase II sediment core samples do not have any toxic materials, which is good. If dredging takes place, it will be make sediment disposal a much easier process, he indicated.

Michael also reported that DNR stocked the lake with 10,000 large mouth bass fingerlings this past spring to help replenish a natural fish kill that occurred 2010. He said the large mouth bass population is now "good," and the small mouth bass and perch populations are "excellent."

Maryland Department of the Environment division chief John Grace, Water Management Administration, reported on lake water levels, which are affected by climate and water inflow and outflow.

"This year was a pretty challenging year with regard to water levels," he said.

Over a 40-year period, the lake was at its lowest level in 1999. It is currently at the eighth lowest level. Grace said Brookfield Renewable Power made at least two drawdowns this year, one for repairs and one in anticipation of hurricane weather. Griffin noted that recent increases in water temperature and low precipitation resulted in low levels this past summer, especially in some coves.

Howard Janoske, Penn Point Road, said there is no water at all in his cove. He indicated DNR would need a bulldozer to "dredge" that area.

With regard to Griffin's statement about the lack of funding, Deep Creek Drive resident Chuck Hoffeditz pointed out that New Germany State Park Lake was recently dredged.

"Did that money come from the state?" he asked.

Griffin nodded, indicating, "yes."

Ralph Schmidt pointed out that Ocean City receives funding from the state for beach restoration. Others noted that state taxpayers are also paying for Chesapeake Bay restoration efforts.

Full-time lake resident Max Peterson said there where no noxious weeds at his dock in 2005, but now there are. He asked DNR to re-examine the use of milfoil weevils, noting that other states have used them to eradicate EWM.

"It seems like a relatively easy fix to the problem," Peterson said.

Richard Matlick, Green Glade Cove, said it is impossible to swim off his dock after mid July because of the extreme amount of vegetation, the awful smell of rotting vegetation, and goose "crap." For the last several years, Matlick has had to pull his dock and boats out in August because of low water levels, he said.

Brian Greenberg indicated DNR's core message that the lake is basically fine is greatly different from his and others' opinions.

"That summary conclusion differs so sharply from the experience of my family and essentially all of the families we know on the lake as to, perhaps, being from another planet," Greenberg said.

He indicated that public and private interests are being threatened with the declining health of the lake.

"Putting 2,4-D into the lake is lousy idea," Greenberg added. "And if you think it's a good idea to put this herbicide into the water, I suggest that you communicate to the county [chamber of commerce] and state tourism bureau that . . . kids and grandkids could come and *marinate* in 2,4-D during their vacations at the lake."

Scott Johnson, State Park Road, complimented the state agencies involved in identifying the problems at Deep Creek Lake.

"The bad news is, it might be 90 years too late," he said. "The good new is, something is being done about it, and I applaud Secretary Griffin for his efforts. We need to continue to pay attention to it. I think when cooler heads prevail and approach this is in a level-headed way, we'll get the job done."

Griffin said everyone is entitled to their own opinions but not to their own facts.

"We're trying our best to work through these issues," he said. "I think we have had much improved conservations with this board of county commissioners, and more things are going to start happening as we move forward."

Chair Jim Raley, Board of Garrett County Commissioners, indicated the commissioners are committed to trying to improve water quality and the Deep Creek Lake watershed.

In Loving Memory of
My Two Sons

Carroll "Doug" Reams
who passed away
November 18, 2010

Kenneth "Ken" Reams
who passed away
November 28, 2010

Sadly Missed and Loved So Much
Mom,
Saundra, Jerry & Connie

Doors open at 5:30 pm
Games begin at 6:30 pm
Bingo

Next Bingo is **Friday, Nov. 16**

Progressive Bonanza $500 Coverall in 60 numbers
Mystery: $146 plus attendance.
Refreshments!
Sponsored by **Southern Band Boosters**
Computerized Bingo Game System w/verification
No one under 18 will be admitted.

SOUTHERN GARRETT RESCUE SQUAD

Let
Deep Creek Sweets
make your holiday gift giving easy & hassle free!

Custom Baskets to Fit Every Budget
Gourmet Chocolates & Barks
Signature Boxed Truffles
Seasonal Fudge
and our special
Chocolate Dipped Wine Bottle

Deep Creek Sweets
GOURMET CHOCOLATE SHOPPE

301-387-7979
Conveniently located at "The Fort" in McHenry

a Note of Thanks

On behalf of the residents and their families, staff and myself, I would like to send a heartfelt "Thank You" to Southern Rescue Squad and Oakland and Deer Park Fire Departments. Your quick response and continual help October 30, 2012, ensured safety and care for all the residents here at Dennett Road Manor Nursing Home. Your dedication to serve others was visibly shown as you worked throughout the day into the night to provide all the necessary care and see that all needs were being met.

To the other unnamed volunteers who contributed their time, you are also deeply thanked and appreciated.

Please know it is a comfort to realize the community of Oakland is in very caring and capable hands.

Sincerely,
Carole Cuppett, Administrator
& the management staff of
Dennett Road Manor



You'll be smiling
when you advertise with us!

The Republican newspaper

Oakland - 301-334-3963
Grantsville - 301-895-5827
advertising@therepublicannews.com

ADVERTISEMENT

Horse Liniment Erases Pain

HIALEAH, FL — An ingredient often used to treat inflammation in racehorse legs, is now back on the market in its original doctor recommended formula.

According to a national drug store survey, the formula at one time became so popular that it rose to the top of pharmacy sales for topical pain relievers. But the company marketing the product at the time changed the formula and sales plummeted. One of the inventors of the original formula has brought it back to the market under the trade name ARTH ARREST and says it can relieve pain for millions.

ARTH ARREST works by a dual mechanism whereby one ingredient relieves pain immediately, while a second ingredient seeks out and destroys the pain messenger signal before it can be sent to the brain. Considered a medical miracle by some, ARTH ARREST is useful in the treatment of painful disorders ranging from minor aches and pains to more serious conditions such as arthritis, bursitis, and tendonitis.

ARTH ARREST is available in a convenient roll-on applicator at pharmacies without a prescription or call 1-800-339-3301. Now at:

Walgreens
GREGG'S PHARMACY
20 N. 3rd St. • 334-2197

A Big Thank You!
from the Property Owners Association of Deep Creek Lake

The Property Owners Association of Deep Creek Lake, Inc., would like to express its gratitude for the monumental effort put forth in the aftermath of "Sandy" on behalf of its members and all of Garrett County. We greatly appreciate the long hours and innovative work by so many to minimize the damage and discomfort to the residents of Garrett County. The attention given to us by Gov. O'Malley, Senator Edwards, Delegate Beitzel, Monty Pagenhardt and the County Commissioners, Sheriff Corley, and the Sheriff's Office went well beyond normal expectations, as well as the other people and organizations who sacrificed personal obligations to the benefit of the community. It is impossible to recognize all those who contributed; however, some must be singled out:

- **Brad Frantz and the Emergency Management team**
- **Jay Moyer and the County Roads Department**
- **Maryland State Police**
- **Maryland Emergency Management Agency**
- **Road crews from Allegany County**
- **Potomac Edison and the power restoration crews assembled from great distances**

We truly are grateful for the tremendous effort and consideration provided for our benefit.

The Property Owners Association of Deep Creek Lake, Inc.

We have a Stake in this Lake

SPORTS

Garrett Lakers Host Hoop Fest, Split Games To Start Campaign

The Garrett Lakers men's basketball squad tipped off their season and cut ribbon on their new gym this past weekend as they hosted the Railey Realty Hoop Fest. The Lakers lost the season opener to Northern Virginia (NOVA) 84-78 Friday night but bounced back Saturday, downing Butler 69-65.

NORTHERN VIRGINIA (84)
GARRETT (78)
No. Virginia

Khalil Jabble 4 11-12 20, Tevin Jackson 3 2-2 10, Brandon Winbush 10 9-9 33, Brian McDonald 0 3-4 3, Shuaib Kamara 1 0-2 2, Reggie Tate 3 1-3 7, Simon Kilday 2 4-6 9. Totals 23 30-38 78.

Garrett

Kurt Gangler 0 1-2 1, YanNick Zanfack 2 3-5 7, Din Moore 6 4-6 19, Steve Brown 2 0-0 5, D.J. Ritchie 0 2-4 2, Antonio Butler 7 5-7 19, Guila Panzo 3 5-6 11, Walter Griffin 2 2-2 7, Marquise Green 3 0-2 6, Chris Smith 0 1-2 1. Totals 25 23-36 78.

Halftime: No. Virginia 35-30.

No. Virginia 8 (Jabble, Jackson, Winsbrush 4, Kilday), Garrett 5 (Moore 3, Brown, Griffith). Total fouls - No. Virginia 27, Garrett 27. Fouled out - McDonald and Tate (No. Virginia) and Panzo (Garrett).

Garrett was to open its season Nov. 2-3 in the annual McDonald's Tip-off Tourney, but canceled because of inclement weather. The seven day lay-off for the Lakers was evident as the team struggled making open shots and finding chemistry despite only trailing 35-30 at halftime against NOVA.

The Lakers stayed in the game throughout the second half, even taking a two-point lead in one instance. However, foul shooting woes proved to be the difference in the game. Garrett shot just 23-36 from the free throw line and missed nine of the 13 foul shots in the second half.

Garrett was led by Antonio Butler, who had 19 points and four assists. Guila Panzo recorded a double-double, adding 11 points and 12 rebounds.

NOVA was paced by Brandon Winbush, who had a game-high 33 points, while Khalil Jabble added 20.

On Saturday, the Lakers bounced back against Butler, but the shooting woes continued. The Lakers played well defensively, holding Butler without a three pointer in the first half. Garrett led 18-12 at the end of the first half.

For Garrett, Panzo recorded another double-double, grabbing 18 rebounds and scoring 17 points. The Lakers dominated the boards in the game with a 45-20 advantage.

The Lakers' Din Moore and Butler chipped in with 11 and 10 points, respectively. Butler was led in scoring by John Tyler, who had 15 points, while Cody West added 12.

The Lakers finished up the tournament 1-1 and hosted Westmoreland County C.C. on Wednesday. The Wolfpack is 2-0 to start the season, and has been led by Andy Carter, who has scored 30 points in each game this season. *See separate story.*

GARRETT (69)
BUTLER (65)
Butler

Cody West 5 0-0 12, John Tyler 6 2-2 15, Vinny Schmidt 3 1-3 9, Justin Hilliard 1 0-0 2, Bill Smith 2 1-2 5, Jake Hilliard 2 2-3 6, Kevin Runal 2 0-0 6. Totals 21 6-10 55.

Garrett

Matt Gibson 1 4-4 6, Kurt Gangler 1 0-0 2, YanNick Zanfack 1 0-0 3, Din Moore 4 3-4 11, Steve Brown 3 0-0 7, D.J. Ritchie 1 0-0 2, Antonio Butler 4 2-2 10, Guila Panzo 8 1-5 17, Marquis Green 2 5-8 9, Chris Smith 1 0-0 2. Totals 26 15-23 69.

Halftime: Garrett 18-12.

Three-point goals - Butler 7 (West 2, Schmidt 2, Runal 2, Tyler), Garrett 2 (Zanfack, Brown). Total fouls - Butler 17, Garrett 14. Fouled out - Runal (Butler).



NORTHERN HUSKY FOOTBALL AWARDS – A number of student athletes were honored at the recent Northern Huskies football banquet. In the above photo, those receiving varsity awards from left are: Derek Silbaugh (Lineman Award), Shawn Snyder (Golden Helmet Award - MVP), Jeremy Bender (Offensive Player Award), Brooks Carr (Co-Most Improved), Meshach Metz (Defensive Player Award), Aaron Broadwater (Co-Most Improved), Craig Funk (Coach's Award), and Trevor Harding (Harrison Foy Memorial Award). Below, those receiving junior varsity awards from left are: Aaron Rodeheaver (Offensive Player Award), Noah Werner (Coach's Award), Clark Morin (Lineman Award), Jake Vernon (Co-Defensive Player Award), Kyle Beard (Co-Defensive Player Award), Kyle Rouse (Most Improved Player Award), and Logan Fratz (Husky Award).

Former NHS Star Adria Graham Named CAC's Soccer Player Of The Year

Former Northern High School standout and current Frostburg State University junior Adria Graham was recently named the Capital Athletic Conference (CAC) women's soccer Player of the Year for the second consecutive year. Graham is one of only five players in league history to win the award twice.



Graham led the conference in points (54), goals (23), and game-winning goals (5). She was third in assists (8), trailing only a pair of teammates. Graham has 51 goals and 114 points in her FSU career, giving her a great chance to enter the conference record books in her senior season. The career record marks for goals and points in the CAC are 63 and 141, respectively.

In addition to Player of the Year honors, Graham was also named to the CAC First Team for the second straight year. She led the Bobcats to the CAC Championship and advanced to the 2012 NCAA Division III Championship Tournament, losing a 1-0 contest against an undefeated, nationally fifth-ranked Lynchburg team.

Graham credits most of her success to her coaching staff and teammates.

"While I was scoring goals and trying to make things happen, I was really only hoping to do everything possible in order to get good results for my team," Graham adds.

"We were able to do a lot this season as everyone played their individual role very well to make us a very well-rounded team. Our coaching staff was a large part of our success, and our defense and goal keeper Katie Smith really came up big at the end of the season."

Graham is an athletic training major at FSU with a perfect 4.0 GPA named to the Capital One Academic All-District First Team for a second time. After graduating from Frostburg, Graham hopes be certified in athletic training and plans on going to Physician's Assistant School at Chatham University in Pittsburgh, PA to become an orthopedic physician's assistant.

"It is saddening that I only have one season left in my soccer career. Soccer has definitely developed into more than just a sport and hobby, but a way of life for me. It has taught me a lot of things that I will use in the future, and has impacted me greatly as a person. I am really touched that my "home turf" in Garrett County wants to know more about that," Graham concluded.

Garrett Lakers Women's Team Starts Season With Pair Of Wins In Hoop Fest

The Garrett Lakers women's basketball team started its season with a pair of wins this past weekend as it hosted the Railey Realty Hoop Fest. The Lakers looked impressive in their new gym as they won in style over Potomac State 61-44 on Friday, and won in blowout fashion on Saturday against Butler with a 101-36 rout.

In Friday's contest, the Lakers were led by Rodrina Thorpe-Sheppard with a double-double. Her game-high 15 points were paired with 10 rebounds, five steals, and three assists. Janice Bartley chipped in with 14 points, while Shameena Johnson registered a double-double, scoring 12 points and 10 boards.

Potomac State was led by Heather Lesniowski with 12 points.

In Saturday's game, the Garrett team impressed, having five scorers in double figures and three of those five over the 20-point mark.

Thorpe-Sheppard led the overwhelming defeat with a game-high 27 points and 10 assists. Former Northern Husky standout Terra McKenzie added 20 points and had a game-high 22 rebounds. Bartley chipped in with 21 points. Johnson contributed with 11 points, and Victoria Bonette had 10.

The Lakers (2-0) will hosted Westmoreland County C.C. on Wednesday. The Wolfpack team has started 3-0 and has won by an average of 27 points. Westmoreland is led by Danielle Murphy, who is averaging 21 points per game. Hannah Falcsik is averaging a double-double with 17.3 points and 16 rebounds per contest. *See separate story.*

GARRETT (61)
POTOMAC STATE (44)
Potomac State

Alexis Steele 3, Heather Lesniowski 12, Lindsey Miller 3, Morgan Wright 4, Jenna McAtee 9, Monique McDonald 2, Kirsten Ward 8.

Garrett

Rodrina Thorpe-Sheppard 15, Shameena Johnson 12, Hannah Hill 4, Janice Bartley 14, Terra McKenzie 8, Kailyn Woods 5, Victoria Bonnette 3.

GARRETT (101)
BUTLER (36)
Butler

J. Hartman 2, R. Berry 12, C. Horv 4, K. Cusler 2, S. Johnson 16.

Garrett

Rodrina Thorpe-Sheppard 27, Shameena Johnson 11, Hannah Hill 6, Janice Bartley 21, Terra McKenzie 20, Kailyn Woods 6, Victoria Bonnette 10.

GARRETT (65)
WESTMORELAND (58)
Westmoreland

Sadie Rylander 0 2-6 2, K. Golden 2 3-6 7, H. Salcik 8 1-2 17, L. Gross 2 3-4 7, J. Belt 3 4-6 11, K. Zelenak 2 4-4 8, M. Komarny 2 0-0 6. Totals 19 17-28 58.

Garrett

Rodrina Thorpe-Sheppard 5 7-12 19, Essence Brown 1 1-1 3, Shameena Johnson 4 1-2 9, Hannah Hill 1 0-0 2, Janice Bartley 2 1-3 6, Terra McKenzie 8 0-0 20, Kailyn Woods 2 0-0 4, Victoria Bonnette 1 0-0 2. Totals 24 10-18 65.

Halftime: Garrett 38-35.

Three-point goals - Garrett 7 (McKenzie 4, Thorpe-Sheppard 2, Bartley), Westmoreland 3 (Komarny 2, Belt). Total fouls - Westmoreland 16, Garrett 20. Fouled out - none.

Read. Then Recycle.

Laker Women Stay Unbeaten, Sneak By Westmoreland

The Garrett Lakers women's basketball team continued its early season success Wednesday evening as it hosted unbeaten Westmoreland County C.C. The Lakers improved their record to 3-0 by defeating the Wolfpack 65-58.

Garrett was led by Terra McKenzie, who scored 20 points, 15 of which came in the first half. A former Northern High School standout, McKenzie hit eight field goals with four coming from behind the three-point arc.

Laker Rodrina Thorpe-Sheppard chipped in with 19 points, and Shameena Johnson added nine.

Westmoreland was led by Hannah Falcsik with 17 points. Jasmine Belt added 11.

The unbeaten Lakers begin Maryland JUCO action Friday as they travel to Southern Maryland. Game time is set for 5 p.m.

Laker Runners Vie At Nationals; GC Women 10th

The 2012 Garrett College cross country season came to a close Saturday, as the men and women ran in the final race of the season at the 75th NJCAA Division III National Championship, held at SUNY Delhi in New York. Twenty-eight teams from seven states battled for the championship title.

The Laker women finished 10th overall, while the GC men finished with an incomplete score. The men's team of Harper College and the Gloucester County College women's team took home the national team trophies.

"All in all, it was a great experience for our team," said head coach Angie Sincell. "We made history for Garrett College as the first cross country team to go to Nationals, and I am proud of how our athletes performed."

Lindsey Smith led the Laker women by placing 47th with a time of 24:15. Lauren Keefer crossed the line in 50th place with a time of 24:23. Teammate Alicia Brown was 67th in 25:35; Alyssa Bailey earned a personal record with her 27:46 (85th) and Kayley Green crossed the line in 100th place with her best-ever time of 33:37.

"These ladies worked hard this season, and I am proud of what they accomplished," said Sincell. "They have already expressed excitement for next season."

Leading the Laker men was Rashee Davis, who finished in the 111th position with a time of 36:09. He was followed by David Williams in 118th (41:40), James Cloyd, 121st, (46:27), and William Harris, 123rd (48:58).

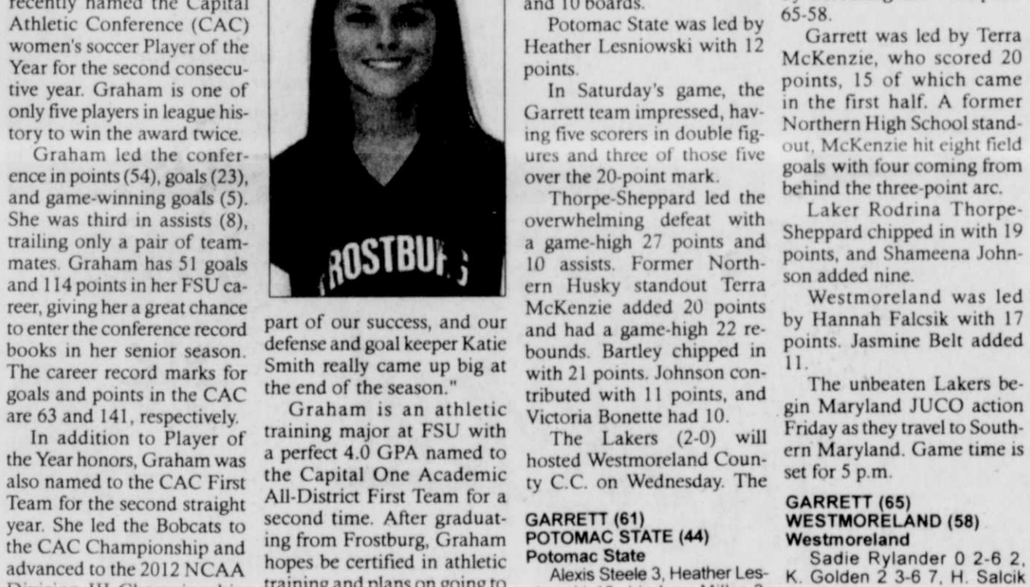
"The men had a harder time with this particular course, but I think it was good for them to understand just what it is all about at this level of competition," said Sincell. "I'm grateful they were able to go and get that kind of experience."

Capturing the women's and men's individual titles were Samantha Farina of Ocean County College, who finished the 5K course in 20:37, and Troy Cunningham of Harper College, who clocked a 27:53 to win the 8K race.

Final team standings in the

Continued on Page A-13





PLACING 10TH among 28 teams from seven states in the 75th NJCAA Division III National Championships, held Saturday at SUNY Delhi in New York, was the Garrett College women's team, while the Laker men finished with an incomplete score. Pictured from left, kneeling, are women's team members Kayley Green, Alicia Brown, Lauren Keefer, Lindsey Smith, and Alyssa Bailey. Standing, same order, are sssistant oach Jeremy Sharpless, William Harris, Trevon James, Jalen Johnson, Rashee Davis, James Cloyd, David Williams, and head coach Angie Sincell. See story for details.

43 Celebrating Years

artbutlerauto.com

Accident, MD

End of the year

BLOWOUT SALE!

TRUCKS

12 Ford F-150 crew XLT 4x4 17,000 mi.	$29,989
12 Dodge Ram 1500 crew 4x4 17,000 mi.	$24,989
12 Dodge Ram 1500 quad 4x4 19,000 mi.	$24,989
11 Dodge Ram 1500 quad hemi 4x4 36,000 mi.	$24,989
11 Toyota Tacoma crew 4x4 23,000 mi.	$26,989
10 Chevy Avalanche 25,000 mi.	$32,989
10 Toyota Tacoma ext 4x4 22,000 mi.	$23,989
09 GMC 2500 Sierra ext 4x4 57,000 mi.	$23,989
07 Chevy 1500 ext 4x4 53,000 mi.	$18,989
07 Ford F-150 crew 4x4 68,000 mi.	$18,989
06 Ford F-250 ext 50,000 mi.	$19,989
05 Ford Ranger ext 4x4 94,000 mi.	$10,989
02 GMC 2500 ext 4x4 153,000 mi.	$9,989

CARS

12 Chevy Impala LTZ 26,000 mi.	$18,989
12 Chevy Malibu LT 25,000 mi.	$16,989
11 Ford Fiesta 33,000 mi.	$13,989
11 Ford Focus SE 27,000 mi.	$12,989
11 Chevy Impala 38,000 mi.	$13,989
09 Pontiac G6 41,000 mi.	$11,989
09 Ford Taurus 54,000 mi.	$12,989
09 Dodge Journey AWD 73,000 mi.	$13,989
09 Dodge Caliber 52,000 mi.	$9,989
08 Chevy Impala 82,000 mi.	$10,989
08 Ford Fusion AWD 69,000 mi.	$10,989
07 Chevy Cobalt 75,000 mi.	$8,989
07 Lincoln MKZ 15,000 mi.	$13,989
06 Dodge Charger RT 46,000 mi.	$17,989
06 Chevy Impala 60,000 mi.	$9,989
06 Dodge Stratus 66,000 mi.	$6,989

VANS

08 Chrysler Town & Country 79,000 mi.	$10,989

SUVs

11 Jeep Grand Cherokee 27,000 mi.	$25,989
12 Kia Sorento 17,000 mi.	$24,989
12 Jeep Patriot 16,000 mi.	$18,989
12 Chevy Traverse AWD 26,000 mi.	$25,989
12 Jeep Liberty 26,000 mi.	$19,989
11 Nissan Rogue 31,000 mi.	$17,989
11 Kia Sportage 32,000 mi.	$19,989
11 Mitsubishi Endeavor 30,000 mi.	$18,989
11 Nissan Rogue 17,000 mi.	$19,989
11 Jeep Patriot 18,000 mi.	$16,589
11 Mitsubishi Endeavor 28,000 mi.	$18,989
10 Toyota RAV Sport AWD 20,000 mi.	$20,989
09 Nissan Rogue 42,000 mi.	$15,989
09 Dodge Journey AWD 73,000 mi.	$13,989
07 Jeep Wrangler X 78,000 mi.	$15,989
06 GMC Yukon Denali 74,000 mi.	$19,989
06 Hummer H3 89,000 mi.	$15,989
05 Chevy Equinox LT AWD 83,000 mi.	$10,989

IMPORTS

12 Nissan Sentra 31,000 mi.	$14,989
11 Nissan Sentra 32,000 mi.	$13,989
10 Toyota Corolla LE 42,000 mi.	$13,989
09 Suzuki Sx4 sedan 50,000 mi.	$10,989
09 Subaru Legacy 52,000 mi.	$13,989
08 Mazda 3 40,000 mi.	$10,989
08 Subaru Impreza 71,000 mi.	$10,989

WE HAVE THE BEST SELECTION AROUND... AND IF WE DON'T HAVE WHAT YOU'RE LOOKING FOR...WE'LL FIND IT!

We buy cars! We sell tires!

GREAT DEALS ON WINTER TIRES!

Maryland State Inspection Station

301-746-8227 • 301-895-5326 • 888-499-4869

www.artbutlerauto.com

Accident, MD. (Rt. 219 Across From Northern High School) Hours: Mon. - Fri., 9-6; sat., 9-3



HARVESTS BLACK BEAR – Twelve-year-old Zachary Friend, Swanton, harvested this bear during Maryland Black Bear Hunt on Oct. 24. He was a subpermittee of the hunt under his grandfather, Michael Rhodes, Grantsville. The bear was harvested on the property of Richie Evans, Kitzmiller. Zachary is a 7th grade home-school student of the Abeka Academy, Pensacola, Fla., and is the son of Carl and Maria Friend.



DOWNS 9-POINT – Nine-year-old Nick Easterday, a fourth grade student at Broad Ford Elementary School, killed this 200 pound, 9-point buck on the opening day of the Youth Deer Hunt in Washington County. Nick is the son of Chad and Katie, Deer Park.



BAGS 8-POINT – Twelve-year-old Zachary Friend harvested this 8-point buck on the first day of the Youth Deer Hunt while hunting with his dad in the Swanton area. Zachary is a 7th grade home-school student of Abeka Academy, Pensacola, Fla., and is the son of Carl and Maria Friend of Swanton.



BAGS FIRST BUCK – Eleven-year-old Madison Toothman harvested her first buck while hunting on her family's property in McHenry on the first day of the Youth Deer Hunt, Nov. 10. A student at Swan Meadow School, Madison is the daughter of Katie Spiker Toothman, McHenry, and Todd Toothman, Oakland.



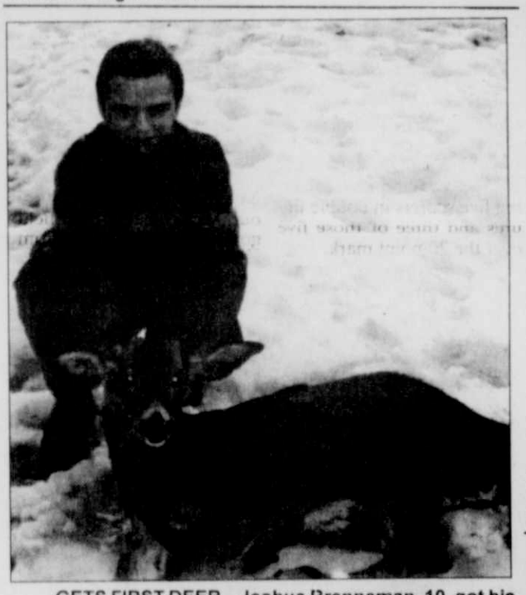
HARVEST 5-POINT – Lauryn Moon, an eighth grade student at Southern Middle School, bagged this 5-point while hunting with her dad, Manuel Moon, on Sunday, Nov. 11, the second day of the Youth Deer Hunt.



DOWNS 4-POINT – Nathan Tasker, 11, killed this 4-point buck in the Deer Park area during the Youth Deer Hunt event. The sixth grade Southern Middle School students lives in Tanglewood. He is the son of Shannon Nicely and grandson of Caroline and Dan Elliott. "We stayed all night in the woods and slept outside, waiting anxiously for this deer," Mike Nicely said. "When Nathan saw it, he was so excited, shaking like a leaf, but did a great job with a perfect shot."



BAGS 8-POINT – Tayler Roth, Oakland, shot this 8-point buck on the family farm in the Red House area during the Youth Deer Hunt weekend. She is a junior at Southern High School.



GETS FIRST DEER – Joshua Brenneman, 10, got his first deer, a button buck, on the first day of Youth Deer Hunt, Nov. 10. Joshua was hunting with his father, Jason Brenneman, in the Accident area.



BAGS FIRST BUCK – Ashton Shreve, 14, was hunting on his family-owned property in Swanton when he bagged his first buck, a 6-point, during the Youth Deer Hunt. He is the son of Jimmy and Krystal Shreve, Oakland.

Lakers' Total Team Effort Too Much For Westmoreland County

The Garrett Lakers men's basketball team broke out of an early season shooting slump as they hosted Westmoreland County C.C. Wednesday evening, soaring to a 96-72 victory.

The Lakers turned up the heat late in the first half when coach Dennis Gibson gave the team a little boost. Garrett had a four-point lead when Gibson called a time-out and asked his players to play with some urgency, especially on the defensive end. The team responded well.

The four-point lead grew as the first half ended, as the Lakers took a 42-30 lead into the locker room at halftime.

"The bench really stepped it up and put a lot of pressure on Westmoreland and we were able to grow the lead to 12 points," said Gibson.

"YanNick Zanfack, Kurt Gangler, D.J. Ritchie, and Walter Griffin did a great job in getting us that run."

Garrett came out in the second half with the same intensity, and increased the lead to as many as 27 points (77-50) with nine minutes left.

"We talked about needing to continue to play the same way after halftime, and in the second half we were able to keep up the pressure and build on our lead," Gibson added.

Twelve players scored for the Lakers and Guila Panzo continued his double-double play by registering 10 points and 13 rebounds. Matt Gibson had a team-high 15 points, Din Moore added 13, D.J. Ritchie added 12, and Marquise Green 10. The Lakers had 24 assists as a team, with Moore and Walter Griffin leading with five apiece.

For Westmoreland, Andy Carter scored a game-high 29 points and Tommy Szatkowski had 15.

Garrett improves its record to 2-1 and opens Maryland JUCO play on Friday as the Lakers travel to Southern Maryland at 7 p.m.

GARRETT (96)
WESTMORELAND (72)
Westmoreland

Tommy Szatkowski 4 5-6 15, Stephen Storkel 1 0-0 2, Julian Thompson 3 3-5 9, Andy Carter 12 5-8 29, Bryce Cochran 1 0-0 2, Eddie McKleveen 2 2-4 7, Josh Williams 2 0-0 5. Totals 26 16-25 72.

Garrett

Matt Gibson 5 3-4 15, Kurt Gangler 1 0-0 2, YanNick Zanfack 3 2-2 9, Din Moore 6 0-0 13, Steve Brown 1 0-0 2, D.J. Ritchie 6 0-0 12, Antonio Butler 3 0-0 6, Guila Panzo 4 2-4 10, Walter Griffin 4 0-0 8, Shannon McCready 2 0-0 4, Marquise Green 3 4-4 10, Chris Smith 2 1-3 5. Totals 40 12-17 96.

Halftime: Garrett 42-30.

Three-point goals - Westmoreland 4 (Szatkowski 2, McKleveen, Williams), Garrett 4 (Gibson 2, Zanfack, Moore). Total fouls - Westmoreland 17, Garrett 24. Fouled out - Thompson (Westmoreland).

SHS Rams' Cross Country Teams Place Seventh In State 1A Finale

The Southern Rams were well represented in the Maryland Class 1A Cross Country State Championships Saturday afternoon at Hereford High School in Parkton.

For the Rams, both the boys' and girls' teams came up with seventh-place finishes. Boonsboro ran away with the boys' and girls' team titles.

In the boys' meet, the Rams scored 199 points in the 15-team field. Boonsboro won the boys' title with a score of 69, just sneaking past runner-up Bohemia Manor by one point.

In the girls' meet, the Rams scored 168 points in the 12-team field. Boonsboro won the girl's title by scoring 45 points.

The boys' individual state title meet was won by Bohemia Manor's Ty Franks with a time of 16:58.8. There were 116 finishers in the boys' race.

For the Rams, Zak Thomas finished 19th with a time of 18:27.5 and received a medal for finishing in the top 25. Other finishers for the Southern boys were: Devan Hamrick (36th, 19.16.9), Aaron Rodeheaver (44th, 19:32.5), Zack Tichnell (49th,

Continued on Page A-14

MARYLAND STATE CHAMPIONSHIPS

Girls' Results

Team Scores: Boonsboro 45, Manchester Valley 65, Mtn. Ridge 96, Perryville 120, Cambridge/South Dorchester 131, Bohemia Manor 138, Southern Garrett 168, Northwestern 233, Dunbar 248, Mardela 269, Friendship Academy 270, Havre de Grace 283.

1. S. Zielinski (B)	19:48.6
2. A. Culp (MV)	20:19.1
3. A. DeVault (MR)	20:25.7
4. J. Narr (C)	20:57.6
5. K. Cunningham (B)	21:12.1
6. S. Smith (B)	21:12.9
7. K. Haberkam (P)	21:23.8
8. J. Dodson (P)	21:34.0
9. E. Hawkins (B)	21:36.4
10. K. McCarthy (MV)	21:38.0
11. D. Curtis (BM)	21:38.9
12. M. Narr (C)	21:52.3
13. C. Reikie (FH)	21:52.9
14. H. Boudreau (C)	21:54.0
15. A. Bennett (MR)	21:55.1
16. H. Weissgerber (S)	22:06.8
34. K. Bosley (S)	24:07.0
40. J. Weaver (S)	24:45.2
43. A. Lahay (S)	24:51.2
45. K. Weissgerber (S)	25:02.2
54. S. Gittere (S)	25:44.3
57. N. Walch (S)	26:01.6

Boys' Results

Team Scores: Boonsboro 69, Bohemia Manor 70, Perrysville 81, Mtn. Ridge 110, Cambridge/South Dorchester 131, Southern Garrett 199, Pikesville 242, Smithsburg 257, Manchester Valley 258, Forestville 286, Northwestern 322, Mardela 326, Snow Hill 322, Dunbar 407.

1. T. Franks (BM)	16:58.8
2. G. Dell (NC)	17:23.0
3. S. Snyder (B)	17:23.0
4. J. Condon (C)	17:31.3
5. S. Allen (For)	17:37.5
6. E. Barton (P)	17:40.7
7. C. Brooks (BM)	17:42.8
8. A. Thornton (P)	17:45.4
9. J. Testa (B)	17:46.0
10. R. Poland (MR)	17:46.1
11. O. Solberg (B)	17:51.8
12. B. Redmond (MR)	17:56.7
13. S. Higham (BM)	18:14.4
14. E. Afework (N)	18:14.4
15. N. Zielinski (B)	18:17.0
19. Z. Thomas (S)	18:27.5
36. D. Hamrick (S)	19:16.9
44. A. Rodeheaver (S)	19:32.5
49. Z. Tichnell (S)	19:47.7
58. N. Downing (S)	20:12.5
84. B. Robinson (S)	21:53.9
89. P. Warnick (S)	22:03.3



HAS SUCCESSFUL HUNT – Ben Jubb, 9, took his first buck, a 3-point, Sunday morning during Youth Deer Hunt days. He was hunting with his father on a friend's property in Hagerstown. Ben is a fourth grader at Broad Ford Elementary and the son Jim and Dawn Jubb of Oakland.

Local Gridiron Standouts Lead CAYFL All-Star Team To Blowout 40-0 Win

The Northern Steelers stole the show in the Cumberland Area Youth Football League's All-Star game on Sunday. Led by the Steelers' Logan Yommer, Austin Evans, and Nate Durst, the Red All-Stars topped the Black 40-0 at Ridgeley's field.

In the blowout win, Yommer scored three times and Evans once, all on plays that covered 30 yards or more. Durst was a standout on defense, collecting five tackles.

Yommer scored two touchdowns on runs of 40 and 32 yards, and caught a pass for another score for 40 yards. Yommer ran the ball seven times for 95 yards and was named the Red team's Offensive MVP.

Evans scored on a 32-yard run and was 4 for 4 on extra-point kicks for the Red squad.

Laker Runners

Continued from Page A-12

men's race were Gloucester County College in second place, followed by Delhi, Ocean County College, and Howard CC to round out the top five.

Placing behind Gloucester County College in the women's team standings were Mohawk Valley CC in second, followed by Alfred State, Ocean County College, and Suffolk CC for the top five.

More information on and photos of Garrett College athletics can be found on the web at www.garrettcollege.edu.

Huskies, Rams To Vie In 12th All-Star Match

A number of local high school senior soccer players will be among those participating in the 12th annual M&T Senior All-Star soccer matches, which are scheduled for this Sunday, Nov. 18, at Mountain Ridge High School in Frostburg.

The girls' match will kick off at 1 p.m., and the boys' match will get under way at 3 p.m. Competition will be between the green and white teams, which will consist of top players from area Maryland, West Virginia, and nearby Pennsylvania players.

Representing Southern on the girls' green squad will be Alli Shaffer, Julianna

Continued on Page A-14

Garrett College and the Student Veterans' Organization would like to extend a special "THANK YOU" to the following individuals who helped make our Veterans' Center a reality on October 12, 2012:

Gary and Eleanor Bowles
Bryon Bowman, *Jearbryo's*
Shelby Burkett
Randy Evans, *Goosebumps*
Tim Foster, *Assist. Professor of Mathematics, Garrett College*
Kathy Fauber, *Financial Aid/Veterans' Affairs Counselor, Garrett College*
Danny Friend, *Westmar Builders*
Steven Friend
Garrett College Facilities Department
Garrett College Student Veterans' Organization
Craig Gebhart, *Railey Mountain Lake Vacations*
Jeff Gosnell, *Gosnell Builders*
Emily Gregory
Rocky Gregory
Terry and Kathy Helbig
Bill Ingram, *Manager, Uno Chicago Grill*
Ken Lillie
Beth Luers, *Professor of Humanities, Garrett College*
Bruce McClelland
Randy Mundel, *Mundel's Furniture*
Melissa Nazelrod, *Manager, Santa Fe Grille*
Nancy Railey, *Railey Mountain Lake Vacations*
Kathy Shaffer
Tamara Sivadge-Mifler
Rob Smith
Terry and Bob Snider
Douglas M. Storck, *DCL Design Studio*

For more information contact Kathy Fauber at 301.387.3052.

GARRETT COLLEGE
EXPERIENCE. EXPLORE. EXCEL.

WWW.GARRETTCOLLEGE.EDU
MCHENRY, MARYLAND Find us on Facebook **301.387.3000**

MASTERMIND DESIGNZ
info@MastermindDesignz.com

Columbia Gas Of Md. Urges Customers To Use Bill Payment Assistant Programs

Columbia Gas of Maryland is urging customers to prepare for winter heating bills and use the many payment assistance programs that are available.

Columbia offers payment options to customers with limited or low income, customers who are facing special circumstances, or those who need to re-establish service.

"While natural gas prices are projected to remain lower for the foreseeable future, we still understand that many of our customers are struggling with their entire household budgets," said Deb Davis, Columbia Gas of Maryland manager of universal services. "There are several programs and options available to Columbia customers; however, the first step we ask every customer to take is to contact your utility company at the first sign you may have trouble paying your bill. The sooner we hear about an issue or problem, the sooner we can explore assistance options."

The company reminds its customers that half of their monthly bill is the cost of natural gas, which Columbia passes directly to customers on a dollar-for-dollar basis, with no mark up or profit. The greatest opportunity for customers to reduce their monthly bill is through weatherization and energy efficiency.

Programs available to Columbia Gas of Maryland customers include:

Maryland Energy Assistance Program (MEAP)

Columbia serves as a link to federal energy assistance funds which provide help with residential heating costs. These energy grants do not have to be repaid by the customer. Enrollment guidelines, which are revised each new heating season, are based on household size and income. MEAP applications are accepted year-round.

For more information or to apply for MEAP, persons may call Columbia at 1-800-537-7431. Customers can also contact their local MEAP office to apply at 1-800-272-2714.

Utility Service Protection Program (USPP)

USPP protects families with low incomes from utility cut-offs and allows MEAP eligible households to enter into a monthly payment program to help stabilize energy bills. MEAP grants are deducted from the estimated annual gas costs, lowering monthly budget payments. For households with back bills, special agreements with Columbia are available to arrange for payment on the balance.

For more information or to apply for USPP, customers may call Columbia at 1-800-537-7431.

Heat Share

The Columbia Gas of Maryland Fuel Fund provides energy grants to customers with low incomes for use in offsetting arrears or restoring service to terminated accounts. Heat Share funds are only available to customers who have exhausted all other available energy assistance programs.

For more information or to apply for Heat Share, one may call Columbia at 1-800-537-7431.

Low Income Weatherization Program

Columbia's Low Income Weatherization Program (LIWP) has partnered with existing weatherization programs in Allegany, Washington, and Garrett counties to repair and replace unsafe heating equipment.

The county weatherization program is a free program that first identifies an energy usage snapshot of your home and then takes action to seal up areas of heat loss. This program is offered to customers with low incomes and high gas usage. Columbia Gas of Maryland and the Maryland Office of Weatherization have joined together to provide conservation measures designed to achieve affordable, efficient and safe gas usage.

To learn more about the LIWP or to start the application process, one may call 1-800-537-7431.

For more information about LIWP or to apply, local residents should call Garrett County Community Action at 301-334-9431.

Budget Payment Plan

Available to all Columbia customers, the Budget Payment Plans allow customers to spread annual gas costs evenly across the year instead of paying account balances each month, helping to eliminate high winter bills. Budget season starts in August but customers may sign up at any time. To join, customers may call Columbia at 1-888-460-4332.

In addition to these programs, Columbia makes paying utility bills easy by providing online, over the telephone, automatic debit, and traditional mail-in payment options.

Nominal Increase In Travel Numbers Expected For Thanksgiving Holiday

AAA projects 43.6 million Americans will journey 50 miles or more from home during the Thanksgiving holiday weekend, an increase of less than one percent over the 43.3 million people who traveled last year. This increase marks the fourth consecutive year of holiday travel growth since 2008 when Thanksgiving travel fell by 25 percent. The Thanksgiving holiday travel period is defined as Wednesday, November 21, to Sunday, November 25.

Highlights from this year's 2012 AAA Thanksgiving Holiday Travel Forecast include:

•Thanksgiving travelers projected to total 43.6 million, an increase of 0.7 percent from the 43.3 million who traveled last year.

•Ninety percent of travelers or 39.1 million to travel by automobile, an increase of 0.6 percent.

•Holiday air travel to decline to 3.14 million travelers from 3.2 million in 2011, a 1.7 percent drop.

•Median spending expected to drop 10 percent to $498, compared to $554 last year. Spending remains consistent with historic averages as Americans continue to prioritize travel while finding ways to economize.

•Average distance traveled will decline to 588 miles from 706 miles, due in part to a decrease in the number of air travelers and Americans' desire to economize budgets.

•Despite mild improvements in unemployment, the housing market and greater consumer optimism, the economy is still struggling to keep its head above water.

"While we have seen a steady increase in the number of Thanksgiving holiday travelers since the decade-low volume in 2008, it appears many Americans still remain unemployed or under other financial stress, which explains the nominal increase in overall Thanksgiving travel this year. Yet Americans continue to prioritize Thanksgiving travel given the 43.6 million forecasted to get away this year," said Ragina C. Averella, manager of Public and Government Affairs at AAA Mid-Atlantic.

"We do not yet know the full effect Hurricane Sandy will have on travel to and from the New York-New Jersey area; however, we do know that the impact for many Americans in that region is substantial," added Averella.

Impact of gasoline prices on travel plans

AAA estimates the national average price of gasoline will drop to between $3.25-3.40 a gallon by the holiday, similar to last year's average of $3.32, which was the most expensive average ever on Thanksgiving. Despite the historically high prices paid by motorists this year, the national average has declined by nearly 40 cents a gallon since early October and should continue to drop through the end of the year. The national average price of gas for Thanksgiving from 2007-2011 was $2.75 a gallon. Today's national average price for self-serve regular is $3.44 a gallon, which is 35 cents lower than last month's average price but two cents higher compared to last year's average.

Wednesday before the holiday is expected to be busiest travel day

The Thanksgiving holiday is unique, falling on a Thursday every year. Many people are off from work the Friday after, giving travelers the opportunity to spend more time with family and friends.

AAA asked intended travelers which days they would depart for and return from Thanksgiving Travel. Among those surveyed, the majority of travelers plan to leave the Wednesday before the holiday (45 percent) and return the following Sunday (36 percent) with another 25 percent expecting to return on Monday, November 26.

Automobile travel remains dominant mode of transportation, air travel decreases

Approximately 90 percent of travelers or 39.1 million people plan to travel by automobile this Thanksgiving. This is a 0.6 percent increase over the 38.9 million people who traveled by auto last year. Air travel is expected to decrease 1.7 percent as 3.14 million holiday travelers will take to the skies.

Those traveling by air will find lower airfares according to AAA's Leisure Travel Index. For the Thanksgiving holiday the average lowest round-trip rate is $188 for the top 40 U.S. air routes, an 11 percent decrease from last year. Approximately 1.3 million travelers will choose other modes of transportation, including rail, bus and cruise ship.

Hotel rates relatively flat, car rental rates increase 27 percent

According to AAA's Leisure Travel Index, Thanksgiving holiday hotel rates for AAA Three Diamond lodgings are expected to decrease one percent from a year ago, with travelers spending an average of $143 per night compared to $145 last year. Travelers planning to stay at AAA Two Diamond hotels can expect to pay one percent more, at an average cost of $104 per night. Weekend daily car rental rates will average $47, compared to $37 last year.

Average travel distance decreases

According to the survey of intended travelers, the average distance traveled by Americans during the Thanksgiving holiday weekend is expected to be 588 miles, which is a decline of 16.7 percent from last year when travelers planned to log 706 miles.

Median spending down ten percent

Median spending is expected to be $498, a 10 percent decrease compared to the expected median spending of intended holiday travelers ($554) in 2011.

While spending time with friends and relatives and dining are primary activities for nearly all holidays, it is even more relevant for Thanksgiving travelers. Therefore it is not surprising that spending time with family and friends (75 percent) and dining (56 percent) are the most popular activities planned by travelers. Despite lower median spending, half of all travelers (50 percent) plan to shop during the holiday which can be expected given Black Friday occurs during the holiday weekend.

AAA offers digital travel planning resources

AAA's digital tools for travel planning 'on the go' include eTourBook guides for 101 top North American destinations, free to members at AAA.com/ebooks. Choose from city titles, like Orlando, New York and the award-winning Las Vegas, as well as National Parks.

The free AAA Mobile app for iPhone and Android devices uses GPS navigation to help travelers map a route, find current gas prices, and for members, nearby discounts and access to AAA roadside assistance. Travelers can learn about the AAA Mobile app and AAA Mobile Web at AAA.com/mobile.

On AAA.com, travelers can find thousands of AAA Approved and Diamond Rated hotels and restaurants using AAA's TripTik Travel Planner or the searchable Travel Guides at AAA.com/Travel. Every AAA Approved establishment offers the assurance of acceptable cleanliness, comfort and hospitality, and ratings of One to Five Diamonds help travelers find the right match for amenities and services.

Huskies, Rams

Continued from Page A-13

Sharpless, Sophie Schwab, Sydney Legeer, Tess Watson, and Taylor Germain, who are coached by Sara Shaffer. Northern girls, coached by John Milbourne, who will play for the white team will be Misha Moll, Christine Carpenter, Kirsten Rayner, and Callie Vernon.

The boys' green team will include Northern's Jordan Evans, Jerad Fike, Matt Tice, Beck Sherrard, and Lake Sherrard. The Huskies are coached by Lynn Lais. Southern High School's boys' team, coached by Joe Faccioli, will be represented by Nathaniel Longest.

Admission cost to the matches is $5 for adults and $3 for students. Players are requested to report no later than 45 minutes prior to kickoff to register and warm up. All coaches are invited to attend and assist on the sidelines.

For more information, persons may contact Steve Amann at 301-707-9641.

Rams X-Country

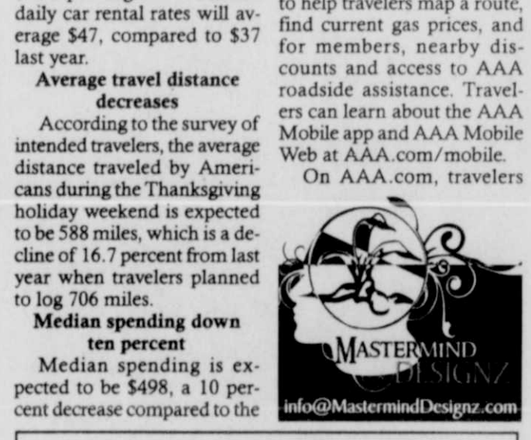
Continued from Page A-13

19:47.7), Nick Downing (58th, 20:12.5), Brodie Robison (84th, 21:53.9), and Phil Warnick (89th, 22:03.3).

In the girls' individual state title meet, there were 92 finishers. The state title was won by Sarah Zielinski of Boonsboro with a time of 19:48.6.

For the Rams, Holly Weissgerber finished 16th with a time of 22:06.8 and received a medal for finishing in the top 25. Others finishing for the Southern girls were: Kambrie Bosley (34th, 24:07.0), Julia Weaver (40th, 24:45.2), Ashley Lahay (43rd, 24:51.2), Karisa Weissgerber (45th, 25:02.2), Samantha Gittere (54th, 25:44.3), and Nicole Walch (57th, 26:01.6).







VIEW FROM THE PEW
GOD's WORD

One day, each one will stand before Jesus and be judged. On that day (JESUS SPEAKING) "every knee shall bow to Me and every tongue shall confess to God. Each shall give account of himself to God." Romans 14:11.

As our once great country turns farther from God's WORD, His judgment will continue to become more clear. A nation which turns from God will fall.

When Isaiah was speaking to Jerusalem, he brought up Sodom and Gomorrah, which was so wicked and depraved that God utterly destroyed them. *Question:* Is the US very far from the likes of Sodom and Gomorrah? *Question:* Does God change? Malachi 3:6, a quote from God—"For I am the LORD, I do not change."

America! Over and over God has warned us. Since the nation desires to fool itself, *then, you,* the reader of this message, can still turn from the ways of the world and repent.

How much longer do we have? For each, the answer is different. Your or my last day may be today. Turn to Jesus–repent–begin to live for Him while you have today.

Thomas E. Doyle, Oakland, Md.
email: tedoyle@iceweb.net









SPECIAL VETERANS DAY VISITORS – At Friendsville Elementary School this week, the students were visited by a special guest and his family. In honor of Veterans Day, Judy Livengood's second grade class and Michele Clevenger's third grade class were given the opportunity to visit with Major Eric Livengood, son of Judy, who is currently stationed in Afghanistan. The students used Skype to talk with the major, and they asked him several questions about his daily life and responsibilities in the military. Also on hand for the discussion were the major's father, Norman Livengood, and Judy's father, Bruce Humberson, also veterans. The students honored them with Veterans Day cards they completed during a writing lesson, and they also sang a song. In return, Mr. Humberson serenaded the Friendsville Eagles with a special eagle song. Pictured during the Skype visit, from left, are Judy Livengood, Norman Livengood, Bruce Humberson, and Major Livengood.

Recommendations On How Hospitals Can Support Breastfeeding Moms Noted

The Department of Health and Mental Hygiene (DHMH) this week released the 2012 Maryland Hospital Breastfeeding Policy Recommendations. The recommendations lay out evidence-based practices to help hospitals eliminate hidden barriers and support new mothers who choose to breastfeed their infants.

The recommendations were developed over more than nine months through a review of evidence-based practices and public input. More than 150 public comments were received and considered before the recommendations were f inalized.

"Our goal is for mothers who choose to breastfeed to be successful," said Frances Phillips, R.N., DHMH deputy secretary of Public Health Services. "We are pleased to see significant interest by Maryland hospitals to support babies and mothers in breastfeeding."

Breast milk is the optimal food for infants, and babies who are breastfed have fewer respiratory and gastrointestinal infections, according to the DHMH. The American Academy of Pediatrics has also found evidence that breastfeeding is associated with reduced rates of sudden infant death syndrome, allergic disease, obesity, and other conditions. The academy recommends that babies receive breast milk exclusively for the first 6 months of life, and continue breastfeeding for the first year or longer.

Early experience in the hospital can greatly influence a mother's success at breastfeeding, the release noted. The Centers for Disease Control and Prevention has developed the National Survey of Maternity Practices in Infant Nutrition and Care (mPINC) to assess "birth facility policies and practices that create a supportive environment for breastfeeding."

According to the 2011 Breastfeeding Report Card, Maryland's average mPINC score was 68, ranking the state 15th in the country.

To improve support for mothers who choose to breastfeed, the 2012 Maryland Hospital Breastfeeding Policy Recommendations call for hospitals to:

- Maintain a written breastfeeding policy that is routinely communicated to all health care staff.
- Train all health care staff in skills necessary to implement this policy.
- Inform all pregnant women about the benefits and management of breastfeeding.
- Help mothers initiate breastfeeding within one hour of birth.
- Show mothers how to breastfeed and how to maintain lactation, even if they are separated from their infants.
- Give newborn infants no food or drink other than breast milk, unless medically indicated.
- Practice "rooming-in" – allow mothers and infants to remain together 24 hours a day.
- Encourage unrestricted breastfeeding.
- Give no pacifiers or artificial nipples to breastfeeding infants.
- Foster the establishment of breastfeeding support groups and refer mothers to them on discharge from the hospital or clinic.

Hospitals can also meet the recommendations by obtaining Baby-Friendly certification through the Baby-Friendly Hospital Initiative.



MISS HISTORIC MARYLAND PAGEANT HELD – Miss Historic Maryland, the local Miss Maryland pageant, took place this past weekend, with local student Kayla Lowdermilk (above, far right) being named Miss Historic Maryland's Pre-Teen. She is the daughter of Joyce Lowdermilk, Oakland. The pageant, normally held at Garrett College, was moved to Allegany College of Maryland at the last minute because of the inclement weather. In addition to Lowdermilk, the winners were (from left), Virginia Breedlove, Keyser, W.Va., Miss Queen State Pre-Teen; Sabrina Frost, Frostburg, Miss Queen State's Oustanding Teen; Audreanna Columbo, Hagerstown, Miss Queen State; Taylor Shay, Hagerstown, Miss Historic Maryland Princess; Stephanie Meadowcraft, Bel Air, Miss Historic Maryland; and Karyn Kittrell, Fulton, Miss Historic Maryland's Outstanding Teen.

Snowmobile Club Slates Presentation On Access, Liability

The Garrett County Snow Drifters, a snowmobile club, will host a public presentation on Tuesday, Nov. 20, at 6 p.m. in the downstairs dining room of Dutch's at Silver Tree, Deep Creek Lake.

Jonathan S. Kays, University of Maryland Extension natural resources specialist, will review information about Maryland's recreational statute.

"Learn the facts about landowner liability and recreational access in Maryland," said a club spokesperson.

Refreshments and door prizes will be offered.

Dutch's is located at 567 Glendale Road. For more information, persons may visit gcsnowdrifters.org.

America's Rural Lender Since 1916



We Finance:
- Small & large tracts of land with no acreage limits
- Homes and home construction
- Home and lot improvements
- Mortgage refinancing
- Recreation property
- Farms, livestock and equipment

FJ Grady
Loan Officer

301.334.8542
800.296.8554
FarmCreditofVirginias.com

Farm Credit Country Mortgages

The Locked Door Express! in LaVale, MD!



25% OFF Your In-Store Purchase thru Nov. 25th!

Best selection of Adult Toys, DVDs, Magazines & Novelties
Risque Lingerie & Bodystockings!
Plus Size too!!

We Carry the Fifty Shades of Grey Book Series!

All Presented To You In A Decent & Pleasant Atmosphere!
A Fun Store For Adults!

You must be 18 years of age to enter our store.

LaVale — 1227 National Highway — Monday – Saturday 11AM - 8PM, Sunday 12NOON - 5PM — 1-240-362-0001
Hagerstown — 1306 Dual Highway — Monday – Saturday 10AM - 9PM, Sunday 12 NOON - 6PM — 1-800-561-SEXY (7399)

I-68 East to Exit 40, turn left at light, go two lights and turn left onto National Hwy, 1/4 mi. on right across from Staples.

Over 21 Years In Business Says It All with our Hagerstown Store "The Locked Door!"

Check Out www.lockeddoor.com
Our 20,000 Item Adult Web Super Store!

Robert O. Kazary
Attorney At Law
Real Estate • Estates • Business • Personal Injury
Grantsville Office Phone: 301-895-3138
Cumberland Office Phone: 301-777-8822

U.S. Cellular AUTHORIZED AGENT
Goodbye high cost.
Hello high speeds.
Hello Better.
Reach top speed with 4G LTE™
Every second you spend waiting for a funny picture to load is a second you don't get to spend laughing at it. Maximize your laugh time with the fastest browsing and download speeds on a 4G LTE™ network. Visit CrissCross Communications for top-notch speed with customer service to match.



4G LTE 4G LTE
FREE when you buy any qualifying Smartphone Samsung SCH-LC11 Mobile Hotspot*
$299.99 Samsung Galaxy Note II
* After $50 mail-in rebate that comes as a Mastercard® debit card. Applicable Data Plan required. New 2 yr. agmt. and $30 device act. fee may apply.
After $100 mail-in rebate that comes as a Mastercard® debit card. Applicable Smartphone Data Plan required. New 2 yr. agmt. and $30 device act. fee may apply.
CrissCross Communications McHenry
Market Square Plaza, 24586 Garrett Hwy, 301-387-8351
CALL FOR STORE HOURS.
Things we want you to know: A new 2-yr. agmt. (subject to a pro-rated $150 early termination fee for future phone models and future devices and a $350 early termination fee for smartphones and tablets) required. Agmt. terms apply as long as you are a cstmr. $30 act. fee and credit approval may apply. Regulatory Cost Recovery Fee applies; this is not a tax or govtl. required charge. Add. fees, taxes and terms apply and vary by svc. and equip. Promotional Phone subject to change. U.S. Cellular MasterCard Debit Card issued by MetaBank, pursuant to a license from MasterCard International Incorporated. Cardholders are subject to terms and conditions of the card as set forth by the issuing bank. Card does not have cash access and can be used at any merchants that accept MasterCard debit cards. Card valid through expiration date shown on front of card. Allow 10-12 weeks for processing. Application and data network usage charges may apply when accessing applications. BOGO: Buy one handset and get a second handset for free. Mail-in rebate, new 2 yr agmt, ETF and activation may apply to each handset. Mobile Hotspot Plans start at $25/month. Smartphone Data Plans start at $20/month or are included with certain Belief Plans. Customer purchases a Smartphone of equal or greater value based on after rebate pricing at matrix pricing with data plan to receive a second device (Samsung Aviator or Samsung Mobile Hotspot) for FREE (after appropriate rebates and data plan). 4G LTE not available in all areas. Pricing available in current and upcoming 2012 4G LTE markets. See uscellular.com for detailed coverage and pricing information. 4G LTE service provided through King Street Wireless, a partner of U.S. Cellular. LTE is a trademark of ETSI. Android, Google Play, Gmail and Google Maps are all trademarks of Google, Inc. See store or uscellular.com for details. Limited time offer, while supplies last. Trademarks and trade names are the property of their respective owners. ©2012 U.S. Cellular PROPRE_7_5x10

U.S. Cellular AUTHORIZED AGENT Hello Better.
Fast Phones... Faster Service!



Forget sign-in sheets and hour-long waits.
Get Your new phone faster at CrissCross.
CrissCross Communications
Market Square Plaza
McHenry, MD
301-387-8000
facebook.com/crisscrosscomm

"Like" our facebook page and enter to win a FREE Motorola Defy XT
Winner Announced December 17, 2012 at Noon
Call, visit, or see page for details: facebook.com/crisscrosscomm

Ask The Everyday Scientist

THE FOOD PLAN
PART III
by Dr. James J. Damato

In the previous articles, I explained that dieting does not work. You were then shown how to calculate your body mass index (BMI) in order to determine if your current food plan was meeting your health needs. This week I present an outline of a food plan that is healthy and enjoyable, which will require you to eat more, not less. Remember, it is not what you eat, but how you eat that matters.

This is critical: Before beginning a food plan modification, consult your primary care physician to ensure that your food plan does not interfere with existing health conditions or treatment regimens.

The one challenge a healthy food plan presents is that you have to actually "plan" your meals. While this is not difficult, it does require a little time. For many of us, time is at a premium, but time spent on improving your food plan will add appreciably to your health and longevity. For the most part, you should plan to eat six times a day: breakfast, mid-morning snack, lunch, mid-afternoon snack, dinner, and evening snack.

Family genetics is important in determining your health and longevity; however, studies of individuals who have lived beyond 90 have noted that these men and women generally eat primarily grains, vegetable, fruits, nuts, beans, and fish. Various meat products were also consumed, but meat products constitute a smaller part of their overall diets. In addition, the fats consumed were in the form of mono- and poly-unsaturated oils, such as olive, canola, sesame, sunflower, and corn. Animal fats and hydrogenated oils found in meat, cold cuts, and snack foods were avoided.

Your main meals of the day should be organized in such a manner that ½ plate contains all types of vegetable/fresh fruit of any type, ¼ complex carbohydrates (all types of beans, whole grain cereals, whole grains such as brown rice, barley, wheat, oats, etc.), and ¼ lean meat/eggs/fish of your choosing (4-5 ozs.).

Eat high-fiber foods, which help satisfy your appetite. The more color found in a vegetable, such as red, green, yellow, orange, the more nutritious the food item. If you are still hungry after eating all that is on this plate, you can start over. I can assure you that this will not happen very often, but if it does, enjoy it.

Now, how about those pesky snacks? These would include fresh fruits of all types, various whole-grain cereal bars, flavored cottage cheese, yogurt, Weight Watchers or equivalent treats, and 2-3 ounces of nuts. Ice cream may also be included, it but should be limited to a ½ cup or a small cone. Limit cheeses to 2-3 ozs.

The reward for implementing this plan is that one day a week, you can eat anything you want. No limits.

If you follow this plan, your appetite will adjust, and you will find that it takes a lot fewer goodies to satisfy your sweet cravings. What snack foods should be excluded from your food plan? – high-calorie snack foods such as chips, dips, cookies, cakes, ice cream, cold cuts, and hydrogenated food products.

Eating fast food used to be a no-no, but today, many fast-food chains offer meals that meet healthy food plan requirements. Avoid super-sized products unless they're low calorie or are composed of fruits, grains, vegetables, and cereals. Broiled or grilled items are preferable to deep-fried foods, which should be avoided because they often contain twice the number of calories and less nutritional value.

A handy number: One pound of fat contains approximately 4,000 calories. Therefore, if you eat 400 fewer calories each day, you should lose a pound in approximately 10 days. Conversely, to gain one pound of fat, you have to eat 4,000 calories more than your body requires. To estimate the number of calories you are consuming, simply read labels found on food products. Pay close attention to the serving size to more accurately determine the number of calories in the food item. You want to avoid any food plan that produces rapid weight loss. Such plans often fail to result in long-term weight loss, and they often do not promote a healthy and enjoyable food plan.

There are numerous health food plans also available online or at the library. Examples of healthful plans include (but are not limited to) California, Mediterranean, and Weight Watchers plans. However, if you need to lose over 50 pounds, seek a community or medical support program.

Next week, Article IV will provide more details on how to actually implement and maintain an effective food plan for yourself and your family members. Remember, you are what you eat, and maintaining a healthy food plan maximizes your chances for a long, healthy, fulfilling life.

Dr. James J. Damato is a retired U.S. Army colonel who has devoted the last 48 years of his life to serving the heath needs of his community and nation. He possesses three graduate degrees and numerous professional certifications in the areas of clinical laboratory operations, infectious diseases, quality assurance, and education. He is currently a professor at Garrett College and offers health promotion and quality management system programs through the Garrett College Continuing Education and Work Force Development Division.



PAPER MILL ASSISTS TREE PLANTING PROJECT – As part of the company's ongoing commitment to sustainability and environmental stewardship, the NewPage Luke mill recently partnered with local Lions in a tree planting earlier this year. The project was part of a campaign by Lions Clubs International to plant 1 million trees during the 2011-2012 year. With seedlings and forestry expertise provided by the Luke mill, Kathy Herbert, vice president of the Potomac Valley Lions Club and also a Luke mill employee, took on the task of coordinating seedling distributions to 12 Lions clubs in Allegany, Garrett, and Mineral (W.Va.) counties. The result of their collective efforts was the planting of 3,450 seedlings in the three-county region. "I was thrilled with the results of our local planting efforts," Herbert said. "And I was so impressed by the interest and enthusiasm by all those who participated. There was a tremendous sense of pride as Lions Club members worked alongside local residents of all ages to enhance their communities. I am grateful to have had this opportunity, and I thank the individual Lions clubs – and particularly the project chairs – for their participation in the project. Garrett County groups involved in the project included the Deep Creek Lake, Friendsville, Grantsville, and Oakland Lions clubs; and Accident Elementary School, Friendsville, Friendsville Elementary School, the Goodwill Mennonite Retirement Community, and local Boy Scout troops. The year-long international project resulted in Lions in 88 countries across the globe going well beyond their goal by planting more than 15 million trees. Above are some of the Oakland/Mtn. Lake Park Lions Club members and local Boy Scouts who planted 200 pine seedlings. Below, Luke Mill Wood Department supervisor/forester Pete Miller presented 200 Norway spruce seedlings to Josh Bosley and Gene Flinn of the Oakland/Mtn. Lake Park club.



Gortner Church To Hold Supper

The annual Gortner Union Church Community Thanksgiving Supper will be held on Tuesday, Nov. 20, at 6:30 p.m. at the Pleasant Valley Community Center. A music program will follow the meal.

Participants are asked to bring a covered dish and enjoy an evening of fellowship and food.

at 301-334-3221 to give a name and phone number so plans can be made for meals.

Visit *The Republican* web site at wwwrepublicannews.com.

Local Church To Host Thanksgiving Dinner On Nov. 22

Loch Lynn Church of God will host Project "Touched by Love," a complimentary Thanksgiving dinner with turkey and all the trimmings, on Thursday, Nov. 22.

The church extends a welcome to those who may be spending Thanksgiving alongeor because of circumstances may not have the funds to purchase a full meal. The church will serve food from 11:30 a.m. until 1:30 p.m. Guest may dine in or carry out meals.

"Thanksgiving is a time for family, friends, and food," said a spokesperson. "Thousands will have traveled many miles to celebrate the holiday with family and friends. On the other hand, for some this is a day just like many others, spent all alone. Others will sit down at their tables, but the turkey and all the trimmings will be missing. Come and be blessed by Project 'Touched by Love.'"

The church is located at 8649 Gorman Road, beside WKHJ radio station. For more information or to sign up for the dinner, persons may call the church office

William A. Saltysiak
General Practice of Law
28 years of Trial Experience
DWI & Criminal Defense
Divorce & Family Law
Personal Injury —Civil Litigation
301-334-0900 · 323 E. Oak Street, Oakland, MD

Do you want a Insulated Warm, Dry and Easy To Finish Basement?
"There is only one way that we know."
Superior Walls
PRE-CAST CONCRETE FOUNDATIONS
Passes New Energy Code for basement insulation
HUMBERSON HOMES INC.
US 219 North of McHenry
25254 Garrett Hwy. McHenry, MD 21541
301-387-6976
P.S. We can just install your foundation or we can also build your new home

A HEALTHY MOUTH FOR YOUR BABY
The American Academy of Pediatric Dentistry recommends a child's first exam be at 12 months of age. Call our office today to give your child the healthy start he or she deserves.
Garrett County Health Dept. Dental Care Center
301-334-7660 or 301-895-3111, ext. 7660

Replacement Windows
$189 Installed
Any Size White Vinyl Double Hung Insulated
COMPARE AT $600
GOOD HOUSEKEEPING
*Maximum size 4ft. x 6ft. Ask for details.
FREE IN-HOME ESTIMATES
814-444-0189
www.WindowWorld.com
0% FINANCING AVAILABLE
"Not only do we stand behind our windows... we stand on them!" -Matt Livingood, Locally Owned & Operated
Window World "Simply the Best for Less"
WINDOWS • SIDING • GUTTERS • DOORS
#PA062252 #MD102197

Computer giving you a hard time?
Contact the CHIPS Network today for all your commercial computer and website needs. Offering services in:
• Custom Programming and Software
• System and Network Engineering
• Website Design, Maintenance and Support
• Graphic Design
• Hardware and Software Troubleshooting
• Site Management and Consulting
21287 Garrett Highway, Suite 200, Oakland, MD
(301) 387-5652 • (800) 590-9907

$45.00 Eye Exam
(no insurance, not valid with other offers)
Dr. Jim Jones Regional Eye Center
301-334-1016

Could you be eligible for WIC...and not even know it!
Garrett County WIC Program
DO you live in the state of Maryland (Garrett County)?
ARE you a pregnant woman, new mom, a breastfeeding mother, have an infant or a child under the age of five?
DO you meet the income guidelines?
DO you have a nutritional need?
Did you know?
You can have a job or be unemployed.
You can be married or single.
You can be a mom, dad, guardian or grandparent and apply for benefits for a baby or child under 5.
Income Eligibility Guidelines for Maryland WIC Program Benefits

Family Size	Annual Income	Monthly	Bi-Monthly	Bi-Weekly	Weekly
1	$20,655	$1,723	$862	$795	$398
2	$27,991	$2,333	$1,167	$1,077	$539
3	$35,317	$2,944	$1,472	$1,359	$680
4	$42,643	$3,554	$1,777	$1,641	$821
For each additional family member add	+ $7,326	+ $611	+ $306	+ $282	+ $141

Check out these guidelines to see if you qualify for WIC. If your family receives less than the amount listed, you may be eligible. Participation in other programs such as Medical Assistance, Energy Assistance, Temporary Cash Assistance and Food Assistance may also qualify you.
How WIC Helps
• Healthy Foods
• Breastfeeding Education and Support
• Health Screening and Growth Checkups
• Information about healthy foods and how to feed your family
• Information on other services
Better Nutrition For A Brighter Future
Call WIC today for an appointment or more information at: 301-334-7710
Grantsville area: 301-895-3111 Statewide call: 1-800-242-4942
The Garrett County Health Department is an equal opportunity provider and employer.



RED RIBBON WEEK OBSERVED IN ACCIDENT – Accident Elementary School recently observed Red Ribbon Week, Oct. 20–28. Red Ribbon Week is an alcohol, tobacco, and other drug and violence awareness campaign. During the observance, Mike Wilburn and Sharon Custer



(left) of the Garrett County Health Department performed a skit about the dangers of chewing tobacco for kindergarten, first, second, and third grade classrooms. Wilburn and Custer also used puppets to discuss peer pressure. Officer Colt Ruby and Brad Palmer (right) of the Garrett County Sheriff's Office discussed healthy lifestyle choices and provided gun safety tips. The officers also brought a trained drug detection K-9 to visit.

Driver Education Course Scheduled By Garrett College

Garrett College, in collaboration with Widmyer Driving School LLC, will offer Maryland driver education classes Mondays and Fridays, Nov. 26–Dec. 7, from 5:30 to 8:45 p.m. in McHenry.

Widmyer is licensed by the Maryland Vehicle Administration and has driving schools throughout the state of Maryland.

This driver education course fulfills the requirement for all new drivers in Maryland. This class consists of 30 hours of classroom instruction and six hours behind the wheel.

Widmeyer also offers a driver improvement course for individuals who have been referred by the MVA to attend improvement classes. This course is specifically for drivers with a suspended or revoked license, drivers who have had a moving violation while on a provisional license, drivers referred by the court, or drivers who want to voluntarily take it before a traffic court date.

This course can be taken online or at Garrett College. Drivers who are younger than 18 years old must take this course at Garrett College.

For additional information, including costs, persons may contact Terry Beachy, Northern Outreach Center coordinator, at 301-895-4700 or terry.beachy@garrettcollege.edu.

Town Hall

ACCIDENT

The November town meeting was held on Thursday, Nov. 8, at the town hall.

Jo Sheffield, Devine & Sheffield, CPAs, was present to review the 2011-12 Financial Audit Report. She reported the audit went well and was submitted to the state on time.

Sheriff Rob Corley was present to discuss several topics with the mayor and town council.

The annual cookie sale will be held on Saturday, Dec. 1, from 9 a.m. until 2 p.m. at the Drane House. It is sponsored by the Flowery Vale Garden Society, and all proceeds will benefit the Drane House and Flowery Vale.

The next meeting will be held on Thursday, Dec. 6, at 7 p.m. at the town hall.

Bill's Marine Named A Top Tigé Dealership

Tigé Boats has announced that Bill's Marine Service, Deep Creek Lake, is a top selling Tigé dealer for 2012. John Kealy, general manager of Bill's Marine Service, was presented the award during the recent Tigé dealer meeting.

Dealers worldwide traveled to Texas to attend the meeting, which was held at Possum Kingdom Lake near Dallas. In addition to conferences, the event included the 2013 line of Tigé boats on the lake and on display.

Intro Pharmacology Class Scheduled At Grantsville Center

"Introduction to Pharmacology" is scheduled for three sessions – Dec. 5, 7, and 12, from 6 to 9:15 p.m. – at Garrett College's Northern Outreach Center in Grantsville. This course is intended to supplement the knowledge of those working in any type of medical setting such as physician offices, nursing homes, clinics, or other facilities where health services are rendered.

The course will provide an overview of pharmacology by studying commonly prescribed medications, and their classifications, schedules, and common adverse reactions.

Students will examine the prescription process, including dosage, calculation, administration, and different drug forms, plus review basic federal and state regulations.

For more information, including cost, or to register for this course, persons may contact Terry Beachy, coordinator of the Garrett College Grantsville Outreach Center, at 301-895-4700 or tbeachy@garrettcollege.edu.

Thanksgiving Eve Service Slated By Oakland Churches

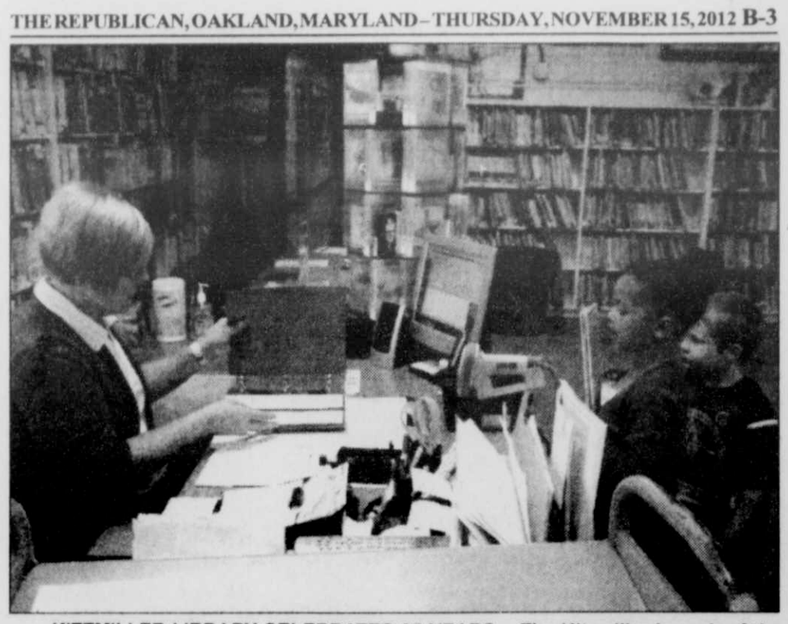
St. Mark's Lutheran Church and the Episcopal Church in Garrett County (St. John's and St. Matthew's) will jointly host their eighth annual ecumenical community Thanksgiving Eve worship service on Wednesday, Nov. 21.

The 7 p.m. service will be held at St. Mark's, located at the corner of Center and Second streets in Oakland, across from the Ruth Enlow Library.

Pastor Chip Lee will preach and Pastor C. Scott Robinson will serve as celebrant. The service will include special music and congregational singing, led by St. Mark's choir.

This will be a service of Holy Communion, in which Christians of any denomination are welcome to participate. Proceeds from the collection taken will support the Warm the Children campaign, which provides new, warm winter clothing to local children in need.

All are welcome. For more information, persons may call St. Mark's church office at 301-334-2668.



KITZMILLER LIBRARY CELEBRATES 25 YEARS – The Kitzmiller branch of the Ruth Enlow Library will host an open house on Monday, Nov. 19, from 3 to 7 p.m. and Tuesday, Nov. 20, from 9:30 a.m. to noon in celebration of its 25th year at the Kitzmiller Elementary School location. Refreshments will be served. "The community has been very supportive over the years," said branch manager Diane Kisner. The Kitzmiller library opened on Union Street in the early 1970s and moved to the Kitzmiler Elementary School in 1987. It offers programs and services to the community, including Head Start, whose students come to the library for story time and to check out books every Tuesday. For more information about the open house, persons may contact Kisner at 301-453-3368 or via e-mail at diane@relib.net. For a listing of programs and services at the Ruth Enlow Library, persons should visit www.relib.net. The library also has a Facebook page. Pictured, from left, are Kisner, Adeline Wilson, and Isaac Wotring.

Cimaglia Foot Care
Dr. Cathy Cimaglia, Podiatrist, is pleased to serve the Oakland community in all their foot care needs.
•Heel Pain •Warts
•Ingrown Toenails •Diabetic Foot Care
311 North Fourth Street, Suite No. 4
Oakland, Maryland 21550
Garrett Medical Group Building
(Dr. Walch's former office)
301-533-2940

Audibel
Hearing Aids for Every Lifestyle & Budget!
1-877-643-3028
Thursdays by Appointment
(Lower level behind Dr. Tuel's Office)
www.audibel-hearing.net

Radiator Leaking?
Engine overheating?
Radiators Cleaned & Repaired
(including aluminum)
Garrett Automotive
301-387-6148

Do you ever feel stuck?
CELEBRATE RECOVERY
FAITH EVANGELICAL FREE CHURCH
EVERY FRIDAY AT 6:30

THE Floor Store
Sales and Installation
36116 Garrett Highway
Accident, MD 21520
301-895-3955 301-746-7000
Mon – Thur 10 - 5 / Fri 10 - 7 / Sat 10 - 12

Edwards Construction
MHBR No. 3167 MHIC No. 102749 WV044560
New Home Construction
Excavation
Foundations, Driveways, Lot Clearing,
Perc Tests, Septic Fields
and Utility Ditches
Garages and Pole Buildings
Steel and Shingle Roofs
Remodeling and Additions
Masonry-Bricks, Blocks, Stone
Concrete-Floors, Sidewalks
Decks, Drywall, Demolition
Call for your free estimate today!
Steve Edwards, Owner
Oakland, MD
301-616-6465
Visit Our Website
www.deepcreek-alpinelakehomeconstruction.com

MASTERMIND DESIGNZ
info@MastermindDesignz.com

IT'S THAT TIME AGAIN!

With the economic situation this year, we expect great need...

WARM THE CHILDREN

Providing New Winter Clothing For Needy Children

For the 15th year, *The Republican* newspaper and the GFWC Civic Club of Oakland are asking for your help. Without it, many Garrett County children will go cold this winter.

Just what is the WARM THE CHILDREN PROGRAM?



The Republican and the GFWC Civic Club of Oakland

The GFWC Civic Club of Oakland and *The Republican's* **WARM THE CHILDREN PROGRAM** is basically neighbors helping neighbors. We here at the paper are asking for monetary donations (tax deductible) from you, the readers. The collected funds are being used to purchase new winter clothing for Garrett County children in need. Because the newspaper administers the program, there are no added fees or overhead costs. Every penny donated is used to buy the winter items.

How are needy children being identified?

A special corps of volunteers is working right now to identify those in need this year. (Please *do not call* for the service. If you have been selected, you will be notified.)

How will the children's clothing be purchased?

Members of the Civic Club of Oakland are taking the families shopping at Wal-Mart. The children, with the help of their parents, may select their own new coats, hats, sweaters, long johns, jeans, boots, pajamas, or other needed winter items, spending up to $125 per child.

The Civic Club of Oakland is again heading up the volunteer/shopping coordination. Many volunteers are working together to make sure the children of Garrett County stay warm this winter.

To make a donation, please complete the coupon below, cut it out, and mail it along with your tax-deductible contribution to the address noted. All checks should be made out to **Warm the Children**.

Donations should be postmarked by December 5, 2012. Those collected after December 5 will be saved for next year's campaign.

CLIP AND MAIL

Enclosed is my donation to *The Republican* newspaper's WARM THE CHILDREN Fund.

Name _____

Address _____

_____ **Donation Amount** _____

❑ **I would like my donation made in memory of** _____

❑ **I would like my donation made in honor of** _____

*(Note: Acknowledgments to those honored/remembered are made through the publication of the thank-you advertisement **only**.)*

❑ I do not want my name published in the thank-you ad

MAIL TO: **The Republican Newspaper WARM THE CHILDREN**
P.O. Box 326, Oakland, MD 21550

For everything there is a season, and a time for every matter under heaven

Ecclesiastes 3:1-22

CHURCH CALENDAR

APOSTOLIC

Apostolic Church of Oakland, Rev. Aaron Phillips, Pastor, 301-334-5873. SS 10 am; Sun. eve. Wor. ser. 6 pm; Prayer ser. Tue. 7 pm; Bible Study Thurs. 7 pm.

New Beginnings Fellowship Church, Oakland, Pastor Russell and Jeanne Liller. Sunday 10 am & 6 pm; Wed. 7 pm 2nd & 4th week; youth serv. Call 301-334-9638 for directions.

ASSEMBLY OF GOD

Cornerstone Assembly of God, US 219, Boynton, Pa., Pastor Thomas Twigg, 814-662-4235. SS 9:30 am; Wor.10:30 am; Sun. eve. ser. 6 pm; Wed. fam. night & Bible study 7 pm.

Crellin Assembly of God, Pastor James Tedeschi. SS 9:30 am; Wor. 10:30 am and 6 pm; Royal Rangers, Girls Impact & Youth 6 pm Wed. Bible Study 7 pm.

Glendale Assembly of God Church, David P. Goldizen, Pastor. SS 10 am; evening Wor. 6 pm; Thurs. evening wor. 7 pm.

Hiway Assembly of God, Rt. 38, Kitzmiller, 240-321-6129. SS 10 am; Sun. eve. ser. 6 pm; Wed. night ser. 7 pm.

Kitzmiller Assembly of God, Rev. Lee R. Robertson, Pastor. Wor. 11 am; Eve. Wor. 7 pm; Prayer & Praise ser. Wed. 7 pm.

Lakeside Assembly of God, Rev. Dennis Caton, Pastor. SS 9:30 am; Wor. 10:30 am; Evang. ser. Sun. 6:30 pm; Bible Study, Missionettes, Royal Rangers & Youth Wed. 6:30 pm.

Maple Grove Assembly of God, Horse Shoe Run, WV., Rev. Shaun Roberts Pastor. SS 9:30 am; Fam. Wor. 10:30 am and 6:30 pm; Wed. Bible study 6:30 pm, Choir 7:30 pm. www.maplegroveag.org

Maranatha Assembly of God, 176 Springs Rd., Grantsville, 301-895-5300. Pastor Don DeMars. SS 9:30 am; Sun. Worship 10:30 am & 6 pm.

Mt. Top Christian Assembly, 2655 Md. Hwy., Oakland. SS 9:30 am; Wor. and Children's Church 10:30 am; Evening worship 6 pm; Wed. Bible Study 7 pm. Pastor Kevin Bodey.

Rocky Drean Assembly of God, Bray School Rd. Rev. William C. Skipper, Pastor. SS 9:45 am; Wor. 10:45 am & 6 pm; Wed. ser. 7 pm.

Terra Alta Assembly of God, Rev. Homer Bennette, Pastor. SS 10 am; Wor. & Child's Church 11 am; eve ser. 6pm; Evang. ser. 7 pm; Adult Bible Study & Youth ser. Wed. 7 pm.

Walnut Bottom Assembly of God, Rev. George Tichinel. SS 10 am; evening Wor. 6 pm and Wed. 7 pm.

BAPTIST

Deep Creek Baptist Church, Dr. Ben J. Lahay, Pastor. Rev. Jason E. Heath, Associate Pastor SS 9:45 am; Wor. ser. 10:55 am and 6 pm; Men's Bible Study Mon. 7 pm; Women's Bible Study Tue. 7 pm; Youth, Tweens, Children & mid-week Worship Wed. 6 pm. www.deepcreekbc.com.

Ferndale Baptist Church, Rt. 219, 3 mi. N. of Oakland. Child's SS 9 am; Wor. ser. 10 am.

Harvest Baptist Church, off Rt. 495, 751 Jennings Rd., 301-245-4295. SS 9:30, Wor. and children's church, 10:30 am.

Little Meadows Baptist Church, Grantsville. Pastor Michael Lashbaugh, 301-895-4200. SS 9:30 am, Wor. 10:45 am; Bible study by Darlene Mealy, Wed. 7 pm.

Mtn. Lake Independent Baptist Church, 1005 Broadford Rd. Dennis L. Leatherman, Pastor; www.mlibc.org. SS 9:45 am; Wor. ser. 10:45 am & 7 pm & Wed. 7 pm.

New Testament Baptist Church, 710 Dung Hill Rd., Grantsville, 301-895-4001, Tony Wilburn, Pastor. SS 10 am; Worship 11 am and 7 pm; Wed. Eve. Bible study 7:30 pm.

Pleasant View Baptist Church, 2 mi. S. of Oakland, Rt. 219. Wally Weeks, Pastor. Mark Weeks, Wor. Pastor, 301-334-8515. Sun. Wor. 10:15 am; Bible Study 9 am; Family Minist. Wed. 6 pm.

Rush Baptist Church, 1985 Old Morgantown Rd. West, near Friendsville. Rev. John Wyrick. SS 9:45 am; Wor. 11 am.

Victory Baptist Church, 3 miles W. of Oakland, Rt. 39, near Crellin. SS 10 am; Wor. 11 am & 7 pm & Wed. 7 pm.

BRETHREN

Asher Glade Church of the Brethren, Rt. 42, N. of Friendsville. Edwin Moore, Pastor. 1-724-425-9792. SS 10 am; Wor. 11 am.

Bear Creek Church of the Brethren, Brethren Church Rd., Accident. Pastor Kevin Staggs. SS 9:30 am; Wor. 10:30 am.

Bethesda Church of the Brethren, Rt. 495, Grantsville. SS 9:30 am; Wor. ser. 10:30 am.

Brookside Church of the Brethren, Rt. 50, Aurora, W.Va. Rev. Scott Rush, Pastor. SS 10 am; Wor. 11 am.

Cherry Grove Church of the Brethren, 3992 Chestnut Ridge Rd., Grantsville, Tom Wegman, Pastor, 814-662-9311. SS 9:30 am; Wor. ser. 10:30 am.

Fairview Church of the Brethren, 4 mi. off Rt. 50. Sam Moon, Interim Pastor. SS 10 am; Wor. 11 am.

Gortner Union Church of the Brethren-Mennonite. Rev. Steven Sauder, Pastor. SS 9:30 am; Wor. ser. 10:30 am.

Grace Brethren Church, 3 mi. S. of Accident on Bumble Bee Rd. SS 10 am; Wor. 11 am.

Laughlin Church of the Brethren, Pastor Harry Paterson. Amish Rd., Grantsville. SS 9:30 am; Wor. 10:30 am.

Laurel Glen Church of the Brethren, Old Mill Rd., Cranesville. Rev. Donald Forrester, Pastor. SS 10 am; Wor. 11 am.

Maple Grove Church of the Brethren, Maple Grove Rd. Worship 10:30 am.

Maple Spring Church of the Brethren, SS 10 am; Wor. 10:45 am.

Markleysburg Church of the Brethren, Main St., Markleysburg, Pa., 724-329-8155. SS 10 am; Worship 11 am.

Mt. Grove Church of the Brethren. Rev. Curtis Ketterman, Pastor. Wor. ser. 10:30 am.

Oak Grove Church of the Brethren, Sang Run Rd. Pastor Philip Matthews, 301-616-7346; church 301-387-7502. SS 10 am; Wor. 11 am.

Oak Park Church of the Brethren, 110 Church Lane, Oakland, Carl Fike, Pastor. 301-334-2243 SS 9:30 am; Wor. 10:30 am.

Pine Grove Church of the Brethren, Swallow Falls. Garry Clem, Pastor. SS 10 am; Wor. 11 am.

Locust Grove Church of the Brethren, Bismarck Rd., Mt. Storm. Revival 9/21-9-26. Wor. ser. 11 am, 7 pm.

CHURCH OF CHRIST

Oakland Church of Christ. 1300 Memorial Dr., Oakland, 301-334-1501. SS 9:30 am; Wor. 10:30 am & 6 pm & Wed. 7 pm. www.oaklandmdchurchofchrist.org

EPISCOPAL

Emmanuel Episcopal Church, 301 S. Mineral St., Keyser, WV. 304-788-4475. The Rev. Joe Mackov, Rector. Holy Euch. & sermon 10 am Sun.; Wed. Healing ser. 10:30 am.

St. James Episcopal Church, 32 Main St. Westernport. Rev. Garrett H. Carskadon & Rev. Thomas J. Judson. 301-359-9970. Holy Euch. Sun. 10:00 am; Holy Misa en español: Domingo a las 11:15 de la mañana; Euch. & Heal. ser. Wed. 7:00 pm, Mar. - Dec. stjames-westernport@verizon.net, www.st-james.ang-md.org

St. John's Episcopal Church, Rev. Chip Lee, Rt. 135, Deer Pk. SS & Holy Euch. 9 am.

St. Matthew's Episcopal, 2nd & Liberty St., Oakland. "Church of Presidents." Holy Euch. Sun. 8 & 10:45 am Rev. Chip Lee, Rector.

St. Michael's Episcopal Church. 107 McDonald St., Kingwood, WV. Rev. Alan Jenks, Vicar. Holy Euch. ser. 10 am.

EVANGELICAL FREE

Faith Evangelical Free Church, 1009 MD Hwy., Mtn. Lake Pk., Pastor Jeff Kroll. 301-334-4172.SS 9:30-10:30 am; Wor. ser. 10:45 am; Pioneer Club during sch. yr. Wed. Jr. & Sr. High 6:45-8 pm at the church. Wed. pr. meeting 7 p.m.

GOSPEL CHURCH

Full Gospel Church, Blaine, WV. Rev. George Tichinel, Pastor. SS 10 am; Sun. Night ser. 6 pm; Wed. Bible study 6:30 pm.

Independent Full Gospel Revival Center, Loch Lynn Hts. SS 10 am; Wor. ser. 6 pm; Wed. Wor. ser. 6:30 pm.

Savage River Full Gospel Church, Rev. Charles Braithwaite, Pastor. SS 10 am; Sun. ser. 6:30 pm; Wed. ser. 7 pm.

CHURCH OF GOD

Bayard Church of God, Bayard, WV. Phillip Marcum, Pastor. SS 10 am; Wor. ser. 11 am; Sun. & Wed. ser. 6:30 pm; Prayer meet. Thurs. 6 pm.

The Church of God of Prophecy, 25 Back Street, Deer Park. 301-334-6450, Jimmy Dean Bently, Pastor. SS 10 am; morn. wor. 11 am; Sun. wor. 6 pm; Thurs. ser. 7 pm.

Fresh Fire Church of God, Rt. 219 & Rt. 50, 301-334-6500. Tom & Sandy McGinnis, pastors. SS 10 am; Sun. Wor. 11 am & 7 pm Prayer serv. Thurs., 7 pm.

Gorman Church of God, at 7301 GW Hwy., Oakland. 301-334-4110. Tony A. Sanford, pastor. SS 10 am; Church ser. 11 am; Eve. ser. 6 pm; Tues. Bible study 7 pm.

Jennings Church of God, Rev. George Plants, Pastor. SS 10 am; Preach. 6 pm; Sat. Prayer meet. 6 pm; Wed. Bible study 6 pm.

Laurel Run Church, Friendsville, SS 10 am; Wor. ser. 10:45 am; Prayer meeting every Tuesday. 6:30 pm. 304-379-4328. Pastor Craig Bolyard.

Loch Lynn Church of God, Revs. Ivan and Cindy Ackerman, Pastors. SS 9:45 am; Wor. 10:50 am and 6 pm; Wed. service 7 pm.

Sand Spring Church of God. Fearer Rd., Friendsville, Dana Umbel, Pastor. SS 9 am; Wor. ser. 10:15 am

INDEPENDENT

Creation for Christ Min., 301-334-3133, Rt. 219 S. Glenes Dumire, Pastor. Sun Wor. 7:30 pm; Wed. prayer meet. 7:30 pm.

Crossroads, every Sunday at Garrett 8 Cinemas, 9:30 am. Interactive worship. Children's Church is available for nursery through age 10. Dave Marsh, Pastor. 240-321-0787. www.crossroadsthechurch.com

DestinyLIFE Church, The Mary Browning Center, 104 East Center Street, Oakland, 301-334-3140. Dan Jordan, Pastor. Wor. ser. Sun. 10:30 am; Thurs. IGNITE Ser. 7 pm

First Christian Church, Friendsville. Galen Beitzel, Pastor. SS 10 am; Wor. & Com. 11 am.

Freedom Chapel, Bear Creek Rd. near Friendsville. Pastor Phil Smith, 301-746-5172. 9:30 Coffee. Wor Ser 10 am; Bible study Wed. 7:00 pm.

Grace Bible Church, 28099 Garrett Hwy., Accident. Larry Glotfelty, Pastor, 301-746-8635. SS 10 am; Wor. ser. 11 am & 7:00 pm; Prayer Meet. & Bible study Wed. 7:30 pm.

House of Love, 104 E. Center St., Oakland. Pat & Libby Malone, 301-707-0272. Gath. Sun. 10 am; home mtg. Thurs. 7 pm.

Mercy Chapel, Pastor Daymond Schmuck, 902 Mill Run Rd., 5 mi. N of Friendsville. Wor. ser. Sun. 10:30 am, Bible study.

New Life Christian Church, Roger Kitzmiller, Pastor. 3 mi. N of Oakland, off Rt. 219 on Nest Lick Acres Rd. SS 10 am; Wor. ser. 11 am; Prayer Meet. 7 pm Wed.

Sang Run Christian Center, Sang Run Rd., Joe Spiker, Pastor, 301-387-6142. SS10 am; wor. 11 am; Bible study every 3rd Wed. 7 pm.

St. John's Christian Church, Grantsville. Pastor Matthew Widder, 301-895-5256. SS 9 am; Coffee time 10 am; Wor. ser. 10:30 am.

St. Paul's Wilhelm Church, 531 Rock Station Rd., Meyersdale, PA. Pastor Tommy Holliday, 814-662-4555. Wor. 9 am; SS 10 am.

Western Md. Christian Center, Mike Robinson, Pastor. 827 1st Ave., Friendsville. 301-746-5715. Sun. Fellowship & Children's C.L.U.B. house 10 am; Eve. Wor. Sun. 6 pm; Disc. & Youth(13-18) Wed. 7 pm.

World Lighthouse Worship Center, Grantsville. Sharon Johnson, Pastor, 301-895-3868. Sun. wor. 10 am & 6 pm; Tues. w/youth & teens 7 pm Nursery avail.

Divine Hope Church, 110 Weber Road, Oakland, MD. Mel Menker, Pastor, 240-321-HOPE. Wor. ser. 9:00, 10:30 am,SS 9 am.www.divinehopechurch.net

JEHOVAH'S WITNESSES

Kingdom Hall of Jehovah's Witnesses, 325 Weber Rd., Oakland. 301-334-8301, Delmus Evans presiding. Pub. Disc., Sun. 10 am. Watchtower 10:35 am. Wed. night meetings, Cong. Bible Study 7:15, Theo. School 7:46, Service meetings 8:20.

LATTER-DAY SAINTS

The Church of Jesus Christ of Latter-Day Saints. 1022 John Dr., Oakland. Contact Gary Galloway, home 304-259-5565; office 301-334-9552. Sacrament meet. 10 am.

LUTHERAN

Accident Evangelical Lutheran Parish, Rev. Paul L. Blank, Pastor. **St. John's**, Cove. Wor. 8:30 am; SS 9:30 am; **Grace**, Friendsville, SS 9 am; Wor. 9:45 am; **St. Paul's**, Accident, SS 9:30 am; Wor. 11 am.

Bittinger Lutheran Parish, Randolf Richardson, Pastor. 301-245-4202. **St. John's**, Meadow Mt., Wor. 8:30 am; **Emmanuel**, Bittinger, Wor. 10 am; SS 8:45 am; **Zion**, Jennings, Wor. 11:30 am.

Shepherd of the Hills Lutheran Church, 19741 Garrett Hwy., (at Garrett 8 Cinemas), 301-387-0400, Rev. Donald R. Thomas. Wor. ser. 9:30 am; SS 10:45 am

St. John's Evangelical Lutheran Church, (LCMS), 1065 Cove Rd., Accident, 301-746-8466. Trad. wor. 9 am; SS & Bible cl. 10 am.

St. John's Lutheran Church, Red House, phone 301-334-4778. SS 9:45 am; Wor. ser. 11 am.

St. Paul's Lutheran, Aurora, WV. Wor. ser. 9:30 am; SS 8:45 am.

St. Mark's Lutheran Church (ELCA), 6 S. Second Street, Oakland, 301-334-2668. Rev. Dr. C. Scott Robinson, pastor. Adult Forum, 8:45 a.m.; Worship, 10 a.m.; Sunday School every second Sunday of month, 8:45 a.m.

Zion Lutheran Church (LCMS), Accident. Rev. Robert O. Riebau, Pastor. SS & Bible Class 9:30 am; Wor. ser. 10:30 am.

MENNONITE

Cherry Glade Mennonite Church, 4 mi. E. of Accident on Accident-Bittinger Rd. Barry Maust, Pastor; Titus Beitzel and Danny Tice, Assoc. Pastors. SS 9:30 am; Wor. ser. 10:30 am Anthony Lehman, Youth Pastor. SS 9:30 am; Wor. ser. 10:30 am.

Glade Mennonite Church, Accident-Bittinger Rd. & Rock Lodge Rd., 301-245-4285. Pastor Brent Siegrist. SS 9:30 am; Wor. 10:30 am.

Gortner Union Church of the Brethren-Mennonite, Rev. Steven Sauder, Pastor. SS 9:30 am; Wor. ser. 10:30 am.

Maple Glen Mennonite Church, Grantsville. Pastor Phil Moser. SS 9:30 am; Wor.10:30

Meadow Mountain Mennonite Church, Rt. 495 near Dry Run & Glendale Rd. Duane Frederick, Pastor. SS 9:30 am; Wor. ser. 10:30 am.

Oak Grove Mennonite, 188 Zehner Rd., 3 mi. W. of Grantsville by Rt. 40. SS 9:30 am; Wor. ser. 10:30 am.

Red Run Mennonite Church, Meyersdale Rd., 301-689-5050. Merl Durst, Pastor. Wor. 10:30 am; SS 9:30 am.

NAZARENE

Church of the Nazarene, Rev. Art Evans, study 301-334-2251. 207 S. 8th St. Oakland. SS 9:45 am; Wor. 10:45 am; Sun. eve. ser. 6 pm; prayer, praise & study Wed. 7 pm.

Kingwood Nazarene Church, 125 Wellsley St., Kingwood, WV. SS 9:45 am; wor. 11 am; Sun. eve. serv. 6 pm; Caravan (Sept.-May) & Bible study Wed. 7 pm.

PENTECOSTAL

Calvary Tabernacle, Accident. Rev. Larry Wallbrown, Pastor. SS, 10 am; Evang. Ser., 6 pm & Wed. 7:30 pm.

Friendsville United Pentecostal Church, Rev. Marshall Bittinger, Pastor. SS 10 am; Evang. ser. 6 pm; Mid-week Wed. 7 pm.

Pentecostal Holiness, Corinth, WV. Revs. Paul and Cathy Snyder, Pastors. SS 9:30 am; worship 10:30 am, 6 pm; Adult Bible study & youth serv. Wed. 7 pm.

PRESBYTERIAN

First United Presbyterian Church, Terra Alta. Donna Lee Shogren, Moderator. Wor. ser. 9:30 am.

Mt. Storm Presbyterian Church, Rev. Paul A. Smith, 304-693-7546. Wor. ser. 9 am; SS 10 am.

REFORMED

Grace Reformed Church, Pastor Robert Bonser, 301-334-1382, meets at St. Matthew's Episcopal Church at S. 2nd and Liberty Sts., Oakland for 9:15 am worship.www.gracereformedchurchmd.org

ROMAN CATHOLIC

St. Anne's Catholic Church, Rt. 40, Grantsville. Mass Sun. 10 am.

St. Peter the Apostle Catholic Church, 208 S. 4th St. Oakland. Rev. Donald J. Parson. Phone: 301-334-2202. Oakland: (Sat. 5:45 pm Memorial Day-Autumn Glory); Sun. 9:00 am.

St. Peter at the Lake 1140 Mosser Road, McHenry. Mass Sat. 4:00pm, (Sun. 11 am Memorial Day-Autumn Glory).

SEVENTH-DAY ADVENTIST

Mountaintop Seventh-Day Adventist Church. Between DCL & Oakland, Dr. J. W. Hancock, Pastor, 609-571-5590/800-811-6024. Sat. Sab. Sch. 9:30 am; Wor. Hr. 11 am.

UNITARIAN/UNIVERSALIST

UU Fellowship of Greater Cumberland, 211 S Lee St., Cumberland. Church sch. & serv. 10:45 am Sun.

UNITED BRETHREN

Crellin United Brethren in Christ, Ed Calhoun, Pastor, 301-334-1870. SS 9:45 am; Wor. ser. 10:50 am and 6 pm; Youth Gr. 6 pm Sun.

Underwood United Brethren Church, Marty Wilt, Pastor, 301-387-7109. Wor. ser. 9 am; SS 10:15 am; Sun. Eve. ser. 6:30 pm; Thurs. Bible Study, 7 pm.

UNITED CHURCH OF CHRIST

St. John's United Church of Christ, Salisbury, Pa. Wanda Lester, Pastor. 814-662-4281. Wor. Serv. 10:45 am, SS 9:30 am.

Trinity United Church of Christ, New Germany. Wanda Lester, Pastor.814-662-4281. Wor. 9:45 am, SS 11:00 am.

UNITED METHODIST

The United Methodist Church, Garrett Highland Charge, Barbara Rexroad, Pastor. Phone 301-533-0999. **Crellin**: Wor. ser. 10 am; SS 10:45 am. **White Church**: Wor. ser. 11 am; SS 10 am. **Deer Park**: Wor. ser. 9 am; SS 9:45 am. **Kurtz Chapel:** Sun. Wor. ser. 8 am. **Aurora United Methodist Charge,** Cheryl George, Pastor. 304-735-3638. **Amboy:** Sun. 9:45 am 1st & 3rd Sun.; 8:30 am 2nd & 4th Sun. **Aurora:** Wor. 11 am Sun. **Bethel:** 9:45 am 1st & 3rd Sun.7:30 pm 2nd & 4th Sun. **Stemple Ridge:** 8:30 am 1st & 3rd Sun; 2nd & 4th Sun 7 pm. **Bethel United Methodist Church,** Mtn. Lake Park. Rev. Bobby Holcomb, 301-334-4488. Church SS 9:30 am to 10:30 am; Wor. ser. 10:45 am w/Nursery (Infant to 9 years).

Bloomington United Methodist Charge: Rev. Gary Rankin, Pastor. 301-359-3551. **Mt. Zion**: Wor. 8:30am, SS; 9:45am. **Chestnut Grove:** Wor. 9:30 am; SS 11am. **Bloomington**: Wor. 11am SS 9:45am. Bible studies throughout week.

Cranesville United Methodist Charge. Pastor Melvin Ross Glotfelty. **Faith Church:** 304-789-2332. Wor. 10 am; SS 11 am; Bible study Wed. 7:30 pm

Deep Creek United Methodist Hoyes Chapel Hoyes Rd., William Durst, Pastor, 301-895-5197, Wor. 9 am

United Methodist Paradise Chapel, Sand Flat Rd. William Durst, Pastor, 301-895-5197, Wor. 10:30 am.

Friendsville United Methodist Charge. Timothy Bittinger, Pastor, 301-746-5251. Sun. Morn. Wor. ser.:

Blooming Rose 9 am; SS 10 am; **Selbysport** 10 am; SS 9 am; **Friendsville** 11 am; SS 10 am.

Mt. Storm/Bayard Charge. Rev. Joan M. Wilson, Pastor. **Bayard**: SS 10 am; Wor. ser. 11:30 am. **Mt. Storm**: Wor. 10:00 am; SS 9 am.

Grantsville United Methodist Charge. Karen Tate, Pastor, 301-895-5201 or 301-746-7049. **Jennings:** Wor. 9:30 am; SS 10:30 am; Women's meet. 7 pm 2nd Mon. **St. Paul's:** Grantsville. Wor. 10:30 am; SS 9:30 am; UMW, 7:30 pm 3rd Wed. **State Line**: Wor. 8 am; SS 9 am; Women's meet 3rd Mon. 7 pm.

Kitzmiller Mt. Bethel United Methodist. Rev. Angela Cosner, Pastor. Wor. 9:30 am; SS 10:30 am; Bible Study & Prayer meet. Wed. 7 pm.

Deep Creek Charge, William Durst, Pastor. 301-895-5197. **Hoyes Church** 9 am; **Paradise Church** 10:30 am.

Northeast Garrett United Methodist Charge, Rev. Daniell Agnew, Pastor, 301-689-9835. **Emmanuel:** Pocahontas Rd. & Rt. 40. Worship 9:30 am; SS 10:30 am; UMYF 1st Sun. at 6 pm; UMW 2nd Wed. at 7 pm; UMM 7:30 am 2nd Saturday at the Casselman. **Mt. Zion,** Route 40 & Longstretch. SS 9:45 am; Wor. ser. 11 am; UMW, 1st Wed. at 7 pm.

Otterbein United Methodist, Swanton. Rev. Angela Cosner, Pastor. SS 9:45 am; Wor. ser. 11 am; Bible study & prayer meet. 7 pm Thursday.

St. Paul's United Methodist Church, 4th & Oak Sts., Oakland. Rev. Samuel Wachter, Pastor. Wor. ser. 8:30 and 10:45 am; Childrens SS 9:15 am; Adult SS 9:30 am.

Terra Alta First United Methodist Church, 303 W. State Ave., Rev. Michael Daniels, Pastor. SS 9:45 am; Wor. 11 am.

Terra Alta Wesleyan Church, Rev. Steve White, Pastor. SS 10 am; Worship ser. 11 am & 6 pm; Bible study Wed. 7 pm.

Trinity United Methodist Church, 3rd & State Sts., Terra Alta, WV. Tim Kelley, Pastor. SS 10 am; Wor. 11 am; Eve. Bible study 7 pm; Wed. Bible study 7 pm.

Elk Garden United Methodist Charge, Matthew Paugh, Pastor. Elk Garden SS 9:30 am, wor. ser. 10:15 am. Nethken Hill SS 10 am, wor. ser. 11am.



Handle with Care

Weekly Scripture Reading

*

Esther 9:20–32

Job 42:1–17

Zephaniah 1:1–18

Zephaniah 2:1–15

Zephaniah 3:1–20

Haggai 1:1–15

Haggai 2:1–23

*

Scriptures Selected by the American Bible Society

Each of our lives is precious and fragile. The question is…how can we protect our spirits from breaking when we encounter life's hard knocks and bumps? The Psalmist David had a life that was strewn with trouble, much of it his own doing. When his spirit was nearly broken, he turned to the Lord. In Psalm 18:2 David joyfully proclaimed…"my God is my rock, in whom I take refuge. He is my shield…." Talk to God and He will help cushion the blows in your life. Handle it with care, handle it with prayer.

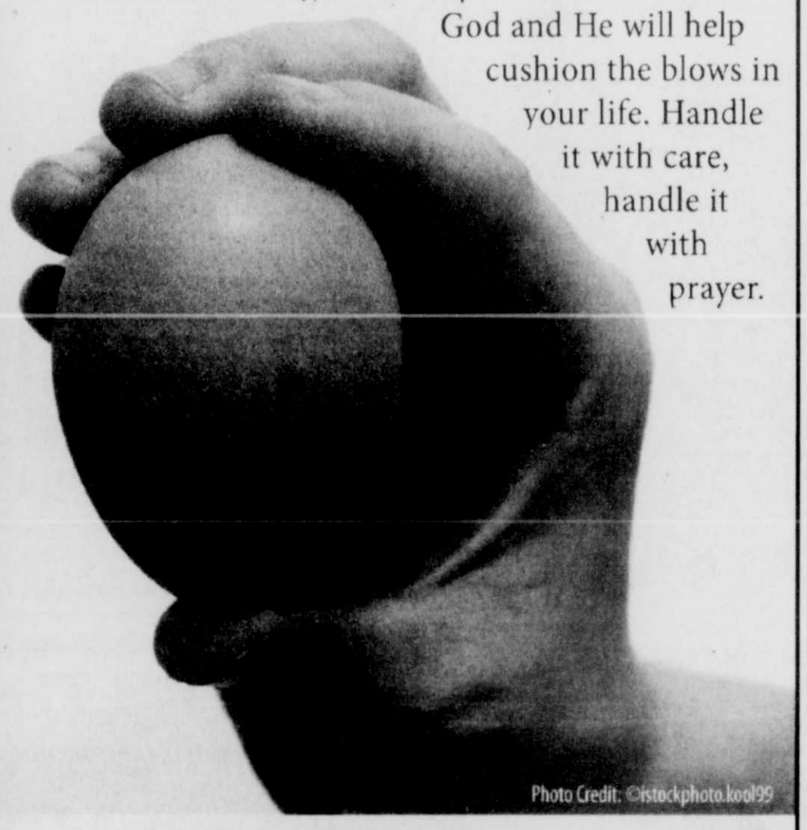


Photo Credit: ©istockphoto.kool99

©2012, Keister-Williams Newspaper Services
P.O. Box 8187, Charlottesville, VA 22906, www.kwnews.com

Saying Grace



The act of saying grace before meals is common to most cultures, and has its roots in antiquity. The common Catholic grace which runs "Bless us, O Lord, and these thy gifts, which we are about to receive, from thy bounty, through Christ our Lord, Amen" is found in the Gelasian Sacramentary, a Catholic service book which dates from the late 7th or early 8th century. An even simpler grace is the prayer which runs "Lord, bless this food to our use and us to Thy service, and make us ever mindful of the needs of others." If you grew up saying grace before each meal, as I did, you may have become deaf to the meaning of the words. We are often struck most when we hear a prayer or a poem for the first time. When I recently heard an even simpler version of the above prayer, i.e., "Bless this food to our use and us to thy service," I was moved by its simplicity. Growing up Catholic, however, and hearing the Catholic grace every single day of my life, I grew numb to that prayer's many facets and deeper meaning. Only recently did I find renewed meaning in the prayer, when I realized that the relatively short prayer contains three separate prayers, a prayer of petition (Bless us, O Lord), a prayer of Thanks (implicit in the words "gifts" and "bounty"), and a prayer of exaltation (through Christ our Lord). There are many ways to say Grace, and perhaps the simplest way is to bow your head and thank God for His goodness.

–Christopher Simon

For everything created by God is good, and nothing is to be rejected if it isreceived with thanksgiving, for it is made holy by the word of God and prayer.

1 Timothy 4:4-5

These firms invite you to a House of Worship each week

Art Butler
"Your Best Deal – Stree Free – Guaranteed"
301-746-8227 • www.artbutlerauto.com
33728 Garrett Highway Accident, MD

BACKBONE MTN. SPORT SHOP
4768 Geo. Wash. Hwy., Oakland • 301-334-5814

PRECISION OPTICAL of OAKLAND
J.V. Jones, O.D.
888 Memorial Dr., Oakland • 301-334-1016

G&W LUMBER
Kitchen & Bath Center
Rt. 219, Accident • 301-245-4288

SCHEFFEL'S ALLEGHENY WELDING & MACHINE INC.
Rt. 219 S., Oakland • 301-334-8181

SISLER LUMBER CO. INC.
"Buyers of Standing Timber"
PO Box 40, New Creek, WV 26743 • 304-788-7590

MELANIE'S FAMILY RESTAURANT
Across from Cathedral State Park
25164 Geo. Wash. Hwy., Aurora, WV 26705 • 304-735-3219

GLOTFELTY ENTERPRISES INC.
Distributors of Cooper, B.F. Goodrich, and Michelin Tires
Rt. 219 N., Oakland • 301-334-3911

SUCCESS FLOOR COVERING LLC
108 E. Liberty St., Oakland • 301-334-2203

HELBIG'S RT. 560 CARPET
and carpet cleaning
Rt. 560, Oakland • 301-334-9598

SCHROCK FARM EQUIPMENT
Calvin & Ernest Schrock
211 Wes White Road • 301-616-0761

Stop and Save Foods
4137 Maryland Hwy.
Deer Park, MD
301-334-6005

SOUTHERN SPAS AND BILLIARDS
A division of Tub Tech, LLC
147 Service Center Drive, Oakland • 301-334-6226

Deep Creek Ready Mix
concrete company since 1991
309 Resource Rd., Oakland • 301-387-8220

Rob's Auto & Body Shop
388 W. Liferty St., Oakland • 240-321-1871

Helbig Insurance Agency, LLC
222 East Alder St., Suite A, Oakland • 301-533-1050

Electronic Diagnostic Center
We sell it... We install it.. We maintain it!
301-334-3352 • 104 E. Oak St., Oakland

RUDY'S
Specializing in quality Clothing to fit your lifestyle
115 S. 2nd St., Oakland • 301-334-2654

JAN FLORIST
"Your Home Deserves The Best and We Have It"
114 S. 2nd St., Oakland • 301-334-9404

CORNISH MANOR
Restaurant & Lounge – Lunch & Dinner
830 Memorial Dr., Oakland • 301-334-6499

THE FLOOR STORE
Carpet - Vinyl - Tile Sales & Installation
36116 Garrett Hwy., Accident • 301-895-3955

TV & Entertainment

November 17 – November 23

Sitcom success: ABC's 'Modern Family' is a surefire hit

By Kyla Brewer
TV Media

As people across the country gather for the Thanksgiving holiday, many are reminded of the importance of family.

Today's family unit may not look like the Rockwellian images of Thanksgiving past, but celebrating together is an important part of the holiday season, and many families will be settling in to enjoy some quality time in front of the TV.

It seems each generation has a favorite TV family. From the Ricardos in "I Love Lucy," to the bell bottom-clad Bradys in "The Brady Bunch" and the Barones in "Everybody Loves Raymond," TV clans have changed over the years. But the formula for making a successful TV family can elude even the most experienced writers.

Luckily, the folks of ABC's "Modern Family" have it all figured out, and the sitcom is enjoying its fourth season in a prime Wednesday night timeslot. In keeping with the times, the series takes a look at the lives of three distinct family units -- all related, but very different.

Ed O'Neill anchors the cast as Jay Pritchett, head of an extended family that includes his vivacious second wife Gloria (Sofia Vergara) and her son from a previous relationship, Manny (Rico Rodriguez). Jay's uptight daughter Claire (Julie Bowen) is a stay-at-home mom to her three kids, Haley (Sarah Hyland), Alex (Ariel Winter) and Luke (Nolan Gould), alongside her kooky husband, Phil (Ty Burrell). The third family unit is composed of Jay's gay son, Mitchell (Jesse Tyler Ferguson), his partner, Cameron (Eric Stonestreet), and their adopted daughter, Lily (Aubrey Anderson-Emmons).

Filmed in a mockumentary style, the sitcom lives up to the hype, mocking all kinds of modern-day stereotypes. Over the seasons, the show has poked fun at the lives of gay men, older gentlemen with unbelievably hot wives, and even teen angst. Such episodes have not been without criticism, but many of the legendary TV families pushed the prime-time envelope.

Successful TV family sitcoms show heart and reflect the times, and that's true of "Modern Family." Despite the show's sometimes oddball and even slapstick humor, it handles modern-day foibles faced by many of its viewers. Cameron and Mitchell struggled to adopt a baby, Phil isn't quite sure how to parent his kids, and Claire seems perpetually stressed out about something.

This season, the blended family faces even more challenges as Gloria and Jay prepare to welcome a baby of their own. Manny, who's always had his mom to himself, will have to adjust, whether he likes it or not. On the opposite end of the spectrum, Phil and Claire try to wrap their heads around eldest daughter Haley heading off to college. After a failed attempt to adopt another baby, Mitchell and Cameron settle into life with Lily.

They will surely weather these changes with the same sense of humor that's brought them this far. And they've certainly come far since that very first episode on Sept. 23, 2009. After coming up with an idea for a mockumentary-style show about contemporary family life, creators Christopher Lloyd (no, not the actor) and Steven Levitan pitched the idea to ABC, CBS and NBC. With two mockumentary sitcoms already ("The Office" and "Parks and Recreation"), NBC passed on the show, as did CBS. However, the alpha network quickly snatched it up. In truth, "Modern Family" is also inspired by the French TV series "Fais pas ci, fais pas ca," to which ABC holds the rights.

The show's debut drew more than 12 million viewers and quickly became an Emmy favorite. ABC had picked up the series for a full season order within two weeks of the premiere, and "Modern Family" was deemed an Emmy favorite from the get-go. Viewers loved the writing and the mockumentary style, but, undoubtedly, "Modern Family's" greatest strength has always been its ensemble cast.

Probably the most famous cast member, at least before the show hit the airwaves, is O'Neill. The actor is best known as the patriarch of another famous TV family, Al Bundy of Fox's shameless '80s/'90s sitcom "Married...with Children." That show may have been low-brow, but it did earn him two Golden Globe nominations. He's followed it up with two Emmy nods and two SAG wins as part of the ensemble cast for "Modern Family." His onscreen wife Vergara earned an ALMA Award nomination for her role in the 2009 film "Madea Goes to Jail," before picking up three Emmy nominations, two Golden Globe nominations and the aforementioned SAG wins for ensemble cast in 2010 and 2011.


Sofia Vergara stars as Gloria in "Modern Family"

Bowen struck Emmy gold in 2011 and 2012 for best supporting actress. Previously, she was known as teacher Carol Vessey in the TV NBC series "Ed" and as the love interest in "Happy Gilmore" (1996).

Funnyman Burrell snagged an Emmy for best supporting actor in 2011, and was nominated in 2010 and 2012. His credits include CBS's defunct "Out of Practice" and the Fox flop "Back to You."

Nominated for three consecutive years for an outstanding supporting actor, Ferguson has not yet taken the Emmy statue home, but fans would argue it's only a matter of time. Perhaps Stonestreet would share one of the two Emmy awards he's won for his work on "Modern Family." The actor won the supporting actor category in 2010 and 2012, clearly indicating "Modern Family" has been dominating the category.

Speaking of domination, the series has won the Emmy for outstanding comedy series all three years it's been in contention for the award, as well as this year's Golden Globe for best television series -- musical or comedy.

There is truly no weak link in the series; even the younger players have earned awards. Along with the SAG for ensemble cast, all three young actors (Rodriguez, Gould and Winter) have been twice nominated for the Young Artist Award, winning in 2010.

However, for all of the awards and critical acclaim, "Modern Family" is not immune to drama. This summer five cast members took 20th Century Fox to court to have their salaries increased. The potential crisis was averted when the parties reached an agreement.

Keep in touch with this "Modern Family" Wednesdays on ABC. No matter what they encounter, like so many other TV families, they'll surely face life's little up and downs together.

KEPPLE AND ASSOCIATES, P.A.
ATTORNEYS AT LAW
Cristine A. Kepple, Esquire M. Elizabeth Georg, Esquire*
*Admitted to MD and WV
NOW PROVIDING TITLE INSURANCE & TITLE COMPANY SERVICES IN WEST VIRGINIA
5000 THAYER CENTER, OAKLAND, MD 21550
Voice: 301-334-9480 FAX: 301-334-9639
administrator@keppleandassociates.com

The other list

'Oprah's Favorite Things' returns as OWN special

By Sheila Busteed
TV Media

THE OTHER LIST: Fans of the defunct daytime hit "The Oprah Winfrey Show" would likely agree that the annual 'Favorite Things' special was one of the program's best features. After all, Winfrey was renowned for such extravagant giveaways during those episodes that she could rival Saint Nicholas, the man who inspired the story of Santa Claus. She made Christmas fun for adults all over again.

Winfrey's fans can rejoice once more because OWN is bringing "Oprah's Favorite Things" back to television in a special two-hour event, airing on Sunday, Nov. 18. It's just in time for people to start their holiday shopping.

The programming event is also special because it will follow Winfrey as she surprises the spouses of military personnel, who deservingly receive the must-have items from her list. Viewers will get a behind-the-scenes look at this unique giveaway extravaganza.

But the viewers won't be left out in the cold with coal in their stockings; Winfrey and her staff have also launched a 'Watch and Win' contest. Entering is as simple as texting a key word to a short code that will pop up on the screen during certain parts of the televised special. Those entries will be put into a draw for the prizes. More details about this contest are available at oprah.com/favoritethings.

Winfrey had a stellar team of elves working for her to put together the list this year. As usual, the team was led by "O, The Oprah Magazine" editor Gayle King, who is Winfrey's close friend. She's joined by creative director Adam Glassman, fashion designers Michael Kors and Tory Burch, and celebrity chef Curtis Stone.

For those who can't tune in to watch the special, the complete 'O List' is in the current issue of "O, The Oprah Magazine," which hit stands on Nov. 6.


Oprah Winfrey will reveal her top gift ideas in "Oprah's Favorite Things"

Small Haul
We make it easy!
Ideal for small remodeling & clean-up jobs. 10 yd. sizes
SUNRISE SANITATION SERVICES, Inc.
301-334-6212
RESIDENTIAL • COMMERCIAL • INDUSTRIAL www.sunrisesanitation.com

Complete TV listings available for your iPad!
www.TheRepublicanNews.com

"I'm going to Patriot!"
PATRIOT
CHRYSLER DODGE Jeep
2499 Maryland Highway Oakland, MD 21550
www.patriotmotors.us
301-334-2137 866-696-6727
Monday–Friday 8:00 A.M. - 6:00 P.M.
Saturday 8:00 A.M. - 2:00 P.M.

Digital Mammography
A fast, simple procedure used to screen for or detect breast cancer.
Technical and clinical benefits:
•Lowest possible dose •Early detection •Decreased procedure time
•Advanced features for patient comfort
Oakland MRI & Diagnostics Center, LLC
ACR Certified
301-533-4674 or 1-866-533-0674
259 N. 4th. St., Oakland, MD 21550
www.oakland-mri.com

Weekday Daytime

12:30 p.m.

5 (2) (M, Tu, W, F) The Young and the Restless (Th) NFL Football Houston Texans vs. Detroit Lions.
4 (4) (M-Th) Access Hollywood
19 (M, Tu, W, F) The Young and the Restless (Th) NFL Football Houston Texans vs. Detroit Lions.
6 (M, Tu, W, F) Family Feud
10 (6) America's Court With Judge Ross
11 (11) (M, Tu, W, F) The Doctors (M, Tu, W, F) The Andy Griffith Show
13 (13) Barney & Friends
16 (22) (M-W) Clifford the Big Red Dog
29 LIFE (M) The New Adventures of Old Christine (Tu, W) How I Met Your Mother
59 HIST (W) American Restoration (F) Counting Cars
23 ESPN (F) NCAA Basketball Old Spice Classic.
26 ROOT (W) Right Outside With Big Bow Outdoors (Th) Seasidegolf.com Presents: Myrtle Beach
47 NICK (M) Victorious (Tu) Kung Fu Panda: The Series (W, F) iCarly (Th) Fairly Odd Parents
45 DISN (M-W) Jessie (F) Dog With a Blog
36 TBS (M-W) American Dad (Th) Friends (F) Movie 'Our Family Wedding' ('10, Com) Forest Whitaker.
44 FAM (Tu, W) What I Like About You
67 TOON (M, Tu) The Looney Tunes Show (W) Johnny Test (Th) Looney Tunes (F) NinjaGo: Masters of Spinjitzu
62 SYFY (Th) Movie 'License to Kill' ('89, Spy) Timothy Dalton.
40 SPIKE (W) Bar Rescue (F) Band of Brothers
35 TNT (F) Movie 'Con Air' ('97, Act) Nicolas Cage.
37 SPEED (M) NASCAR Truck Racing Ford EcoBoost 200. (Th) Dumbest Stuff on Wheels (F) The All-American Victory
28 OUT (M) Trophy Quest (Tu) Nosler's Magnum TV (W) Bass Pro Shops King of Bucks (Th) In Pursuit With Greg Miller (F) Huntin' the World Southern Style
48 TVLND (M-W) The Andy Griffith Show (Th) I Love Lucy (F) M*A*S*H
53 COMC (Tu) 30 Rock
54 TLC (F) Say Yes to the Dress
45 DISN [12:40] (Th) Dog With a Blog
16 (22) [1:00] MD Lottery

1:00 p.m.

4 (4) (M-Th) The Chew
6 (M, Tu, W, F) Today Show III
7 (8) The Jerry Springer Show
8 (M-W) Days of Our Lives (F) To Be Announced
10 (6) Divorce Court
(M, Tu, W, F) Days of Our Lives
13 (13) Caillou
16 (22) (M) Open All Hours (Tu) The Old Guys (W) To the Manor Born (Th) May to December (F) Allo! Allo!
37 WGN (M, Tu, W, F) WGN Midday News
29 LIFE (M-W) How I Met Your Mother
59 HIST (M) American Pickers (Tu) Brad Meltzer's Decoded (W) American Restoration (Th) Swampsgiving (F) Counting Cars
23 ESPN (M-W) SportsCenter (Th) 30 for 30
26 ROOT (Tu) Pitt Football Press Conference (W) Triple Mag (Th) Penn State Football Story
35 USA (M) Law & Order: Criminal Intent (Tu) Law & Order: Special Victims Unit (W, Th) NCIS
31 CNN CNN Newsroom
47 NICK (M) How to Rock (Tu) Kung Fu Panda: The Series (W, F) iCarly (Th) Fairly Odd Parents
51 AMC (Tu) Movie 'October Sky' ('99, True) Jake Gyllenhaal.
58 DISC To Be Announced
45 DISN (M-W) Phineas and Ferb (F) Dog With a Blog
41 A&E (M-Th) Criminal Minds (F) To Be Announced
36 TBS (M-W) American Dad (Th) Friends
44 FAM (M) The Secret Life of the American Teenager (Tu, W) 8 Simple Rules (F) Movie 'The Princess Diaries' ('01, Fam) Julie Andrews.
68 TOON (M, Tu) Tom & Jerry (W) Johnny Test (Th) The Looney Tunes Show (F) NinjaGo: Masters of Spinjitzu
30 FNC America Live
62 SYFY (M) Movie 'Odysseus and the Isle of the Mists' ('08, Adv) Arnold Vosloo. (Tu) Fact or Faked: Paranormal Files (W) Haunted Collector
40 SPIKE (M, Tu) CSI: Crime Scene Investigation (Th) Ink Master
35 TNT (M) The Mentalist (Tu) Bones (W, Th) Castle
61 NGEO (M-W) Border Wars (Th) Wicked Tuna (F) Doomsday Preppers Bugged Out
34 MSNBC Andrea Mitchell Reports
37 SPEED (Th) Dumbest Stuff on Wheels (F) Monterey Motorsports Reunion
28 OUT (M) Mathews TV With Dave Watson (Tu) Outdoor America (W) Bass Pro Shops Next Generation (Th) Headhunters (F) FoxPro's Furtakers
48 TVLND (M-W) Gunsmoke (Th) I Love Lucy (F) M*A*S*H
50 WE 20/20
53 COMC (Tu) 30 Rock (Th) Movie 'Encino Man' ('92, Com) Sean Astin.
54 TLC (M-W) A Baby Story (Th) Breaking Amish (F) Say Yes to the Dress
43 HALL Home and Family
45 DISN [1:05] (Th) Gravity Falls

1:30 p.m.

5 (2) (M-W) The Bold and the Beautiful (F) CBS Sports Special
19 (M-W) The Bold and the Beautiful (F) CBS Sports Special
10 (6) Divorce Court
11 (11) (M, Tu, W, F) Today Show III
13 (13) Daniel Tiger's Neighborhood
29 LIFE (M-W) How I Met Your Mother
59 HIST (W) American Restoration (F) Counting Cars
26 ROOT (Tu) WVU Football Press Conference (W) Wild Pennsylvania With Alan Probst (Th) Big 12 Showcase
47 NICK (M, Tu, F) iCarly (W) Victorious (Th) Fairly Odd Parents
51 AMC (M) Movie 'Robin Hood: Men in Tights' ('93, Com) Cary Elwes.
45 DISN (M-W) Shake It Up (Th) Jessie (F) Dog With a Blog
36 TBS (M-W) Everybody Loves Raymond (Th) Friends
44 FAM (Tu, W) 8 Simple Rules
67 TOON (W, F) NinjaGo: Masters of Spinjitzu (Th) The Looney Tunes Show
40 SPIKE (W) Bar Rescue
37 SPEED (Th) Dumbest Stuff on Wheels
28 OUT (M) Ducks Unlimited (Tu) Scentblocker's Most Wanted (W) Scent-Lok's High Places (Th) L.L. Bean Guide to Outdoors (F) Steve's Outdoor Adventures
48 TVLND (Th) I Love Lucy (F) M*A*S*H
53 COMC (Tu) 30 Rock
54 TLC (M-W) A Baby Story (F) Say Yes to the Dress
16 (22) Last of the Summer Wine

2:00 p.m.

5 (2) (M-W) The Talk
4 (4) (M-Th) General Hospital
19 (M-W) The Talk
6 (M-W) Days of Our Lives (Th) Macy's Thanksgiving Day Parade (F) To Be Announced
7 (8) The Steve Wilkos Show
8 (Th) Macy's Thanksgiving Day Parade
10 (6) Judge Joe Brown
11 (11) (Th) Macy's Thanksgiving Day Parade
(M, Tu, W, F) The Doctors (Th) Macy's Thanksgiving Day Parade
13 (13) (M, Tu, Th, F) Super WHY! (W) Curious George
32 WGN Walker, Texas Ranger
29 LIFE (M-W) Grey's Anatomy (Th) Movie 'Recipe for a Perfect Christmas' ('05, Com) Christine Baranski. (F) Movie 'To Be Announced'
59 HIST (M) American Pickers (Tu) Brad Meltzer's Decoded (W) American Restoration (Th) Pawn Stars (F) Counting Cars
24 ESPN2 (M, Tu) Outside the Lines (W) Numbers Never Lie (Th) NCAA Basketball Vanderbilt vs. Davidson. Old Spice Classic. (F) College Football Scoreboard
23 ESPN (M, W) SportsCenter (Tu) NFL PrimeTime
26 ROOT (M) Premier League Review Show (Tu) Inside Notre Dame Football (W) UEFA Champions League Pre-game (Th) WVU Football Press Conference
35 USA (M) Law & Order: Criminal Intent (Tu) Law & Order: Special Victims Unit (W, Th) NCIS
47 NICK (M, Tu) iCarly (W, F) How to Rock (Th) Big Time Rush
58 DISC To Be Announced
45 DISN (M) A.N.T. Farm (Tu, Th) Jessie (W) Good Luck Charlie (F) Austin and Ally
41 A&E (M-Th) Criminal Minds (F) To Be Announced
36 TBS (M-W) Everybody Loves Raymond (Th) Friends
44 FAM (M) The Secret Life of the American Teenager (Tu, W) That '70s Show
67 TOON (M, Tu) Tom and Jerry Tales (W, F) NinjaGo: Masters of Spinjitzu (Th) The Looney Tunes Show
62 SYFY (Tu) Fact or Faked: Paranormal Files (W) Haunted Collector
40 SPIKE (M) Repo Games (Tu) CSI: Crime Scene Investigation (Th) Ink Master (F) Band of Brothers
35 TNT (M) The Mentalist (Tu) Bones (W, Th) Castle
39 FX (M) Movie 'The Twilight Saga: New Moon' ('09, Dra) Kristen Stewart. (Tu) Movie 'Miss March' ('09, Com) Trevor Moore. (W) Movie 'Tooth Fairy' ('10, Fam) Dwayne 'The Rock' Johnson. (Th) Movie 'Shrek Forever After' ('10, Ani) Mike Myers.
61 NGEO (M, Tu) Taboo (W) Border Wars (Th) Wicked Tuna (F) Doomsday Preppers Bugged Out
34 MSNBC News Nation
37 SPEED (Th) Dumbest Stuff on Wheels (F) Pinks! All Out
28 OUT (M) Eastman's Hunting TV (Tu) Western Extremes (W) Solo Hunters (Th) Buckmasters Whitetail Magazine (F) Inside Outdoors TV
48 TVLND (M-W) Gunsmoke (Th) I Love Lucy (F) M*A*S*H
50 WE The Locator
53 COMC (M) Movie 'Half Baked' ('98, Com) Dave Chappelle. (Tu) Movie 'Bachelor Party Vegas' ('06, Com) Kal Penn. (F) Movie 'Superstar' ('99, Com) Molly Shannon.
54 TLC (M, Th) Breaking Amish (Tu) Toddlers & Tiaras (W) My Big Fat American Gypsy Wedding (F) Say Yes to the Dress
16 (22) Keeping Up Appearances
53 COMC [2:15] (W) Movie 'Date Movie' ('06, Com) Alyson Hannigan.

2:30 p.m.

5 (2) (F) NCAA Football Louisiana State University vs. Arkansas.
19 (F) NCAA Football Louisiana State University vs. Arkansas.
10 (6) Judge Joe Brown
11 (11) (M, Tu, W, F) Who Wants to Be a Millionaire?
13 (13) (M, Tu, Th, F) Dinosaur Train
59 HIST (W) American Restoration (Th) Pawn Stars (F) Counting Cars
24 ESPN2 (M) NASCAR Now (Tu) NCAA Basketball Maui Invitational. (W) Mike and Mike in the Morning...At Night (F) SportsNation
23 ESPN (F) NCAA Basketball NIT Season Tip-Off.
26 ROOT (Tu, W) UEFA Soccer Champions League. (Th) Pitt Football Press Conference (F) H.S. Football Quad-A Championship Game.
47 NICK iCarly
51 AMC (F) Movie 'Rambo: First Blood' ('82, Act) Sylvester Stallone.
45 DISN (M, Th) A.N.T. Farm (Tu) Jessie (W) Good Luck Charlie (F) Austin and Ally
36 TBS (M-W) Everybody Loves Raymond (Th) Friends (F) Movie 'The Wedding Date' ('05, Com) Debra Messing.
44 FAM (Tu, W) That '70s Show (Th) Movie 'Last Holiday' ('06, Com) Queen Latifah.
67 TOON (M, Tu) Scooby-Doo! Mystery Inc. (W) NinjaGo: Masters of Spinjitzu (Th) Looney Tunes (F) Dragons: Riders of Berk
62 SYFY (F) Movie 'The Spy Who Loved Me' ('77, Spy) Roger Moore.
40 SPIKE (M) Repo Games (W) Bar Rescue
37 SPEED (Tu) Truck U (W) The 10 (Th) Dumbest Stuff on Wheels
28 OUT (M) Alaskan (Tu) Craig Morgan All Access (W) Dead Down Wind American Archer (Th) Trophy Hunters TV (F) Grateful Nation
48 TVLND (Th) I Love Lucy (F) M*A*S*H
50 WE (M, W, Th, F) The Locator
54 TLC (F) Say Yes to the Dress
16 (22) As Time Goes By

3:00 p.m.

5 (2) (M-W) Dr. Phil
4 (4) (M-Th) Katie
19 (M-W) Let's Make a Deal
6 (M-W) Dr. Phil
7 (8) Judge Alex
8 (M-W) We the People
10 (6) (M-Th) The Jerry Springer Show (F) College Football Pre-game
11 (11) (M, Tu, W, F) Days of Our Lives (M, Tu, W, F) Dr. Phil
13 (13) (M, Tu, Th, F) The Cat in the Hat Knows a Lot About That (W) The Cat in the Hat Knows a Lot About Christmas
32 WGN Walker, Texas Ranger
29 LIFE (M-W) Grey's Anatomy
59 HIST (M, Th) American Pickers (Tu) Brad Meltzer's Decoded (W) American Restoration (F) Counting Cars
24 ESPN2 (M) College Football Live (W) NFL Films Presents (F) Best of First Take
23 ESPN (M) NFL PrimeTime (Tu) Mike and Mike's Best of the NFL (W) Outside the Lines (Th) 30 for 30
26 ROOT (M) Boat Racing OPA Offshore Series. (Th) Inside Notre Dame Football
35 USA (M, W, Th) NCIS (Tu) Law & Order: Special Victims Unit
31 CNN CNN Newsroom
47 NICK Victorious
51 AMC (W) Movie 'Gone With the Wind' ('39, Epic) Vivien Leigh.
58 DISC To Be Announced
45 DISN (M) A.N.T. Farm (Tu) Jessie (W, Th) Good Luck Charlie (F) Austin and Ally
41 A&E (M-Th) The First 48 (F) To Be Announced
36 TBS (M-W) Everybody Loves Raymond (Th) Friends
44 FAM (M) The Secret Life of the American Teenager (Tu, W) That '70s Show
67 TOON (M) Amazing World of Gumball (Tu) Annoying Orange (W) NinjaGo: Masters of Spinjitzu (Th) Looney Tunes (F) DreamWorks Dragons: Riders of Berk
30 FNC Studio B
62 SYFY (M) Movie 'Aladdin and the Death Lamp' ('12, Adv) (Tu) Fact or Faked: Paranormal Files (W) Haunted Collector
40 SPIKE (M) Repo Games (Tu, Th) Ink Master
35 TNT (M) The Mentalist (Tu) Bones (W, Th) Castle (F) Movie 'Gladiator' ('00, Epic) Russell Crowe.
39 FX (F) NCAA Football
61 NGEO (M) Bikers and Mobsters (Tu, F) Doomsday Preppers Bugged Out (W) Border Wars (Th) Wicked Tuna
34 MSNBC The Cycle
37 SPEED (M, Tu) Monster Jam (W) NASCAR Auto Racing Ford EcoBoost 400. (Th) Dumbest Stuff on Wheels (F) Pinks! All Out
28 OUT (M) Gold Fever (Tu) Legends of the Fall (W) Impossible Shots (Th) Benelli on Assignment (F) Cabela's Ultimate Adventures
48 TVLND (M-W) Bonanza (Th) I Love Lucy (F) M*A*S*H
50 WE Roseanne
53 COMC (Th) Movie 'Bill and Ted's Excellent Adventure' ('89, Com) Keanu Reeves.
54 TLC (M, Th) Breaking Amish (Tu) What Not to Wear (W) My Big Fat American Gypsy Wedding (F) Say Yes to the Dress
43 HALL (M-Th) Little House on the Prairie (F) Movie 'Farewell Mr. Kringle' ('10, Com) Christine Taylor.
16 (22) Are You Being Served?

3:30 p.m.

4 (4) (F) NCAA Football West Virginia vs. Iowa State.
7 (8) Judge Alex
8 (M-W) We the People
10 (6) (F) NCAA Football
13 (13) (M, Tu, Th, F) Curious George
59 HIST (W) American Restoration (F) Counting Cars
24 ESPN2 (M) NCAA Basketball Butler vs. Marquette. Maui Invitational. (W) Best of First Take (F) NCAA Basketball DirecTV Classic.
23 ESPN (Tu, W) College Football Live
26 ROOT (Th) Race Freaks
35 USA (F) Movie 'G.I. Joe: The Rise of the Cobra' ('09, Act) Adewale Akinnuoye-Agbaje.
47 NICK Victorious
51 AMC (Tu) Movie 'Forces of Nature' ('99, Rom) Ben Affleck. (Th) Movie 'The Godfather II' ('74, Dra) Al Pacino.
45 DISN (M) A.N.T. Farm (Tu) Jessie (W) Good Luck Charlie (Th, F) Shake It Up
36 TBS (M-W) Seinfeld (Th) Friends
44 FAM (Tu) That '70s Show (W) Movie 'Miracle on 34th Street' ('94, Dra) Lord Richard Attenborough. (F) Movie 'Mary Poppins' ('64, Mus) Julie Andrews.
67 TOON (M, F) Amazing World of Gumball (Tu) Annoying Orange (W) NinjaGo: Masters of Spinjitzu (Th) Looney Tunes
62 SYFY (Th) Movie 'Goldeneye' ('95, Act) Pierce Brosnan.
40 SPIKE (M) Repo Games (W) Bar Rescue (F) Band of Brothers
37 SPEED (Th) Dumbest Stuff on Wheels
28 OUT (Tu) Ted Nugent Spirit of the Wild (W) Shooting USA (Th) Beyond the Hunt (F) Moultrie's The Hit List
48 TVLND (Th) I Love Lucy (F) M*A*S*H
50 WE Roseanne
16 (22) [3:35] Ballykissangel

4:00 p.m.

5 (2) (M-Th) KDKA-TV News at Four
4 (4) (M-Th) The Dr. Oz Show
19 (M-Th) Judge Judy
6 (M-W) Judge Judy
7 (8) The Jeff Probst Show
8 (M, Tu, W, F) The Steve Harvey Show
10 (6) (M-W) The Jeremy Kyle Show (Th) FOX NFL Pre-game Show
11 (11) (M, Tu, W, F) Judge Judy (M, Tu, W, F) The Dr. Oz Show
13 (13) (M, Tu, Th, F) Arthur (W) Arthur's Perfect Christmas
32 WGN Walker, Texas Ranger
29 LIFE (M-W) How I Met Your Mother (Th, F) Movie 'To Be Announced'
59 HIST (M) American Pickers (Tu) Brad Meltzer's Decoded (W) American Restoration (Th) America's Greatest Feud: The History of the Hatfields & McCoys (F) Counting Cars
24 ESPN2 (W) Numbers Never Lie
23 ESPN (M-W) NFL Live (Th) 30 for 30
26 ROOT (M) Griots Garage Treasures (Th) East Coast Drag Racing Hall of Fame
35 USA (M, W, Th) NCIS (Tu) Law & Order: Special Victims Unit
31 CNN The Situation Room With Wolf Blitzer
47 NICK SpongeBob SquarePants
51 AMC (M) Movie 'Fargo' ('96, Cri) Frances McDormand.
58 DISC To Be Announced
45 DISN (M-W) Good Luck Charlie (Th) Jessie (F) Shake It Up
41 A&E (M-Th) The First 48 (F) To Be Announced
36 TBS (M-Th) Friends (F) Movie 'Failure to Launch' ('06, Com) Matthew McConaughey.
44 FAM (M) The Secret Life of the American Teenager (Tu) Reba
67 TOON (M, Tu) Adventure Time (W) NinjaGo: Masters of Spinjitzu (Th) Looney Tunes (F) Amazing World of Gumball
40 SPIKE (M) Repo Games (Tu, Th) Ink Master
35 TNT (M) The Mentalist (Tu) Bones (W, Th) Castle
39 FX (Tu) Two and a Half Men (W) Movie 'Grown Ups' ('10, Com) Adam Sandler. (Th) Movie 'Shrek Forever After' ('10, Ani) Mike Myers.
61 NGEO (M) Manhattan Mob Rampage (Tu, F) Doomsday Preppers Bugged Out (W) Border Wars (Th) Wicked Tuna
34 MSNBC Martin Bashir
37 SPEED (M, Tu) Lucas Oil on the Edge (Th) Dumbest Stuff on Wheels (F) Pinks! All Out
28 OUT (M) Fisher's ATV World (Tu) Primos Truth About Hunting (Th) Ultimate Hunting (F) WildGame Nation
48 TVLND (M-W) Bonanza (Th, F) The Andy Griffith Show
50 WE Roseanne
53 COMC (F) South Park
54 TLC (M, Th) Breaking Amish (Tu) Say Yes to the Dress: Big Bliss (W) My Big Fat American Gypsy Wedding (F) Say Yes to the Dress: Bridesmaids
43 HALL (M) Movie 'Our First Christmas' ('08, Dra) John Ratzenberger. (Tu) Movie 'Gift of the Magi' ('10, Dra) Marla Sokoloff. (W) Movie 'A Christmas Song' ('12, Fam) Natasha Henstridge. (Th) Movie 'A Family Thanksgiving' ('10, Fam) Daphne Zuniga.
53 COMC (M-W) Comedy Central Presents
53 COMC [4:25] (M, Tu) Futurama
53 COMC [4:25] (W) Futurama

4:30 p.m.

19 (M-Th) Judge Judy
6 (M-W) Judge Judy
10 (6) (Th) NFL Football Washington Redskins vs. Dallas Cowboys.
11 (11) (M, Tu, W, F) Judge Judy
13 (13) (M, Tu, Th, F) WordGirl
16 (22) (M) Antiques Roadshow (Tu, W) Antiques Roadshow (Th) Chesapeake Bay by Air (F) Historic Barns of Maryland
29 LIFE (M-W) How I Met Your Mother
59 HIST (W) American Restoration (F) Counting Cars
24 ESPN2 (Tu) College Basketball Live Scoreboard (W) Dan Le Batard Is Highly Questionable (Th) NCAA Basketball Drexel vs. St. Mary's. DirecTV Classic.
23 ESPN (F) College Basketball Live
26 ROOT (M) Performance TV (Th) Sled Head 24/7
47 NICK SpongeBob SquarePants
51 AMC (F) Movie 'Terminator 2: Judgement Day' ('91, Sci-Fi) Arnold Schwarzenegger.
45 DISN (M-Th) Austin and Ally (F) Shake It Up
36 TBS (M-Th) Friends
44 FAM (Tu) Reba
67 TOON (M, Tu) Adventure Time (W) NinjaGo: Masters of Spinjitzu (Th) The Looney Tunes Show (F) Amazing World of Gumball
40 SPIKE (M) Repo Games (W) Bar Rescue
39 FX (Tu) Two and a Half Men
37 SPEED (M) Car Crazy (Tu) My Classic Car (Th) Dumbest Stuff on Wheels
28 OUT (M) Destination Polaris (Tu) Dream Season The Journey (W) Red Arrow (Th) Live 2 Hunt With Cody Robbins (F) Realtree Outdoors
48 TVLND (Th, F) The Andy Griffith Show
50 WE Roseanne
53 COMC (F) South Park
54 TLC (Tu) Say Yes to the Dress: Big Bliss (F) Say Yes to the Dress: Bridesmaids
53 COMC [4:55] (M, Tu) Futurama
53 COMC [4:55] (W) Futurama

5:00 p.m.

5 (2) (M-Th) KDKA-TV News at Five
4 (4) (M-Th) Channel 4 Action News
19 (M-Th) First at Five
6 (M-W) WJAC-TV News at 5 p.m.
7 (8) TMZ
8 WHAG News
10 (6) (M-W) Maury
11 (11) Channel 11 News 12 News at 5 p.m.
13 (13) Wild Kratts
37 WGN Law & Order: Criminal Intent
29 LIFE (M, W) To Be Announced (Tu) Abby's Ultimate Dance Competition
59 HIST (M) American Pickers (Tu) Secret Access: The Vatican (W) American Restoration (F) Counting Cars
24 ESPN2 (Tu, W) NCAA Basketball Maui Invitational.
23 ESPN (M-W) Around the Horn (F) NCAA Basketball NIT Season Tip-Off.
26 ROOT (M) WPT Poker Legends of Poker. (Tu) Poker Heartland Tour. (W) Boat Racing OPA Offshore Series. (Th) Mike Tomlin Press Conference
35 USA (M, W, Th) NCIS (Tu) Law & Order: Special Victims Unit
47 NICK SpongeBob SquarePants
58 DISC To Be Announced
45 DISN (M-Th) Shake It Up (F) Good Luck Charlie
41 A&E (M-Th) The First 48 (F) To Be Announced
36 TBS (M-Th) Friends

5:30 p.m.

19 (M-Th) 5 News at 5:30 p.m.
6 (M-W) WJAC-TV News at 5:30 p.m.
7 (8) Dish Nation
8 WHAG News
West Virginia Tonight Live
13 (13) The Electric Company
16 (22) (M-W) BBC World News: America
59 HIST (W) American Restoration (F) Counting Cars
24 ESPN2 (M) College Basketball Live Scoreboard (F) NCAA Basketball Old Spice Classic.
23 ESPN (M-W) Pardon the Interruption (Th) 30 for 30
26 ROOT (F) H.S. Football Double A Championship.
47 NICK SpongeBob SquarePants
45 DISN (M-W) A.N.T. Farm (Th, F) Good Luck Charlie
36 TBS (M-Th) Friends
44 FAM (Tu) Reba
67 TOON (M, Tu, F) Regular Show (W) NinjaGo: Masters of Spinjitzu (Th) The Looney Tunes Show
40 SPIKE (M) Repo Games (W) Bar Rescue
39 FX (M, Tu) How I Met Your Mother
37 SPEED (M, Tu) GearZ (Th) Dumbest Stuff on Wheels
28 OUT (M) Fear No Evil (Tu) Bone Collector (W) Tracks Across Africa (Th) Drop Zone (F) Whitetail Freaks
48 TVLND (Th, F) The Andy Griffith Show
54 TLC (Tu) Say Yes to the Dress: Big Bliss (F) Say Yes to the Dress: Bridesmaids
[5:55] 12 News at 6 p.m.
53 COMC [6:00] (M-W) It's Always Sunny in Philadelphia
44 FAM (M) The Secret Life of the American Teenager (Tu) Reba (Th) Movie 'The Blind Side' ('09, Spt) Sandra Bullock.
67 TOON (M, Tu) MAD (W) NinjaGo: Masters of Spinjitzu (Th) The Looney Tunes Show (F) Amazing World of Gumball
30 FNC The Five
62 SYFY (M) Movie 'Pegasus vs. Chimera' ('12, Fant) (Tu) Fact or Faked: Paranormal Files (W) Haunted Collector (F) Movie 'Casino Royale' ('06, Act) Daniel Craig.
40 SPIKE (M) Repo Games (Tu, Th) Ink Master (F) Movie 'Jurassic Park III' ('01, Sci-Fi) Sam Neill.
35 TNT (M) The Mentalist (Tu) Bones (W, Th) Castle
39 FX (M, Tu) How I Met Your Mother
61 NGEO (M) Alaska State Troopers (Tu, F) Doomsday Preppers (W) Border Wars (Th) Wicked Tuna
34 MSNBC Hardball With Chris Matthews
37 SPEED (M, Tu) Chop Cut Rebuild (Th) Dumbest Stuff on Wheels (F) Pinks! All Out
28 OUT (M) Dirt Trax TV (Tu) Dominant Bucks (W) Buck Commander (Th) Driven TV (F) Realtree Roadtrips
48 TVLND (M-W) Bonanza (Th, F) The Andy Griffith Show
50 WE Ghost Whisperer
53 COMC (Th) Movie 'Bad Santa' ('03, Com) Billy Bob Thornton. (F) Movie 'Harold & Kumar Escape From Guantanamo Bay' ('08, Com) John Cho.
54 TLC (M, Th) Breaking Amish (Tu) Say Yes to the Dress: Big Bliss (W) My Big Fat American Gypsy Wedding (F) Say Yes to the Dress: Bridesmaids
43 HALL (F) Movie 'A Christmas Wedding Tail' ('11, Com) Shawn Ardalan.
53 COMC [5:25] (M, Tu) It's Always Sunny in Philadelphia
53 COMC [5:30] (W) It's Always Sunny in Philadelphia









SATURDAY DAYTIME — NOVEMBER 17, 2012

	6 AM	6:30	7 AM	7:30	8 AM	8:30	9 AM	9:30	10 AM	10:30	11 AM	11:30	12 PM	12:30	1 PM	1:30	2 PM	2:30	3 PM	3:30	4 PM	4:30	5 PM	5:30
ABC (4) 4	(5:00) Channel 4 Action News		Good Morning America Saturday		Channel 4 Action News				Wild Countdown	Ocean Mysteries	Born to Explore	Sea Rescue	NCAA Football Rutgers vs. Cincinnati (L)							NCAA Football (L)				
CBS (2) 19 (5) 5	5 (2) KDKA Saturday Morning News 19 (2:05) Wize Buys TV		19 The Doodlebops	19 The Doodlebops	5 (2) Saturday 19 BusyT	19 Busytown Mysteries	19 Morning Saturday A discussion of current events and a variety of topics that affect our world today. David Crosby, Stephen Stills		5 (2) Liberty's Kids	5 (2) Liberty's Kids	5 (2) Hometown High Q 19 Liberty's Kids	5 (2) Hometown High Q 19 Liberty's Kids	Paid Program	Paid Program	Paid Program	CBS Sports Spectacular "From Philadelphia to Fallujah" (N)	College Football Uncut	College Football Today (L)	NCAA Football Mississippi (Ole Miss) vs. Louisiana State University (L)				
MNT (22) 7	Paid	Paid	M❤d About	Exploration	Paid	Paid	Paid	Paid	Paid	Paid	Paid	Paid	NCAA Football (L)							Paid	Paid	Paid	Family Guy	Family Guy
NBC (6) (25) 8 (11) 11 (12)	6 Paid 8 Whag Week. 11 (11) 11 News Old House	6 Paid Program	8 8 Saturday Today (N)				8 Paid 8 NoodleDoodle Dana Holgerson	6 Paid Program 8 Pajanimals	6 Noodle and Doodle 8 Poppy Cat	6 11 (11) Pajanimals 8 Justin Time	6 11 (11) Poppy Cat 8 LazyTown	6 11 (11) Justin Time 8 The Wiggles	6 11 (11) LazyTown 8 ACC Blitz	6 11 (11) The Wiggles 8 To Be Announced	6 Paid Program 11 (11) Noodle and Doodle	6 11 (11) Paid Program 8 To Be Announced	6 11 (11) Paid Program The Closer	6 11 (11) Paid Program 8 To Be Announced	6 Paid Program 11 (11) Cops	NCAA Football Wake Forest vs. Notre Dame (L)				
FOX (53) 10	Paid	Paid	Live, Life	W. America	Paid	Paid	Paid	Paid	Weekend Marketplace				Paid	30 Rock	30 Rock	The Big Bang	Two 1/2...	Pre-game	NCAA Football (L)					
PBS (13) 13	Teaching Channel		Wash. Week	WealthTrack	Truth Money	To Contrary	McLaugh	Religion N.	QED Cooks	CookCountry	Test Kitchen	Lidia's Italy	Ciao Italia	Martha	J. Pépin	History	V.Garden	Woodsh'p	Wood Shop	Ask House	Old House	Cooking	Smart Travel	Steves' Euro
PBS (36) 16	Fons&Porter	Joy-Painting	Sew Nancy	Sewing	Hometime	Amer. Wood	This Old House		S.Wine	Appearances	Time Goes	Martha	Pepin	Louisiana	Primal Grill	Sara's Meals	Baking Julia	Chef Besh	Julia Kitch	CookCountry	Test Kitchen	Lidia's Italy	Motorweek	Outdoors
ESPN (23)	SportsCenter		SportsCenter		SportsCenter		SportsCenter		College Football Game Day (L)				NCAA Football (L)						Scoreboard	NCAA Football (L)				
ESPN2 (24)	4:30 Football	NFL Live (N)	EPL Soccer Tottenham Hotspur vs. Arsenal Site: Emirates Stadium (L)						SportsCenter				NCAA Football (L)						Football Scoreboard (L)		Countdown	NASCAR Auto Race Ford EcoBoost 300 (L)		
ROOT (26)	Aventure	BabeOutdoor	N.A. Hunter	Woods	Paid	Paid	Endless Golf	Myrtle Beach	Gametape	Football	Mountaineer	Football	NCAA Football (L)							NCAA Football (L)				
SPEED (27)	Consumer	Consumer	Chop, Cut	Chop, Cut	Truck U	GearZ	Garage (N)	Hot Rod TV	Formula 1 Debrief "Austin"		F1 Auto Racing		Mobil1	The 10	NASCAR Auto Racing		F1 Auto Racing United States Grand Prix (L)			Victory	Auto Racing	Test Drive	Monster Jam (N)	
OUT (28)	Gold Fever		Savage Wild	Monster Fish	Spanish Fly	L.L. Bean	Buckmasters	Sasquatch	Buck C.	Furtakers	Rapid Fire	Assignment	Gold Fever		Alaskan	Hunt	Scouting	Reel In	NascarOutd'r	Red Arrow	Outdoors	Solo Hunters	Outdoor	Best of West
LIFE (29)	Paid	Paid	Paid	Paid	Paid	Paid	Paid	Paid	Paid	Paid	My Life... "Celebrity Sex"		★★ A Different Kind of Christmas Shelley Long.				A Christmas Proposal ('08, Com) Nicole Eggert.			★★★ Holiday Wishes ('06, Dra) Amber Benson.				
FNC (30)	Fox & Friends Saturday								Bulls & Bears	Cavuto	Forbes Fox	Cashin' In	America's News HQ		America's News HQ		Journal Edit.	Fox News	Special Report	America's News HQ				
CNN (31)	Weekend Early Start		Early Start	News	CNN Saturday Morning News			Bottom Line	CNN Saturday Morning News				CNN Newsroom		Your Money		CNN Newsroom		CNN Newsroom	Newsroom		Sanjay	CNN Newsroom	
MSNBC (34)	The Rachel Maddow Show		Weekends With Alex Witt		Up With Chris Hayes				Melissa Harris-Perry				Weekends With Alex Witt				The BTK Killer Speaks			Charles Manson			CaughtCam "Daredevils"	
TNT (35)	Law & Order		Law & Order "Illegal"		Law & Order "Bitter Fruit"		Law & Order "Bounty"		Franklin & Bash		Rizzoli "Hometown Glory"		Law & Order		★★ Murder at 1600 ('97, Susp) Wesley Snipes.				(:15) ★★ Lakeview Terrace ('08, Thril) Samuel L. Jackson.				Movie	
TBS (36)	J. Foxworthy	J. Foxworthy	Name Is Earl	Accord.Jim	There Yet?	The Browns	House Payne	Accord.Jim	★★ The Spy Next Door ('10, Act) Jackie Chan.				★★ Get Smart ('08, Com) Steve Carell.				★★★ Old School ('03, Com) Will Ferrell, Luke Wilson.			Friends	Friends	Friends	Friends	
WGN (37)	Singsation	Paid	Paid	Paid	Paid	Paid	Matlock		Matlock		Law & Order: C.I.		Law & O: CI "Palimpsest"		Law:CI "Inhumane Society"		Law & O: CI "Three in One"		Law & O: CI "Rispetto"	Law & O: CI "Death Roe"			Law & Order: CI "Ex Stasis"	
USA (38)	Paid Program		Paid Program		Paid Program		Burn Notice "Over the Line"		Covert Affairs "Quicksand"		NCIS "Missing"		NCIS "See No Evil"		NCIS		NCIS "Call of Silence"		NCIS "Heart Break"	NCIS "SWAK"			NCIS "In the Dark"	
FX (39)	Paid	Paid	Met-Mother	Met-Mother	Met-Mother	Met-Mother	Two 1/2...	Two 1/2...	Two 1/2...	★★★ The Incredible Hulk (2008, Action) Liv Tyler, Tim Roth, Edward Norton.				NCAA Football (L)									Two 1/2...	Takers
SPIKE (40)	Paid Program		Paid Program		Paid Program		Search	Search	Search	Search	Ink Master		Ink Mstr "Semi Nude 911"		Ink Master		To Be Announced		To Be Announced		Ink Master			
A&E (41)	Info-Doc.	Info-Doc.	Flip "Elm Street Nightmare"		Flip "Peter's Pet Project"		Flip This House		Flip This House		Flipping Boston		Flipping Boston (N)		To Be Announced		To Be Announced		To Be Announced		Ink Master		To Be Announced	
HALL (43)	★★★ November Christmas ('10, Dra) John Corbett.				★★★ Fallen Angel ('03, Dra) Gary Sinise.				★★ A Dog Named Christmas Bruce Greenwood.				★★ The Christmas Secret ('00, Fam) Richard Thomas.				The Wishing Tree ('12, Fam) Erica Cerra, Jason Gedrick.			Annie Claus is Coming to Town Maria Thayer.				
FAM (44)	Paid	Paid	Reba	Reba	Reba	★★ Bring it On: Fight to the Finish Christina Milian.			★★ Bring it On: All or Nothing Hayden Panettiere.				★★ Step Up ('06, Dra) Jenna Dewan, Channing Tatum.						★★ Step Up 2: The Streets ('08, Dra) Briana Evigan.			★★ Step Up 3 (2010, Dance)		
DISN (45)	Mickey M.	Mickey M.	Mickey M.	Mickey M.	Mickey M.	Jake	Phineas Ferb	Laugh! / Ferb	Laugh/ Gravity	Laugh! / FishH	★★★ Toy Story 2 Tom Hanks.		(:40) Jessie	(:05) GoodLk	Good Luck ...	Austin/ Ally	Shake It Up		Good Luck ...	Good Luck ...	A.N.T. Farm	A.N.T. Farm	Good Luck ...	Austin/ Ally
NICK (47)	T.U.F.F.	T.U.F.F.	Penguins!	Penguins!	Odd Parents	Odd Parents	SpongeBob	SpongeBob	SpongeBob	SpongeBob	Korra	Kung Fu	P. Rangers	SpongeBob	Kung Fu	Kung Fu	Kung Fu	Kung Fu	Big Time R.	Big Time R.	iCarly	iCarly	iCarly	iCarly
TVLND (48)	Roseanne	(:35) Rose.	(:10) Rose.	(:50) Rose.	(:25) Roseanne		Roseanne	Roseanne	Roseanne	Roseanne	Roseanne	Roseanne	Roseanne	Roseanne	Roseanne	Roseanne	Roseanne	Roseanne	Roseanne	Roseanne	Roseanne	Roseanne	Cosby Show	Cosby Show
WE (50)	(5:00) Paid Program						Paid	Paid	Mary Mary "On the Brink"		MaryMary "Grammys Rush"		Braxton "Making the Cut"		Braxton Family Values		Tamar "Gaga for Gaga"		Tamar and Vince		My Fair Wedding		My Fair Wedding	
AMC (51)	The Rifleman	The Rifleman	The Rifleman	The Rifleman	★★★ Broken Lance ('54, West) Spencer Tracy.				★★ White Feather ('55, West) John Lund, Robert Wagner.					★★★ The Bravados ('58, West) Gregory Peck.				(:45) ★★★ North to Alaska (1960, Western) Stewart Granger, Fabian, John Wayne.				Movie	
COMC (53)	Paid	Paid	Paid	Paid	★★★ Youth in Revolt ('09, Com/Dra) Michael Cera.				★★ Clueless ('95, Com) Alicia Silverstone.				★★ The Cable Guy ('96, Com) Jim Carrey.				(:15) ★★★ Youth in Revolt Michael Cera.			(:15) ★★ Sex Drive ('08, Com) Josh Zuckerman.		
TLC (54)	Paid	Paid	Paid	Paid	Paid	Paid	Property Ladder		Property Ladder		Property Ladder		Property Ladder		Dateline: Real Myst.		Dateline: Real Myst.		Dateline: Real Myst.		Dateline: Real Myst.		Real Life "Deadly Retreat"	
DISC (56)	Paid	Paid	Paid	Paid	Paid	Paid	To Be Announced		To Be Announced		To Be Announced		To Be Announced		To Be Announced		To Be Announced		To Be Announced		To Be Announced		To Be Announced	
HIST (59)	Info-Doc.	Info-Doc.	Brad Meltzer's Decoded		The Hunt for John Wilkes Booth				The Lincoln Assassination				Lincoln						Pickers "Civil War Pickings"		To Be Announced			
NGEO (61)	Paid Program						Alaska State Troopers		Doomsday Bugged		Doomsday Bugged		Meet the Hutterites		Hutterites "ER Bound"		Hutterites "Shoot to Kill"		Meet the Hutterites		Meet H "Rockin' Road Trip"		Hutterites "The Shunning"	
SYFY (62)	Paid	Paid	Paid	Paid	Paid	Paid	Viral Video	Blackout	Blackout	★★ Organizm ('08, Sci-Fi) Johnathon Schaech.			Growth ('10, Thril) Christopher Shand, Mircea Monroe.		★★ Splinter ('08, Thril) Shea Whigham.							★★★ Dawn of the Dead Sarah Polley.		
TOON (67)	Looney	Looney	Scan 2 Go	NinjaGo	BeybladeMF	Pokemon	Ben 10	CloneWars	Dragons	Dragons	Johnny Test	Johnny Test	Johnny Test	Gumball	Gumball	MAD	Annoying	Annoying	Finn/ Jake	Adventure T.	Adventure T.	NinjaGo	NinjaGo	Regular

SATURDAY EVENING — NOVEMBER 17, 2012

	6 PM	6:30	7 PM	7:30	8 PM	8:30	9 PM	9:30	10 PM	10:30	11 PM	11:30	12 AM	12:30	1 AM	1:30
ABC (4) 4	(3:30) NCAA Football (L)	College Post-game (L)	Channel 4 Action News	Inside Edition Weekend	Saturday Night Football Showcase (L) / (:05) NCAA Football (L)						(:20) College Post-game (L)	Channel 4 Action News	Castle		Castle	
CBS (2) 19 (5) 5	(3:30) NCAA Football Mississippi (Ole Miss) vs. Louisiana State University (L)		5 (2) KDKA-TV News 19 5 News	5 (2) Insider Weekend 19 Ent. Tonight	Elementary A crime-solving duo cracks the New York Police Department's most impossible cases.		48 Hours Delve into a subject and examine it from multiple angles with action-driven style.		48 Hours "Highway of Tears" (N)		5 (2) KDKA-TV News at Eleven 19 5 News	5 (2) (:35) Steelers Huddle 19 (:35) Met-Mother	5 (2) (:05) CSI: Miami 19 (:05) How I Met Your Mother	19 (:35) Comedy.TV	5 (2) (:05) Criminal Minds	19 (:35) Extra Weekend
MNT (22) 7	Ring of Honor Wrestling		Seinfeld	Seinfeld	★★★ Bridge to Terabithia ('07, Fam) Josh Hutcherson.				11 News	Paid Program	Paid Program	Paid Program	Paid Program	Paid Program	Futurama	Futurama
NBC (6) (25) 8 (11) 11 (12)	(3:30) NCAA Football Wake Forest vs. Notre Dame (L)		6 WJACNews 8 WHAG 11 (11) J. Bettis Jeopardy	6 BBang 8 Sports 11 (11) H. Ward FortuneWeekend	Revolution "Ties that Bind" Nora encounters a relative and must make a choice between family and a promise.		Chicago Fire "Hanging On" Casey confronts Detective Voight while Dawson faces disciplinary action.		Law & Order: Special Victims Unit Follow the detectives of New York City's elite Special Victims Unit working for the city.		6 WJAC News 8 Weekend 11 (11) News 12 News	Saturday Night Live (N)			6 BBang 8 Comedy 11 (11) J.Bettis CSI: Miami	6 BBang "The Jerusalem Duality" 11 (11) Promo TV
FOX (53) 10	(3:) Football	Fox Pre-game	NCAA Football Oklahoma vs. West Virginia (L)								Paid Program	Chef "Top Nine Compete"		30 Seconds	Paid Program	Bones "The Man in the Cell"
PBS (13) 13	Antique "Cats and Dogs"		The Lawrence Welk Show		Appearances	Time Goes By	Doc Martin "In Loco"		Filmmaker's Corner		Austin City Limits			Introducing Nathan Pacheco		Jesse Cook
PBS (36) 16	Antique "Cats and Dogs"		Inspector George "Gently in the Night"		Time Goes By		MDL. / Appear.	S.Wine	Being Served	Yes Minister	Fawlty Tower	(:35) V Dibley	MDLotto / Fest		Theater Talk	Front Row Center
ESPN (23)	3:30 Football	Scoreboard	NCAA Football (L)						Scoreboard	NCAA Football (L)						SportsCenter
ESPN2 (24)	(4:30) NASCAR Racing Ford EcoBoost 300 (L)		College Football Scoreboard (L) / (:45) NCAA Football (L)								(:45) SportsCenter		SportsCenter			Football Final
ROOT (26)	(3:30) NCAA Football (L)		NCAA Football (L)								Own Words	In Depth	UFCPrime	Mixed Martial Arts		
SPEED (27)	Monterey Motorsports		Lucas Oil	Speed Center	NASCAR Auto Racing		MichaelWaltripRacing		Beyond 200		Formula 1 Debrief "Austin"		F1 Auto Racing United States Grand Prix			Lucas Oil
OUT (28)	Team Elk	Outdoorsman	S. Michaels	Grateful	Hunters	JimmyBig	Outdoors	Hunting	Trophy Quest	Scentblocker	Outfitter	Expedition	Ted Nugent	Craig Morgan	West Ex.	High Places
LIFE (29)	★★★ A Boyfriend for Christmas Kelli Williams.				Holiday High School Reunion ('12, Com) Harry Hamlin.				The Christmas Consultant ('12, Dra) David Hasselhoff.				Holiday High School Reunion ('12, Com) Harry Hamlin.			
FNC (30)	America's News HQ		Fox Report Weekend		Huckabee		Justice With Judge Jeanine		Fox Report Weekend		Journal Edit.	Fox News	Justice With Judge Jeanine		Fox Report Weekend	
CNN (31)	The Situation Room		CNN Newsroom		CNBC Special		Piers Morgan Tonight		CNN Newsroom		CNBC Special		Piers Morgan Tonight		CNN Newsroom	
MSNBC (34)	Caught on Camera		Caught on Camera		Lockup "Raw: Hell In a Cell"		Lockup		Lockup		Lockup		Lockup		Lockup "Raw: Hard Time"	
TNT (35)	(5:30) ★★ Mission: Impossible III ('06, Act) Tom Cruise.				★★★ The Bourne Supremacy ('04, Susp) Matt Damon.				★★ Mission: Impossible III ('06, Act) Tom Cruise.						★★ The International Clive Owen.	
TBS (36)	King-Queens	King-Queens	King-Queens	King-Queens	The Big Bang	The Big Bang	The Big Bang	The Big Bang	Wedding Band (N)		Wedding "I Love College"		★★★ Michael ('96, Com) John Travolta.			
WGN (37)	Law & O: CI "Shibboleth"		Funniest Home Videos		NBA Basketball Chicago Bulls vs. Los Angeles Clippers (L)				WGN News at Nine		Bones "The Man in the Cell"		Bones		30 Rock	30 Rock
USA (38)	NCIS "Last Man Standing"		NCIS "Guilty Pleasure"		★★★ The Color Purple (1985, Drama) Whoopi Goldberg, Danny Glover, Oprah Winfrey.						★★ Eat Pray Love (2010, Romance) Richard Jenkins, Javier Bardem, Julia Roberts.					
FX (39)	(5:30) ★★ Takers ('10, Act) Matt Dillon, Chris Brown.				UFC Prelims (L)				Predators ('10, Sci-Fi) Topher Grace, Adrien Brody.				BrandX	Total Blase	Sunny	The League
SPIKE (40)	Tattoo Night.	Tattoo Nightmares	"Teabag Tattoo"		★★ The Fast and the Furious: Tokyo Drift ('06, Act) Lucas Black.				★★ Planet Terror ('07, Act) Rose McGowan.				★★ Death Proof ('07, Act) Kurt Russell.			
A&E (41)	To Be Announced		Storage Wars	Storage Wars	Storage Wars	Storage Wars	Parking (N)	Parking (N)	Billy (N)	Billy (N)	Exterminator	Exterminator	Storage Wars	Storage Wars	Parking Wars	Parking Wars
HALL (43)	★★ All I Want for Christmas ('07, Dra) Gail O'Grady.				Matchmaker Santa ('12, Rom) Lacey Chabert.				Love at the Thanksgiving Parade Autumn Reeser.				★★ Santa Jr. ('02, Com) Judd Nelson, Nick Stabile.			
FAM (44)	(5:00) ★★ Step Up 3		★★ Last Holiday ('06, Com) L.L. Cool J, Timothy Hutton, Queen Latifah.						★★ Last Holiday ('06, Com) L.L. Cool J, Timothy Hutton, Queen Latifah.				★★ Bring It On: All or Nothing Hayden Panettiere.			
DISN (45)	Austin/ Ally	Shake It Up	Jessie	Jessie	★★★ Toy Story 3 ('10, Ani) Tim Allen, Tom Hanks.				Dog Blog	Shake It Up	Good Luck ...	Good Luck ...	A.N.T. Farm	Austin/ Ally	Jessie	Wizards
NICK (47)	Victorious	Victorious	Victorious	Victorious	Victorious	How to Rock	Big Time R.	iCarly	Yes, Dear	Yes, Dear	Friends	Friends	Friends	Friends	George Lopez	George Lopez
TVLND (48)	Cosby Show	Cosby Show	Cosby Show	Cosby Show	Cosby Show	Cosby Show	Loves Ray	Loves Ray	Loves Ray	Loves Ray	Loves Ray	King-Queens	King-Queens	King-Queens	King-Queens	'70s Show
WE (50)	Wedding "Inspired by Kim K"		Fair Wedding "Momzilla"		My Fair Wedding		My Fair Wedding (N)		Fair Wedding "Momzilla"		My Fair Wedding		My Fair Wedding		★★ Patch Adams	
AMC (51)	(5:30) ★★★ High Plains Drifter Clint Eastwood.				★★★ A Few Good Men (1992, Drama) Demi Moore, Jack Nicholson, Tom Cruise.						★★★ Hidalgo (2004, Drama) Zuleikha Robinson, Omar Sharif, Viggo Mortensen.					
COMC (53)	Movie	(:45) ★★ Get Him to the Greek ('10, Com) Russell Brand, Jonah Hill.							(:15) ★★ Dumb and Dumber ('94, Com) Jeff Daniels, Jim Carrey.				(:50) ★★ Zack and Miri Make A Porno ('08, Com) Seth Rogen.			
TLC (54)	Real Life "Deadly Retreat"		48 Hours: Hard Evidence		48 Hours.. "Fatal Choice"		48 Hours: Hard Evidence (N)		48 Hours: Hard Evidence (N)		48 Hours.. "Fatal Choice"		48 Hours: Hard Evidence		48 Hours: Hard Evidence	
DISC (56)	To Be Announced		To Be Announced		To Be Announced		To Be Announced		To Be Announced		To Be Announced		To Be Announced		To Be Announced	
HIST (59)	Pawn Stars	Pawn Stars	Pawn Stars	Pawn Stars	Mankind: The Story of All of Us "Inventors"				Pawn Stars	Pawn Stars	Pawn Stars	Pawn Stars	Mankind: The Story of All of Us "Inventors"			
NGEO (61)	Liverpool "Red Crusade"		Super Storm Sandy		Trooper "Bloody Warrior"		Doomsday Preppers		Doomsday Preppers		Trooper "Bloody Warrior"		Doomsday Preppers		Doomsday Preppers	
SYFY (62)	(4:30) ★ Dawn of the Dead		★★ Resident Evil ('01, Act) Milla Jovovich.				★★★ Resident Evil: Afterlife ('10, Act) Milla Jovovich.				★★ Primal ('09, Hor) Lindsay Farris, Krew Boylan.				Stake Land Connor Paolo.	
TOON (67)	Regular	★★ National Treasure ('04, Adv) Diane Kruger, Nicolas Cage.					Venture Bros.	Family Guy	Family Guy	Cleveland	Boondocks	Boondocks	Bleach	Tenchi Muyo	Samurai 7	ThunderCats

Saturday

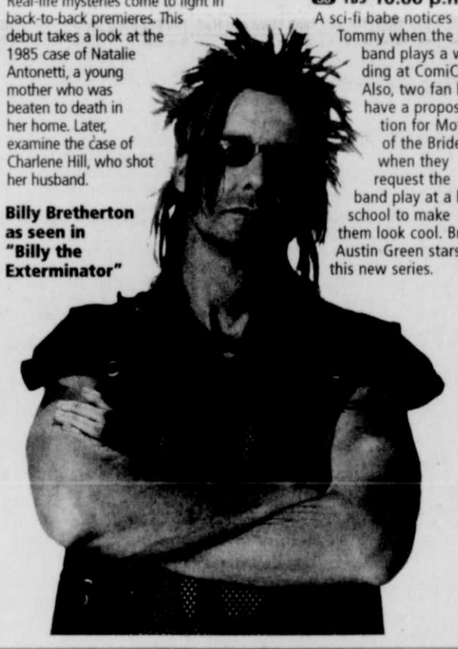
Revolution
6 8 11 (11) **8:00 p.m.**
Nora is faced with a difficult decision when she encounters a relative and must choose between family and a promise. Meanwhile, a ruthless member of the Militia tracks Miles, Charlie and the rest of the group. Kim Raver guest stars.

48 Hours: Hard Evidence
54 TLC **9:00 p.m.**
Real-life mysteries come to light in back-to-back premieres. This debut takes a look at the 1985 case of Natalie Antonetti, a young mother who was beaten to death in her home. Later, examine the case of Charlene Hill, who shot her husband.

Billy Bretherton as seen in "Billy the Exterminator"

Billy the Exterminator
41 A&E **10:00 p.m.**
The whole family pitches in as Billy Bretherton enlists the help of his eccentric brother Ricky and their parents to run a pest control business. Cameras follow Billy and Ricky as they deal with everything from bugs and snakes to rats and alligators.

Wedding Band
36 TBS **10:00 p.m.**
A sci-fi babe notices Tommy when the band plays a wedding at ComiCon. Also, two fan boys have a proposition for Mother of the Bride when they request the band play at a high school to make them look cool. Brian Austin Green stars in this new series.



SUNDAY DAYTIME — NOVEMBER 18, 2012

	6 AM	6:30	7 AM	7:30	8 AM	8:30	9 AM	9:30	10 AM	10:30	11 AM	11:30	12 PM	12:30	1 PM	1:30	2 PM	2:30	3 PM	3:30	4 PM	4:30	5 PM	5:30
ABC (4) 4	(5:00) Channel 4 Action News		Good Morning America Sunday		Channel 4 Action News				This Week With George Stephanopoulos		Chris Matthews	Paid Program	Recipe Rehab	Food for Thought	Teen Kids News	Paid Program	Weaving Life		Paid Program	Inside Edition	Ball Boys	Ball Boys	Shark Tank	
CBS (2) 19 (5) 5	5 (2) Lynne Hayes 19 (2:35) Wize Buys TV	5 (2) Sunday Business Page	5 (2) Busytown Mysteries 19 Animal Rescue	5 (2) Busytown Mysteries 19 Paid Program	5 (2) Joel Osteen 19 The Young Icons	5 (2) Edition 19 Dog Tales	CBS Sunday Morning Information about current events provided by Charles Osgood and other correspondents.		5 (2) Face the Nation 19 Face the Nation		19 Elder Care Answers	5 (2) Steelers Kick-Off 19 J & J Outdoors	The NFL Today Analysts comment on the latest NFL events and make their game predictions. (L)		8 (2) NFL Football Cleveland Browns vs. Dallas Cowboys Site: Cowboys Stadium -- Arlington, Texas (L) 19 NFL Football Cincinnati Bengals vs. Kansas City Chiefs Site: Arrowhead Stadium -- Kansas City, Mo. (L)						(:35) NFL Football Indianapolis Colts vs. New England Patriots Site: Gillette Stadium -- Foxborough, Mass. (L)	
MNT (22) 7	Paid	Paid	Paid	Paid	Paid	Paid	Paid	Paid	Paid	Paid	Paid	Paid	Paid	Paid	★★ Gorgeous (1999, Action) Qi Shu, Jackie Chan.				Paid	Paid	Bloopers	Bloopers	Burn Notice	
NBC (6) (25) 8 (11) 11 (12)	6 Business 8 WHAG 11 (11) (5:30) 11 News Paid	6 Gospel Notes Paid Program	6 In Touch Ministries 8 Chris Matthews Upper Room Church	8 Contemporary Retirement Evangelistic Outreach	6 8 Today The morning show covers breaking news & offers a variety of feature stories. Decision Host Bray Cary & featured guests discuss topics important to West Virginians.		6 Meet Press 8 WHAG Weekened Sunday Today	8 WHAG News U Can Use	6 Paid Program 8 11 (11) Meet the Press	6 Paid Program	6 VanImpe 8 Paid 11 (11) Business JewelCityChurch	6 8 11 (11) Paid Program Faith Seeds	6 8 Paid Program 11 (11) Aesthetic Medicine	6 8 Paid Program 11 (11) Cash Cab	World of Adventure Sports Witness an array of adrenaline-inspired feats and sporting events from around the world.		ISU Figure Skating Trophée Eric Bompard Grand Prix -- Paris, France				Family Skating Tribute Skating parents and their children perform. (N)		
FOX (53) 10	Our World	Paid	Paid	Paid	Paid	Paid	Paid	Paid	Fox News Sunday		Paid	Paid	Fox NFL Sunday		NFL Football Green Bay Packers vs. Detroit Lions Site: Ford Field -- Detroit, Mich. (L)							Paid	Giving Thanks	
PBS (13) 13	Sesame St. "The Furry Four"		Peep/Pocoyo	Mr. Rogers	Daniel Tiger	Bob Builder	Thomas & Friends		Animal Baby	SciGirls	Cyberchase	Fetch!	It's Pittsburgh		Conversation	Pittsburgh	Horizons	Experience	Adventures		Adventures		Adventures	
PBS (36) 16	Sesame St. "The Furry Four"		C.George	Cat/ Hat	Super WHY!	Dinosaur T.	Daniel Tiger	Generation	E Street	Amer. Wood	Old House	Ask House	Motorweek	ArtWorks	MDLotto / Inspect			Antiques Roadshow		Movers and Company		Masterpiece "Miss Marple: Murder Is Easy"		
ESPN (23)	Highlight Ex.	MatchUp	SportsCenter		SportsCenter		SportsCenter		Sunday NFL Countdown (L)						SportsCenter	NASCAR Countdown (L)			NASCAR Auto Racing Ford EcoBoost 400 Site: Homestead Miami Speedway (L)					
ESPN2 (24)	4:30 Football	Footb. Final	SportsNation	College Football Final		MatchUp (N)	NASCAR Now (L)		OLines (N)	Report (N)	Fantasy Football Now (L)				NHRA Drag Racing		T&Spills		NCAA Basketball Connecticut vs. Texas A&M (L)		NCAA Basketball Hall of Fame Classic (L)			
ROOT (26)	Paid	Paid	Paid	Paid	Paid	Right Out.	Triple Mag	Wild Penn.	Game Time	Downunder	GarageTreas.	Performance	Penn State	Sled Head	Paid	Paid	Paid		Gametape	H.S. Football WPIAL Playoffs				
SPEED (27)	Consumer	Consumer	Hot Rod TV	GearZ	Car Crazy	Truck U	Guys Garage	Classic Car	Perform. (N)	Speed (N)	NASCAR RaceDay (L) (N)						F1 Auto Racing United States Grand Prix Site: Circuit of the Americas (L)			Victory	Test Drive	Racing TORC Championship		
OUT (28)	Gun Nuts	Weapon	Total O.	Outdoors	Sasquatch	Huntin'	Driven TV	PBR	Bass Pro	Amer. Archer	Drop Zone	HS Legends	The Choice	Outdoor A.	BassNextGen	Bushman	West Ex.	Nosler	Team Elk	The Flush	Ducks Ultd.	The Pros	Outdoors	Tracks Africa
LIFE (29)	Paid	Paid	In Touch Ministries		Hour-Power	Turn. Point	Joel Osteen	Paid	Old Christine	Old Christine	★★★ Recipe for a Perfect Christmas				★★ Nothing Like the Holidays Alfred Molina.				★★ An Accidental Christmas ('07, Dra) Cynthia Gibb.		Under the Mistletoe			
FNC (30)	FOX & Friends Sunday								News HQ	Housecall	America's News HQ		America's News HQ				Fox News		Stossel		America's News HQ			
CNN (31)	Weekend Early Start		Early Start	Sanjay	Saturday Morning New		State of the Union		Fareed Zakaria GPS		Reliable Sources		State of the Union		Fareed Zakaria GPS		The Next List	Newsroom	Your Money		CNN Newsroom		CNN Newsroom	
MSNBC (34)	Lockup		Hardball	Business	Up With Chris Hayes				Melissa Harris-Perry				Weekends With Alex Witt				Meet the Press		Sex Bunker		The Longest Night		Caught on Camera	
TNT (35)	Law & Order "Identity"		Law & Order "Deceit"		Law & Order		Law & Order "D-Girl"		Law & Order "Turnaround"		Law & Order "Showtime"		LawOrder "Attorney Client"		★★★ Outbreak ('95, Thril) Rene Russo, Dustin Hoffman.				★★★ The Bourne Identity ('02, Act) Franka Potente, Matt Damon.			
TBS (36)	Married	Married	Home Imp	Home Imp	Friends	Friends	Friends	Friends	Wedding "I Love College"		★★★ Michael ('96, Com) John Travolta.				(:15) ★★★ Father of the Bride ('91, Com) Steve Martin.				★★★ Father of the Bride: Part II Steve Martin.				17 Again	
WGN (37)	Tomorrow	Paid	Paid	Facts	Key of David	Beyond Day	★★★ Ice Age: The Meltdown ('06, Ani) Ray Romano.				★★ Spy Kids ('01, Adv) Antonio Banderas.				★★ Liberty Stands Still ('02, Thril) Wesley Snipes.				★★ Training Day ('01, Thril) Ethan Hawke, Denzel Washington.				Home Videos	
USA (38)	Paid Program		Paid Program		Paid Program		★★ Mr. Deeds ('02, Com) Adam Sandler.				★★ The Nutty Professor II: The Klumps				★★ The Ugly Truth ('09, Com) Katherine Heigl.				SVU "Scorched Earth"		SVU "Personal Fouls"		SVU "Blood Brothers"	
FX (39)	Paid	Paid	Smarter	★★ Rounders ('98, Dra) Ed

Late Laughs

Conan: Conan O'Brien
Due to the tough economy, two of the world's biggest publishing houses have decided to merge and become one. In fact, they're only going to publish one book this year: "50 Shades of Harry Potter."

Apple is having its problems. The executive responsible for their failed maps was fired yesterday -- but he still can't find his way out of the building.

The Tonight Show: Jay Leno
It's now reported that Arnold Schwarzenegger is going to star in another Conan movie. In this one, Conan has a son with the woman who cleans his castle.

Trust us to care for all of your health needs.
- Prescription Delivery Service
- Hospital Beds, Wheelchairs, Walkers, Canes, Crutches
- Free Automatic Refill Program
- Diabetic Shoes & Supplies
- Hot Flash Pajamas & Linens

Gregg's Rx PHARMACY
Your Health is Our Business

We Accept All Prescription Insurance Plans
— 2 LOCATIONS —
20 North Third Street
Oakland, MD
301-334-2197
greggspharmacy@gmail.com
www.greggspharmacy.com
101 Gregg Memorial Drive
Terra Alta, WV
304-789-2200
greggspharmacy@yahoo.com

Online 24/7 www.diehlsford.com
DIEHL'S Ford
YOUR FINISH LINE DEALER
ALT. US RT. 40 EAST, GRANTSVILLE, MD
301-895-5135 • 800-240-5135
www.diehlsford.com
Hours: Monday - Friday 8:30-6:00
Saturday 8:30-2:00

SUNDAY EVENING — NOVEMBER 18, 2012

	6 PM	6:30	7 PM	7:30	8 PM	8:30	9 PM	9:30	10 PM	10:30	11 PM	11:30	12 AM	12:30	1 AM	1:30
ABC 4 4	ABC World News	Channel 4 Action News	America's Funniest Home Videos (N)		The 40th Anniversary American Music Awards Honors the best and brightest stars in music today from the Nokia Theatre in Los Angeles. (L)						Channel 4 Action News	Channel 4 Action News	Private Practice		Private Practice	
CBS 2 19 5 5	(4:35) NFL Football Indianapolis Colts vs. New England Patriots Site: Gillette Stadium -- Foxborough, Mass. (L)		60 Minutes A hard-hitting news show featuring investigative reports and interviews.		The Amazing Race Teams of two are pitted against each other in a race that spans the globe.		The Good Wife "Here Comes the Judge" Will is convinced that a judge is biased against his client. (N)		5 2 Mental. Jane orchestrates an elaborate plan to break Lorelei Martins out of prison. 19 Mental. Jane orchestrates an elaborate plan to break Lore...		5 2 KDKA-TV News 19 (:35) Face Nation	5 2 Sports Showdown 19 (:05) The Insider Weekend	5 2 Paid Program 19 (:35) Bones	4 2 The Insider Weekend	5 2 Extra Weekend 19 (:35) Burn Notice	
MNT 22 7	TMZ		'70s Show	'70s Show	Bones		Friends	Friends	Sunny	Paid Program	Ring of Honor Wrestling		Paid Program	Paid Program	Old Christine	Old Christine
NBC 6 25 8 11 11 12	6 News 8 Whag Week. 11 11 News 12 News	NBC Nightly News: Weekend Edition	Football Night in America (L)		(:20) NFL Football Baltimore Ravens vs. Pittsburgh Steelers Site: Heinz Field -- Pittsburgh, Pa. (L)						6 WJAC-TV News 8 Weekend 11 11 News 12 News		6 BBang 8 Sports 11 11 CashCb CSI	6 LawOrder "Deceit" 8 Whacked Out 11 11 LawOrder	8 Paid Program Decision Makers	6 11 11 Cops 8 Paid Program
FOX 53 10	The Big Bang	Two and Half	Bob's Burger	Cleveland	Simpsons (N)	B.Burger (N)	FamilyG (N)	AmerDad (N)	Channel 11 News		The Big Bang	Jack VanImpe	The Big Bang	Paid Program	Paid Program	Judge Brown
PBS 13 13	Richard Bang		Design Squad	Biz Kid$	The Dust Bowl 1/2 cont'd Nov 19 (N)				Pittsburgh From/ Air		Best of Fest	Burt Wolf	Globe Trekker		The Dust Bowl 1/2	
PBS 36 16	Agatha Christie's Poirot		Sherlock Holmes Mysteries		The Dust Bowl 1/2 cont'd Nov 19 (N)				Masterpiece A presentation of Britain's best mystery stories.				Masterpiece Mystery!			
ESPN 23	(3:00) NASCAR Auto Racing		SportsCenter			Countdown	MLS Soccer Playoffs (L)					SportsCenter			SportsCenter	
ESPN2 24	4:30 Basket.	NCAA Basketball Puerto Rico Tip-Off (L)					NCAA Basketball Charleston Classic Championship (L)			NASCAR Now	SportsCenter	Soccer Fustal World Cup (L)	::60			Racing
ROOT 26	Sports Unlimited		Xterra	Game 365	WPT Poker		Poker Heartland Tour		UFC Unleashed		WPT Poker		Premier Review		WPT Poker Legends of Poker	
SPEED 27	Dirt Racing Lucas Oil		NASCAR Victory Lane (N)		Speed Center		Dave Despain (L) (N)		Classic Car	Car Crazy	F1 Auto Racing United States Grand Prix Site: Circuit of the Americas					ShelbyCobra
OUT 28	Live 2 Hunt	Dominant	Mathews TV	The Crush	Jim Shockey's	WildGame	Realtree	Primos Truth	Bushman	Bone Collect	Craig Morgan	Red Arrow	Jim Shockey's	Realtree	Live 2 Hunt	WildGame
LIFE 29	(5:) Under the Mistletoe		Holiday High School Reunion ('12, Com) Harry Hamlin.				Holiday Spin ('12, Dra) Karen Olivo, Ralph Macchio.				Holiday High School Reunion ('12, Com) Harry Hamlin.				Holiday Spin	
FNC 30	Fox News		Fox Report Weekend		Huckabee		Stossel		Geraldo at Large		Huckabee		Stossel		Geraldo at Large	
CNN 31	CNN Newsroom		CNN Newsroom		CNBC Special		Piers Morgan Tonight		CNN Newsroom		CNBC Special		Piers Morgan Tonight		CNN Newsroom	
MSNBC 34	CaughtCam "Overboard!"		Caught on Camera		CaughtCam "Watch Out!"		Maximum Drama		Catch a Predator "Georgia"		Lockup		Lockup "Raw: Ganging Up"		Lockup "Raw: Time to Kill"	
TNT 35	★★★ The Bourne Supremacy ('04, Susp) Matt Damon.				★★★ The Bourne Ultimatum ('07, Act) Matt Damon, Julia Stiles.						★★★ The Bourne Ultimatum ('07, Act) Matt Damon, Julia Stiles.				Conspiracy Theory	
TBS 36	(5:30) ★★ 17 Again Zac Efron.			The Grinch	★★★★ The Wizard of Oz ('39, Mus) Judy Garland.				(:15) Grinch		(:45) ★★★ Madagascar ('05, Ani) Ben Stiller.			Wedding "I Love College"		Movie
WGN 37	(5:30) Videos	Bloopers	Bloopers	Met-Mother	Met-Mother	Met-Mother	NBA Basketball Chicago Bulls vs. Portland Trail Blazers Site: Rose Garden (L)				WGN News	Rules of Eng	Rules of Eng	Scrubs		Scrubs
USA 38	SVU "Double Strands"		SVU "Missing Pieces"		SVU "True Believers"		SVU "Russian Brides"		Law&O.:SVU "Lost Traveler"		★★★ It's Complicated ('09, Rom) Steve Martin, Meryl Streep.				Movie	
FX 39	(5:30) ★★ Twilight ('08, Dra) Kristen Stewart.				★★ The Twilight Saga: New Moon ('09, Dra) Taylor Lautner, Kristen Stewart.						★★ Twilight ('08, Drama) Robert Pattinson, Billy Burke, Kristen Stewart.				Archer	
SPIKE 40	(5:30) ★★ The Fast and the Furious: Tokyo Drift				★★★ Independence Day (1996, Sci-Fi) Bill Pullman, Jeff Goldblum, Will Smith.						★★★ Independence Day (1996, Sci-Fi) Bill Pullman, Jeff Goldblum, Will Smith.					
A&E 41	To Be Announced		Storage Wars	Storage Wars	Storage Wars	Storage Wars	Storage Wars	Storage Wars	Storage Wars	Storage Wars	Storage Wars	Storage Wars	Storage Wars	Storage Wars	Storage Wars	Storage Wars
HALL 43	★★ The Most Wonderful Time of the Year				★ It's Christmas, Caroll ('12, Fant) Carrie Fisher.				★★ Eve's Christmas ('04, Dra) Cheryl Ladd.				★ The Christmas Pageant ('11, Com) Melissa Gilbert.			
FAM 44	★★ Santa Baby 2: Christmas Maybe Jenny McCarthy.				★★ Holiday in Handcuffs ('07, Com) Melissa Joan Hart.				★ 12 Dates of Christmas ('11, Com) Amy Smart.				Joel Osteen	Kerry Shook	Z. Levitt	Paid Program
DISN 45	(5:10) ★★★ Toy Story 3		Sofia the First: Once U...		Dog Blog (N)	Austin/ Ally	Shake It Up	Jessie	A.N.T. Farm	Good Luck ...	Jessie	Shake It Up	Wizards	Wizards	Life on Deck	Life on Deck
NICK 47	SpongeBob	SpongeBob	SpongeBob	SpongeBob	Wife Kids	Wife Kids	George Lopez	George Lopez	Yes, Dear	Yes, Dear	Friends	Friends	Friends	Friends	Wife Kids	Wife Kids
TVLND 48	M*A*S*H	M*A*S*H	M*A*S*H	M*A*S*H	M*A*S*H	M*A*S*H	Loves Ray	Loves Ray	Loves Ray	Loves Ray	Loves Ray	King-Queens	King-Queens	King-Queens	King-Queens	'70s Show
WE 50	Bridezillas		Bridezillas		Bridezillas		Bride "Erica and Krystal"		Bride "Krystal and Gabrielle"		Bridezillas		Bride "Erica and Krystal"		Bride "Krystal and Gabrielle"	
AMC 51	(5:00) ★★★ Terminator 2: Judgement Day				Dead "Say the Word"		Dead "Hounded" (N)		Walking Dead "Hounded"		Talking (N)	Comic Bo (N)	Walking Dead "Hounded"		Talking Dead	Comic Book
COMC 53	(5:30) ★★ Accepted Justin Long.		★★ Dumb and Dumber ('94, Com) Jeff Daniels, Jim Carrey.						Tosh.O	(:35) Brickleb	KeyPeele	(:35) ★★ Half Baked ('98, Com) Dave Chappelle.			(:35) Tosh.O	
TLC 54	Sister Wives	Sister Wives	Sister Wives	Sister Wives	Sister W "Leaving the Nest"		Sister Wives (N)		Breaking Amish: Shun 2/2		Sister Wives		Breaking Amish: Shun 2/2		Sister W "Leaving the Nest"	
DISC 56	To Be Announced		To Be Announced		MythBusters		To Be Announced				MythBusters		To Be Announced			
HIST 59	Pawn Stars	Pawn Stars	Pawn Stars	Pawn Stars	Pawn Stars	Pawn Stars	Pawn Stars	Pawn Stars	Outback Hunters		Swampsgiving		Pawn Stars	Pawn Stars	Pawn Stars	Pawn Stars
NGEO 61	Truth Behind UFO "Popped"		Super Storm Sandy		Border Wars "Traffic"		Drugs, Inc. (N)		Alaska State Troopers		Border Wars "Traffic"		Drugs, Inc.		Alaska State Troopers	
SYFY 62	(5:00) ★★ Resident Evil		★★★ Resident Evil: Afterlife ('10, Act) Milla Jovovich.				★ Zombie Apocalypse ('11, Hor) Ving Rhames.				★ Rise of the Zombies ('12, Hor) Mariel Hemingway.				★★ Drag Me to Hell	
TOON 67	(5:30) ★★ National Treasure ('04, Adv) Nicolas Cage.				Looney Tunes	Dragons	Cleveland	King of Hill	King of Hill	Family Guy	Family Guy	Black Dyna	Robot / Super	Aqua / Squid	Metalo/Check'It	Family Guy

MONDAY EVENING — NOVEMBER 19, 2012

	6 PM	6:30	7 PM	7:30	8 PM	8:30	9 PM	9:30	10 PM	10:30	11 PM	11:30	12 AM	12:30	1 AM	1:30
ABC 4 4	Channel 4 Action News	ABC World News	Inside Edition	Entertainmen t Tonight	Dancing With the Stars: All Stars (N)				Castle "After Hours" (N)		Channel 4 Action News	(:35) News Nightline	Jimmy Kimmel Live		The Steve Harvey Show	
CBS 2 19 5 5	5 2 KDKA-TV News at Six 19 5 News	19 CBS Evening News	5 2 Evening News 19 Ent. Tonight	The Insider An in-depth look at entertainment news.	How I Met Your Mother "The Stamp Tramp" (N)	Partners "Pretty Funny" (N)	2 Broke Girls "And the Three Boys With Wood" (N)	Mike & Molly "Thanksgiving Is Cancelled" (N)	Hawaii Five-0 "Ohuna" McGarrett tries to stage a long-needed reunion between his mother and his sister. (N)		5 2 KDKA-TV News at Eleven 19 5 News	(:35) The Late Show With David Letterman Guests Jessica Biel, Pete Townsend, Philip Phillips (N)		(:35) The Late Late Show With Craig Ferguson Features a mix of celebrity interviews, special guests and musical entertainment.	5 2 (:35) Extra 19 (:35) Extra	
MNT 22 7	American D.	Family Guy	The Simpsons	Seinf. 1/2	Law & Order: S.V.U. "Mean"		Law & Order: S.V.U. "Sick"		Friends	Friends	Baggage	Excused	Paid Program	Paid Program	Old Christine	Old Christine
NBC 6 25 8 11 11 12	6 News 8 WHAG 11 11 News (5:55) 12 News at 6	NBC Nightly News	6 Ent. Tonight 8 WHAG News 11 11 Jeopard.	6 BigBang "The Stag Convergence" 8 Inside Ed. 11 11 Wheel	The Voice "Live Top 10 Performances" The contestants perform live in front of the coaches. (N)				Revolution "Kashmir" On the way to Monroe's lair, the gang have difficulty separating fantasy and reality. (N)		6 News 8 WHAG News 11 11 News 12 News	(:35) The Tonight Show With Jay Leno This variety show features nightly monologues, popular guests and musical performances.		(:35) Late Night With Jimmy Fallon This talk show welcomes a mix of provocative guests along with innovative comedy sketches.		(:35) Last Call With Carson Daly
FOX 53 10	The Big Bang	Two and Half	The Big Bang	Two and Half	Bones (N)		Mob Doctor "Turf War" (N)		Channel 11 News		Seinfeld	30 Rock	Scrubs	Paid Program	Paid Program	Paid Program
PBS 13 13	PBS NewsHour		Business	Experience	The Dust Bowl 2/2 from Nov 18 (N)				Pittsburgh From the Air		Charlie Rose		Experience	Smart Travels	The Dust Bowl 2/2	
PBS 36 16	PBS NewsHour		Business	Connection	The Dust Bowl 2/2 from Nov 18 (N)				Masterpiece A presentation of Britain's best mystery stories.				MD Lottery / Masterpiece Mystery!			
ESPN 23	SportsCenter	Monday Night Countdown (L)					NFL Football Chicago Bears vs. San Francisco 49ers Site: Candlestick Park (L)					SportsCenter			NFL PrimeTime	
ESPN2 24	NCAA Basketball Maui Invitational MS St./UNC (L)				NCAA Basket. Legends Classic Championship UCLA/Geo. (L)				NCAA Basketball CBE Classic Washington St. vs Kansas (L)			NCAA Basketball Maui Invitational USC vs. Illinois (L)				
ROOT 26	WPT Poker		Raising the Cup "In '91"		NHL Hockey Classics Stanley Cup Playoffs Pit./Det.				SportsBeat	SportsBeat	The Dan Patrick Show		EPL Soccer			
SPEED 27	NASCAR Race Hub		Pass Time	Pass Time	GearZ (N)	GearZ	Hot Rod (N)	Hot Rod TV	Truck U	Truck U	GearZ	GearZ	Hot Rod TV	Hot Rod TV	Truck U	Truck U
OUT 28	Bow Mad	The Choice	Headhunters	White.Freaks	Legend Fall	Hunt Masters	The Pros	ATV World	Dirt Trax TV	Destination	PBR	Best of West	Headhunters	Grateful	ATV World	Dirt Trax TV
LIFE 29	★★ A Dad for Christmas ('06, Dra) Louise Fletcher.				Christmas Angel ('09, Com) Kari Hawker, K.C. Clyde.				★★ Under the Mistletoe ('06, Fam) Michael Shanks.				Christmas Angel ('09, Com) Kari Hawker, K.C. Clyde.			
FNC 30	Special Report		FOX Report		The O'Reilly Factor		Hannity		On the Record		The O'Reilly Factor		Hannity		On the Record	
CNN 31	(4:00) The Situation Room		OutFront		Anderson Cooper 360		Piers Morgan Tonight		Anderson Cooper 360		OutFront		Piers Morgan Tonight		Anderson Cooper 360	
MSNBC 34	PoliticsNation		Hardball		The Ed Show		The Rachel Maddow Show		The Last Word		The Ed Show		The Rachel Maddow Show		The Last Word	
TNT 35	Mentalist "Throwing Fire"		The Mentalist		The Mentalist "Red Bulls"		The Mentalist		The Mentalist		CSI: NY "Raising Shane"		CSI: NY "Silent Night"		Cold Case "Blackout"	
TBS 36	King-Queens	King-Queens	Seinfeld	Seinfeld	Family Guy	Family Guy	Family Guy	Family Guy	Family Guy	Family Guy	Conan		The Office	The Office	Conan	
WGN 37	Old Christine	Old Christine	Funniest Home Videos		Funniest Home Videos		Funniest Home Videos		WGN News at Nine		Funniest Home Videos		Rules of Eng	Rules of Eng	30 Rock	Scrubs
USA 38	NCIS "Deliverance"		NCIS: Los Angeles "Bounty"		WWE Monday Night Raw		WWE Monday Night Raw		WWE Monday Night Raw		(:05) ★★ The Ugly Truth ('09, Com) Katherine Heigl.				(:05) CSI: Crime Scene	
FX 39	Two and Half	Two and Half	Spider-Man 3 Peter's dark side surfaces after he comes in contact with a black suit from another world.								Spider-Man 3 Peter's dark side surfaces after he comes in contact with a black suit from another world.					
SPIKE 40	Repo Games	Repo Games	★★ Red Dawn ('84, Act) Charlie Sheen, Patrick Swayze.						★★ Red Dawn ('84, Act) Charlie Sheen, Patrick Swayze.				Repo Games	Repo Games	Repo Games	Repo Games
A&E 41	Intervention		Intervention		Intervention "Richard K"		Intervention		Intervention		Intervention		Intervention "Richard K"		Intervention	
HALL 43	★ The Christmas Pageant ('11, Com) Melissa Gilbert.				★ The Wishing Tree ('12, Fam) Erica Cerra, Jason Gedrick.				★★★ A Season for Miracles ('99, Dra) Patty Duke.				★ A Holiday Engagement ('11, Com) Haylie Duff.			
FAM 44	American Teen "Regrets"		American Teen "Half Over"		Life of the Teenager (N)		★★ Jack Frost ('98, Fam) Kelly Preston, Michael Keaton.				The 700 Club		Fresh Prince	Fresh Prince	Paid Program	Paid Program
DISN 45	Phineas Ferb	Shake It Up	Jessie	Dog Blog	★★★ The Princess and the Frog			(:45) Phineas	Good Luck ...	Phineas Ferb	Shake It Up	A.N.T. Farm	Wizards	Wizards	Life on Deck	Life on Deck
NICK 47	Big Time R.	Big Time R.	Figure It Out	Big Time R.	All That	Kenan & Kel	Hollywood Heights		Yes, Dear	Yes, Dear	Friends	Friends	Friends	Friends	Hollywood Heights	
TVLND 48	M*A*S*H	M*A*S*H	M*A*S*H	Cosby Show	Cosby Show	Cosby Show	Loves Ray	Loves Ray	Loves Ray	Loves Ray	Loves Ray	Loves Ray	King-Queens	King-Queens	King-Queens	King-Queens
WE 50	Charmed		Charmed "Rewitched"		Roseanne	Roseanne	Roseanne	Roseanne	Roseanne	Roseanne	Roseanne	Roseanne	Roseanne	Roseanne	Downsized	
AMC 51	★★★★ The Princess Bride ('87, Rom) Cary Elwes.				★★ The Lake House ('06, Rom) Sandra Bullock.				★★★★ The Princess Bride ('87, Rom) Cary Elwes.				★★★ Robin Hood: Men in Tights Cary Elwes.			
COMC 53	Sunny	Tosh.O	Colbert	Daily Show	Futurama	Futurama	South Park	South Park	Brickleberry	South Park	Daily Show	Colbert	South Park	South Park	Daily Show	Colbert
TLC 54	Amish "Decision Time"		Break. Amish "Party Time"		To Be Announced						To Be Announced					
DISC 56	To Be Announced		To Be Announced		To Be Announced		American Chopper		Jesse James: Outlaw Garage		American Chopper		Jesse James: Outlaw Garage		To Be Announced	
HIST 59	Pickers "Backroad Samurai"		American Pickers		Pawn Stars	Pawn Stars	American Pickers		Pawn Stars	Pawn Stars	Love 1880s	Pawn Stars	Pawn Stars	Pawn Stars	American Pickers	
NGEO 61	Drugged "High on Heroin"		Taboo "Misfits"		Taboo "Strange Love"		Taboo (N)		Drugs, Inc. "Meth"		Taboo "Strange Love"		Taboo "Devils and Demons"		Drugs, Inc. "Meth"	
SYFY 62	(5:) Pegasus vs. Chimera		★★★ The Chronicles of Narnia: Prince Caspian ('08, Fant) Ben Barnes.						★★★ The Chronicles of Narnia: Prince Caspian ('08, Fant) Ben Barnes.						Pegasus vs. Chimera	
TOON 67	Regular	Gumball	Adventure T.	Adventure T.	Regular	Annoying Ora	King of Hill	King of Hill	American D.	American D.	Family Guy	Family Guy	Robot / Robot	Moral Orel	AssyMcG/Squid	American D.

TUESDAY EVENING — NOVEMBER 20, 2012

	6 PM	6:30	7 PM	7:30	8 PM	8:30	9 PM	9:30	10 PM	10:30	11 PM	11:30	12 AM	12:30	1 AM	1:30
ABC 4 4	Channel 4 Action News	ABC World News	Inside Edition	Entertainmen t Tonight	Dancing Results Show (N)		Happy Endings (N)	Apt. 23 "It's a Miracle" (N)	Private Practice "Apron Strings" (N)		Channel 4 Action News	(:35) News Nightline	Jimmy Kimmel Live		(:05) The Steve Harvey Show	
CBS 2 19 5 5	5 2 KDKA-TV News at Six 19 5 News	19 CBS Evening News	5 2 Evening News 19 Ent. Tonight	The Insider An in-depth look at entertainment news.	NCIS "Shell Shock" The team investigates the murder of a naval officer just returned from the Middle East. Pt. 2 of 2 from Nov 13 (N)		NCIS: Los Angeles "Skin Deep" (N)		Vegas "Bad Seeds" Sheriff Lamb finds himself protecting Savino when Milwaukee puts out a hit on the mobster. (N)		5 2 KDKA-TV News at Eleven 19 5 News	(:35) David Letterman David Letterman entertains with comedy skits, celebrity interviews and musical guests.		(:35) The Late Late Show With Craig Ferguson Features a mix of celebrity interviews, special guests and musical entertainment.	5 2 (:35) Extra 19 (:35) Extra	
MNT 22 7	American D.	FamilyGuy	The Simpsons	Seinf. 2/2	House "Bombshells"		House "Out of the Chute"		Friends	Friends	Baggage	Excused	Paid Program	Paid Program	Old Christine	Old Christine
NBC 6 25 8 11 11 12	6 News 8 WHAG 11 11 News (5:55) 12 News at 6	NBC Nightly News	6 Ent. Tonight 8 WHAG News 11 11 Jeopard.	6 BigBang "The Launch Acceleration" 8 Inside Ed. 11 11 Wheel	The Voice "Live Results Show" Two contestants from each team are eliminated and the remaining contestants move on. (N)		Go On A sportscaster finds solace in group therapy classes.	The New Normal A woman moves to Los Angeles and becomes a surrogate.	Parenthood "One More Weekend With You" Crosby and Jasmine adjust to married life while planning an event for Jabbar's school. (N)		6 News 8 WHAG News 11 11 News 12 News	(:35) The Tonight Show With Jay Leno This variety show features nightly monologues, popular guests and musical performances.		(:35) Late Night With Jimmy Fallon This talk show welcomes a mix of provocative guests along with innovative comedy sketches.		(:35) Last Call With Carson Daly
FOX 53 10	The Big Bang	Two and Half	The Big Bang	Two and Half	Raising (N)	Ben Kate (N)	New Girl (N)	Mindy (N)	Channel 11 News		Seinfeld	30 Rock	Scrubs	Paid Program	Paid Program	Paid Program
PBS 13 13	PBS NewsHour		Business	Horizons	American Masters "Inventing David Geffen" (N)				Frontline "Poor Kids"		Charlie Rose		Horizons	Smart Travels	Masters "Inventing David Geffen"	
PBS 36 16	PBS NewsHour		Business	Outdoors	American Masters "Inventing David Geffen" (N)				Frontline "Poor Kids"		Charlie Rose		American Masters "Inventing David Geffen"			
ESPN 23	SportsCenter				NCAA Basketball EA Sports Maui Invitational (L)				NCAA Basketball Legends Classic Championship (L)				SportsCenter		SportsCenter	
ESPN2 24	(5:00) NCAA Basketball		NCAA Football Akron vs. Toledo (L)						SportsCenter	NCAA Basketball Maui Invitational Semifinal (L)				M&Mike (N)	NBA Tonight	NFL Live (N)
ROOT 26	In Depth	Game 365	The Dan Patrick Show		NCAA Soccer				NCAA Soccer Marquette vs. Georgetown Women's				UEFA Soccer Champions League			
SPEED 27	NASCAR Race Hub		Pass Time	Pass Time	DumbestStuff	DumbestStuff	Hard Parts	Hard Parts	MyRideRules	MyRideRules	DumbestStuff	DumbestStuff	Hard Parts	Hard Parts	MyRideRules	MyRideRules
OUT 28	Hunt Country	WildOutdoor	Expedition	Sasquatch	The Hit List	Ted Nugent	Hunt Country	Outdoors TV	Wildlife Obs	Dream	Eastman	S. Michaels	Primos Truth	Wildlife Obs	The Hit List	Bow Mad
LIFE 29	Abby's Competition		Abby's Comp. "Sabotage"		Abby's Competition		Abby's Competition (N)		TBA	PrankM'm	TBA	PrankM'm	Abby's Competition		Abby's "Happily Never After"	
FNC 30	Special Report		FOX Report		The O'Reilly Factor		Hannity		On the Record		The O'Reilly Factor		Hannity		On the Record	
CNN 31	(4:00) The Situation Room		OutFront		Anderson Cooper 360		Piers Morgan Tonight		Anderson Cooper 360		OutFront		Piers Morgan Tonight		Anderson Cooper 360	
MSNBC 34	PoliticsNation		Hardball		The Ed Show		The Rachel Maddow Show		The Last Word		The Ed Show		The Rachel Maddow Show		The Last Word	
TNT 35	Mentalist "Bleeding Heart"		The Mentalist "Redline"		Rizzoli & Isles		Rizzoli & Isles		Rizzoli & Isles		Leverage		CSI: NY "Obsession"		Cold Case "8:03 AM"	
TBS 36	King-Queens	King-Queens	Seinfeld	Seinfeld	The Big Bang	The Big Bang	The Big Bang	The Big Bang	The Big Bang	The Big Bang	Conan		The Office	The Office	Conan	
WGN 37	Old Christine	Old Christine	Funniest Home Videos		Met-Mother	Met-Mother	Met-Mother	Met-Mother	WGN News	Home Videos	Funniest Home Videos		Rules of Eng	Rules of Eng	30 Rock	Scrubs
USA 38	Law & Order: SVU "Storm"		Law & Order: SVU "Babes"		SVU "Theater Tricks"		SVU "Home Invasions"		Covert "Lady Stardust" (N)		SVU "Confrontation"		Law & Order: S.V.U. "Fat"		Covert A. "Lady Stardust"	
FX 39	Met-Mother	Met-Mother	Two and Half	Two and Half	★★ Grown Ups ('10, Com) Kevin James, Adam Sandler.				Sons of Anarchy "To Thine Own Self" (N)		Sons of Anarchy					
SPIKE 40	Ink Mstr "Tattoo Her What?"		Ink Master "Trick or Freak"		Ink Master		Ink Mstr "Star Wars Forever"		Ink Master (N)		Tattoo (N)	Tattoo Night.	Ink Mstr "Star Wars Forever"		Ink Master	
A&E 41	Storage Wars	Storage Wars	Storage Wars	Storage Wars	Storage Wars	Storage Wars	Storage Wars	Storage Wars	Storage (N)	Storage Wars	Storage Wars	Storage Wars	Storage Wars	Storage Wars	Storage Wars	Storage Wars
HALL 43	★ A Holiday Engagement ('11, Com) Haylie Duff.				★ Matchmaker Santa ('12, Rom) Lacey Chabert.				★ A Christmas Song ('12, Fam) Natasha Henstridge.				★ The Santa Incident ('10, Fam) James Cosmo.			
FAM 44	Baby Daddy	★★ Jack Frost ('98, Fam) Kelly Preston, Michael Keaton.			★★★ Miracle on 34th Street ('94, Dra) Lord Richard Attenborough.						The 700 Club		Fresh Prince	Fresh Prince	Paid Program	Paid Program
DISN 45	Phineas Ferb	Shake It Up	Jessie	Dog Blog	★★★★ Up ('09, Ani) Edward Asner.			(:45) Phineas	Good Luck ...	Phineas Ferb	Wizards	Jessie	Wizards	Wizards	Life on Deck	Life on Deck
NICK 47	Victorious	Victorious	Figure It Out	Figure It Out	All That	Kenan & Kel	Hollywood Heights		Yes, Dear	Yes, Dear	Friends	Friends	Friends	Friends	Hollywood Heights	
TVLND 48	M*A*S*H	M*A*S*H	M*A*S*H	Cosby Show	Cosby Show	Cosby Show	Loves Ray	Loves Ray	Loves Ray	Loves Ray	Loves Ray	Loves Ray	King-Queens	King-Queens	King-Queens	King-Queens
WE 50	Charmed "Kill Billie: Vol. 1"		Charmed		CSI: Miami "In the Wind"		CSI: Miami		CSI: Miami "L.A."		CSI: Miami "Getting Axed"		CSI: Miami "Dishonor"		CSI: Miami "In the Wind"	
AMC 51	★★ The Lake House ('06, Rom) Sandra Bullock.				★★★★ To Kill a Mockingbird ('62, Drama) Brock Peters, Robert Duvall, Gregory Peck.						★★★★ To Kill a Mockingbird ('62, Drama) Brock Peters, Robert Duvall, Gregory Peck.					
COMC 53	Sunny	Tosh.O	Colbert	Daily Show	Workaholics	Tosh.O	Tosh.O	Tosh.O	Tosh.O (N)	Brickleb (N)	Daily Show	Colbert	Tosh.O	Mash Up (N)	Daily Show	Colbert
TLC 54	Long Island	Long Island	Sister Wives		Little People, Big		Little People, Big (N)		Coupon (N)	Coupon (N)	Little People, Big		Couponing	Couponing	Little People, Big	
DISC 56	To Be Announced		To Be Announced		To Be Announced		Alaska: The Last Frontier		To Be Announced		Alaska: The Last Frontier		To Be Announced		To Be Announced	
HIST 59	(5:00) The Vatican		Story ofallof Us "Inventors"		Story ofallof Us "Inventors"		Mankind: The Story of All of Us "Inventors"				Real Thanksgiving		Story ofallof Us "Inventors"		Story ofallof Us "Inventors"	
NGEO 61	Doomsday Preppers		Trooper "Grizzly Showdown"		State Troop. "Knife Fight"		Doomsday Preppers (N)		Doomsday Preppers		Doomsday Preppers		Doomsday Preppers		State Troop. "Knife Fight"	
SYFY 62	Fact or Faked		Fact or Faked		Blackout	Blackout	Blackout	Blackout	Blackout (N)	V.Video (N)	Blackout	Viral Video	★ Rock Monster ('08, Sci-Fi) Jon Polito.			
TOON 67	Regular	Gumball	Gumball	Level Up (N)	Looney Tunes	Adventure T.	King of Hill	King of Hill	American D.	American D.	Family Guy	Family Guy	Robot / Robot	AquaU. / Super	AssyMcG/Squid	American D.

Highpoint TV & Appliance
Salisburg, PA
· 55+ Channels
· Save $5/month for 12 months
· Everyday low price $24.99 per month
DISH FAMILY PKG
$19.99 PER MONTH
814-662-2424
dish NETWORK

Sunday

The 40th Anniversary American Music Awards
4 4 **8:00 p.m.**
A star-studded line-up of the music industry's top performers gather at the Nokia Theatre in Los Angeles to honor the work of their peers. This year's ceremony features performances from Taylor Swift, Nicki Minaj, Christina Aguilera and Linkin Park.

The Simpsons
10 6 **8:00 p.m.**
Steve Carell guest stars as Homer's bowling buddy Dan Gillick, an accountant for the mob who suddenly finds himself in charge when Fat Tony is called for jury duty. Meanwhile, vegetarian Lisa starts eating bugs after she passes out during a sax solo.

The Good Wife
5 2 19 **9:30 p.m.**
Will and Alicia take a big risk when they request a hearing to determine whether another judge should take over a case because Will believes the judge in question is biased. Elsewhere, Grace begins to fall for a "bad boy," and Zach tries to help Peter.

Outback Hunters
59 **HIST 10:00 p.m.**
With the dry season half over, the hunters of Australia's Northern Territory race to bring in as many crocs as they can. One rancher hires Karl Goodhand and aboriginal tracker Eric Made to find a crocodile that's been killing his cattle.



Carrie Underwood has been nominated for two American Music Awards

Highpoint TV & Appliance
Salisburg, PA
· 55+ Channels
· Save $5/month for 12 months
· Everyday low price $24.99 per month
DISH FAMILY PKG
$19.99 PER MONTH
814-662-2424
dish NETWORK

Monday

Bones
10 6 **8:00 p.m.**
The team tackles a bizarre mystery when the body of a crime scene expert is found in an impenetrable pod that washed up on the beach. Also, Angela and Hodgins discover that Cam is involved in a secret romance. David Boreanaz and Emily Deschanel star.

2 Broke Girls
5 2 19 **9:00 p.m.**
When Max and Caroline encoun

Late Laughs

The Late Show: David Letterman

Mitt Romney resumed campaigning today. He was visiting those hardest hit by the storm, and that would be swing-state Latinos.

This is the day after hurricane Sandy and, once again, we have no studio audience. We don't care, we're still going to do a show. I had to come in -- I've used up all my sick days!

Jimmy Kimmel Live!: Jimmy Kimmel

Unfortunately, the Brooklyn Nets had to cancel their big home opener tomorrow night. Good news is, if the Nets can keep this up for eight more months, they could have their first undefeated season!

The Late, Late Show: Craig Ferguson

Tom Hanks' movies have made a fortune. In total, $4 billion at the box office. To give you an idea how much that is, take the movies I've made at their box office and add $4 billion.

Late Night: Jimmy Fallon

I don't know if you guys caught the show last night, but because of hurricane Sandy, we had to do the show to a bunch of empty seats -- or as Clint Eastwood calls that, "a full house."

A new report found that an American is arrested for marijuana possession every 42 seconds -- and that American's name is Snoop Dogg.

PHYSICAL THERAPY
M·R·S Medical Rehab Systems ®
301.895.5793 • Grantsville

WEDNESDAY EVENING — NOVEMBER 21, 2012

	6 PM	6:30	7 PM	7:30	8 PM	8:30	9 PM	9:30	10 PM	10:30	11 PM	11:30	12 AM	12:30	1 AM	1:30
ABC (4) 4	Channel 4 Action News	ABC World News	Inside Edition	Entertainment Tonight	A Charlie Brown Thanksgiving		Modern Family	Suburgatory	Nashville "Pilot"		Channel 4 Action News	(:35) News Nightline	Jimmy Kimmel Live		(:05) The Steve Harvey Show	
CBS (2) 19 (5) 5	3 2 KDKA-TV News at Six 19 5 News	19 CBS Evening News	3 2 Evening News 19 Ent. Tonight	The Insider An in-depth look at entertainment news.	Survivor: Philippines Castaways try to outwit, outplay and outlast each other for the $1million dollar prize.		Criminal Minds "The Wheels on the Bus..." The BAU team searches for a missing school bus full of children outside of Washington, DC.		CSI: Crime Scene Investigation "CSI on Fire" (N)		3 2 KDKA-TV News at Eleven 19 5 News	(:35) David Letterman David Letterman entertains with comedy skits, celebrity interviews and musical guests.		(:35) The Late Late Show With Craig Ferguson Features a mix of celebrity interviews, special guests and musical entertainment.	3 2 (:35) Extra 19 (:35) Extra	
MNT (22) 7	American D.	FamilyGuy	The Simpsons	Seinf. 1/2	Numb3rs "Trust Metric"		Numb3rs		Friends	Friends	Baggage	Excused	Paid Program	Paid Program	Old Christine	Old Christine
NBC (6) (25) 8 (11) 11 (12)	6 News 8 WHAG 11 (11) News (5:55) 12 News at 6	NBC Nightly News	6 Ent. Tonight 8 WHAG News 11 (11) Jeopard.	8 BBang 8 InsEd. 11 (11) Wheel	Whitney Centers around the relationship of an unmarried couple.	Guys With Kids "Thanksgiving" (N)	Law & Order: Special Victims Unit "Lesson's Learned" Reports of sexual abuse surface at an elite private school exposing years of secrets. (N)		Chicago Fire "Two Families" Everyone at the firehouse is ordered to take a drug test after they are exposed to meth. (N)		6 News 8 WHAG News 11 (11) News 12 News	(:35) The Tonight Show With Jay Leno This variety show features nightly monologues, popular guests and musical performances.		(:35) Late Night With Jimmy Fallon This talk show welcomes a mix of provocative guests along with innovative comedy sketches.		(:35) Last Call With Carson Daly
FOX (53) 10	The Big Bang	Two and Half	The Big Bang	Two and Half	The X Factor "Top Finalists Perform" (N)				Channel 11 News		Seinfeld	30 Rock	Scrubs	Paid Program	Paid Program	Paid Program
PBS (13) 13	PBS NewsHour		Business	Conversation	Nature "My Life as a Turkey"		Nova (N)		ScienceN "Can I Eat That?"		Charlie Rose		Conversation	Smart Travels	Nature "My Life as a Turkey"	
PBS (36) 16	PBS NewsHour		Business	Motorweek	Impressions	Antiques Rd.	Nova (N)		ScienceN "Can I Eat That?"		Charlie Rose		Nature "My Life as a Turkey"		Nova "Ancient Computer"	
ESPN 23	SportsCenter		Countdown	NBA Basketball Los Angeles Clippers vs. Oklahoma City Thunder (L)					NCAA Basketball EA Sports Maui Invitational (L)				SportsCenter		SportsCenter	
ESPN2 24	(5:00) NCAA Basketball		Scoreboard	NCAA Basketball Maui Invitational 3rd Place Game (L)				NCAA Basketball	NIT Tournament Semifinal (L)			NFL Live (N)		Mike & Mike	NBA Tonight	NFL Live
ROOT 26	Insider	Xterra	Own Words	Own Words	NHL Hockey Classics Stanley Cup Playoffs Pit./N.J.				The Dan Patrick Show		Insider	Football	UEFA Soccer Champions League			
SPEED 27	NASCAR Race Hub		Pass Time	Pass Time	Pinks! Outtakes "Atlanta"		DragRace	DragRace	Barrett-Jackson "Survivors"		Pinks! Outtakes "Atlanta"		DragRace	DragRace	Barrett-Jackson "Survivors"	
OUT 28	HS Legends	Rifleman	Best Defense	Gun Nuts	Rapid Fire	Shooting USA		Outdoorsman	Rifleman	Imposs.Shots	Gun Nuts	Rapid Fire	Shooting USA		Best Defense	Rapid Fire
LIFE 29	To Be Announced		To Be Announced		The Houstons	The Houstons	Houstons (N)	Houstons (N)	My Life is a Lifetime Movie		To Be Announced		The Houstons	The Houstons	The Houstons	The Houstons
FNC 30	Special Report		FOX Report		The O'Reilly Factor		Hannity		On the Record		The O'Reilly Factor		Hannity		On the Record	
CNN 31	(4:00) The Situation Room		OutFront		Anderson Cooper 360		Piers Morgan Tonight		Anderson Cooper 360		OutFront		Piers Morgan Tonight		Anderson Cooper 360	
MSNBC 34	PoliticsNation		Hardball		The Ed Show		The Rachel Maddow Show		The Last Word		The Ed Show		The Rachel Maddow Show		The Last Word	
TNT 35	The Mentalist		The Mentalist "Red Herring"		Castle "A Rose for Everafter"		Castle "Sucker Punch"		Castle "The Third Man"		Perception "Kilimanjaro"		Southland "God's Work"		Case "Blood on the Tracks"	
TBS 36	King-Queens	King-Queens	Seinfeld	Seinfeld	Family Guy	Family Guy	Family Guy	Family Guy	The Big Bang	The Big Bang	Conan		The Office	The Office	Conan	
WGN 37	Old Christine	Old Christine	Funniest Home Videos		Rules of Eng	Rules of Eng	Rules of Eng	Rules of Eng	WGN News	Home Videos	Funniest Home Videos		Rules of Eng	Rules of Eng	30 Rock	Scrubs
USA 38	NCIS "Model Behavior"		NCIS "Boxed In"		NCIS "Light Sleeper"		NCIS "Head Case"		NCIS "Family Secret"		Covert A. "Lady Stardust"		Law&O.:SVU "Underbelly"		House "Charity Case"	
FX 39	Two and Half	Two and Half	Two and Half	Two and Half	★★★ Salt ('10, Act) Liev Schreiber, Angelina Jolie.				Amer. Horror: Asylum (N)		Amer. Horror: Asylum		Amer. Horror: Asylum		Amer. Horror: Asylum	
SPIKE 40	5:30 Bar Res.	Bar Rescue "Weber's of Lies"	Any Given Sunday A pro-football coach fights to motivate his quarterback as he battles with the new owner.						Eddie Murphy: One Night Only						Eddie Murphy Raw	
A&E 41	Storage Wars	Storage Wars	Storage Wars	Storage Wars	Storage Wars	Storage Wars	Duck Dynasty	Duck Dynasty	Duck Dynasty	Duck Dynasty	Duck Dynasty	Duck Dynasty	Storage Wars	Storage Wars	Duck Dynasty	Duck Dynasty
HALL 43	★★ The Case for Christmas Amanda Barker.				★★ The Christmas Secret ('00, Fam) Richard Thomas.				★★ A Town Without Christmas Patricia Heaton.				★★ The Three Gifts ('09, Dra) Dean Cain.			
FAM 44	★★ Willy Wonka and the Chocolate Factory ('71, Fam) Gene Wilder.								★★ Charlie and the Chocolate Factory ('05, Adv) Johnny Depp.		The 700 Club		Fresh Prince	Fresh Prince	Paid Program	Paid Program
DISN 45	Phineas Ferb	Shake It Up	Jessie	Dog Blog	★★★ Bolt ('08, Ani) John Travolta.			(:45) Phineas	Good Luck ...	Phineas Ferb	Good Luck ...	Shake It Up	Wizards	Wizards	Life on Deck	Life on Deck
NICK 47	Victorious	Victorious	Figure It Out	Figure It Out	All That	Kenan & Kel	Hollywood Heights		Yes, Dear	Yes, Dear	Friends	Friends	Friends	Friends	Hollywood Heights	
TVLND 48	M*A*S*H	M*A*S*H	M*A*S*H	Cosby Show	Cosby Show	Cosby Show	Loves Ray	Loves Ray	Hot/ Cleve.	HappilyDiv.	Loves Ray	Loves Ray	King-Queens	King-Queens	King-Queens	King-Queens
WE 50	Charmed		Charmed "Hulkus Pocus"		Bride "Jennifer and Blanca"		Bride "Jennifer and Minyon"		Bride "Minyon and Christine"		My Fair Wedding		My Fair Wedding		Wedding "Bernadette Davis"	
AMC 51	(3:00) ★★★★ Gone With the Wind Vivien Leigh.				★★★★ Gone With the Wind ('39, Epic) Vivien Leigh. Southern belle Scarlett O'Hara schemes and manipulates to survive during the Civil War.										Gone With the Wind	
COMC 53	Sunny	Tosh.O	Colbert	Daily Show	Chappelle	Key & Peele	South Park	South Park	South Park	KeyPeele (N)	Daily Show	Colbert	South Park	Brickleberry	Daily Show	Colbert
TLC 54	Honey Boo	Honey Boo	Honey Boo	Honey Boo	Honey Boo	Honey Boo	Honey Boo	Honey Boo	Honey Boo "It Is What It Is"		Honey Boo	Honey Boo	Honey Boo "It Is What It Is"		Honey Boo	Honey Boo
DISC 56	To Be Announced		To Be Announced		To Be Announced		To Be Announced		Moonshiners		To Be Announced		Moonshiners		To Be Announced	
HIST 59	Restoration	Restoration	Restoration	Restoration	Pawn Stars	Pawn Stars	CajunPnStars	CajunPnStars	Invention	Invention	Invention	Invention	Pawn Stars	Pawn Stars	CajunPnStars	CajunPnStars
NGEO 61	Hell Highway "Do or Die"		Wars "Tunnel Smoke-out"		Border Wars "Traffic"		Border Wars "War Games"		Hell on the Highway (N)		Border Wars "War Games"		Hell on the Highway		Border Wars "Traffic"	
SYFY 62	Viral Video	Viral Video	Ghost Hunters "City Hell"		Ghost "Paranormal Pioneers"		Ghost Hunters (N)		DealDark (N)	DealDark (N)	Ghost Hunters		★★★ For Your Eyes Only ('81, Spy) Roger Moore.			
TOON 67	NinjaGo	NinjaGo	NinjaGo	NinjaGo	Dragons 2/2	LegoStar	King of H. 1/2	King of H. 2/2	American D.	American D.	Family Guy	Family Guy	Robot / Robot	AquaU. / Super	AssyMcG/Squid	American D.

THURSDAY EVENING — NOVEMBER 22, 2012

	6 PM	6:30	7 PM	7:30	8 PM	8:30	9 PM	9:30	10 PM	10:30	11 PM	11:30	12 AM	12:30	1 AM	1:30
ABC (4) 4	Channel 4 Action News	ABC World News	Inside Edition	Entertainment Tonight	Prep and Landing 2: Naughty vs. Nice		Modern Fam "Schooled"	★ Bad 25 (2012, Biography) Glen Ballard, Chris Brown, Justin Bieber.			Channel 4 Action News	(:35) News Nightline	Jimmy Kimmel Live		(:05) The Steve Harvey Show	
CBS (2) 19 (5) 5	3 2 KDKA-TV News at Six 19 5 News	19 CBS Evening News	3 2 Evening News 19 Ent. Tonight	The Insider An in-depth look at entertainment news.	The Big Bang Theory "The Date Night Variable"	Two and a Half Men "The War Against Gingivitis"	Person of Interest "Baby Blue" Reese and Finch turn into over-protective parents when a baby's number comes up.		Elementary "While You Were Sleeping" Sherlock uses his skills to consult on the murder of a young man who was shot.		3 2 KDKA-TV News at Eleven 19 5 News	(:35) David Letterman David Letterman entertains with comedy skits, celebrity interviews and musical guests.		(:35) The Late Late Show With Craig Ferguson Features a mix of celebrity interviews, special guests and musical entertainment.	3 2 (:35) Extra 19 (:35) Extra	
MNT (22) 7	American D.	Family Guy	The Simpsons	Seinf. 2/2	W.Collar "Out of the Box"		White Collar "Withdrawal"		Friends	Friends	Baggage	Excused	Paid Program	Paid Program	Old Christine	Old Christine
NBC (6) (25) 8 (11) 11 (12)	6 News 8 WHAG 11 (11) News (5:55) 12 News at 6	NBC Nightly News	6 Ent. Tonight 8 WHAG News 11 (11) Jeopard.	6 BigBang "The Pirate Solution" 8 Inside Ed. 11 (11) Wheel	Football Night in America (L)		8 8 11 (11) NFL Football New England Patriots vs. New York Jets Site: MetLife Stadium -- East Rutherford, N.J. (L) NFL Football New England Patriots vs. New York Jets Site: MetLife Stadium -- East Rutherford, N.J. (L)				6 News 8 WHAG 11 (11) News News	(:35) The Tonight Show With Jay Leno This variety show features nightly monologues, popular guests and musical performances.		(:05) The Tonight Show With Jay Leno This variety show features nightly monologues, popular guests and musical performances.	(:05) Late Night With Jimmy Fallon This talk show welcomes a mix of provocative guests along with innovative comedy sketches.	
FOX (53) 10	(4:30) NFL Football Washington vs Dallas (L)				X Factor "Live Results" (N)		Glee "Dynamic Duets" (N)		Channel 11 News		Seinfeld	30 Rock	Scrubs	Paid Program	Paid Program	Paid Program
PBS (13) 13	PBS NewsHour		Business	Pittsburgh	Pittsburgh From/ Air		Pittsburgh From the Air		Pittsburgh From/ Air		Charlie Rose		Pittsburgh	Smart Travels	Old House	Ask House
PBS (36) 16	PBS NewsHour		Finding Billy Elliot		Great Performances "Tony Bennett: Duets II"					MD Lottery / ADD & Loving It			MD Lottery / Suze Orman's Money Class			
ESPN 23	(5:30) 30 for 30 "9.79**"		SportsCenter	NCAA Football TCU vs. Texas (L)						SportsCenter			SportsCenter		SportsCenter	
ESPN2 24	4:30 Basket.	Scoreboard	NCAA Basketball Old Spice Classic UTEP/Okl. (L)				NCAA Basketball Old Spice Classic Clemson vs. Gonzaga Quarter-final (L)				NCAA Basketball DirecTV Classic Drake vs. California (L)					Poker
ROOT 26	Mike Tomlin	Football	Gametape	UEFA Soccer Champions League					UEFA Soccer Champions League					UEFA Soccer Champions League		
SPEED 27	DumbestStuff	DumbestStuff	DumbestStuff	DumbestStuff	DumbestStuff	DumbestStuff	DumbestStuff	DumbestStuff	DumbestStuff	DumbestStuff	Car Warriors "'79 Cadillac"		Wrecked	Wrecked	Pinks!	Pinks!
OUT 28	Outdoors	Wildlife Obs	Outfitter	High Places	Beyond Hunt	In Pursuit	Realtree	NascarOutd'r	Bow Mad	Cabela'sAdv.	SeasonJustin	WildOutdoor	Bushman	The Crush	WildOutdoor	SteveOutdoor
LIFE 29	★ Dear Santa ('11, Dra) Gina Holden, Amy Acker.				★ Love at the Christmas Table ('12) Danica McKeller.				★ To Be Announced						★ Love at the Christmas Table ('12) Danica McKeller.	
FNC 30	Special Report		FOX Report		The O'Reilly Factor		Hannity		On the Record		The O'Reilly Factor		Hannity		On the Record	
CNN 31	(4:00) The Situation Room		OutFront		Anderson Cooper 360		Piers Morgan Tonight		Anderson Cooper 360		OutFront		Piers Morgan Tonight		Anderson Cooper 360	
MSNBC 34	PoliticsNation		Hardball		The Ed Show		The Rachel Maddow Show		The Last Word		The Ed Show		The Rachel Maddow Show		The Last Word	
TNT 35	Castle "Heroes and Villains"		Castle "Heartbreak Hotel"		Castle "Cuffed"		Castle		Castle "Undead Again"		CSI: NY "The Lying Game"		CSI: NY		Case "The Good-Bye Room"	
TBS 36	King-Queens	King-Queens	Seinfeld	Seinfeld	Family Guy	Family Guy	The Big Bang	The Big Bang	The Big Bang	The Big Bang	Conan		The Office	The Office	Conan	
WGN 37	Old Christine	Old Christine	Funniest Home Videos		Met-Mother	Met-Mother	Met-Mother	Met-Mother	WGN News at Nine		Funniest Home Videos		Rules of Eng	Rules of Eng	30 Rock	Scrubs
USA 38	NCIS "Hiatus, Part II" 2/2		NCIS "Shalom"		NCIS "Reunion"		NCIS "Power Down"		NCIS "Child's Play"		NCIS "Ignition"		NCIS "The Good Samaritan"		NCIS "Enigma"	
FX 39	★★★ Shrek Forever After ('10, Ani) Mike Myers.				★★★ Shrek Forever After ('10, Ani) Mike Myers.				★★★ Shrek Forever After ('10, Ani) Mike Myers.				★★★ Shrek Forever After ('10, Ani) Mike Myers.			
SPIKE 40	Ink Mstr "Star Wars Forever"		Ink Master		Impact Wrestling (N)				Ink Master		Tattoo Night.	Academy (N)	★★ Jurassic Park III ('01, Sci-Fi) Sam Neill.			
A&E 41	The First 48		The First 48		The First 48		The First 48		The First 48 "Ultimate Price"		The First 48		The First 48		The First 48	
HALL 43	★ Love at the Thanksgiving Parade Autumn Reeser.				★ A Christmas Wish ('10, Fam) Kristy Swanson.				★ Lucky Christmas ('11, Dra) Elizabeth Berkley.				★★ The Christmas Card ('06, Dra) Edward Asner.			
FAM 44	(5:00) ★★★ The Blind Side ('09, Spt) Sandra Bullock.				★★★ The Blind Side (2009, Sport) Tim McGraw, Quinton Aaron, Sandra Bullock.						The 700 Club		Fresh Prince	Fresh Prince	Paid Program	Paid Program
DISN 45	Gravity Falls	Austin/ Ally	Jessie	Dog Blog	Dog Blog	Good Luck ...	Jessie	A.N.T. Farm	Austin/ Ally	Phineas Ferb	Jessie	A.N.T. Farm	Wizards	Wizards	Life on Deck	Life on Deck
NICK 47	Victorious	Victorious	Figure It Out	Figure It Out	Yes, Dear	Kenan & Kel	Hollywood Heights		Yes, Dear	Yes, Dear	Friends	Friends	Friends	Friends	Hollywood Heights	
TVLND 48	A. Griffith	A. Griffith	A. Griffith	A. Griffith	A. Griffith	A. Griffith	Loves Ray	Loves Ray	Hot/ Cleve.	HappilyDiv.	Loves Ray	Loves Ray	King-Queens	King-Queens	King-Queens	King-Queens
WE 50	Charmed "Vaya Con Leos"		Charmed		Tamar "Trouble in Paradise"		Tamar and Vince		Tamar "Road to Recovery"		Tamar "Gaga for Gaga"		Tamar and Vince		Tamar "Nurse Ratchet"	
AMC 51	(3:30) ★★★ The Godfather II ('74, Dra) Al Pacino.				★★★★ The Godfather A Mafia boss's innocent bookish son gets involved in the family business after a mob hit.								★★★ The Godfather II ('74, Dra) Al Pacino.			
COMC 53	(5:00) ★★★ Bad Santa		Special Christmas		Jeff Dunham		Jeff Dunham Jeff and the gang are back.				The Comedy Central Roast "Charlie Sheen"		(:20) Comedy Central Roast "Roseanne"		Movie	
TLC 54	Amish "Decision Time"		Break. Amish "Party Time"		Breaking Amish "Finale"		Four Weddings (N)		Bride (N)	Bride (N)	Four Weddings		Along/ Bride	Along/ Bride	Breaking Amish "Finale"	
DISC 56	To Be Announced		To Be Announced		To Be Announced		To Be Announced		To Be Announced		To Be Announced		To Be Announced		To Be Announced	
HIST 59	Hatfields & McCoys				HatfieldMcCoys The McCoys murder Anse's younger brother.				Hatfields & McCoys				Hatfields & McCoys			
NGEO 61	Untamed Americas "Coasts"		Americas "Forests"		Americas "Deserts"		Americas "Mountains"		Winged Seduction (N)		Americas "Deserts"		Americas "Mountains"		Winged "Birds of Paradise"	
SYFY 62	Movie	★★ Tomorrow Never Dies ('98, Act) Michelle Yeoh, Pierce Brosnan.					★★ The World Is Not Enough ('99, Act) Pierce Brosnan.					★★ Die Another Day ('02, Act) Halle Berry, Pierce Brosnan.				
TOON 67	Looney Tunes	Gumball	Adventure T.	Annoying Ora	MAD	Regular	King of Hill	King of Hill	American D.	American D.	Family Guy	Family Guy	Hosp./ NTSF:SD	Delocated	Tim&Eric	Tim&Eric/Tom..

FRIDAY EVENING — NOVEMBER 23, 2012

	6 PM	6:30	7 PM	7:30	8 PM	8:30	9 PM	9:30	10 PM	10:30	11 PM	11:30	12 AM	12:30	1 AM	1:30
ABC (4) 4	(3:30) NCAA Football (L)	College Post-game (L)	Channel 4 Action News	Entertainment Tonight	Last Man Standing (N)	Malibu Country (N)	Shark Tank		20/20 Interviews and hard-hitting investigative reports.		Channel 4 Action News	(:35) News Nightline	Jimmy Kimmel Live		The Steve Harvey Show	
CBS (2) 19 (5) 5	3 2 KDKA-TV News at Six 19 5 News	19 CBS Evening News	3 2 Evening News 19 Ent. Tonight	The Insider An in-depth look at entertainment news.	Frosty the Snowman Frosty goes to the North Pole.	Frosty Returns	Hoops and Yoyo Ruin Christmas	Its's a SpongeBob Christmas (N)	Person to Person (N)		3 2 KDKA-TV News at Eleven 19 5 News	(:35) David Letterman David Letterman entertains with comedy skits, celebrity interviews and musical guests.		(:35) The Late Late Show With Craig Ferguson Features a mix of celebrity interviews, special guests and musical entertainment.	3 2 (:35) Extra 19 (:35) Extra	
MNT (22) 7	American D.	Family Guy	The Simpsons	Seinfeld	Monk		Monk		Friends	Friends	Baggage	Excused	Paid Program	Paid Program	Old Christine	Old Christine
NBC (6) (25) 8 (11) 11 (12)	6 News 8 WHAG 11 (11) News (5:55) 12 News at 6	NBC Nightly News	6 Ent. Tonight 8 WHAG News 11 (11) Jeopard.	6 BBang 8 InsEd. 11 (11) Wheel	Go On A sportscaster finds solace in group therapy classes.	Guys With Kids A group of men struggle with parenthood.	Grimm A detective's special lineage gives him the ability to see mythological creatures.		Dateline NBC Featuring quality investigative features, breaking news coverage and newsmaker profiles.		6 News 8 WHAG 11 (11) News 12 News	(:35) The Tonight Show With Jay Leno This variety show features nightly monologues, popular guests and musical performances.		(:35) Late Night With Jimmy Fallon This talk show welcomes a mix of provocative guests along with innovative comedy sketches.		(:35) Last Call With Carson Daly
FOX (53) 10	(3:30) NCAA Football (L)		The Big Bang	Two and Half	Happy Charlie Brown		The Simpsons	The Simpsons	Channel 11 News		Seinfeld	30 Rock	Scrubs	Paid Program	Paid Program	Paid Program
PBS (13) 13	PBS NewsHour		Business	4802	Wash. Week	NeedtoKnow	Chihuly Outside		Chihuly Fire and Light		Charlie Rose		4802	Member Favorites		
PBS (36) 16	PBS NewsHour		Outdoors Maryland		Midsomer M.	(:45) Midsomer Murders		(:35) MD Lottery / (:35) '60s Pop, Rock				(:35) Blood Sugar Solution			MD Lottery / (:05) Ed Slott	
ESPN 23	(5:00) NCAA Basketball		NCAA Football (L)						NCAA Football Arizona State vs. Arizona (L)						SportsCenter	
ESPN2 24	(5:30) NCAA Basketball Old Spice Classic (L)		NCAA Basketball Old Spice Classic Semifinal -- Orlando, Fla. (L)						NCAA Basketball Las Vegas Classic Crei./Wisc. (L)				NCAA Basketball DirecTV Classic (L)			
ROOT 26	(5:30) H.S. Football Double A Championship (L)				H.S. Football Triple A Championship (L)							Gametape	Football	Mike Tomlin	Mike Tomlin	
SPEED 27	Pinks! All Out "Cleveland"		Pinks! All Out "Sonoma"		Pinks! All Out "Bristol"		Pinks! All Out "Houston"		Pinks! All Out "Phoenix"		Formula 1 Debrief (N)		F1 Auto Racing Brazilian Grand Prix			Victory
OUT 28	The Crush	Hunt Masters	Monster Fish	Spanish Fly	L.L. Bean	Fear No Evil	Outfitter	Sasquatch	Driven TV	Savage Wild	Weapon	JimmyBig	Hunt Country	Bone Collect	The Pros	Fly Rod
LIFE 29	★★ The Wedding Planner ('01, Rom) Jennifer Lopez.				★★★ Pretty Woman (1990, Romance) Julia Roberts, Jason Alexander, Richard Gere.						My Life is a Lifetime Movie		★★★ Pretty Woman ('90, Rom) Richard Gere.			
FNC 30	Special Report		FOX Report		The O'Reilly Factor		Hannity		On the Record		The O'Reilly Factor		Hannity		On the Record	
CNN 31	(4:00) The Situation Room		OutFront		Anderson Cooper 360		Piers Morgan Tonight		Anderson Cooper 360		OutFront		Piers Morgan Tonight		Anderson Cooper 360	
MSNBC 34	PoliticsNation		Hardball		The Ed Show		The Rachel Maddow Show		MSNBC Documentary		MSNBC Documentary		MSNBC Documentary		MSNBC Documentary	
TNT 35	The Mentalist "Code Red"		The Mentalist "The Red Box"		★★★ Kiss the Girls ('97, Susp) Morgan Freeman, Ashley Judd.						★★ Disturbia ('07, Cri) Sarah Roemer, Shia LaBeouf.		(:45) ★★ Obsessed Beyoncé Knowles.			
TBS 36	★★ Four Christmases ('09, Com) Vince Vaughn.				★★ Fred Claus ('07, Com) Vince Vaughn, Paul Giamatti.					For Better (N)	For Better	For Better	For Better	★★★ This Christmas Delroy Lindo.		
WGN 37	Old Christine	Old Christine	Funniest Home Videos		Met-Mother	Met-Mother	Met-Mother	Met-Mother	WGN News at Nine		Funniest Home Videos		Rules of Eng	Rules of Eng	30 Rock	Scrubs
USA 38	★★ Bad Boys II (2003, Action) Will Smith, Jordi Mollà, Martin Lawrence.						★★ Fast & Furious ('09, Act) Paul Walker, Vin Diesel.				★★ Bad Boys II (2003, Action) Will Smith, Jordi Mollà, Martin Lawrence.					
FX 39	(3:) Football	Two and Half	Two and Half	Two and Half	★★★★ How to Train Your Dragon Gerard Butler.				★★★★ How to Train Your Dragon Gerard Butler.				Met-Mother	Met-Mother	Met-Mother	Anarchy
SPIKE 40	(5:00) Jurassic Park III		Star Wars: Episode I: The Phantom Menace Two Jedi Knights help a queen save her world & discover a boy with ...						Star Wars: Episode II: Attack of the Clones A Jedi & his allies must battle mysterious forces that aim to enslave the ...							
A&E 41	To Be Announced		To Be Announced		To Be Announced		To Be Announced		To Be Announced		To Be Announced		To Be Announced		To Be Announced	
HALL 43	5: A Christmas Weddin...		Jingle/Bell	Jingle All	Jingle/Bell	Jingle All	★ It's Christmas, Carol! ('12, Fant) Carrie Fisher.				★★ The Most Wonderful Time of the Year				★ The Santa Suit	
FAM 44	Movie	★★★ Nanny McPhee ('05, Fant) Emma Thompson.			★★ Nanny McPhee Returns ('10, Com) Oscar Steer, Maggie Gyllenhaal.						The 700 Club		Fresh Prince	Fresh Prince	Paid Program	Paid Program
DISN 45	Good Luck ...	Jessie	Jessie	Jessie	A.N.T. "chANTS of a lifetime"		Dog Blog	Gravity Falls	A.N.T. Farm	Good Luck ...	A.N.T. Farm	Shake It Up	Jessie		Wizards	Phineas Ferb
NICK 47	Victorious	Victorious	Figure It Out	Figure It Out	Victorious	Victorious	Hollywood Heights		Yes, Dear	Yes, Dear	Friends	Friends	Friends	Friends	Hollywood Heights	
TVLND 48	A. Griffith	A. Griffith	A. Griffith	A. Griffith	A. Griffith	A. Griffith	Loves Ray	Loves Ray	Hot/ Cleve.	HappilyDiv.	Loves Ray	Loves Ray	King-Queens	King-Queens	King-Queens	King-Queens
WE 50	Charmed		Charmed "Repo Manor"		★★ Under the Tuscan Sun ('03, Com/Dra) Sandra Oh, Diane Lane.						★★ Under the Tuscan Sun ('03, Com/Dra) Sandra Oh, Diane Lane.				Bride "Best of Season 4"	
AMC 51	(4:30) ★ Terminator 2: Judgement Day				★★ Constantine ('05, Sci-Fi) Rachel Weisz, Shia LaBeouf, Keanu Reeves.				Walking Dead "Hounded"		Comic Book	★★★ Terminator 2: Judgement Day Arnold Schwarzenegger.				
COMC 53	5: ★ Harold & Kumar Esca...		(:15) ★★ Half Baked ('98, Com) Dave Chappelle.				(:15) ★★ Jackass 3.5 ('11, Doc) Bam Margera.				(:20) ★★ Jackass: The Movie Johnny Knoxville.				(:05) Katt Williams Live	
TLC 54	Say Yes to	Say Yes to	Say Yes to	Say Yes to	Along/ Bride	Along/ Bride	Say Yes (N)	Say Yes (N)	Bride	Bride	Say Yes to	Say Yes to	Bride	Bride	Along/ Bride	Along/ Bride
DISC 56	To Be Announced		To Be Announced		Gold Rush "The Dirt"		Gold Rush "The Ultimatum"		J.Gold "Desperate Measures"		Gold Rush "The Ultimatum"		J.Gold "Desperate Measures"		Gold Rush "The Dirt"	
HIST 59	CountCars	CountCars	CountCars	CountCars	Pickers "Duke of Oil"		Pickers "Train Wreck"		Pickers	Love 1880s	State Shape	CajunPnStars	Pickers "Duke of Oil"		Pickers "Train Wreck"	
NGEO 61	Doomsday Preppers		Doomsday Bugged		Doomsday Bugged		Doomsday Preppers		Doomsday Bugged		Doomsday Bugged		Doomsday Preppers		Doomsday Bugged	
SYFY 62	(5:00) ★★★ Casino Royale ('06, Act) Daniel Craig.				WWE Smackdown! (N)				★★★ Quantum of Solace ('08, Act) Olga Kurylenko, Daniel Craig.					★★★ Live and Let Die Roger Moore.		
TOON 67	Regular	Regular	Regular	NinjaGo	Cartoon "Bloo's Borthers"		King of Hill	King of Hill	American D.	American D.	FamilyGuy	FamilyGuy	Robot / Robot	Aqua / Super	AssyMcG/Squid	American D.

Always Ready To Serve You!

Garrett County Memorial Hospital
251 North Fourth Street
Oakland, Maryland 21550
301-533-4000 TTY 301-533-4146
www.gcmh.com

Wednesday

A Charlie Brown Thanksgiving
4 4 8:00 p.m.
It's one of Charlie's favorite times of the year and he decides to host his friends for a special dinner in this classic animated special. Unfortunately, caterers Snoopy and Woodstock don't live up to expectations when they serve toast and popcorn.

Criminal Minds
5 2 19 9:00 p.m.

It's a race against time when the BAU set out to find a missing school bus full of children near the Washington, D.C. area. Guest stars include Reggie Hayes as Det. William Richards, and Andrew James and David Gallagher as brothers Josh and Matt Moore.

Modern Family
4 4 9:00 p.m.
As Jay's birthday approaches, he makes it clear that he doesn't want a fuss in this rebroadcast. Phil decides to bring Jay along on a very unconventional fishing trip with some of his friends, and Gloria has some big news for him.

Chicago Fire
6 8 11 (11) 10:00 p.m.
When a call to a daycare center exposes the firefighters to a makeshift meth lab, everyone is asked to take a drug test. However, Severide is reluctant to submit, fearing the painkillers and his injury will be uncovered. Also, Casey delivers a baby.

Joe Mantegna stars in "Criminal Minds"

Garrett County Memorial Hospital
GARRETT COUNTY MEMORIAL HOSPITAL

Thursday

Macy's Thanksgiving Day Parade
19 6 8 11 (11) 9:00 a.m.
A holiday tradition returns to dazzle millions as CBS and NBC bring viewers all of the action from this year's whimsical parade. This year marks the 86th anniversary of the parade, which features massive character balloons and marching bands.

Octopussy
62 SYFY 9:30 a.m.
Syfy presents an all-day marathon dedicated to the world's most famous spy. In this James Bond flick, 007 finds himself pitted against a bad guy whose circus-smuggling operation is a front for a mad Russian general's plan to attack Western Europe.

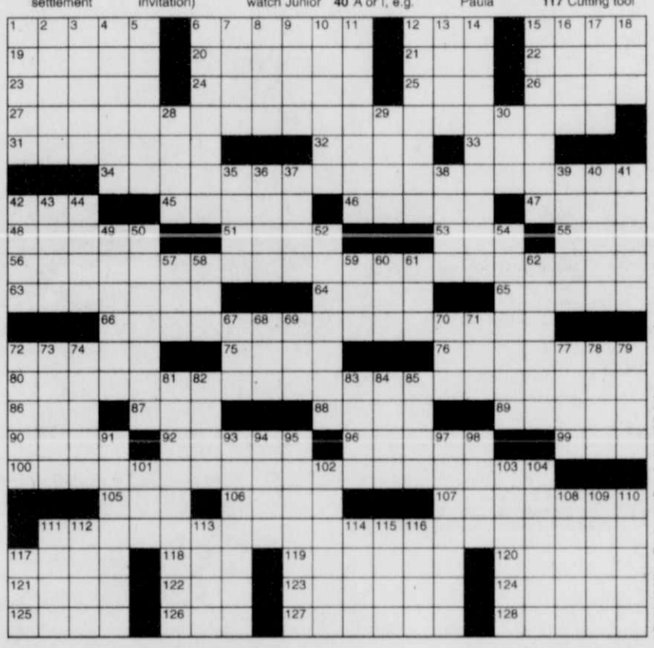
**

Super Crossword

MYSTERY SISTERS

ACROSS
1 Sailors' mops
6 Black sheep sound, in song
12 Tic — (tiny mint)
15 Huge-screen film format
19 Tiny hairs
20 Physicist Einstein
21 "Def Comedy Jam" airer
22 Horror film staple
23 German king called "the Great"
24 Irregular spot
25 Suffix with north or south
26 Giant in elevators
27 Start of a riddle
31 Lassos
32 Press agent?
33 Tolkien monster
34 Riddle, part 2
42 Viper type
45 Book of maps
46 "Ye olde" settlement
47 Have — tolerance for
48 Brooch part
51 Arabian royal
53 "Woe —" (Patricia T. O'Conner grammar book)
55 Flock mother
56 Riddle, part 3
63 Apply heavily
64 Skillful feat
65 Beach find
66 Riddle, part 4
72 Fifth-cen. pope
75 Central Sicilian city
76 Microscopic creatures
80 Riddle, part 5
86 Stephen of "Ondine"
87 Kind of deer
88 Q.E.D. part
89 Just managing, with "out"
90 — Reader (eclectic magazine)
92 "I — break!"
96 "Have —" (host's invitation)
99 Bible bk. after Ezra
100 End of the riddle
105 Have lunch
106 Prefix with 4-Down or 70-Down
107 Metallic playing marble
111 Riddle's answer
117 Injury reminder
118 Gerund ender
119 Menlo Park inventor
120 Cruller's kin
121 It fills barrels
122 19th-century humorist Bill
123 "No, you —!"
124 Rub away
125 Cry
126 "My — Sal"
127 Utters
128 Is fearless

DOWN
1 Angry look
2 SWAK part
3 Sacrifice site
4 Of living things
5 Vocalized for the doctor
6 Get paid to watch Junior
7 Other: Pref.
8 Leigh Hunt's "— Ben Adhem"
9 "Miss Lulu —" (old novel, play, and film)
10 Bunker of TV
11 Desirous
12 In — (aware of a secret)
13 "— -Ca-Dabra" (1974 hit)
14 Certain central African
15 "Understood, man"
16 Flame-fancying flier
17 Opera tune
18 Crosses (out)
28 Spanish for "other"
29 Section of Lower Manhattan
30 Suffix with dull
35 Dogs may pull it
36 Not exciting
37 "— true?"
38 Prof.'s place
39 Anacin rival
40 A or I, e.g.
41 Tom of "Adam's Rib"
42 Put-ons
43 Not at all fat
44 Meat spread
49 Ballot lists
50 Part of m.p.h.
52 Bureaucratic form-filling
54 How some things are carved
57 — job on
58 Picnic crasher
59 Co. top dog
60 Nugent of rock
61 Oath reply
62 "Rats!"
67 Giggle part
68 Raggedy — (doll)
69 Genetic stuff
70 Giant fight
71 The Monkees' "— Believer"
72 Play, as a mandolin
73 Eta-iota link
74 Rimes with Grammys
77 "Oh, to — England"
78 Outstanding
79 D-I filler
81 Just sit there
82 Cook Paula
83 British baby buggy
84 Allay
85 "Up and —!" ("Rise and shine!")
91 Visine unit
93 The gospel
94 Car ding
95 Pregame songs
97 Removes (oneself)
98 Four: Pref.
101 Purring one
102 Tethered
103 Made grooves on, as the edge of a coin
104 Spanish Mrs.
108 Moon-related
109 Currently occupied
110 "90210" actor Rob
111 Highest point
112 A person goes by one
113 New Age music star
114 Escalate
115 This, in Havana
116 Policy guru
117 Cutting tool



© 2012 King Features Synd., Inc. All rights reserved.

Trivia test

by Fifi Rodriguez

1. LANGUAGE: What is the meaning of the Latin prefix "demi"?
2. HISTORY: Who wrote the political book "The Prince" during the Renaissance?
3. ASTRONOMY: What phase of the moon is opposite of crescent?
4. LITERATURE: What was the real name of the author who assumed the pen name of George Orwell?
5. ART: What are the three primary colors?
6. MUSIC: What is indicated by the musical notation "estinto"?
7. GEOGRAPHY: What state lies directly east of Utah?
8. GENERAL KNOWLEDGE: What is the traditional birthstone for June?
9. MEASUREMENTS: The watt, a unit of electrical power, was named for what famous inventor?
10. ETIQUETTE: Properly speaking, who should host a wedding shower for a bride?

LAFF-A-DAY



"Honestly, that's the most accident-prone car we've ever owned!"

Just Like Cats & Dogs by Dave T. Phipps



HUBERT . . By Dick Wingert



"Was owned by a Sunday driver—only has a mile and a half on it."

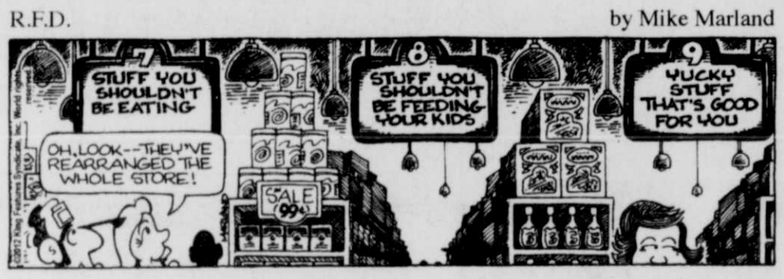
AMBER WAVES By Dave T. Phipps



The Spats by Jeff Pickering



R.F.D. by Mike Marland





Weekly SUDOKU

by Linda Thistle

4			7			9		2
		8		1				7
	5				6		8	
6	4		1					3
		5		4			9	
7					3	2		
		3		7			1	
1			9		2			5
	8		6			7		

Place a number in the empty boxes in such a way that each row across, each column down and each small 9-box square contains all of the numbers from one to nine.

DIFFICULTY THIS WEEK: ★★

★ Moderate ★★ Challenging ★★★ HOO BOY!

© 2012 King Features Synd., Inc.

Letter Box

by Linda Thistle

Place a letter in the empty boxes in such a way that each row across, each column down and each small 9-box square contains all of the letters listed above the diagram. When completed, the row indicated will spell out a word or words.

A D E G N O R S W

	S		E		N		D	A
O		N		S		E		
➤								
N			A		E			D
		E		R			W	
	O		D			G		
	D			W		N		O
W			N				S	
		O			R			E

© 2012 King Features Synd., Inc.

TRIVIA ANSWERS

1. Half
2. Niccolo Machiavelli
3. Gibbous
4. Eric Arthur Blair
5. Red, yellow and blue
6. So soft that it can hardly be heard
7. Colorado
8. Pearl
9. James Watt
10. A friend of the bride

Strange BUT TRUE

• It was Scotsman Bertie Charles Forbes, journalist and founder of Forbes magazine, who made the following sage observation: "There is more credit and satisfaction in being a first-rate truck driver than in being a tenth-rate executive."

• The prospectors of 1849 might not have realized it, but you're more likely to find a 5-carat diamond than a 1-ounce nugget of gold. • You might be surprised -- and, depending on your temperament, terrified -- to learn that bats can fly at speeds up to 60 mph. Some can even reach altitudes of 10,000 feet.

• Coffee beans are actually seeds. The fruit of the coffee tree is called a cherry and are said to be delicious. They spoil too quickly to be marketed effectively, though, so only the seeds are used.

• Beverly Hills, Calif., is one of the most affluent areas of the country. It was not always such a posh locale, however; in 1920 the population was 674, and most of the land was given over to bean fields. • All joking aside, those who study such things say that natural blondes tend to have more difficulty driving than those whose hair is of a darker hue -- at night, anyway. The reason? Most natural blondes also have blue eyes, which aren't as good as brown eyes at shielding out light. This means that blondes tend to be more easily blinded by the headlights of oncoming cars. • When a professional football player retires, there's a 50-50 chance he'll get divorced within a year. • Everybody dreams. Those who claim that they never have dreams just don't remember them.

***

Thought for the Day: "Any frontal attack on ignorance is bound to fail, because the masses are always ready to defend their most precious possession -- their ignorance." -- Hendrik Willem van Loon

Moments in time

THE HISTORY CHANNEL

• On Nov. 12, 1864, Union Gen. William T. Sherman orders the business district of Atlanta destroyed before he embarks on his famous March to the Sea through Georgia to prevent the Confederates from recovering anything once the Yankees had abandoned it.

• On Nov. 16, 1901, a low-slung car called the "Torpedo Racer" -- basically a square platform on bicycle wheels -- breaks the world speed record for electric cars in Coney Island, N.Y., by going 1 mile down the straight dirt track in just 63 seconds. That's about 57 mph. Today the world speed record for an electric vehicle is about 245 mph.

• On Nov. 14, 1914, in Constantinople, capital of the Ottoman Empire, the religious leader Sheikh-ul-Islam declares an Islamic holy war on behalf of the Ottoman government, urging his Muslim followers to take up arms against Britain, France, Russia, Serbia and Montenegro.

• On Nov. 15, 1943, Heinrich Himmler makes public an order that Gypsies are to be put on "the same level as Jews and placed in concentration camps." Himmler was determined to prosecute Nazism racial policies, which dictated the elimination of all races deemed "inferior" and "asocial."

• On Nov. 13, 1953, a member of the Indiana Textbook Commission calls for the removal of references to the book "Robin Hood" from textbooks used by the state's schools. She claimed that Robin Hood was a communist because he robbed the rich and gave it to the poor. • On Nov. 17, 1968, the Oakland Raiders score two touchdowns in nine seconds to beat the New York Jets -- and no one sees it. In a debacle which would become known as "Heidi Bowl," with just 65 seconds left to play, NBC broke away from the game to air its previously scheduled programming, the movie "Heidi."

Collecting

by Larry Cox

Q: I found a ceramic cat's head in a junk shop in Dallas, and I am not quite sure what it was used as. It obviously mounted on the wall, and the cat's mouth has a small hole. -- Betty, Spring Branch, Texas

A: You have a string holder, an item often found in kitchens throughout the 1930s and '40s. The one in my grandmother's kitchen featured a monkey design. Values vary depending on style and condition, but often sell in the $20 to $45 range.

***

Q: I recently inherited a collection of books from a distant relative who was a professor of literature at a major university. Although several of the books are extremely interesting, I am curious about one in particular: "Prufock and Other Observations" by T.S. Eliot. It was published in London in 1917 and appears to be a first edition. -- Susan, Helena, Mont.

A: This was T.S. Eliot's first book. According to "Collected Books: The Guide to Values" by Allen and Patricia Ahearn (Putnam Press), your book, if it is, indeed, a first edition and in decent shape, is worth in the $8,500 to $10,000 range.

***

Q: My grandmother was Canadian, and I found a commemorative plate in her estate. It was issued in 1927 and is the Canadian Jubilee issue. The identification mark indicates that it was made by Wedgwood and Sons and imported by Nerlich & Company of Toronto. Do you have any idea of how much it is worth? -- Stan, Providence, R.I.

A It took a little effort to track down information about this plate. After searching through several guides, I finally found it referenced in "Bergesen's Price Guide of British Ceramics" by Victoria Bergesen, who indicates it is worth about $100 USD.

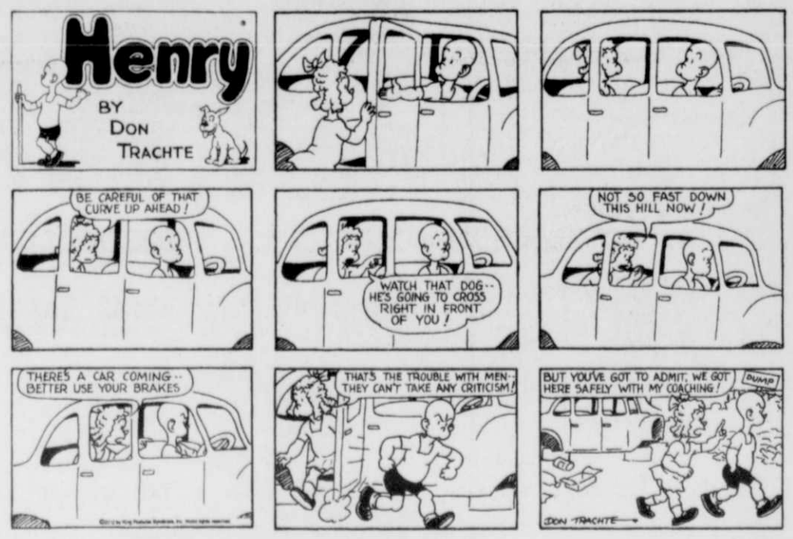
***

Q: About 10 years ago, I found several Pez dispensers in a thrift store. They are all Looney Tune characters: Western Sam, Movie Daffy, Western Bugs Bunny, French Tweetie and African Taz. I paid a buck each for them and hope they have increased in value. -- Sean, Albuquerque, N.M.

A: Your dispensers are each worth in the $3 to $5 range.

Write to Larry Cox in care of King Features Weekly Service, P.O. Box 536475, Orlando, FL 32853-6475, or send e-mail to questionsforcox@aol.com. Due to the large volume of mail he receives, Mr. Cox is unable to personally answer all reader questions. Do not send any materials requiring return mail.

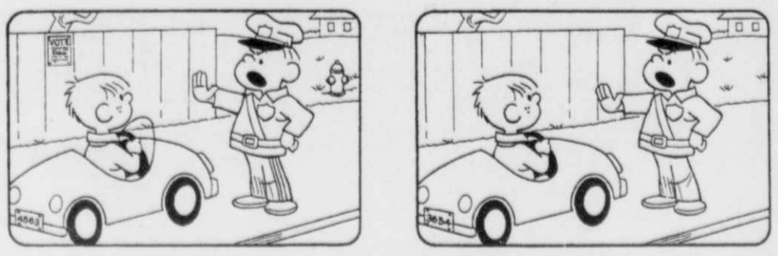
Henry BY DON TRACHTE



HOCUS-FOCUS

BY HENRY BOLTINOFF

Find at least six differences in details between panels.

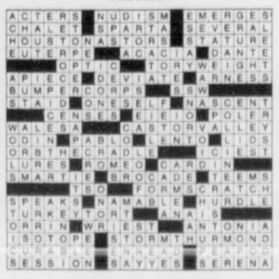


CAN YOU TRUST YOUR EYES? There are at least six differences in drawing details between top and bottom panels. How quickly can you find them? Check answers with those below.

Differences: 1. Poster is missing. 2. License is different. 3. Windshield is missing. 4. Arm is lower. 5. Stripes are missing on T-shirt. 6. Piping is missing.

Last week's

Super Crossword Answers



STICKELERS by Terry Stickels

$$\sqrt{\frac{27^{4/3}}{3^3}}$$

The answer to the above is:

a. 81
b. 1
c. -3
d. 16
e. -9

©2012 King Features Syndicate

Weekly SUDOKU Answer

4	6	1	7	5	8	9	3	2
3	2	8	4	1	9	5	6	7
9	5	7	3	2	6	4	8	1
6	4	2	1	9	5	8	7	3
8	3	5	2	4	7	1	9	6
7	1	9	8	6	3	2	5	4
2	9	3	5	7	4	6	1	8
1	7	6	9	8	2	3	4	5
5	8	4	6	3	1	7	2	9

Letter Box Solution

G	S	W	E	O	N	R	D	A
O	A	N	R	S	D	E	G	W
R	E	D	W	A	G	O	N	S
N	W	R	A	G	E	S	O	D
D	G	E	O	R	S	A	W	N
A	O	S	D	N	W	G	E	R
E	D	G	S	W	A	N	R	O
W	R	A	N	E	O	D	S	G
S	N	O	G	D	R	W	A	E

Lydia's Ladies Ministry To Host Guest Speaker



DINAH MURPHY

Lydia's Ladies Ministry of Mountain Top Christian Assembly will hold a special meeting with Dinah "Dee" Murphy as guest speaker this Saturday, Nov. 17, at 10:30 a.m.

"Dee will be sharing her amazing testimony on God's saving power," said a spokeswoman. "Come hear her powerful testimony of the restorative power of God, and hear her tell how God can and does work miracles in failing marriages and lives."

Murphy and her husband Bob are members of Crellin Assembly of God and have been married for 32 years. They are the parents of two children and three grandchildren.

Pastor Kevin and Jennifer Bodey invite the public to attend the meeting. Mtn. Top Christian Assembly is located along Rt. 135 near Mtn. Lake Park. For more information, persons may call 301-616-3883 or 301-616-3864.

Graduates From Pittsburgh Tech



Patrick Brady graduated from the Pittsburgh Technical Institute in October. He completed his associate of science degree in architectural drafting with high honors, having earned a grade point average of 3.87.

Brady completed his internship with CJL Engineering in Moon Township, Pa. He is currently employed at Mineral Fabricator in Keyser, W.Va.

Brady is 2008 graduate of Northern High School and attended Garrett Colllege before transferring to PTI.

He is the son of Kim Brady McHenry, and Mike Brady, Kitzmiller.

4-H Club News

HOPPERS
by Megan DeBerry

The Hoppers 4-H Club meeting was called to order on Oct. 22. The American pledge was led by Angel Kitzmiller, and the 4-H pledge was led by Nathan Kitzmiller. Four new members were in attendance.

Megan DeBerry and Kathryn Kitzmiller carried a maple leaf banner during the Autumn Glory Festival Grand Feature Parade.

Beef raffle tickets were collected.

The club held a Halloween "dress-up-your-rabbit" contest. In the Clover class, Ethan DeBerry came in first, and Salina Sines came in second. In the junior class, Rileigh Lowdermilk came in first, and Kathryn Kitzmiller came in second. In the intermediate class, Lexi Trickett came in first, and Megan DeBerry was second.

The next meeting will be held on Monday, Nov. 26, at 6 p.m. at Garrett College.

TIMBROOK FORD KEYSER

Year End Celebration Sales Event

SAVE UP TO $10,000 · OVER 100 NEW FORDS · FULL TANK OF GAS NO CHARGE · GET YOUR BEST TRADE ALLOWANCE SATISFACTION DISCOUNT

New '12 Ford F-250 SC
Stk# 44764


SAVE $10,000

New '12 Ford F-150 Crew
Stk# 85275

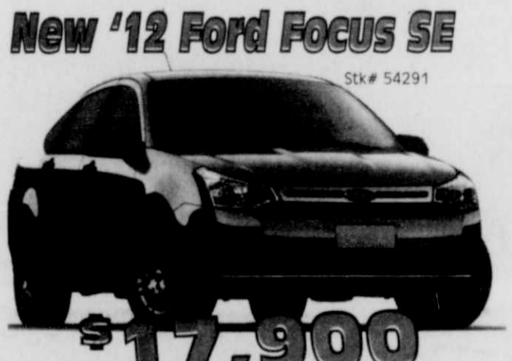

SAVE $9,400

New '12 Ford F-150 SC
Stk# 03362


$28,695

New '12 Ford Expedition
Stk# 05619


SAVE $7,600

New '12 Ford Focus SE
Stk# 54291

$17,900
SAVE $3,620

New '12 Ford Fiesta SE
Stk# 65035

$16,892

New '13 Ford Escape
Stk# 80072


$21,399

New '13 Ford C-Max HYBRID
Stk# 09012

$24,995

ALL New '13 Ford Fusion
Stk# 11753

$20,993

New '13 Ford Explorer 4X4
Stk# 06957

$29,879

New '13 Ford Edge 4X4
Stk# 72418

$30,899

ALL New '13 Ford Taurus
Stk# 137846

$24,899

You're just minutes away from your best deal!

driverPLUS Maintenance Service Coupon Book
•1st 3 Years of Oil Changes
•Multi-Point Inspections
•Car Washes •Break & Battery Checks
•Discounts on Parts & Service

Buy ANY New or Pre-owned vehicle and get your DriverPlus Coupon Book.. NO EXTRA CHARGE!!

TIMBROOK Ford KEYSER WV

RT. 220 South 304-788-7900 301-786-4555 800-733-9694

Hours: Monday Thru Friday 9A-6P - Saturday 9A-2P

See our entire NEW & Used Inventory at timbrookford.com

Prices and savings include all rebates incentives and Timbrook discounts. Ford Credit Trade-In and Zip Code eligibility may apply. Taxes and fees extra. 3 yrs oil changes excludes diesels.

Crellin Students Collecting Cans For GACR

Crellin Elementary School third and fourth grade students are participating in the Great American Can Roundup (GACR). The school's participation in the GACR is an attempt to help reduce litter and solid waste in the community, save energy, and conserve natural resources.

The Crellin students are working toward a goal to collect 10,000 pounds of aluminum cans. All the funds earned by the students will go toward school activities and field trips.

The Crellin students will be collecting aluminum cans from Nov. 15 to April 22, 2013. The aluminum cans can be brought to Crellin Elementary School on Wednesdays. Cans may also be taken to Ours Salvage Yard Tuesday-Friday and also Saturday mornings. When taking the cans to Ours Salvage Yard, tell them the cans are for Crellin Elementary.

For further information, persons may call Crellin Elementary School at 301-334-4704.





VETS HONORED; BLUE STAR MARKER SET – At least 100 people attended a special service in Oakland on Sunday, Nov. 11, in honor of all veterans, living and passed. The day's events began with a parade through the town, ending at Veterans Park at the corner of Oak and Third streets, where a wreath-laying service was held. Representatives from local veterans organizations were present to participate in the wreathe-laying, the gun salute, and other portions. The Southern Garrett Marching Band was a guest as well, providing special music. A highlight of the ceremony was the dedication of a Blue Star By-Way marker now at the site, provided by the Mountain Laurel Garden Club, with assistance from the American Legion and the VFW, as well as via manpower from the town of Oakland and Frank Custer of Mountaintop Monuments. Several officials of the Federated Garden Clubs of Maryland (FGCMD) were in attendance, and the guests offered brief remarks about the history of the Blue Star markers, which have been an ongoing project of the National Garden Clubs Inc. since World War II and can be seen all over the United States along highways in honor of all veterans. A veteran is pictured above as he offers his salute to his comrades. In the photo above right, Kathie Smith, the local garden club's chairperson of the awards committee and coordinator of the Blue Star project, is pictured as she speaks about the marker. Photo by John McEwen. Pictured at right in the bottom picture are some of the visiting garden club dignitaries. Shown from left are Smith and FGCMD officials Ginny Decker, District V director; Jacki Handley, first vice president; Linda Masland, president; and Nicki Schwab, second vice president and chairperson of the Blue Star markers project. Photo courtesy of the garden club.



FRIENDSVILLE NEWS

GRACE LUTHERAN CHURCH

There will be no worship service held this Sunday, Nov. 18, at Grace Lutheran Church. Instead, there will be a joint Thank, Worship, and Communion Service at St. Paul's in Accident at 10:30 a.m. that day. A covered dish dinner will be held after the service.

HELP TRIM A TREE

The Friendsville Community Watch group will hold its Trim-A-Tree program by decorating the lighted Christmas tree on Main Street in Friendsville with bows to honor and support loved ones who are ill or are deceased. Names on bows will be read on Friday, Nov. 30, at 6 p.m. at the Friendsville fire hall followed by a Christmas celebration starting at 6:30 p.m. Bows can be purchased for $3 each. Forms can be picked up and dropped o ` at S&S Market through Nov. 28.

CHRISTMAS CELEBRATION

The Friendsville Mayor and Town Council as well as the Friendsville VFD and Friendsville Community Watch will sponsor the annual Christmas Celebration on Friday, Nov. 30, beginning at 6 p.m. at the Friendsville fire hall. All ages are invited for an evening of entertainment, games, and refreshments, as well as pictures with Santa and a town treat.

NGCRS BANQUET

The Northern Garrett County Rescue Squad has rescheduled its banquet previously planned for Nov. 10. Because of the recent storm, the date has been changed to Saturday, Dec. 8, at the Garrett County Fairgrounds. Those who have not yet sent in an RSVP can still do so by contacting Dana Green at 301-616-7070. Invitations were sent out previously, but any past member who did not receive an invite and would like to attend is also asked to call Dana.

EDUCATION

Friendsville Elementary School collects Box Tops for Education! When one purchases items with the Box Tops logo, he/she can earn money for the school. Participants simply clip the Box Tops for Education logos, collect them, and drop them off at the school. Each Box Top that is collected earns the school 10¢. Online shoppers can earn Box Tops for FES by going to www.boxtops4education.com, registering, clicking on marketplace, and doing all online shopping through the retailers at this site. Participants must go through www.boxtops4education.com when making an online purchase for the school to receive Box Tops credits.

FES SANTA'S SHOP

Those with wrapping supplies (wrapping paper, gift bags, gift tags, Scotch tape) that would like to donate them to the school for the annual Santa's Shop event are asked to drop the items off at the school office by Friday, Nov. 30. At this event, students are able to purchase gifts, and the gifts are wrapped for them to take home. Any person interested in helping with this event should contact Brandi Folk at 301-616-5510 or friendsvillePTO@hotmail.com.

MASTERMIND DESIGNZ
info@MastermindDesignz.com

In Memory of my father

Melvin Douglas Davis Sr.

7-1-1939 — 11-16-2009

Loved & Sadly Missed By Your Son

Doug Davis Jr.

Derek Adam DeWitt



8/22/82 - 11/13/99

Son, it's been 13 long years since I've last seen you. No words could be written to express how much I still miss you and that I would give anything to catch a glimpse of your smile, or perform one of your practical jokes. I hope you are listening up there. I want to remind you how much I still and have always loved you, how you made me so proud to call you my son. Until I can see you again, your cherished memories will continue to live on.

Always missed and never forgotten,
Love, Your MOM, family and friends.

In Honor of Derek's memory, please remember that gun safety is extremely important and to always take guns seriously.

TIMBROOK FORD'S
fall showcase
The Best Deals Are Now In Season!



'12 Ford Mustang Convertible #5201865R
Was $25,900
Fall Discount - 4,000
NOW $21,900



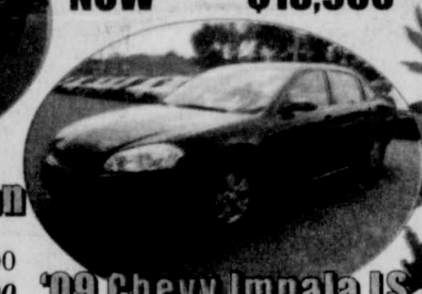
'10 Kia Forte #5134098
Was $17,900
Fall Discount - 4,000
NOW $13,900



'05 Mercury Monterey Mini Van #5J03094
Was $9,900
Fall Discount - 1,400
NOW $8,500



'09 Chevy Impala LT #5250598R
Was $16,900
Fall Discount - 2,250
NOW $14,650



'09 Chevy Impala LS #5138752R
Was $16,900
Fall Discount - 2,250
NOW $14,650

Some of Our Other Previously Owned

2012 Ford Focus SE Hatchback, Red
2012 Dodge Grand Caravan SXT, Grey
2012 Dodge Grand Caravan Crew, White
2012 Ford Edge Limited AWD, Silver
2011 Kia Optima LX AWD, Silver
2011 Ford Escape XLT AWD, Steel Blue
2011 Chevy Traverse AWD, Red
2011 Chevy 1500 4x4 Regular Cab, Red
2011 Jeep Patriot Sport 4x4, Silver

2010 Ford Explorer XLT 4x4, Red
2010 Ford Explorer Sport Trac 4x4, Red
2010 Toyota Camry LE 4-door, Green
2010 Ford F-150 Supercab 4x4, Red
2010 Buick LaCrosse CX2, Silver
2010 Ford Ranger Supercab 4x4, Dk. Red
2010 Dodge Caliber SXT, Silver
2009 Ford Fusion SE Sport, Vapor Silver
2009 Ford Fusion SEL AWD, White

2009 Buick Lucerne Cloth Interior, Blue
2009 Nissan Sentra 4-door, Grey
2009 Ford Escape XLT 4x4, Red
2008 Ford F-150 Supercab 4x4 Lariat, White
2008 Ford Escape XLT 4x4, White
2008 Toyota Corolla 4-door LE, Red
2008 Chevy Cobalt 2-door LT, Black
2008 Chevy Equinox AWD Sport, Silver
2003 Chevy Trailblazer 4x4, Blue

You're just minutes away from your best deal!
ROUTE 220 S.
KEYSER, WV
304-788-7900
800-733-9694
TIMBROOK Ford
HOURS: Mon. - Fri. 9 a.m. to 6 p.m.; Sat. 9 a.m. to 2 p.m.
See Our Entire NEW & Used Inventory at timbrookford.com

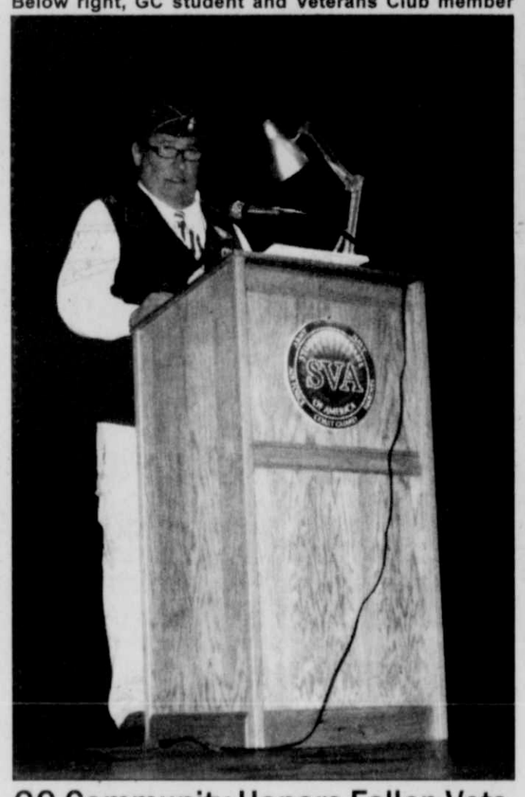
GARRETT COLLEGE NEWS BEAT

www.garrettcollege.edu

PROUDLY SERVING OUR COMMUNITY AND REGION SINCE 1971



A SYMBOLIC RIBBON-CUTTING was held Monday on the stage of the Garrett College auditorium to officially open/dedicate the new Garrett College Student Veterans Center. Pictured from left above are Senator George Edwards; Shelby Burkett, member, GC Student Veterans Organization (SVO); Jerry Boden, chief of staff, Maryland Department of Veterans Affairs; Julianna Albowicz, representing U.S. Senator Barbara Mikulski; Bruce McClelland, student veteran; Ken Lillie, president, Garrett College SVO; Jim Raley, Garrett County commissioner; Rocky Gregory, vice president, Garrett College SVO; Dr. Richard MacLennan, Garrett College president; Kathy Fauber, GC financial aid/veterans affairs counselor; Nancy Railey, Railey Mountain Lake Vacations, major donor; Steve Friend, student veteran; Robin Summerfield, representing U.S. Senator Ben Cardin; and Delegate Wendell Beitzel. The ceremony took place following the National Roll Call, a reading of the names of nearly 5,000 soldiers from Maryland, West Virginia, and Pennsylvania who died in the Vietnam War. Below left is U.S. Marine/Vietnam veteran Chuck Nolan, who was among 52 volunteers who read the names. Below center, Jack Hauser of VFW Post 10077 plays taps to conclude the Veterans Day observance. Above right, the VFW honor guard presents a 21-gun salute. Below right, GC student and Veterans Club member Shelby Burkett admires the veterans' exhibit outside the auditorium where the roll call was held. She is attending Garrett as a dependent of a veteran, as both of her parents, Robert and Terese Burkett, served in the U.S. Marine Corps.





GC Community Honors Fallen Vets And Opens Student Veterans Center

The auditorium of Garrett College was reverentially quiet as the first of 52 community members stepped to the podium to begin reading the names of service members from Maryland, Pennsylvania, and West Virginia who lost their lives in Vietnam. In all 4,894 names were on the list of those honored and memorialized during the National Roll Call. A slide show of Vietnam military personnel provided a backdrop for this commemoration, held Monday in recognition of Veterans Day.

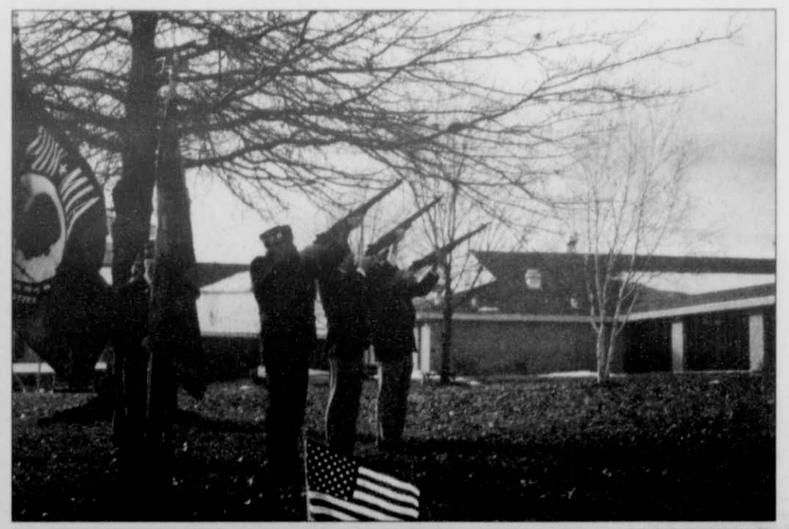
This was the second year that Garrett College joined the Remembrance Day National Roll Call to honor American service men and women by hosting simultaneous ceremonies across the nation.

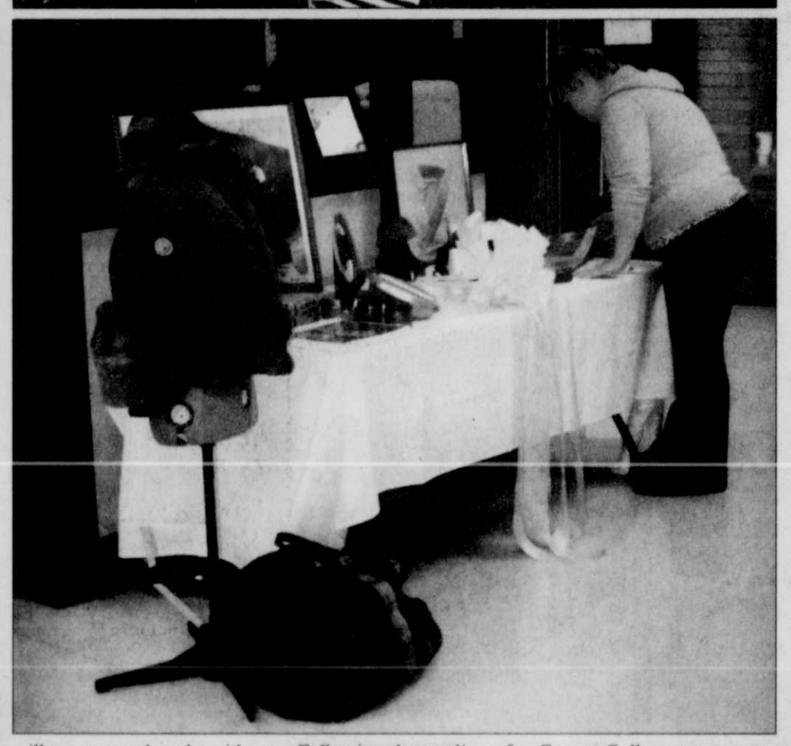
Chuck Nolan, a veteran U.S. Marine, was among the readers. This was his second year to participate in this event.

"This year was particularly important to me because I was reading names of those who sacrificed their lives in Vietnam, where I served," he said. "I was both proud and thankful to be able to recognize my comrades who paid the ultimate price. I am still here with my family. These people are not here. So reading their names gave me the opportunity to say to them, 'I will see you on the other side, my friends.'"

Nolan had also provided some of his own military equipment used in Vietnam for display, both on the stage and in the lobby. When he finished reading names, he turned toward the displayed items on the stage, which represented the service men and women who died in battle, and bowed in deference.

"When I did that, I saw my own helmet there and thought again that it could have been me who lost my life," he said. "But I was among the fortunate ones. This ceremony is about those who did not come home."





Following the reading of the roll call, which continued until 2 p.m., a minute of silence was observed simultaneously at all participating colleges in the country. The silence was followed by Cecil Glotfelty playing "Amazing Grace" on the bagpipes.

The next event on the Garrett College campus was the dedication of the Garrett College Student Veterans Center, which was officiated by college president Dr. Richard MacLennan. He recognized the support and contributions of time, labor, and goods from all sectors of the community that made the creation of this "separate and important" space possible.

MacLennan, himself a military veteran, spoke of the importance of providing this center for student veterans.

"It symbolizes our interest, as an institution of higher education, and commitment to developing our knowledge about veterans' issues and needs, both within and outside the classroom," he said, "that we understand and appreciate that the veterans coming to our campus are unique learners and have perspectives and experiences vastly different from their traditional counterparts."

Following Dr. MacLennan's comments, a number of other honored guests spoke of the significance of this dedication and commitment. Among them were Ken Lillie, president of the Garrett College Student Veterans Organization; Jerry Boden, chief of staff, Maryland Department of Veterans Affairs; Jim Raley, Garrett County commissioner; Wendell Beitzel, Maryland state delegate; George Edwards, Maryland state senator; Robin Summerfield, representing U.S. Senator Ben Cardin; Julianna Albowicz, representing U.S. Senator Barbara Mikulski; and Kathy Fauber, GC financial aid/veterans affairs counselor.

A symbolic ribbon-cutting was then held on the stage of the auditorium, followed by a reception and tours of the new Student Veterans Center.

The day's events concluded with a 21-gun salute and the playing of taps by members of VFW Post 10077.

Fauber spearheaded the organization of the Veterans Day ceremonies.

"This was an amazing event," she said. "So many people came together to honor our service members who have fallen and those who are with us today. I'm so proud of the community for the overwhelming response and willingness to give of themselves. Of the 120 colleges

Continued on Page C-3

STORM CLEAN-UP
Broken limbs–will cut-up & haul away. Reasonable rates.
301-859-0907

LONG & FOSTER REALTORS
301-387-4700
longandfoster.com

LONG & FOSTER®
REAL ESTATE • MORTGAGES • TITLE • INSURANCE



GT7854891 $349,900
Custom built 2 BR / 2 BA home with a 2 car attached garage & more. Situated on 5+ acres.



PR7816522 $179,900
Situated on 15+ beautiful acres this 2 BR / 1 BA rancher has an open floor plan. Includes a 6+ car garage & a small stream on the property.



GT7878524 $139,900
Situated on a 1+ acre lot close to Mt. Storm Lake.
3 BR / 1 ½ BA/ built '04



PR7889852 $98,500
This 4 BR/ 1 ½ BA home is conveniently located close to amenities. Landscaping / storageshed & tool shed.



PR7929447 $274,000
Located at Alpine Lake on 2 lots that back to common ground.
3 BR/ 2 BA/ 2-car garage



PR7848459 $167,500
Charming 4 BR brick rancher features many upgrades.
Situated on 2 level acres with a pond.



PR7940690 $129,500
This 4 BR / 1 BA home is situated on 3 acres with a country setting.
3-car garage / stream in back yard



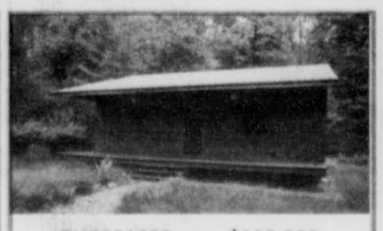
TU7902982 $77,900
Traditional 3 BR/ 2 BA home with many recent upgrades.
Conveniently located too many recreational activities



PR7844505 $199,900
This 4 BR / 2 BA ranch style home is situated on 4 acres.
A 5 stall top-notch barn w/ tack & feed room & fenced pastures.



PR7855273 $159,900
Located at the beautiful Cheat River with 350' + of river frontage.
3 BR/ 2 BA/ 1+ acre lot



TU9001809 $119,900
Great 2 BR / 2 BA cabin situated on 2+ acres.
Enjoy the fishing & wildlife.



GT7878522 $55,900
Well maintained 2 BR, 2 BA modular home with a 2-car garage.
Situated on a .23 acre lot.

In Memory of
Paul Franklin Cogley
& Ellis Cogley Jr.

Thanksgiving time is here again sons.
It comes this time each fall;
But it won't be as happy
as when I got that call.
Jr. would say "I'll be home for
dinner, Mom,
then I'll go spot my deer."
I guess you'll spend happy times
up there with God this year.
I know that you'll be happy
to spend your day up there,
Served dinner by the angels with God
in the master chair.
And so I guess it's selfish for me
to feel this way;
but, I wish you were here
on this Thanksgiving day.

Loved & Missed Forever,
Mother, Anne Sweitzer

Garrett College Welcomes New CARC Director

Stephen Putnam, an experienced health, fitness, and wellness professional, was recently hired as the director of the Community Aquatic and Recreation Complex (CARC) at Garrett College.

Julie Yoder, dean of the Continuing Education and Workforce Development Division, oversees the programming for the CARC and was part of the selection committee.

"We are very excited to have someone of Steve's caliber helping us develop the future programs for the CARC," she said. "He has demonstrated his professional qualifications in other positions he has held, and we believe he will invaluable in providing services to the community."

Yoder said that Putnam has extensive experience in the health and wellness field, along with knowledge in all aspects of business operations. He is a masters-level exercise physiologist with a proven track record of producing results in a variety of job settings, she said.



STEPHEN PUTNAM

Most recently, Putnam served more than 14 years as executive director of the Wellness Center in Parsons, W.Va., where his responsibilities included improving the overall health of the community, acquiring grant funding, and developing a strong marketing and business management plan.

Putnam has also held the position of research coordinator for a study conducted in Tucker County, W.Va., on cardiac risk factors. The study was funded by the Prevention Research Center at West Virginia University. He also worked as a stuaff exercise physiologist at Cardiac Fitness Inc. in Pittsburgh.

Putnam holds a master of science degree in exercise physiology from the University of Pittsburgh and a bachelor of science degree in exercise physiology from the West Virginia University School of Medicine.

"I'm quite excited to have the opportunity to work for Garrett College and to work with the people of the area," Putnam said. "The time was right for me to make a change in my career, and the move to Garrett College was the perfect fit."

More information on CARC programs and opportunities is available online at www.gccarc.com or by calling 301-387-3786.

Residents Meet To Develop GC "Senior College"

by Peggy Santamaria

A group of local residents met recently under the auspices of the Garrett College Continuing Education and Workforce Development (CEWD) Division to discuss the creation of the GC Senior College. Facilitated by Sue Fowler, program director, the group laid the groundwork for this project.

Fowler explained that a "senior college" is an entity developed by a community group to establish an education program that would be determined by the membership. The target membership of senior colleges is generally retired people, but there is no age specification as such. The common denominator among members is a keen interest in lifelong learning.

"The membership 'board' makes decisions about what topics to study, when, where to offer them, and who can teach them," she said.

A discussion facilitated by Fowler focused on the structure and content of a senior college.

"I have researched some other models that are currently operating around the country," she told the group. "The basic structure in many models stipulates that students pay a yearly membership fee of $25 to $35 and then a minimal price for each class taken. These fees generally run $10 to $25."

The senior college being discussed would fall under the Garrett College CEWD Division, which would provide a contact person for logistical support, help with marketing and advertising, and guidance on running the program.

Fowler provided handouts on senior college from the University of Southern Maine, info on the other lifelong learning institutes, and the Garrett College CEWD program catalogue. These materials provided a springboard for an exchange of thoughts on potential curriculum.

The group's brainstorming session resulted in the creation of a list of topics of interest, including travel, languages, aging process, arts and crafts, art appreciation, international relations, civics, geography, finance, health, robotics, leadership analysis, cooking (international) history, and problem solving.

"There was also a discussion on presenting programs thematically, such as Spanish language classes, Spanish cooking classes, geography and history of Spain, a class on traveling safely, and even a group trip to Spain," Fowler reported.

The group also began compiling a list of potential resources available, such as the Garrett College facilities in McHenry, Oakland, Grantsville, and Accident, which would include the library and computer labs, programs like the Joan Crawford Lecture Series, art shows, and athletic events.

The resource inventory extended to people who could provide instruction, such as local professionals, retirees, full-time and part-time county residents, group members, local clubs, and associations with expertise like the Mountain Laurel Garden Club, the Discovery Center, and the Area Agency on Aging.

"We set a time line for initiating the GC Senior College, with our first classes to be offered in spring and summer 2013," Fowler said.

The next meeting of the planning group will be held next Monday, Nov. 19, from 10:30 a.m. to noon in Room 211 of the Continuing Education building. The agenda will include: defining the structure for operation; compiling name suggestions for the program and a system for choosing the final name; and developing subcommittees to focus on specific tasks such as class ideas, instructors, class resources, marketing, enrollment, and finances.

Anyone interested in attending the next planning session or seeking more information on the development of the GC Senior College may contact Fowler by e-mail at susan.fowler@garrettcollege.edu or by telephone at 301-387-3087.



READY TO HELP patrons find the resources they are seeking, whether for education or entertainment, are the members of the Garrett College Library staff. Students, staff, and faculty of GC and residents of Garrett County are eligible to receive library cards from the Garrett College Library and enjoy the wide range of services available. One can register for a card at the circulation desk or online through the library catalog. Online registrants will be required to present proof of their address when they come to the library. Information on days and hours of operation is available online at www.garrettcollege.edu or by calling the main desk at 301-387-3009. In the photo, from left, are Teresa Feather, library assistant; Linda Tomblin, acquisitions/circulation/interlibrary loan; Ellen Sheaffer, interim library director; Krista McKenzie, instruction/reference; and Shantelle Brenneman, library assistant.

GC Honors Vets

Continued from Page C-2

participating in the National Role Call, Garrett College had the highest number of volunteer readers."

More information about veterans services at Garrett College is available by calling 301-387-3057 or going online to www.garrettcollege.edu.

PERSONAL INJURY CRIMINAL PROPERTY FAMILY LAW
LAW OFFICES OF
Angela Blythe
Attorney at Law
Admitted to Maryland & West Virginia
Teddy Wolf
Attorney at Law
Admitted to Maryland, Oregon, & U.S. Patent Bars
Patent Law DWI Mortgages Divorce Separation
Assault Deeds Custody/Visitation
Wills Child Support
3 South Third Street Oakland, Maryland 21550
T 301-334-3522 F 301-334-3625
angelablythe@verizon.net • tedwolfpa@verizon.net

RODERICK
QUALITY LEAVES NO REGRETS
FURNITURE OUTLET
Name Brands at affordable prices!
LA-Z-BOY ASHLEY KINCAID Broyhill
203 Main Street Westernport
301-359-0451
www.rodericksoutlet.com

Comfort Inn
2541 Chestnut Ridge Road
Grantsville, MD 21536
301-895-5993
From Staff Meetings, Wedding Receptions, to Family Reunions, hold your event at our hotel where Service and Friendliness go hand in hand.
Contact Vickie to book your event space today
gm.md185@choicehotels.com

CHRISTMAS OPEN HOUSE
JOIN US!
Saturday, Nov. 17, 9 am to 7 pm
NOTE: CLOSED ON NOV. 16, TO PREPARE FOR OPEN HOUSE!
COME EARLY FOR THE BEST SELECTION OF OUR CUSTOM DESIGNS
Gifts • Christmas Trees • Ornaments • Wreaths • Swags • Country Decor • Floral Supplies
Refreshments!
DOOR PRIZES
50% OFF ALL FALL DECORATIONS!
Tri-Towns Crafts
84 Ashfield Street, Piedmont, WV
304-355-8012

Custom MODULAR HOMES
DID YOU KNOW THAT YOU CAN CUSTOMIZE YOUR FLOOR PLAN? GIVE US A CALL TODAY! WE WILL SHOW YOU HOW A CUSTOM MODULAR HOME MAY BE FOR YOU!
FREE CUSTOMIZED FLOOR PLANS!
What is your style?
Imagine the possibilities!
HUMBERSON HOMES INC.
McHenry, MD 21541
301-387-6876 or 800-457-6777
www.humberson.com
25254 Garrett Highway
McHenry, MD 21541
MHBR NO 305

Thirty-one
Beth L. Bowers
www.mythirtyone.com/227756
bethlbowers@comcast.net

Quality Peace of Mind Reliability
JASPER ENGINES & TRANSMISSIONS
Be Car Care Aware
www.jasperengines.com
Engines & Transmissions
3 Years/100,000 Miles
Parts & Labor
Nationwide Warranty
Local Installer:
Deer Park Automotive
424 Edgewood Drive
Deer Park, MD 21550
301-334-9321
www.deerparkautorepair.com

We Offer US Postal Services
We're committed to helping you
We Will Not Be Under-Priced on Shipping with FedEx or UPS
WE OFFER THE BEST IN
PACKING
SHIPPING
COPY SERVICES
MAILBOX RENTALS
EBAY AND MUCH MORE!
13180 Garrett Hwy.
next to Walmart in Oakland, MD
MOUNTAIN POSTAL
SHIPPING & COPY CENTER
301-334-7890
Have your Business Cards, Design Work and other Printing Created Here!
Notice Our Longer Hours
Sunday Hours: Nov. 25 – Dec. 30
Hours - Open 6 days a week
Monday 8:30 AM - 6:00 PM
Tuesday 8:30 AM - 6:00 PM
Wednesday 8:30 AM - 6:00 PM
Thursday 8:30 AM - 6:00 PM
Friday 8:30 AM - 6:00 PM
Saturday 9:00 AM - 4:00 PM
Sunday 12 noon - 4:00 PM
Letters to Santa starting December 1st
www.mountain-postal.com
Drop off pre-labeled UPS/FedEx packages

PATRIOT ANNOUNCES... Customer Appreciation SALES EVENT!
BIG 2012
COMMERCIAL TRUCK SEASON
Thank You For Your Business!
0% A.P.R. Available on select models with approved credit
Savings UP TO $8,700! on select vehicles
Hurry in now until November 30!
#13041 2013 Dodge Dart SXT
1.4 Liter, Turbo, AT, Silver Metallic, Popular Equip. Group, Uconnect, Alum Wheels
MSRP $22,175
Factory Rebate -$500
Sale $21,675
#13029 2013 Jeep Compass Sport 4x4
Deep Cherry Red, 2.4 Liter, 5-Speed, Manual, AC, Uconnect, PW, PL, Alum. Wheels, More.
MSRP $22,595
Factory Rebate -$1,000
Sale $21,595
#13031 2013 Dodge Charger SXT AWD
3.6 Liter, V6, 8 Speed Auto, Leather Heated Seats, Nav, Uconnect, Sunroof, Remote Start, Alum. Wheels
MSRP $37,070
Factory Rebate -$1,500
Patriot Discount -$579
Sale $34,991
#13057 2013 Jeep Wrangler Unlimited Sport 4x4
3.6 Liter V-6, Deep Cherry Red, AT, Air, Hard Top, Cruse, Tilt
Sale $28,540
#13063 2013 Jeep Patriot Sport 4x4
2.4 Liter, 4 Cyl., 5 Speed Manual, AT, Tire & Wheel Group, PW, PL, Air, U-Connect
MSRP $22,560
Factory Rebate -$500
Sale $22,060
PRE-OWNED SPECIALS!
2013 Dodge Dart SXT
2012 Hyundai Elantra LTD
2012 Suzuki Equator Crew, RB Z-4
2011 GMC Sierra 1500 Ex Cab SLE 4x4
2011 Ford Mustang GT
2011 Ram 2500 Crew ST Diesel, Manual
2011 Dodge Nitro Heat
2011 Chevrolet Silverado LT Crew 4x4
2011 Dodge Ram 1500 SLT Crew 4x4
2011 Dodge Charger Ralley
2011 Ram 2500 Quad 4x4
2011 Chrysler 200 Touring
2011 Dodge Avenger SE
2010 Dodge Ram 2500 Crew Laramie 4x4 Diesel
2010 Dodge Dakota Crew SLT 4x4
2010 Toyota Corolla LE
2009 Dodge Avenger SE
2009 Dodge Ram 1500 SLT Quad
2009 Jeep Grand Cherokee
2009 Pontiac Vibe AWD
2009 Jeep Commander 4x4
2009 Toyota RAV4 Sport 4x4
2008 Jeep Grand Cherokee Rocky Mtn. Edition
2008 Jeep Wrangler X
2008 Toyota Yaris
2008 Dodge Avenger R/T
2008 Honda Civic EX
2008 Ford Escape
2008 Ford F-150 Crew XLT
2008 Chrysler Sebring Touring
2008 Pontiac G5
2008 Jeep Liberty Sport 4x4
2007 Jeep Commander Sport
2007 Ford 500 AWD SEL
2007 Chevrolet HHR
2007 Pontiac Grand Prix
2006 Dodge 1500 SLT Quad 4x4
2006 Ford Freestyle LTD AWD
2006 Chrysler 300 LTD
2006 Lincoln Mark LT Crew 4x4
2006 VW Jetta
2006 Pontiac Montana AWD
2006 Pontiac Torrent AWD
2006 Honda Pilot EX
2006 Hummer H3 4x4
2005 Jeep Liberty Sport, Diesel
2005 Chrysler Town & Country Ltd
1997 Ford Explorer Eddie Bauer
Monday–Friday 8:00 A.M. - 6:00 P.M.
Saturday 8:00 A.M. - 2:00 P.M.
"I'm going to Patriot!"
PATRIOT
Dodge Ram Jeep
2499 Maryland Highway • Oakland, MD 21550
301-334-2137 • 866-696-6727
www.patriotmotors.us
Oil Changes $34.95
Prices good 'til 11-30-12. Tax, title, and tag fees additional. All factory incentives included. Some incentives require financing.

State Park Programs

DEEP CREEK LAKE STATE PARK/ DISCOVERY CENTER

The following activities have been scheduled at Deep Creek Lake State Park. Programs and center hours are subject to change without notice. All programs meet or begin at the Discovery Center unless otherwise noted. Further information can be obtained by calling the Discovery Center at 301-387-7067, or by visiting the web site: www.dnr.state.md.us/publiclands/western/deepcreeklake.asp. The center also has a Facebook page. The center's hours through May 2013 are 10 a.m. to 4 p.m., Fridays, Saturdays, and Sundays.

Saturday, Nov. 17

• **11 a.m. – Hungry Critters**. Visitors may join the naturalist in feeding the frogs, snakes, and turtles in the Discovery Center. Information about these animals will be shared, and some of the creatures can be touched. (30 min.)

• **2 p.m. – Aviary Program**. Guests are invited to the aviary to see and learn about birds of prey, including their winter resting habits. The birds will be perched, which will provide photo opportunities, so guests should bring cameras. A naturalist will be available to answer questions. (30 min.)

Sunday, Nov. 18

• **11 a.m. – Bird Feeder Watching and Pine Cones**. Guests are invited to join the naturalist and watch the birds at the feeder. Pine cone bird feeders will be made for participants to take home.

• **1:30 p.m. – Here a Turkey, There a Turkey, Everywhere a Turkey**. Guests are invited to come to the Discovery Center to learn about this bird called a turkey. Participants will make a turkey craft to take home. (30 min.)

MASTERMIND DESIGNZ
Info@MastermindDesignz.com
Find us on Facebook!
Sincell Publishing Company/The Republican Newspaper



BABY BEEF RAFFLE TICKETS DRAWN – Brianna Lowdermilk of the Snowy Creek 4-H Club, left, and Sarena Rodeheaver of First United Bank & Trust recently drew the four winning tickets in the Garrett County 4-H Program's recent baby beef raffle. See story.

4-H Baby Beef Raffle Results Are Announced

The Garrett County 4-H Program recently completed its annual fundraiser by raffling off four quarters of beef.

First United Bank & Trust donated the beef. This is the 41st year the bank has supported the program through the purchase and donation of an animal during the annual 4-H/FFA Livestock Sale during the Garrett County Agriculture Fair.

This year's beef raffle winners were Pam Scott, ticket sold by Jacob McMcRobie, Maple Mountain 4-H Club; Malcolm Broadwater, ticket sold by Keaton Thomas, Friendsville Fireflies; Jerry McFarland, ticket sold by Falisha Arnold, Red House; and Barb DeWitt, ticket sold by Nicholas Friend, Ryan's Glade.

The top three ticket sellers were Warren Wright, North Glade, 314 tickets; Nicholas Friend, Ryan's Glade, 300 tickets; and Megan DeBerry, Hoppers, 248 tickets.

The top club sellers were Grantsville, 650 tickets; Country Explorers, 516; and Finzel, 450.

The beef purchased by First United was owned by Brianna Lowdermilk, Snowy Creek 4-H Club. The live weight of the animal was 1,311 pounds. The winning tickets were drawn by Brianna and First United's Sarena Rodeheaver.

After expenses, the remaining raffle monies will be used to support 4-H programs and such activities as Achievement Night, leaders' recognition, teaching materials, awards, ribbons, out-of-county scholarships, promotional literature, and camp scholarships.

RAM Notes

Report Card Distribution

The first grading period ended Wednesday, Nov. 7, and the second grading term began Thursday, Nov. 8. Report cards were distributed during advisory period on Wednesday, Nov. 14.

Winter Practices Begin

Practices for winter sports will begin today, Nov. 15. All students must have a physical before being permitted to participate in bowling, wrestling, or basketball.

Talent Show Scheduled

The school-wide talent show is airing a public performance at 8 p.m. this Friday, Nov. 16. "The students performing are exceptional and the acts range from lyrical dance to a contortionist act," theatre teacher Erin White said. The theme of the show this year is "War of the Stars: The Talent Episode." In addition to the talent acts, there is a series of black light scenes featuring a variety of Star Wars characters.

FFA Fruit and Nut Sale

The Southern High School FFA is currently taking orders for fresh fruit and nuts for the Christmas season. To order, please contact a Southern High School FFA member. Call 301-334-1580 during school hours, or send an e-mail to skisner@sh.ga.k12.md.us. Orders are due by Nov. 20, and delivery is expected the week of Dec. 17.

Check it out! STUFF TO DO!

Featuring events that build assets in youth and promote community involvement:

FRIDAY, Nov. 16

• **Friendsville's Tea Party**, Friendsville Senior Center, 6:30 to 8 p.m. Women 14 years and up are invited to an evening of cancer prevention information, refreshments, and fellowship. Activities will include creating pink bows for the town's Christmas tree in remembrance or honor of loved ones. Free. Guests should make reservations by signing up at S&S Market or the Senior Center in Friendsville, or by calling 301-746-5300.

SATURDAY, Nov. 17

• **Thanksgiving Dinner**, Deep Creek Baptist Church near Garrett 8 Cinemas, 4 to 7 p.m. The church family invites everyone to a free community Thanksgiving dinner. Pre-registration is required and can be made by calling 301-387-5942. Families will have an opportunity to sign children up for the Christmas Angel Tree program during the dinner.

SUNDAY, Nov. 18

• **Family Bowling**, Par-Matt Lanes, 2 p.m. Families looking for Sunday afternoon fun are encouraged to take part. Club 21550 community planning group is in charge of this event, for which reservations are required by Nov. 16. Persons should call Linda or Kendra at 301-334-7730 for reservations and/or more information.

TUESDAY, Nov. 20

• **Young Readers Club**, Ruth Enlow Library in Oakland, 4 to 5 p.m. Youth 9 through 12 years are invited for book discussion and related snacks, games, crafts, and activities. *Ender's Game* by Orson Scott Card is the featured book this month. A copy of the book will be provided; members must pre-register to participate by calling Keela at 301-334-3996, ext. 115. This is a free event.

FRIDAY, Nov. 23, and SATURDAY, Nov. 24

• **Festival of Trees** at the Exhibit Hall of the Garrett County Fairgrounds, 9 a.m. to 5 p.m. Guests may take in the holiday atmosphere and purchase gifts from local artists, with all proceeds to benefit the Dove Center. Silent auctions will be held both days, and a live auction will begin at 6 p.m. on Saturday. Admission is $5 for adults, $3 for children. Breakfast with Santa is available each morning for an additional price. More information (and a $1-off admission coupon): www.fotgc.com. (301-387-5488)

TUESDAY, Nov. 27

• **Kids Book Club**, Ruth Enlow Library in Oakland, 4 to 5 p.m. Children 6 through 8 years are welcome for book discussion, snacks, crafts, and activities relating to this month's title, *Flat Stanley's Christmas Adventure*. A copy of the book will be provided to registered members. Free. Pre-registration is required, and can be accomplished by calling Keela at 301-334-3996, ext. 115.

FRIDAY, Nov. 30

• **Christmas in Friendsville**, Friendsville fire hall, 6 p.m. This event will include the announcing the names of loved ones honored with bows on the community tree, games, pictures with Santa, and other entertainment. Forms to sponsor a bow for the Christmas tree in honor, support, or remembrance of a loved one are available at S&S Market. This event is being sponsored by Friendsville Community Watch, Friendsville Mayor and Town Council, and the Friendsville Fire Department.

~~~~~~~~~~~~~~~~~~~~~~~~

Assets are qualities and experiences youth need to unleash their potential for growing into healthy, caring adults. For more information about Healthy Communities•Healthy Youth TM (HC•HY): Garrett County, persons may call 301-334-7730.

HC•HY Garrett County is sponsored by the Garrett County Local Management Board (LMB), the Garrett County Health Department, and the Governor's Office for Children.

HEALTHY COMMUNITIES • HEALTHY YOUTH • GARRETT COUNTY

Subscribe to *The Republican*

Try our Want Ads. They Pay.

Something to CROW about

Friday, November 16

DC's Bar & Restaurant Fall Splendor Wine Dinner - 6 pm Cocktails, 6:30 pm Dinner, DC'S Bar & Restaurant at Wisp Resort. $45 per person. Reservations required; call 301.387.4000.

Saturday, November 17

Goose Island Brewing Beer Tasting at Savage River Lodge - 3 pm - 4:30 pm, Savage River Lodge. Taste beers from Goose Island Brewing Company & their paired counterparts. $20 per person, limited seating, reservations required. 301.689.3200.

Sunday, November 18

Here Turkey, There a Turkey, Everywhere a Turkey! - 1:30 - 2 pm, Deep Creek Lake Discovery Center. Learn some cool facts about the bird we call a turkey! Plus make your own Turkey Craft to take home! Free. 301.387.7067

Tuesday, November 20

Business Before Hours - Tourism Update - 8 am - 9:30 am, Will o'the Wisp. Enjoy breakfast as Lon Anderson of AAA Travel gives an update on national & state tourism trends. Members: $15 in advance or $20 at the door, non-members $30. Register at visitdeepcreek.com or call 301.387.6171.

What would you like to CROW about?
'Something to CROW about' is a promotion of the Garrett County Chamber of Commerce.
To submit information, contact Sarah Duck at 301.387.8746 or sarah@garrettchamber.com

DEEP CREEK LAKE AREA GARRETT COUNTY CHAMBER OF COMMERCE
GARRETT COUNTY MARYLAND
Garrett County Chamber of Commerce | 15 Visitors Center Drive
McHenry, MD 21541 | visitdeepcreek.com | 301.387.4386

Superior Service Because We Care

CherryHill ASSISTED LIVING LLC

IMMEDIATE OPENING



- Medicaid Waver Approved
- Home Environment
- Private Rooms
- Certified Medication Technicians
- Affordable Rates beginning at $2550.00
- Total Personal Care Available
- Country Setting

Our mission is to provide the same care, concern and compassion that we show our own family.

Call Today, 301-746-8082 • Ask for Wanda or Susan
252 Aiken Miller Rd., Accident, MD • www.cherryhillassistedliving.com

MT. TOP GLASS & MIRROR
www.mttopglass.com



HUGE Auto Glass Inventory!
The BEST Auto Glass Prices!
THE CLEAR CHOICE!
100% Satisfaction Guarantee
Approved by all major Insurance Companies
Convenient In-Shop or Mobile Installations
Got Insurance?
we'll waive up to $100 on your windshield deductible!
1 mile west of Oakland on Rt 39
301-334-3050
PPG autoglass
Garrett County's #1 glass company for 25 years
VISA DISCOVER

Shayna Parsons Awarded Allegany Coll. Scholarships



A Garrett County resident has received two scholarships for study in the 2012–2013 academic year, the Allegany College of Maryland Foundation announced this week.

Shayna Parsons, Bloomington, was awarded a John J. Leidy Foundation Scholarship and a Robert E. Pence Memorial Christian Scholarship. She is a nursing major.

She has worked at Moran Manor Nursing Home and as a work-study employee at ACM.

A 2009 graduate of Southern Garrett High School, Parsons also studied at Alderson-Broaddus College, Frostburg State University, and Potomac State College.

She is married to Cody Parsons.

Visit *The Republican* Website at www.therepublicannews.com



Miriam Sincell
Attorney at Law
I handle cases in personal injury, criminal, DWI, CDS, family, custody, zoning, boundary and land disputes, deeds, contracts, wills and estates.
301-334-2344 • Fax 301-334-8538
Offices located at 300 East Alder St., Oakland, MD 21550

Have Major Debt?
Hurt At Work?
Want Help With Workers' Compensation?
Consult Attorney
Donald S. Goldbloom
12590 National Pike
Grantsville, MD
301-895-5240 or 301-245-4188
Over 30 years' experience
Quality Work, Personal Attention
Also Specializing in:
Consumer Bankruptcy, Social Security Disability, DUI-Criminal, Workers' Comp., Wills, Personal Injury, Family Law & Custody, Power of Attorney & Guardianship.
Debt relief agency helping people file for relief under the US Bankruptcy Code

BIG FINISH 2012

RAM DODGE CHRYSLER Jeep

2013 Dodge Dart SXT
Racetrack Tail Lamps, Uconnect



MSRP $21,100
SALE PRICE
$20,481

2012 Jeep Compass Latitude 4x4
Uconnect Voice, Remote Start



MSRP $25,395
SALE PRICE
$21,616

2012 Dodge Caravan SE
True Blue



MSRP $23,990
SALE PRICE
$21,603

2012 Jeep Liberty Limited Jet Edition
4x4, Leather, Sunroof



MSRP $31,365
SALE PRICE
$26,695

2012 Dodge Journey Crew AWD
Flexible Seating, Nav., Rear Seat DVD



MSRP $34,420
SALE PRICE
$28,661

2012 Ram 1500 ST Quad Cab 4x4
RamBox Cargo, Uconnect Voice



MSRP $34,155
SALE PRICE
$27,863

*Must qualify for rebates and finance with Ally Financial.



Accident GARAGE
113 S. Main St., Accident, MD
301-746-8181 • 301-895-3230
OPEN: Mon thru Fri. 8 to 6; S at 8 to 1
~~~~~~~~~~~~~~~~~~~~~~~~

The Republican Newspaper Weather Summary

Garrett County's Seven Day Forecast

Friday	Saturday	Sunday	Monday	Tuesday	Wednesday	Thursday
Partly Cloudy	Mostly Sunny	Partly Cloudy	Mostly Cloudy	Partly Cloudy	Mostly Cloudy	Partly Cloudy
47 / 28	46 / 28	44 / 29	45 / 29	44 / 27	44 / 31	49 / 28

Local UV Index

0 - 2	3	4	5	6	7	8	9	10	11+

0-2: Low, 3-5: Moderate,
6-7: High, 8-10: Very High,
11+: Extreme Exposure

Weather Trivia

What type of lightning can you not be struck by on the ground? ?

Answer: Cloud-to-cloud lightning.

Weather History

Nov. 16, 1988 - A powerful low pressure system in the north central United States produced high winds across the Great Lakes region, with wind gusts to 60 mph reported at Chicago. Heavy snow blanketed much of Minnesota, with 11 inches reported at International Falls.

Nov. 17, 1989 - Freezing temperatures spread across the southeastern United States in the wake of the severe weather outbreak of the previous two days. Eight cities reported record low temperatures for the date, including Gilbert, Ark. with a reading of 8 degrees.

Detailed Local Forecast

Today we will see partly cloudy skies with a high temperature of 47°, humidity of 50%. Light winds. The record high temperature for today is 71° set in 1955. Expect partly cloudy skies tonight with an overnight low of 28°. The record low for tonight is -2° set in 1967. Saturday, skies will be mostly sunny with a high temperature of 46°, humidity of 50%. Skies will be partly cloudy Saturday night with an overnight low of 28°. Expect partly cloudy skies Sunday with a high temperature of 44°.

Peak Fishing/Hunting Times This Week



Day	Peak Times AM	Peak Times PM	Day	Peak Times AM	Peak Times PM
Fri	2:01-4:01	1:31-3:31	Tue	5:35-7:35	5:05-7:05
Sat	3:00-5:00	2:30-4:30	Wed	6:20-8:20	5:50-7:50
Sun	3:56-5:56	3:26-5:26	Thu	7:05-9:05	6:35-8:35
Mon	4:47-6:47	4:17-6:17			

www.WhatsOurWeather.com

Sun/Moon Chart This Week

	Day	Sunrise	Sunset	Moonrise	Moonset	
First 11/20	Fri	7:03 a.m.	5:02 p.m.	9:56 a.m.	8:01 p.m.	Last 12/6
	Sat	7:04 a.m.	5:01 p.m.	10:47 a.m.	9:10 p.m.	
	Sun	7:05 a.m.	5:01 p.m.	11:31 a.m.	10:18 p.m.	
	Mon	7:06 a.m.	5:00 p.m.	12:08 p.m.	11:24 p.m.	
Full 11/28	Tue	7:07 a.m.	4:59 p.m.	12:41 p.m.	Next Day	New 12/13
	Wed	7:08 a.m.	4:59 p.m.	1:11 p.m.	12:28 a.m.	
	Thu	7:09 a.m.	4:58 p.m.	1:40 p.m.	1:29 a.m.	

Last Week's Almanac & Growing Degree Days

Date	High	Low	Normals	Precip
11/7	43	32	54/32	0.00"
11/8	46	23	53/31	0.00"
11/9	55	28	53/31	0.00"
11/10	70	33	52/31	0.01"
11/11	75	39	52/31	0.00"
11/12	72	41	52/31	0.34"
11/13	43	30	51/30	0.00"

Farmer's Growing Degree Days

Date	Degree Days	Date	Degree Days
11/7	0	11/11	7
11/8	0	11/12	6
11/9	0	11/13	0
11/10	2		

Growing degree days are calculated by taking the average temperature for the day and subtracting the base temperature (50 degrees) from the average to assess how many growing days are attained.

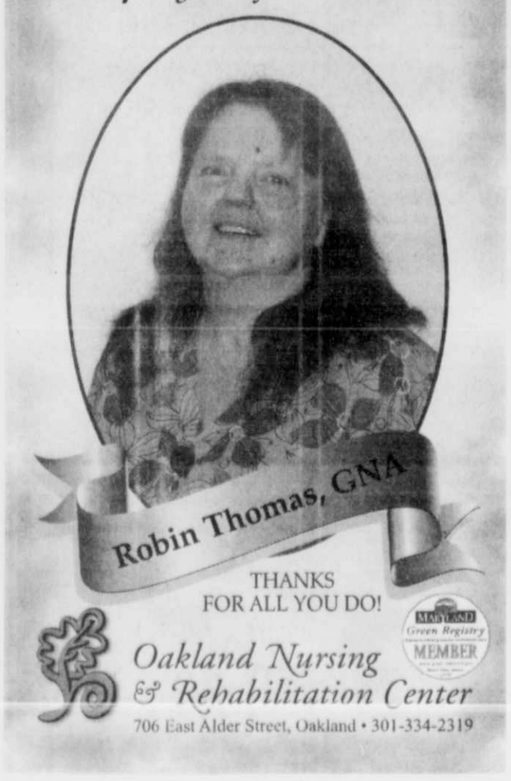
GOT SINUS?
ALLERGIES
GOT YOU DOWN?
CALL TODAY
FOR YOUR COMPREHENSIVE
ALLERGY EVALUATION
DR. BRIAN HASSLINGER
240-964-4851
JOHNSON HEIGHTS MEDICAL BUILDING
625 KENT AVE. SUITE 206
CUMBERLAND, MD

Ear · Nose · Throat · Allergy
Brian J. Hasslinger, M.D. P.A.

DENIED SOCIAL SECURITY?
CALL
KIRKWOOD & ROGERS, P.A.
Experience You Can Trust
KEYSER 304-788-8080
CUMBERLAND 301-759-4040
• SERIOUS PERSONAL INJURY
• WORKERS' COMPENSATION

Jodi's Silver Shears
Grantsville, Md.
301-895-4342
Perm Special $30
(includes shampoo, cut and style)
Coupon required
Happy Thanksgiving

Oakland Nursing & Rehab
November
Employee of the Month



Robin Thomas, GNA
THANKS
FOR ALL YOU DO!
Maryland Green Registry MEMBER
Oakland Nursing & Rehabilitation Center
706 East Alder Street, Oakland • 301-334-2319

PUBLIC NOTICES

SMALL ESTATE
NOTICE OF APPOINTMENT
NOTICE TO CREDITORS
NOTICE TO UNKNOWN HEIRS
Estate No. 12115

TO ALL PERSONS INTERESTED IN THE ESTATE OF
EDWIN TAYLOR BROWN

Notice is given that Dale Eugene Brown, 8283 George Washington Highway, Oakland, MD 21550, was on November 8, 2012, appointed personal representative of the small estate of Edwin Taylor Brown, who died on October 3, 2012, with a will.

Further information can be obtained by reviewing the estate file in the office of the Register of Wills or by contacting the personal representative or the attorney.

All persons having any objection to the appointment shall file their objections with the Register of Wills within 30 days after the date of publication of this Notice. All persons having an objection to the probate of the will shall file their objections with the Register of Wills within six months after the date of publication of this Notice.

All persons having claims against the decedent must serve their claims on the undersigned personal representative or file them with the Register of Wills with a copy to the undersigned on or before the earlier of the following dates:

(1) Six months from the date of the decedent's death, except if the decedent died before October 1, 1992, nine months from the date of the decedent's death; or

(2) Thirty days after the personal representative mails or otherwise delivers to the creditor a copy of this published notice or other written notice, notifying the creditor that the claims will be barred unless the creditor presents the claim within thirty days from the mailing or other delivery of the notice. Any claim not served or filed within that time, or any extension provided by law, is unenforceable thereafter.

Name of newspaper designated by personal representative: *The Republican.*

Date of Publication: November 15, 2012.

Dale E. Brown
Personal Representative
Rita L. Watson
Register of Wills
for Garrett County
Room 103 Courthouse
313 E. Alder Street
11/15 Oakland, MD 21550

PUBLIC NOTICES

IN THE CIRCUIT COURT FOR GARRETT COUNTY, MARYLAND
Civil Action No. C-12-12628

John J. Coyle Jr., et al.
Substitute Trustees
110 Washington Street
Cumberland, MD 21502
Plaintiffs
vs
Deep Creek Vinelli, Inc., et al.
Defendants

NOTICE

It is, this 23rd day of October 2012, by the Circuit Court for Garrett County, Maryland,

ORDERED that the sale made and reported in the above cause by John J. Coyle Jr., Brandon James Hoover, and James C. Eberly Jr., Substitute Trustees, be ratified and confirmed unless cause to the contrary be shown on or before the 26th day of November 2012, provided that a copy of this order be published in some newspaper in Oakland, Maryland, once a week for three (3) successive weeks before the 16th day of November 2012.

The report states that the amount of sale to be One Hundred Fifty-Five Thousand One Hundred Dollars ($155,100.000). 11/1-15(3)

Sondra R. Buckel, Clerk

Find us on Facebook!
Small Publishing Company/The Republican Newspaper

PUBLIC NOTICES

NOTICE OF PASSAGE OF
A CHARTER AMENDMENT RESOLUTION
BY THE MAYOR AND TOWN COUNCIL OF OAKLAND

Charter Amendment Resolution CAR2012-01 was passed and approved by the Mayor and Town Council of Oakland on November 8, 2012, adding Section 6-102A to the Town Charter. The title of the Resolution, which constitutes a fair summary of the amendments to the Charter, is as follows:

A CHARTER AMENDMENT RESOLUTION amending the Charter of Mayor and Town Council of Oakland (the "Town") by adding Section 6-102A thereto authorizing the Town to finance or refinance the acquisition of real, personal or mixed property for any public purpose, including (without limitation) to achieve energy performance savings, and related costs of issuance by entering into capital leases (as defined herein) and providing that the Town's obligation to make periodic payments denominated into principal and interest under a capital lease shall be contingent upon the availability of appropriated or other legally available funds, except as otherwise provided herein; authorizing the Town to pledge or assign the property to be acquired in whole or in part pursuant to a capital lease to secure its obligations to make payments thereunder; authorizing the Town to enter into escrow agreements, trust agreements, investment agreements, financing agreements, security agreements, mortgages, deeds of trust or similar agreements and any other agreements, documents, certificates or instruments necessary or desirable to consummate the transactions contemplated by a capital lease; providing that the Town Council may approve, authorize or provide for the financing or refinancing of the acquisition of any property by a capital lease contemplated by Charter Section 6-102A by ordinance and/or resolution, and that any such ordinance or resolution may delegate to an appropriate official or officials the authority to negotiate, approve, execute and deliver any necessary or desirable documentation; providing that the Town may select the counterparty or counterparties to any capital lease or related document without complying with any public bidding procedures; providing that, except as otherwise provided herein, no such capital lease shall be construed as a debt of the Town or constitute a pledge of the full faith and credit and taxing power of the Town; authorizing the Town and appropriate officials to take any and all action necessary to maintain the exclusion from gross income for federal income purposes of interest payable under a capital lease; providing that nothing in Charter Section 6-102A shall prevent the Town from entering into any capital lease the interest on which shall be includable in gross income for federal income tax purposes; providing that the Town may pledge its full faith and credit and unlimited taxing power to the payment of its obligations under any capital lease by complying with applicable procedures for authorizing and issuing its general obligation debt; providing that the provisions of Charter Section 6-102A shall be liberally construed to effectuate the financing or refinancing of the acquisition of real, personal or mixed property by the Town through capital leases and related documents; providing that any capital leases and related documents entered into by or on behalf of the Town prior to the effective date of the Charter amendments adopted by this Resolution, and all ordinances and resolutions passed concerning them, are declared to be valid, legal and binding and of full force and effect; and providing for compliance with certain provisions of the Annotated Code of Maryland pertaining to Charter amendments.

The amendments to the Charter contained in the Resolution will become effective on December 28, 2012, subject to the provisions of Article 23A, Section 13 of the Annotated Code of Maryland regarding the right of the qualified voters of the Town to petition the proposed amendments to referendum on or before December 18, 2012. The Resolution shall be posted and can be viewed in its entirety at Town Hall, 15 South Third Street, Oakland, MD 21550, through at least December 18, 2012.

By Authority
Mayor and Town Council
Oakland, MD
11/15-12/6(4)

PUBLIC NOTICES

PUBLIC NOTICE

The Mayor & Town Council of Loch Lynn Heights, MD, will conduct a public hearing on December 4, 2012, at 6:00 P.M. in the Town Hall located at 211 Bonnie Boulevard, Loch Lynn Heights, Maryland. The purpose of the public hearing is to review and take comments on the proposed Ordinance 2012-03 Subdivision Regulations. The following represents a fair summary of the ordinance: **AN ORDINANCE REGULATING AND CONTROLLING THE DIVISION OF LAND LOCATED IN TOWN; REPEALING ALL OTHER ORDINANCES AND RESOLUTIONS REGULATING SUBDIVISION; AND MAKING THE VIOLATION OF THIS ORDINANCE A MUNICIPAL INFRACTION.**

The proposed Ordinance, in its entirety, is available for review at the Town Hall on Tuesday and Thursday from 10:00 A.M. to 3:00 P.M.

By Authority of the
Mayor & Town Council of Loch Lynn Heights
11/15-22(2)

Samuel I. White, P.C.
611 ROCKVILLE PIKE, SUITE 100
ROCKVILLE, MARYLAND 20852

SUBSTITUTE TRUSTEES' SALE OF
VALUABLE FEE SIMPLE PROPERTY KNOWN AS
4377 MARYLAND HIGHWAY, OAKLAND, MD 21550

Under and by virtue of the power of sale contained in a certain Deed of Trust from JIMMIE L. SEEDERS to LARRY RICE, Trustee(s), dated November 27, 2006, and recorded among the Land Records of GARRETT COUNTY, MARYLAND, in Liber 1270, folio 386, the holder of the indebtedness secured by this Deed of Trust having appointed the undersigned Substitute Trustees, by instrument duly recorded among the aforesaid Land Records, default having occurred under the terms thereof, and at the request of the party secured thereby, the undersigned Substitute Trustee will offer for sale at public auction at THE GARRETT COUNTY COURTHOUSE LOCATED AT 203 SOUTH 4TH STREET, OAKLAND, MD 21550 ON,

DECEMBER 5, 2012, at 3:30 P.M.

ALL THAT FEE SIMPLE LOT OF GROUND and improvements thereon situated in GARRETT COUNTY, MD and described as follows:

ALL THOSE PARCELS OF LAND SITUATE IN ELECTION DISTRICT NO. 10, GARRETT COUNTY, MARYLAND, THE SAME BEING PART OF THE DEER PARK HOTEL PROPERTY, BEING DESCRIBED AS FOLLOWS:

1. BEGINNING FOR THE FIRST PARCEL AT A STAKE STANDING ON THE NORTH MARGIN OF THE STATE ROAD LEADING FROM MOUNTAIN LAKE PARK TO DEER PARK, THENCE WITH THE NORTH MARGIN THEREOF, NORTH 53 DEGREE EAST, 58 FEET TO A PLANTED STAKE; THENCE NORTHWEST, 750 FEET TO A STAKE; THENCE WEST, 58 FEET TO A PLANTED STAKE; THENCE SOUTHEAST, 750 FEET TO THE PLACE OF BEGINNING, CONTAINING ONE ACRE, MORE OR LESS.

2. BEGINNING FOR THE SECOND PARCEL AT AN IRON STAKE STANDING AT THE BEGINNING OF THE PARCEL OF LAND ABOVE DESCRIBED, SAID STAKE BEING A CORNER COMMON TO THE LAND OF HARRY F. PAUGH, AND RUNNING THENCE WITH THE NORTHWEST MARGIN OF THE STATE ROAD, SOUTH 53 DEGREE WEST, 58.1 FEET TO A STAKE; THENCE NORTH 49 DEGREE 21' WEST, 750 FEET TO A STAKE; THENCE NORTH 53 DEGREE EAST, 58.1 FEET TO A STAKE STANDING AT THE END OF THE THIRD LINE OF THE ABOVE DESCRIBED PARCEL OF LAND; THENCE RUNNING WITH THE FOURTH LINE THEREOF, SOUTH 49 DEGREE 21' EAST, 750 FEET TO THE BEGINNING, CONTAINING ONE ACRE, MORE OR LESS.

3. BEGINNING AT A STAKE STANDING IN THE SECOND LINE AND NORTH 49 DEGREE 21' WEST, 58.59 FEET FROM THE END OF THE SECOND LINE OF LAND CONVEYED TO ORVAL C. UPHOLD, ET UX, (166/422) AND ALSO STANDING IN THE SECOND LINE AND NORTH 49 DEGREE 21' WEST, 58.59 FEET FROM THE END OF THE FIRST LINE OF THE FIRST PARCEL OF LAND THAT WAS CONVEYED TO JAMES L. CALLIS, ET UX, BY DEED DATED AUGUST 9, 1965, THENCE RUNNING WITH THE SECOND LINE REVERSED OF THE UPHOLD LAND, AND THE SECOND LINE OF THE FIRST PARCEL OF THE CALLIS LAND, NORTH 49 DEGREE 21' WEST, 97.21 FEET TO A STAKE; THENCE SOUTH 54 DEGREE 27' EAST, 67.10 FEET TO A STAKE; THENCE SOUTH 38 DEGREE 15' EAST, 30.96 FEET TO THE BEGINNING, CONTAINING 290 SQUARE FEET, MORE OR LESS.

The property will be sold in an "AS IS WHERE IS" condition without either express or implied warranty or representation, including but not limited to the description, fitness for a particular purpose or use, structural integrity, physical condition, construction, extent of construction, workmanship, materials, liability, zoning, subdivision, environmental condition, merchantability, compliance with building or housing codes or other laws, ordinances or regulations, or other similar matters, and subject to easements, agreements and restrictions of record which affect the same, if any. The property will be sold subject to all conditions, liens, restrictions and agreements of record affecting same including any condominium and of HOA assessments pursuant to Md Real Property Article 11-110.

TERMS OF SALE: A deposit of $10,000.00 payable in certified check or by a cashier's check will be required from purchaser at time of sale, balance in immediately available funds upon final ratification of sale by the Circuit Court of GARRETT COUNTY, MARYLAND interest to be paid at the rate of 7.25% on unpaid purchase money from date of sale to date of settlement. The secured party herein, if a bidder, shall not be required to post a deposit. Third party purchaser (excluding the secured party) will be required to complete full settlement of the purchase of the property within TEN (10) CALENDAR DAYS of the ratificatio. of the sale by the Circuit Court otherwise the purchaser's deposit shall be forfeited and the property will be resold at the risk and expense, of the defaulting purchaser. All other public charges and private charges or assessments, including water/sewer charges, ground rent, taxes if any, to be adjusted to date of sale. Cost of all documentary stamps and transfer taxes and all other costs incident to the settlement shall be borne by the purchaser. If applicable, condominium and/or homeowner association dues and assessments will be adjusted to date of sale. If the sale is rescinded or not ratified for any reason, including post sale lender audit, or the Substitute Trustees are unable to convey insurable title or a resale is to take place for any reason, the purchaser(s) sole remedy in law or equity shall be limited to the refund of the aforementioned deposit. The purchaser waives all rights and claims against the Substitute Trustees whether known or unknown. These provisions shall survive settlement Upon refund of the deposit, this sale shall be void and of no effect, and the purchaser shall have no further claim against the Substitute Trustees. The sale is subject to post-sale review of the status of the loan and that if any agreement to cancel the sale was entered into by the lender and borrower prior to the sale then the sale is void and the purchaser's deposit shall be refunded without interest. Additional terms and conditions, if applicable, may be announced at the time and date of sale. File No. (50-012979-09)

JOHN E. DRISCOLL III, et al., SUBSTITUTE TRUSTEES
Harvey West Auctioneers
300 E. Joppa Rd
Hampton Plaza-Suite 1103, Baltimore, MD 21286
www.hwestauctions.com
410-769-9797
11/15-29(3)

ADVERTISEMENT FOR BIDS
TOWN OF ACCIDENT
GARRETT COUNTY, MARYLAND
PROPOSED
PHASE I-C SANITARY SEWER INFLOW AND INFILTRATION REMEDIATION PROJECT

Sealed bids for the proposed Phase I-C Sanitary Sewer Inflow and Infiltration Remediation Project will be received by the Town of Accident, 104 South North Street, Accident, Garrett County, Maryland, until 2:00 p.m., L.P.T., on Thursday, December 20, 2012, and then at said office publicly opened and read aloud.

The approximate quantities of work to be bid upon are described as follows:

1 LS Mobilization/Demobilization, 1 LS Video Taping of Project Area, 1 LS Erosion and Sediment Control Measures, 300 LF 4" SDR-35 Customer Service Lateral Pipe, 2,595 LF Pipe Bursting of Existing 8" PVC SDR-35 Pipe with 8" D.I.P.S. HDPE DR-17 Including Pre and Post Cleaning, Video, and Necessary Restoration, 795 LF Pipe Bursting of Existing 6" Terracota Pipe with 6" D.I.P.S. HDPE DR-17 Including Pre and Post Cleaning, Video, and Necessary Restoration, 6 EA Removal and Replacement of Existing Manhole, Complete with Reconnection of all Influent and Effluent Lines, Necessary Surface Repairs, and New Watertight Casting and Lid, 14 EA Removal and Replacement of Existing Manhole, Complete with Reconnection of all Influent and Effluent Lines, Necessary Surface Repairs, and Reinstallation of Existing Watertight Casting and Lid, 35 VF 48" Diameter Manhole Riser Pipe, 1 EA Abandonment of Existing Manhole (Complete in Place), 3 EA Installation of Inside/Outside Manhole Drop Connections, 5 EA Connection to Existing Manhole, 4 EA Excavation of Existing Customer Service Laterals at Property Line and Smoke Test and Video from Property Line to Residence, Video to be of both Interior of Service Line and the Exterior of Residence During Smoking, All surface Restoration to be Included, 1 EA Excavation and Lowering of Manhole Casting and Lid, Complete in Place Including Surface Restoration, 14 EA Excavation and Reconnection of Existing Customer Service Laterals, Complete with Cleanout at Property Line, Inserta Tees and Surface Restoration, 2 EA Purchase of Spare Pumps for the Industrial Park Pump Station, 2 EA Purchase of Spare Pumps for the WWTP Influent Pump Station, 3 EA Test Pits, 1 LS Demolition and Construction of New Wastewater Treatment Plant Screenings Structure, 1 LS Wastewater Treatment Plant Site Electrical Upgrades.

The Work will be substantially completed within 135 calendar days after the date when the Contract Times commence to run, and completed and ready for final payment within 150 days after the date when the Contract Times commence to run.

Liquidated damages shall be $1,200.00 per day.

Contract Documents may be examined at the following places:

Town of Accident
104 South North Street
Accident, MD 21520

Thrasher Engineering, Inc.
30 Columbia Boulevard
Clarksburg, WV 26301

Thrasher Engineering, Inc.
3000 Thayer Center
Oakland, MD 21550

Contractor's Association of WV
2114 Kanawha Boulevard East
Charleston, WV 25311

Dodge Reports
www.mcgraw-hill.com

Complete sets of Bidding Documents may be obtained from the office of Thrasher Engineering, Inc., 30 Columbia Blvd., P. O. Box 1532, Clarksburg, WV 26302-1532, for the following costs:

Bidding Documents issued as hard copy drawings and hard copy specifications are available for $125 per set.

Bidding Documents issued as hard copy drawings and digital Specifications on a C.D., are available for $75 per set.

Bidding Documents issued as digital drawings and digital specifications on a C.D., are available for $25 per set.

Amounts paid are not subject to refund.
A two envelope system will be used.

Envelope No. 1 must have the following information presented on the front:

Name and address of Bidder
Bid on Proposed Phase I-C Sanitary Sewer Inflow and Infiltration Remediation Project
Received by the Town of Accident

Envelope No. 2 labeled "Bid Proposal" shall also be placed inside of Envelope #1.

Envelope No. 1 will be opened first and the Bid Opening Requirement items checked for compliance as outlined on the Bid Opening Checklist on page BOR - 1 of these contract documents. If such documents are found to be in order, Envelope No. 2 "Bid Proposal", will then be opened and will be publicly read aloud. If the documents required to be contained in Envelope No. 1 are not in order, Envelope No. 2 "Bid Proposal" will not be opened and the Bid will be considered non-responsive and will be returned to the Bidder.

A bidder may not withdraw his bid for a period of ninety (90) days after the date set for the opening of bids.

Bids shall be accompanied by a certified check or bid bond payable to the Town of Accident, in an amount equal to five percent (5%) of the base bid.

Nondiscrimination in Employment - Bidders on this work will be required to comply with the President's Executive Order Number 11246 and the provisions of Executive Order No. 10925 as included therein. The requirements for bidders and contractors under this order are explained in the specifications.

Bids received after the scheduled closing time for the reception of bids will be returned unopened to the bidders.

The Town of Accident reserves the right to reject any and all bids.

A pre-bid conference will be held at the Town of Accident, 104 South North Street, Accident, Garrett County, Maryland, on Thursday, December 6, 2012, at 10:00 a.m., L. P. T.

Richard Carlson, Mayor
Town of Accident

Thrasher Engineering, Inc.
30 Columbia Blvd.
Clarksburg, WV 26301
11/15-29(3)

PUBLIC NOTICES

Hofmeister, Breza & Leavers
Executive Plaza III
11350 McCormick Road, Suite 1300
Hunt Valley, Maryland 21031

SUBSTITUTE TRUSTEES' SALE
OF VALUABLE FEE SIMPLE DWELLING
1781 Blocher Road, Frostburg, MD 21532

Under and by virtue of the power of sale contained in a certain Deed of Trust from Morris D. Warnick and Vicky L. Warnick, dated July 14, 2008, and recorded in Liber 1381, folio 650, among the Land Records of Garrett County, Maryland, default having occurred under the terms thereof, and at the request of the parties secured thereby, the undersigned Substitute Trustees will offer for sale at public auction at the Circuit Court for Garrett County, Courthouse Door, Oakland, MD on

Monday, November 26, 2012, at 3:22 p.m.

All that lot of ground and the improvements thereon SITUATED IN Garrett County, Maryland, and more fully described in the aforesaid Deed of Trust.

The property is believed to be improved by a Cape Cod style dwelling believed to contain three bedrooms, two full baths, a fireplace, central air conditioning and a two car garage. The property address is 1781 Blocher Road, Frostburg, MD 21532.

Said property is in fee simple and is sold in an "as is condition" and subject to all covenants, conditions, liens, restrictions, easements, rights-of-way as may affect same, if any, and with no warranty of any kind.

Terms of Sale: A deposit of $25,000.00 will be required of the purchaser, other than the Holder of the Note or its assigns, at the time of sale, such deposit to be in cash, cashier's check, certified check, or in other form acceptable to the Substitute Trustees. Balance of the purchase price is to be paid in cash within ten (10) days of the final ratification of sale by the Circuit Court for Garrett County. If payment of the balance does not take place within ten days of ratification, the deposit will be forfeited and property will be resold at the risk and expense of the defaulting purchaser. The defaulting purchaser shall not be entitled to any surplus proceeds or profits resulting from any resale of the property. Interest to be paid on unpaid purchase money at the rate pursuant to the deed of trust note from date of sale to date funds are received in the office of the Substitute Trustees in the event the property is purchased by someone rather than the note holder.

In the event settlement is delayed for any reason , including, but not limited to, exceptions to the sale, bankruptcy filings by interested parties, or court administration of the foreclosure, there shall be no abatement of interest. Taxes, ground rent, water, condominium fees and/or homeowner association dues, all public charges, assessments payable on an annual basis, including sanitary and/or metropolitan district charges and front foot benefit charges, if applicable, to be adjusted for the current year to date of sale and assumed thereafter by the purchaser. Cost of all documentary stamps, transfer taxes and settlement expenses shall be borne by the purchaser. Purchaser shall be responsible for obtaining physical possession of the property. Purchaser assumes the risk of loss or damage to the property from the date of sale forward. If the Substitute Trustees are unable to convey good and marketable title, the purchaser's sole remedy in law or equity shall be limited to the refund of the deposit. Upon refund of the deposit, this sale shall be void and of no effect, and the purchaser shall have no further claims against the Substitute Trustees.

NOTE: The information contained herein was obtained from sources deemed to be reliable, but is offered for informational purposes only. Neither the auctioneer, the beneficiary of the Deed of Trust, the Substitute Trustee nor his agents or attorneys make any representations or warranties with respect to the accuracy of information.

PROSPECTIVE PURCHASERS ARE URGED TO PERFORM THEIR OWN DUE DILIGENCE WITH RESPECT TO THE PROPERTY PRIOR TO THE FORECLOSURE AUCTION.

For additional information, please contact the Substitute Trustees.

C. Larry Hofmeister Jr., Craig B. Leavers,
Stephanie H. Hurley, and James J. Loftus
Substitute Trustees

Tidewater Auctions, LLC
410-825-2900
11/8-22(3) **www.tidewaterauctions.com**

NOTICE OF APPLICATION FOR STRIP MINE PERMIT



Notice is hereby given that G&S Coal Company, Inc., 21557 Maryland Highway, Bloomington, Maryland 21523, in compliance with Maryland's Federally approved Strip Mine Control and Reclamation Program, has submitted an application for renewal of surface coal mine **Permit No. SM-08-455**. This application is for renewal of an existing permit only. The application does not add any area to the existing permit. The operation is located 1.3 miles north of Kitzmiller, Maryland, on the north side of Pee Wee Road in Election District 13, Garrett County; Maryland Grid Coordinates N: 579,800, E: 179,300. Access to the site is from Pee Wee Road 0.1 mile east of the intersection with Maryland Route 38.

Surface and mineral of the area to be mined is owned by Messenger Limited Partnership, P.O. Box 189, Oakland, Maryland 21550, and the mineral is owned by Douglas Coal Company, P.O. Box 230, Elkins, WV 26241. The permit area is located within the US Geologic Survey - Kitzmiller 7.5 minute quadrangle.

Questions concerning this application may be directed to the Maryland Bureau of Mines, Permitting Section, 301-689-1440. A copy of the application is available for public review at the Bureau of Mines, 160 South Water Street, Frostburg, Maryland, during normal office hours. Written comments on this application and requests for a public hearing will be received until December 22, 2012, by the Maryland Bureau of Mines, 160 South Water Street, Frostburg, Maryland 21532, Attention: **Permit SM-08-455**. 11/1-22(4)

REMINDER

All legal advertisements and public auctions submitted for publication in *The Republican* are now required to be emailed (preferred) or typed and delivered to our office prior to the deadline. No faxed copies will be accepted unless arrangements are made in advance.

PLEASE: NO ALL CAPS!

The email address for these advertisements is **advertising@therepublicannews.com**.

The mailing address is: *The Republican*, **P.O. Box 326, Oakland, MD 21550.**

The deadline for advertising is 5 p.m. on Tuesday prior to the Thursday publication.

NOTICE OF APPOINTMENT
NOTICE TO CREDITORS
NOTICE TO UNKNOWN HEIRS
Estate No. 12110

TO ALL PERSONS INTERESTED IN THE ESTATE OF
CLAUDIA JOYCE COSGRAY

Notice is given that Gehrig C. Cosgray, 7279 Meadow Wood Way, Clarksville, MD, 21029, was on October 25, 2012, appointed personal representative of the estate of Claudia Joyce Cosgray, who died on October 22, 2012, with a will.

Further information can be obtained by reviewing the estate file in the office of the Register of Wills or by contacting the personal representative or the attorney.

All persons having any objection to the appointment (or to the probate of the decedent's will) shall file their objections with the Register of Wills on or before the 25th day of April 2013.

Any person having a claim against the decedent must present the claim to the undersigned personal representative or file it with the Register of Wills with a copy to the undersigned on or before the earlier of the following dates:

(1) Six months from the date of the decedent's death, except if the decedent died before October 1, 1992, nine months from the date of the decedent's death; or

(2) Two months after the personal representative mails or otherwise delivers to the creditor a copy of this published notice or other written notice, notifying the creditor that the claim will be barred unless the creditor presents the claims within two months from the mailing or other delivery of the notice. A claim not presented or filed on or before that date, or any extension provided by law, is unenforceable thereafter. Claim forms may be obtained from the Register of Wills.

Name of newspaper designated by personal representative: *The Republican*.

Date of Publication: November 8, 2012.

Gehrig C. Cosgray
Personal Representative
Rita L. Watson
Register of Wills
for Garrett County
Room 103 Courthouse
313 E. Alder Street
11/8-22(3) Oakland, MD 21550

BWW Law Group, LLC
4520 East West Highway, Suite 200
Bethesda, MD 20814
301-961-6555

SUBSTITUTE TRUSTEES' SALE
OF REAL PROPERTY AND
ANY IMPROVEMENTS THEREON
71 JAKES DR.
MCHENRY, MD 21541

Under a power of sale contained in a certain Deed of Trust from Stephanie Cameron dated May 30, 2006, and recorded in Liber 1223, Folio 206 among the Land Records of Garrett Co., MD, with an original principal balance of $572,000.00 and an original interest rate of 4.75% default having occurred under the terms thereof, the Sub. Trustees will sell at public auction at the Circuit Court for Garrett Co., located at 203 S. 4th St., Oakland, MD, at the East Alder St. entrance, on

NOVEMBER 27, 2012, AT 1:30 P.M.

ALL THAT FEE-SIMPLE LOT OF GROUND, together with any buildings or improvements thereon situated in Garrett Co., MD, and more fully described in the aforesaid Deed of Trust.

The property, and any improvements thereon, will be sold in an "as is" condition and subject to conditions, restrictions and agreements of record affecting the same, if any, and with no warranty of any kind.

Terms of Sale: A deposit of $68,000 in cash, cashier's check or certified check is required at time of sale. Balance of the purchase price, together with interest on the unpaid purchase money at the current rate contained in the Deed of Trust Note from the date of sale to the date funds are received by the Sub. Trustees, payable in cash within ten days of final ratification of the sale by the Circuit Court. There will be no abatement of interest due from the purchaser in the event additional funds are tendered before settlement. TIME IS OF THE ESSENCE FOR THE PURCHASER. Adjustment of current real property taxes will be made as of the date of sale and thereafter assumed by the purchaser. All past due property taxes paid by the purchaser. All other public and/or private charges or assessments, including water/sewer charges, ground rent, whether incurred prior to or after the sale to be paid by the purchaser. All transfer taxes shall be paid by the Purchaser. Purchaser shall pay all applicable agricultural tax, if any. Purchaser is responsible for obtaining physical possession of the property, and assumes risk of loss or damage to the property from the date of sale. The sale is subject to post-sale audit of the status of the loan with the loan servicer including, but not limited to, determination of whether the borrower entered into any repayment agreement, reinstated or paid off the loan prior to the sale. In any such event, this sale shall be null and void, and the Purchaser's sole remedy, in law or equity, shall be the return of the deposit without interest. If purchaser fails to settle within 10 days of ratification, the Sub. Trustees may file a motion to resell the property. If Purchaser defaults under these terms, deposit shall be forfeited. The Sub. Trustees may then resell the property at the risk and cost of the defaulting purchaser. The defaulted purchaser shall not be entitled to any surplus proceeds resulting from said resale even if such surplus results from improvements to the property by said defaulted purchaser. If Sub. Trustees are unable to convey either insurable or marketable title, or if ratification of the sale is denied by the Circuit Court for any reason, the Purchaser's sole remedy, at law or equity, is the return of the deposit without interest.

Howard N. Bierman, Jacob Geesing, Carrie M. Ward,
Michael Scott Cohen, Steven Andrew Trader
11/8-22(3) Substitute Trustees

CHILD FIND ANNOUNCEMENT

State and Federal laws require that the Garrett County Board of Education provide free and appropriate educational programs for all children with disabilities living in Garrett County.

Services which can be provided by the Board of Education include evaluation and direct services in speech and language therapy, physical therapy, occupational therapy, developmental skills for preschools and academic help for children of school age. These services are provided through the Special Education programs to all students who qualify.

If you know of any individuals with a disability ages birth through twenty-one years of age who are not receiving educational programs, please contact:

Ms. Jennifer Kotulak
Supervisor of
Special Education
Garrett County
Board of Education
40 South Second Street
Oakland, MD 21550
11/1-15(3) **301-334-7655**

IN THE CIRCUIT COURT
FOR GARRETT COUNTY
Civil Action No.
11-C-12-012767

Robert E. Glenn
Substitute Trustee
Plaintiff
v.
North Camp Investments, LLC
Defendant

NOTICE

Notice is hereby given by the Circuit Court of Garrett County, Maryland, this 24th day of October 2012, that the sale of the property mentioned in these proceedings, made and reported by Robert E. Glenn, Substitute Trustee, be ratified and confirmed, unless cause to the contrary thereof be shown on or before the 26th day of November 2012, provided a opy of this notice be inserted in some newspaper published in said county once in each of three successive weeks before the 16th day of November 2012.

The Report of Sale states the amount of sale to be $989,250.00.

Sondra R. Buckel, Clerk
11/1-15(3) Circuit Court
for Garrett County

INVITATION TO BID

Garrett County Community Action Committee, Inc., will open sealed bids on Wednesday, November 21, 2012, at 3:30 p.m. for snow plowing in parking areas of over 2" of snowfall per plow for: **Snow Seasons of December 1, 2012 to April 30, 2014**, at the following locations:

- Overlook Judy-Hoyer Child Development Center at 41 Highview Dr., Oakland, MD 21550
- Triangle Apartments at 107 Roanoke Ave. (Loch Lynn) Mt. Lake Park, MD 21550
- Offices/Warehouse at 360 W. Liberty St., Oakland, MD
- GCCAC Main Office at 104 E. Center St., Oakland, MD
- Quote price for spreading of abrasives per application at each location, only to be done upon the approval of Property Manager

For location information, please contact YoLanda at Garrett Co. Community Action, 104 E. Center St., Oakland, MD 21550, 301-334-9431 ext. 165. GCCAC is an equal opportunity employer

Please submit sealed, detailed estimates/bids to: GCCAC, Human Resources, Peggy Cannon, 104 E. Center St., Oakland, MD 21550. 11/8-15(2)

NOTICE

Notice is hereby given that the following named person has filed an application with the Board of License Commissioners of Garrett County for a Class "C" 2-Day Beer, Wine & Liquor License as provided by Article 2B of Annotated Code of Maryland to be used on January 12, 2013.

Name of applicant and location are as follows: Applicant: Cindy's Fund, Sandra Bell; Address: Cindy's Fund, P.O. Box 182, Oakland, MD 21550; Location: Garrett College, McHenry, Maryland.

Notice is hereby given that a hearing on said application will be held on December 6, 2012, at 9:30 a.m. in the Commissioners' Public Meeting Room 209 of the Courthouse, Oakland, Maryland.

Date of publication: November 15, 2012.

By Order of the Board of
License Commissioners
of Garrett County
Thomas A. Gearhart
11/15 Chairperson

PUBLIC NOTICE
Application for Surface Coal Mining
Performance Bond Release

Tri-Star Mining, Inc., 2278 Michael Road, Barton, Maryland 21521, 301-463-6665, has applied for the release of performance on Permit No. **SM-03-444**, issued on August 19, 2003, located in Garrett County near Barton, Maryland, MD GRID N635,000 / E227,000 for the amount of $105,000 from a total bond of $192,000 posted as a Certificate of Deposit. The application for release is based on the completion of reclamation of areas as follows:

35 acres of Phase 1 at $3,000/acre - $105,000

The acres were backfilled and planted during September 2012 to an undeveloped land use in compliance with the Maryland Regulatory Program and the approved mining and reclamation plan.

Written comments or objections or a request for an informal conference may be filed with the Bureau of Mines, 160 South Water Street, Frostburg, MD 21532, until **December 22, 2012**. 11/1-22(4)

IN THE CIRCUIT COURT FOR GARRETT COUNTY, MD
Case No. 11-C-12-12874
The Honorable James L. Sherbin, Judge

Alecia Knupp
118 Tory Town Road
Bunker Hill, West Virginia 25413
vs.
Dale A. Sparks and Cynthia L. Sparks
911 Ashton Place
Morgantown, West Virginia 26508
and
ALL PERSONS that have or claim to have any interest in property located in Election District No. 6, Garrett County, Maryland, known as Lot No. 5, in Block F, Section 4, containing .91 acre, more or less, and described in a deed from Martha G. Glasscock to Dale A. Sparks and Cynthia L. Sparks, dated September 10, 1995, and recorded September 19, 1995, in Liber No. 661, folio 158, one of the Land Records of Garrett County, Maryland.

ORDER OF PUBLICATION

The object of this proceeding is to secure the foreclosure of all rights of redemption in the following property located and situate in Election District No. 6, Garrett County, Maryland, sold by the Collector of Taxes for the County of Garrett and the State of Maryland to the Plaintiff in this proceeding consisting of Lot 5 in Block F, Section 4, Piney Mountain Corporation, containing .91 acre, more or less, and described in a deed from Martha G. Glasscock to Dale A. Sparks and Cynthia L. Sparks, dated September 10, 1995, and recorded September 19, 1995, in Liber No. 661, folio 158, one of the Land Records of Garrett County, Maryland. The Complaint states, among other things, that the amounts necessary for redemption have not been paid.

It is thereupon, this 7th day of November 2012, by the Circuit Court of Garrett County, Maryland,

ORDERED, that Notice be given by insertion of a copy of this Order in some newspaper having a general circulation in Garrett County, once a week for three (3) successive weeks warning all persons interested in the property to appear in this Court by the 7th day of January 2013, and redeem the property and answer the Complaint, or thereafter a final judgment will be entered foreclosing all right of redemption in the property and vesting in the Plaintiff a title free and clear of all encumbrances.

11/15-29(3) Sondra R. Buckel, Clerk

Hofmeister, Breza & Leavers
Executive Plaza III
11350 McCormick Road, Suite 1300
Hunt Valley, Maryland 21031

SUBSTITUTE TRUSTEES' SALE
OF VALUABLE FEE SIMPLE DWELLING
527 Buffalo Run Road, Friendsville, MD 21531

Under and by virtue of the power of sale contained in a certain Deed of Trust from Thomas S. Pessini and Erroll Jean Pessini, dated March 24, 2011, and recorded in Liber 1580, folio 396, among the Land Records of Garrett County, Maryland, default having occurred under the terms thereof, and at the request of the parties secured thereby, the undersigned Substitute Trustees will offer for sale at public auction at the Circuit Court for Garrett County, Courthouse Door, Oakland, MD on

Monday, November 26, 2012, AT 3:20 P.M.

All that lot of ground and the improvements thereon SITUATED IN Garrett County, Maryland and more fully described in the aforesaid Deed of Trust.

The property is believed to be improved by a Rancher style dwelling believed to contain three bedrooms, two full baths, a fireplace, a porch and two sheds. The property address is 527 Buffalo Run Road, Friendsville, MD 21531.

Said property is in fee simple and is sold in an "as is condition" and subject to all covenants, conditions, liens, restrictions, easements, rights-of-way as may affect same, if any, and with no warranty of any kind.

Terms of Sale: A deposit of $10,000.00 will be required of the purchaser, other than the Holder of the Note or its assigns, at the time of sale, such deposit to be in cash, cashier's check, certified check, or in other form acceptable to the Substitute Trustees. Balance of the purchase price is to be paid in cash within ten (10) days of the final ratification of sale by the Circuit Court for Garrett County. If payment of the balance does not take place within ten days of ratification, the deposit will be forfeited and property will be resold at the risk and expense of the defaulting purchaser. The defaulting purchaser shall not be entitled to any surplus proceeds or profits resulting from any resale of the property. Interest to be paid on unpaid purchase money at the rate pursuant to the deed of trust note from date of sale to date funds are received in the office of the Substitute Trustees in the event the property is purchased by someone rather than the note holder.

In the event settlement is delayed for any reason, including, but not limited to, exceptions to the sale, bankruptcy filings by interested parties, or court administration of the foreclosure, there shall be no abatement of interest. Taxes, ground rent, water, condominium fees and/or homeowner association dues, all public charges, assessments payable on an annual basis, including sanitary and/or metropolitan district charges and front foot benefit charges, if applicable, to be adjusted for the current year to date of sale and assumed thereafter by the purchaser. Cost of all documentary stamps, transfer taxes and settlement expenses shall be borne by the purchaser. Purchaser shall be responsible for obtaining physical possession of the property. Purchaser assumes the risk of loss or damage to the property from the date of sale forward. If the Substitute Trustees are unable to convey good and marketable title, the purchaser's sole remedy in law or equity shall be limited to the refund of the deposit. Upon refund of the deposit, this sale shall be void and of no effect, and the purchaser shall have no further claims against the Substitute Trustees.

NOTE: The information contained herein was obtained from sources deemed to be reliable, but is offered for informational purposes only. Neither the auctioneer, the beneficiary of the Deed of Trust, the Substitute Trustee nor his agents or attorneys make any representations or warranties with respect to the accuracy of information.

PROSPECTIVE PURCHASERS ARE URGED TO PERFORM THEIR OWN DUE DILIGENCE WITH RESPECT TO THE PROPERTY PRIOR TO THE FORECLOSURE AUCTION. For additional information, please contact the Substitute Trustees.

C. Larry Hofmeister, Jr., Craig B. Leavers,
Stephanie H. Hurley, & James J. Loftus, Substitute Trustees

Tidewater Auctions, LLC
410-825-2900
11/8-22(3) **www.tidewaterauctions.com**

PUBLIC NOTICE

American Towers, LLC, is proposing to construct a 449-foot high guyed telecommunications tower at 122 Mt. Zion Road in Swanton, Garrett County, Maryland; Map 0075, Parcel 0009. The new tower structure will be fitted with dual red medium, white intensity flashing strobe with steady burning red side markers lighting and the tower facility will include a 100x100 foot lease area and associated easements, along with a 30ft buffer surrounding the lease area. American Towers LLC seeks comments from all interested persons on any potential significant impact the proposed action could have on the quality of the human environment pursuant to 47 C.F.R. Section 1.1307, including potential impacts to historic or cultural resources that are listed or eligible for listing in the National Register of Historic Places.

Interested persons may review the project application pending with the Federal Communications Commission (FCC) at www.fcc.gov/asr/applications by entering Form 854 File No. A0788974. Interested persons may comment or raise environmental impact concerns about the proposed action by filing a Request for Environmental Review with the FCC. The FCC strongly encourages all interested parties to make such filings online, following the instructions found at www.fcc.gov/asr/environmentalrequest. Paper filings can be sent to: FCC Requests for Environmental Review, Attn: Ramon Williams, 445 12th Street SW, Washington, DC 20554. The Request must also be sent to American Towers LLC, by e-mailing a copy to enviro.services@americantower.com or mailing a copy to: American Tower, 10 Presidential Way, Woburn, MA 01801 ATTN: Environmental Compliance. Requests or comments should be limited to environmental and historic/cultural resource impact concerns, and must be received on or before December 8, 2012. This invitation to comment is separate from any local planning/zoning process that may apply to this project. 11/8-15(2)

FIRST TIME EVER, BLACK FRIDAY

CHRISTMAS AUCTION

at Brodak's Plaza, Garrett Highway

Friday, November 23
Starting at 5 p.m.

Lots of new items - tools, toys, knives.

Something for everyone.

Come out and check us out!

11/15

QUARRICK EQUIPMENT & AUCTIONS

Rt. 119 Gallatin Ave. Exit west on Bute Rd.
2¼ miles on right.
Open daily for business. Tractor & equipment sales.
Auction service available.

Consignment auctions of farm tractors, equipment, light industrial, lawn & garden, tools & more the *first Thursday of every other month*. Consignments welcome! Doing business for 18 years. Visit our web site for lists & pictures @ www.quarrickauction.com.

Tony Quarrick & Sons
168 Quarrick Rd.
Uniontown, PA
724-439-1621

QUARRICK
EQUIPMENT & AUCTIONS
—INC.—

ABSOLUTE AUCTION

OF VINTAGE VICTORIAN HOME



SATURDAY, DECEMBER 1, 11:00 A.M.

Located at 300 E Street, Mountain Lake Park, Md.

Quaint 4/5 bedroom Victorian cottage known as " Journey's End". 3½ baths, 4 fireplaces, detached garage. This is a lovely home of yesteryear. Very open, airy, and charming. **SHOWN BY APPOINTMENT.**

Terms: $10,000.00 non-refundable earnest money deposit, balance due at settlement within 45 days. Property is sold "AS IS". Buyer shall pay all the costs of settlement including but not limited to state & county transfer taxes, state stamps, title search, settlement & recording fees. Real Estate taxes shall be pro-rated to the date of settlement. Lead based paint hazard inspection, if desired, must be completed prior to the date of settlement. Seller shall convey property with good and merchantable title.

CUSTER REALTY & AUCTION
301-334-4876 OR 301-616-4876
OAKLAND, MD.
11/15-29(3) **ROBERT CUSTER, BROKER/AUCTION**

Town of Kitzmiller
NOTICE OF PUBLIC HEARING
November 26, 2012

The Town of Kitzmiller will conduct a Public Hearing to obtain the views of citizens on community development and housing needs, and to offer citizens the opportunity to hear and review plans for applications which the Town of Kitzmiller propose to submit to the MD Department of Housing and Community Development for funding through the Community Development Block Grant (CDBG) Program. The project proposed for submission to the CDBG Program is to develop a Capital Needs Assessment Plan for the former Kitzmiller School. The plan will include two major components, the structure itself and potential uses of the building. The hearing will be at the Kitzmiller Community Building on Monday, November 26, 2012, at 6:30 p.m.

The Maryland Community Development Block Grant Program is a federally sponsored program designed to assist units of general local government with activities directed toward neighborhood and housing revitalization, economic development and improved community facilities and services.

Maryland's Program is administered by the Department of Housing and Community Development, in close cooperation with the Department of Business and Economic Development.

The Maryland Program reflects the State's economic and community development priorities and provides public funds for activities which meet one of the following national objectives, in accordance with the Housing and Community Development Act of 1974, as amended:

(1) give maximum feasible priority to activities which will benefit low and moderate income persons and households having an income equal to or less than the Section 8 lower income limits established by HUD;

(2) aid in the prevention or elimination of slums or blight;

(3) meet other community development needs of an urgent nature, or that are an immediate threat to community health and welfare.

Efforts will be made to accommodate the disabled and non-English speaking residents with five days' notice to Angela Paugh, town clerk, at 301-453-3449.

11/15-22(2) The Town of Kitzmiller

The deadline for ALL Legal, Auction, and Classified Advertising is Tuesday at 5 p.m.

Reaching Over 35,000 Readers In Garrett Co. & Vicinity!

CLASSIFIED ADS

Deadline: Tuesday, 5 PM
Phone: 301-334-3963 in Oakland or 301-746-8223 in Grantsville

e-mail classified ads to: advertising@therepublicannews.com

EMPLOYMENT

HELP WANTED – New home construction, helpers, carpenters, custom woodworkers, Oakland area. Pay based on experience. 240-321-4700. 35-4.

HELP WANTED – Carpenters and foreman. Must have at least 5 years' experience, hand tools, and good transportation. Call 301-501-6976. 35-5.

HELP WANTED – Hallmark Engraving, Inc., a wholesale manufacturer of interior architectural signs, is hiring for a part-time production assistant. Monday through Friday in Accident, Md. Call Michael to schedule an interview: 301-501-0320. 35-5.

THANKSGIVING EARLY DEADLINE NOTICE:
The deadline for the Nov. 22 issue will be Monday, Nov. 17, at 5 p.m.

PUBLIC NOTICES

IN THE CIRCUIT COURT FOR GARRETT COUNTY, MARYLAND
Civil No. 11-C-12-12707
James E. Clarke
Substitute Trustee
Plaintiff
vs.
Anthony B. Howard and
Michelle S. Howard, aka
Michele S. Howard
Defendants

NOTICE PURSUANT TO MD RULE 14-215(A)

ORDERED, by the Circuit Court for Garrett County, Maryland, this 7th day of November 2012, that the foreclosure sale of the property described in the deed of trust docketed herein and located at 140 Pocahontas Road, Frostburg, Maryland 21532, made and reported by James E. Clarke, Substitute Trustee, be RATIFIED and CONFIRMED, unless cause to the contrary be shown on or before the 7th day of December 2012; provided a copy of this Order be inserted in *The Republican* once in each of three (3) successive weeks before the 30th day of November 2012.

The Report of Sale states the amount of the sale to be $181,107.15.

BY THE COURT:
Sondra R. Buckel
Clerk of the Circuit Court
11/15-29(3)

NOTICE OF APPOINTMENT
NOTICE TO CREDITORS
NOTICE TO UNKNOWN HEIRS
Estate No. 12114
TO ALL PERSONS INTERESTED IN THE ESTATE OF
CATHERINE ELIZABETH MERRILL

Notice is given that Paula M. Shortridge, 80 River Hill Road, Oakland, MD 21550, and Pamela K. Georg, P.O. Box 264, Grantsville, MD 21536, were on November 8, 2012, appointed personal representatives of the estate of Catherine Elizabeth Merrill, who died on August 20, 2012, with a will.

Further information can be obtained by reviewing the estate file in the office of the Register of Wills or by contacting the personal representatives or the attorney.

All persons having any objection to the appointment (or to the probate of the decedent's will) shall file their objections with the Register of Wills on or before the 8th day of May 2013.

Any person having a claim against the decedent must present the claim to the undersigned personal representatives or file it with the Register of Wills with a copy to the undersigned on or before the earlier of the following dates:

(1) Six months from the date of the decedent's death, except if the decedent died before October 1, 1992, nine months from the date of the decedent's death; or

(2) Two months after the personal representatives mail or otherwise deliver to the creditor a copy of this published notice or other written notice, notifying the creditor that the claim will be barred unless the creditor presents the claims within two months from the mailing or other delivery of the notice. A claim not presented or filed on or before that date, or any extension provided by law, is unenforceable thereafter. Claim forms may be obtained from the Register of Wills.

Name of newspaper designated by personal representatives: *The Republican*.

Date of Publication: November 15, 2012.

Paula Shortridge
Pamela K. Georg
Personal Representatives
Rita L. Watson
Register of Wills
for Garrett County
Room 103 Courthouse
313 E. Alder Street
Oakland, MD 21550
11/15-29(3)

EMPLOYMENT

HELP WANTED – Local retail outlet has immediate opening for a buyer/purchasing manager. Must be well organized, punctual, self-motivated and have excellent computer skills. We offer medical benefits, vacation and personal days as well as 401(k). Apply in person at Garrett Industrial Supply, 104 Commerce Drive in Mtn. Lake Park or by e-mailing a resume to jwhitacre@garrettminesupply.com. EOE. 38-2.

HELP WANTED – Part-time power washer for construction and farm equipment. Send resumes/references: Quarrick Equipment & Auctions, 168 Quarrick Road, Uniontown, PA 15401, Fax: 724-439-9263, info@quarrickauction.com. 38-1.

HELP WANTED – Full-time caregivers. We're expanding in Oakland. United Cerebral Palsy of Central Maryland needs staff to support developmentally disabled individuals. Responsibilities include assistance with hygiene, housekeeping, food preparation/feeding, health-medical assistance, guidance/training to assist participants with mastery of independent living skills. HS/GED and valid driver's license are required. Paid training is provided. UCP offers competitive rates and benefits that include health, dental, life and LTD insurances, a 403(b) retirement savings program and generous paid time-off. Please apply at MD Workforce Exchange or e-mail humanresources@ucp-cm.org. Walk-ins are welcome to apply at 609 N. Mechanic Street, Cumberland, MD 21502. EOE. 37-5.

HELP WANTED – Your PC: Seeking someone with a strong customer service focus and excellent analytical and problem solving skills to fill our IT staff position. You will be providing professional IT services, including, sales, service, consulting, installation, repair, upgrades, networking and customer training. The successful applicant will be extremely comfortable / knowledgeable with computers, hardware, software, wiring and other electronic devices. Call 301-501-6980 or e-mail Clayton@MyYourPC.com. 36-5.

Read. Then Recycle.

ACCOUNTANT 37-3t
Join Our Team!
Turnbull, Hoover & Kahl, CPAs,
are seeking a
Full-Time Staff Accountant
with a bachelor's degree, who is interested in becoming part of our team. We offer competitive salary and benefits package, plus a pleasant work environment.
Send resumé to:
Box C-37
c/o *The Republican*
P.O. Box 326
Oakland, MD 21550

EMPLOYMENT

HELP WANTED – Sales person/office assistant: Construction company needs qualified person with knowledge of the following: sales abilities, internet, website maintenance, computer skills in Excel, Word, design programs for advertising, knowledge of floor plan design programs or the ability to learn. Full time, paid holidays, vacation time and health Insurance. Call 301-501-6976 or e-mail jerry@humberson.com. 35-5.

— WANTED —
Experienced
LOG TRUCK DRIVER
Aurora area.
Arnett Logging
304-735-5782
301-616-5782
38-5tpd

HELP WANTED
Experienced
Timber Cutters & Skidder Operators
Pay based on experience.
Work is local.
301-580-3306
38-2tpd

Green Acres Garden Center and *The Flower Basket*
is looking for an energetic, creative, hard-working person to join our team in the florist shop as we head into the holiday season.
We can provide flexible schedules and will consider full- or part-time applicants.
Apply in person at **Green Acres, 12619 Garrett Highway, Oakland**. No experience necessary.

UNO CHICAGO GRILL EST. 1943
Join our Team!
Now Hiring
Cooks Positions
If you are looking for an exciting job opportunity, we invite you to join our team! Enjoy benefits such as health insurance, 401K, and more.
If interested, please apply in person
UNO CHICAGO GRILL DEEP CREEK
19814 Garrett Highway, Oakland, MD


ProCare Home Health Providers continues to grow in Garrett County
NOW HIRING...
CNAs, Med Techs, & Caregivers
Must have reliable transportation, telephone, and successfully complete a criminal background check. ProCare can help you obtain your First Aid & CPR certification. ProCare offers continuing training courses online. Pay is based on certifications & experience. EOE
For additional information on positions available, and to schedule your interview, call
301-876-9152
Pro Care is licensed as an RSA by the MD Dept. of Health Care Quality. License #R2622 37-4tpd

Occupational Therapist - The Garrett County Health Department Home Health Agency has an opening for an Occupational Therapist on an as-needed basis. Applicants must possess a current license as an Occupational Therapist from the MD State Board of Occupational Therapy, along with liability insurance.

Submit a resumé and cover letter to: **Personnel, Garrett County Health Department, 1025 Memorial Drive, Oakland, MD 21550**, by Thursday, November 29, 2012. If you need more information, please call 301-334-7750. Equal Opportunity Employer/M.F.H. 38-2t

GARRETT COUNTY COMMUNITY ACTION COMMITTEE,
CHILD AND FAMILY DEVELOPMENT DIVISION,
IS ACCEPTING APPLICATIONS FOR THE FOLLOWING POSITION:

Content Specialist/Child Care Assistant Teacher

This position is responsible for planning and coordinating activities for children enrolled in the preschool through second grade component of the Partners After-School Program at the Grantsville Elementary School.

Minimum Qualifications include: HS Diploma or GED. Applicants must be 19 years old, have completed 6 semester hours of college coursework or the 99 clock hour child development certification class, and have at least one year of experience working with young children. A pre-employment physical exam, valid driver's license, TB screening, First Aid/CPR Certification and a state/federal criminal background check is also required.

Please mail or fax application/resumé to: **Director of Human Resource GCCAC, Inc., 104 E. Center Street, Oakland, MD 21550**; 301-334-9431, ext. 157; or Fax: 301-334-8555. Applications must be received by 4:00 p.m., November 23, 2012. CAC is an EOE. 37-3t

Garrett County community Action Committee, Inc., is accepting applications for the following position within the Division of Child and Family Development:

CONTENT SPECIALIST / HEAD START TEACHER

The successful applicant will be responsible for planning and implementing early childhood educational activities for pre-school age children participating in the Head Start center base classroom. Duties include, but aren't limited to, the utilization of curriculum, supervision of children, conducting developmental screening and assessment activities, monitoring child progress and communication with parent, co-workers and collaborative partners.

Applicant must have at least an AA Degree in Early Childhood education with experience teaching preschool children. Preferred qualifications include a Bachelor's Degree in Early Childhood Education (or related field) with preschool teaching experience; or Master's Degree in Early Childhood Education or related field. Must pass a criminal background check, possess a valid driver's license and meet other pre-employment hiring criteria. This is a permanent/full-time position with benefits.

Please mail or fax application/resumé to: **Director of Human Resources, GCCAC, Inc., 104 E. Center Street, Oakland, MD 21550**; 301-334-9431, ext. 157; or Fax: 301-334-8555. Deadline for applying is 4:00 p.m., November 23, 2012. CAC is an EOE. 37-3t

EMPLOYMENT

HELP WANTED – United Cerebral Palsy of Central Maryland seeks PRN licensed practical nurse to provide nursing services to individuals with disabilities in our Oakland location. Maryland license required. E-mail cover letter and resume to humanresources@ucp-cm.org or fax to 410-771-3238. Applications may be completed in person at 609 N. Mechanic Street, Cumberland, MD 21502. EOE. 38-4.

HELP WANTED – Experienced laborer - mason tender. Must have transportation. Call for details. 301-697-3602. 37-2.

HELP WANTED – Masonry, concrete. Experienced and non-experienced. 301-501-7090. 38-2.

HELP WANTED – Job coach position available to assist an individual who uses a wheelchair complete his job duties at a local retail store. Duties include driving him to work using a lift van, working along beside him and providing assistance as needed with eating and personal care. Shifts are 3 p.m. to 10 p.m. and include weekends. 24 hours per week at $8.07 per hour. Application deadline is Monday, Nov. 26, 2012. Contact Scott at: Appalachian Parent Association, Inc., Appalachian Crossroads, 39 South Third Street, Oakland, MD 21550, 301-334-8449 Ext. 131, fax 301-334-9633. Equal Opportunity Employer/Male-Female. 38-2.

HELP WANTED – Independent contractors owner operators. Line haul and FSC paid all miles. Loaded/empty $.07 NE pay premium. We pay base plates, permits, fuel taxes. Home weekly. Must have 1 year T/T experience. EPES Transport. 1-888-293-3232. www.epestransport.com. 38-1.

HELP WANTED – Plow operator is needed to drive an F-550 crew cab plow with spreader. Shift starts at 5 a.m. and is generally completed by 3 p.m. Weekends and holidays are required as well as an occasional evening. A good driving record and experience in plowing are required. The applicant will need to have or be able to obtain a CDL physical. A CDL license is not required. The pay rate is $10.75/hour. Application deadline is Monday, Nov. 26, 2012. For more information call Scott at 301-334-8449, x131 or contact: Appalachian Parent Association, Inc., Appalachian Crossroads, 39 South Third Street, Oakland, Maryland 21550, 301-334-8449, Fax 301-334-9633. Equal Opportunity Employer/Male-Female. 38-2.

LIMO DRIVERS WANTED
$10/HR + TIPS
Must have CDLs, be over 25, drug free, & willing to work late nights, holidays, weekends, & on short notice
Call Mike
301-501-LIMO
38-4t

!!! Now Hiring !!!
Companion Caregivers
Seeking caring individuals to provide companionship, housekeeping, meal prep., errands and personal care for individuals in their homes.
Contact us at
301-334-4949
37-2t

GARRETT COUNTY COMMUNITY ACTION COMMITTEE
CHILD AND FAMILY DEVELOPMENT DIVISION
IS ACCEPTING APPLICATIONS FOR THE FOLLOWING POSITION:

Family Mentor/Coordinator

The successful applicant must have practical knowledge and understanding of family services, coordinated case management, and family engagement activities. A basic understanding of early childhood education and school readiness is also important. Must be able to plan and coordinate services and parent engagement activities, have outstanding communication and computer skills and the ability to work in a confidential and professional manner when working with children, families and partners.

Example of Position Duties and Responsibilities:

- Assist and coordinate family participation in Pathway planning and Judy Center Service Coordination activities. Involves working with families to help them identify needs and access services. This also includes guiding families through goal setting processes and providing guidance for efforts to achieve such goals.
- Provide mentoring and other types of support to families to help their children enter school ready to learn and experience school success.
- Plan and implement parent/child activities and trainings.
- Coordinate ongoing outreach activities to individuals eligible for services.
- Enter data into CSST and provide other documentation regarding the provision of services, parent/family participation in activities and/or training.
- Coordinate with other Community Action staff and partners to ensure that families receive appropriate services including but not limited to those provided through the Judy Center.
- Maintain good public relations with the community and partners.

Position Qualifications and Experience Requirements:

Bachelor's Degree in Human Services or Early Childhood Education or related field is preferred. An Associate's Degree in Human Services or Early Childhood Education, or related field with 2 years of experience is required. The successful applicant must be 21 years of age, complete a pre-employment physical exam, possess a valid driver's license, pass a TB screening, have First Aid/CPR certification and obtain a state/federal criminal background check.

Please mail or fax application/resumé to: **Director of Human Resources, GCCAC, Inc., 104 E. Center Street, Oakland, MD 21550**. Phone: 301-334-9431, ext. 157, or Fax: 301-334-8555. The deadline to apply is 4:00 p.m. Friday, November 16, 2012.

GCCAC ia an EOE. 36-3t

RECREATION

FOR SALE – 1985 Suzuki quad runner. Electric start and pull start. Good condition, runs well. $450 or best offer. 240-321-8255 or 240-442-7200. 37-tfn.

FOR SALE – 2004 Honda Rancher AT, low hours, excellent condition, $3,200. Call 301-746-7220. 37-3.

E-Z-GO – Golf carts and utility vehicles, gas, electric, and diesel. Rentals available Kneppco Equipment, LLC, Berlin, Pa. Call 814-483-0108, www.kneppco.com. 36-5.

EMPLOYMENT

HELP WANTED – The end of the year is drawing near. There is still time to kick it in gear and learn to steer the big wheels. Receive short term training at Mtn. Top Truck Driving Institute in Grantsville, Md., to obtain your Class A (in 30 days) or Class B (in 6 days) CDLs. No experience needed. Financing available to qualified individuals. Weekday, evenings, and weekend courses available. Within a matter of weeks, you are on the road reaping the rewards of the trucking industry. 301-895-4700 or terry.beachy@garrettcollege.edu. 36-5.

PRESTON MEMORIAL HOSPITAL
is seeking qualified applicants for the following position:
NURSE MANAGER
Acute Care, Swing Bed, & ICU
Apply on-line at: **www.prestonmemorial.org**
EOE

Petroleum Operator/Driver at Southern States Oakland Co-Op

This is full-time position, 40 hrs/week, Mon.-Sat. Applicants must have a high school diploma or equivalent, and be a licensed Class B CDL driver with a tanker & hazmat endorsement. Must be able to pass a background check and drug screen, and lift up to 100 pounds.

Apply online at: **www.southernstates.com** (click on "careers", then "opportunities").

Call **301-334-3121** for more information
37-2t

— Position Opening —
Director of Development, Garrett College, and Executive Director, Garrett College Foundation
Position reports to the President of the College and to the Foundation Board

Located in rural Garrett County at Deep Creek Lake (www.visitdeepcreek.com), GC is the smallest of 16 Maryland community colleges, with a ca. 900 undergraduates. The Foundation owns one of two residence halls and manages a scholarship endowment of over $2 million. The Director will lead the fundraising program in collaboration with a dynamic President, committed Foundation Board, and supportive County leaders.

For more information, visit the College's website at www.garrettcollege.edu and the Foundation's website at www.garrettcollegefoundation.org.

Applicants should send a cover letter and current resumé with three professional references to: **FDNDIR@garrettcollege.edu**. Only electronic applications are accepted. Review of qualified candidates will begin December 3. Garrett College is an equal opportunity employer. 36-2t

PETS

PLEASANT VALLEY PET STYLING

A BRAND NEW, full service pet salon serving Garrett Co.
Over 20 yrs. experience as a master/cert. pet stylist
For appts. call
Denise Sweitzer, 301 616 8156
1471 Shadydell Rd. in Pleasant Valley
Insured ▲ Active member of Garrett County Chamber of Commerce

FOR SALE – Pomeranian puppies, cute and lovable, ready to go, $125. Call 240-321-1514. 37-2.

FOR SALE – Full-blooded Australian shepherd puppies, tails are docked, $175. Call or text 240-321-1407. 37-3.

FOR SALE – AKC registered German short hair pointer puppies, 14 weeks old, males and females. Shots and wormed. For more information call 301-746-4004 or cell 304-551-4142. 37-5.

EMPLOYMENT

HELP WANTED – Maxim Healthcare. RN/LPN needed for private duty nursing, full and part-time shifts available. Immediate openings. Call for details, 1-866-855-7392. 38-3.

PETS

FOR SALE – AKC chocolate Lab pups, shots and wormed. Ready now, $450. 814-634-9244. 38-2.

FOR SALE – Standard poodle puppies: black, brown, red. OFA and genetic testing done. Available now. 301-387-4182, 301-501-1818. 38-5.

SPAY/NEUTER – Can't afford to "fix" your pet? Help is available. Call 301-387-3223 or visit www.garrettpaws.org for information. 38-5.

AUTOMOTIVE

PICKUP BEDS
Large selection of rust-free pickup beds & other truck parts.
Dale's Body Shop
Deer Park
301-334-9661

FOR SALE – Five lug 15" aluminum wheels, brand new, $350 or best offer. 301-334-1079. 38-2.

FOR SALE – Ford F-150, 1998, new long bed, new paint, new clutch. Dependable, 6 cylinders, 92K, more, $2,500. 301-245-4678. 38-2.

FOR SALE – Subaru, 2000, 149K, new clutch, needs transmission, inspected, $1,200 or best offer. 301-616-1097. 38-4.

FOR SALE – 2000 Lincoln Continental 100 inch limo, $5,000. 301-501-6976. 37-5.

FOR SALE – 2006 Lincoln LS, 49,000 miles, Baltimore car, has never seen salt. Excellent condition. New tires. Must sell. $9,800 or best offer. 301-616-5309. 37-2.

BOAT STORAGE

FOR RENT – Indoor storage facility. 10'x30' units for boats, autos, household furniture, etc. All welcome. 24-hour access. Also available, outside boat storage. Please call 301-501-5500 anytime. 34-5.

LIVESTOCK

WANTED – Bred Hereford cattle. 301-616-9474. 38-3.

LICENSED BOARDING STABLE – In Pleasant Valley offering full and pasture boarding, riding lessons, and natural horse training. Visit our website for more information, brokenspokestable.net or call 301-616-4681. 38-5.

FOR SALE – Registered Simmental yearling bulls, $1,600. 304-851-6807. 37-3.

FARM ITEMS

On the farm slaughter and custom meat processing
≈NOW PROCESSING DEER≈
BRENNEMAN'S CUSTOM MEAT PROCESSING
Please call to schedule or for emergency service
301-245-4238

FOR SALE – 300 bales of second cutting hay. Heavy bales. $3 each. Take all for $2.75 each. Call evenings at 301-334-4121. 38-2.

FOR SALE – Shelled corn. Call 301-616-6696. 37-2.

FOR SALE – Shelled corn, hay and oats. 301-387-4198 or 616-4198. 37-5.

FOR SALE – 7 foot locust fence posts. 301-616-1625 or 301-533-0252. 34-10.

FOR SALE – Good hay and mulch hay, approximately 400 bales. 301-729-1854. 34-5

Since 1985
EJ's Taxidermy and Meat Processing, LLC.
On the Farm and Regular Slaughter Service
CUSTOM MEAT PROCESSING
Beef, Hogs, Lambs, & AGAIN ACCEPTING DEER!
www.ejstaxidermy-meats.com
(301)245-4409 • Bittinger, MD

HEAVY EQUIPMENT

EQUIPMENT FOR SALE

C.S.C. L.L.C. Equipment Division
Cranesville Road, Terra Alta, WV
304-789-6876 • 304-698-7174

4450 JD 140 hp, 2WD, cab, heat, air, 3160 hrs.	$29,000
2950 JD 90 hp, 2WD, cab, heat, new rear tires	$24,500
2550 JD 60 hp, 4WD, loader, hi/lo	$16,000
2630 JD 70 hp, 2WD, hi-lo, open station	$8,500
1490 Case 80 hp, 2WD, 12 spd, low hrs.	$9,000
275 MF 67 hp, 2WD, 8 spd, 4 remotes	$7,000
3732 NI manure spreader tandem, 320 bu.	$7,950
351 NI manure spreader 5 spd,150 bu, nice.	$4,000
3609 NI manure spreader small spreader 90 Bu.	$3,500
800 Leader skid steer 70 hp, hand controls, 1800 lb. lift	$5,950
3705 Landpride disc mower 3 pt hitch, 6'10" cut	$4,500
Hay wagon 16'Lx8'W, telesc. tongue, pulls good	$1,250
Hay wagon 18'Lx8'W, tandem axle, new tongue	$1,600
Hay wagon 20'Lx9'W,new bed/tires, telesc. tongue	$2,800
Bervac 7' snowblower double [SOLD] d. chute	$2,500
Badger 6'10" snowblower single stage, nice	$2,100
Allied 7' snowblower single auger, manual chute	$1,900
Buhler 8' snowblower double [SOLD]	$3,600
323 NI 1-row corn picker nice	$2,600
10-Ton heavy duty running gear 8-lug	$1,175
Baltic 80" rototiller heavy duty, 3 pt. hitch [SOLD]	$1,650
Adjustable rear blade 8', heavy duty, new	$925
Wood splitter 3 p [SOLD] actor-operated, 27"	$350
Westendorf loader & brackets fits Ford 7700/7710	$1,500
Snowplow power angle & mtng. brackets, Ford F-150	Call
3 pt. hitch pig pole	$95

FURN./CARPET & APPLIANCES

Little Loggy Furniture
Bittinger, MD
301-245-4120
Log Gazebos
Log Furniture & Railings for Log Homes

FREE
Glass Table Top
42"x42" w/rounded corners. Had a rattan base, but that's gone.
The glass is in good shape and is hoping for a new base
Call 304-789-6496 after 6 p.m.
This phone number is temporarily out of service thanks to
Super Storm Sandy.
An alternate number, weekdays only, is 304-288-7951

FOR SALE – Four swivel bar stools, custom-made, 34" tall, upholstered, $100 each. Wall mirror, 38" high, 55½" wide, $100 or best offer. Winter scene picture, 46½" high, 40" wide, $300. Desk/hutch, $100. Call 301-533-2909. 38-3.

FREE – Dishwasher, Frigidaire, black. 301-245-4678. 38-2.

FURN./CARPET & APPLIANCES

FOR SALE – Couch and matching chair, brand new, $350 or best offer. 52" floor model big screen TV, $150. Two new end tables with glass top, $100. 301-334-1079. 38-2.

FOR SALE – Whirlpool stainless steel double oven, electric range, 1½ years old, $950. 410-557-7835, 301-387-7835. 37-3.

FOR SALE – Beautiful solid cherry Bob Timberlake by Lexington bedroom set, queen size bed, 2 night stands, dresser with mirror. Last of its kind. Excellent condition, $2,500 or best offer. 301-245-4664. 36-4.

ANTIQUES

FOR SALE – Antique style wood fired kitchen cook stove, Elmira Stoveworks brand, $900. 301-746-8321. 35-4.

BOATS

LAKESIDE DOCK SALES & SERVICE – Used boat docks. We have used aluminum and wooden boat docks for sale in many different shapes and sizes. Please contact AJ today because they won't last long! 301-387-4949 lakesidedocks2009@yahoo.com. 38-2.

FOR RENT – Seasonal and transient rental boat slips, canoe and kayak racks, for 2013 season. Storage garages also available. Call McHenry Cove Marine, LLC, at 410-580-1995, ext. 224. 34-5.

MISCELLANEOUS

DEER HUNTERS!



SHELLED CORN
$9/50 lb. bag
EAR CORN
$9/70 lb. bag
CORN/SOYBEAN
$12/50 lb. bag
SUNFLOWER SEE
Black Oil, $20/40 lb. bag
Open Thursday, Friday & Saturday ONLY
301-616-1646
301-616-6449
38-nov.

Bates Tire/Auto Salvage

Rt. 281, Markleysburg, PA 15459
724-329-5263
OPEN MON. - FRI. 8:00 am - 5 pm
SAT. - 8 am - 4 pm
(Closed noon to 1 p.m.)
CLOSED SUNDAY
We buy cars and trucks across the scale.
ALL VEHICLES MUST HAVE TITLE. NO EXCEPTION.

	Per 100 lb.
Uncut Metals	$6.00
Prepared Iron	$8.00
Cars	$7.00
Tin & Farm Equipment	$7.00
Appliances	$6.00
Motor Blocks & Transmissions (complete)	$10.00
	Per lb.
Copper No. 1	$2.25
Copper No. 2	$2.00
Coated Copper Wire	40¢
Dirty Aluminum	10¢
Aluminum Copper	$1.00
Aluminum Clean	50¢
Aluminum Cans	50¢
Brass & Copper Radiators (clean)	$1.00
Electric Mtrs., Starters, Alt.	15¢
Brass Mixed	$1.00
Stainless (cooking)	40¢
Alum. Wheels	$10.00 ea.
Car Batteries	$3.00 ea.

We pick up vehicles locally.
Prices subject to change without notice.

WANTED

CASH FOR AUTOS

Buying all unwanted autos, trucks, buses, and heavy equipment
Paying up to $1,500
Call 301-616-0089
for more information
37-8tpd

WANTED TO BUY – Deer hides. Call 301-616-8317.

WANTED – New, used, old, and broken guns. 301-616-3218. 37-5.

WANTED TO BUY – Tiger tractors. 301-334-4028. 35-5.

Want To Buy WILD GINSENG
301-739-4061
31-nov.

STORAGE

SELF STORAGE
10'x10' units
301-616-7368
27-dec

MISCELLANEOUS

FOR SALE – Dug trees, $8 and up: Norway, blue spruce, Fraser, Canaan Fir, white pine, hemlock; white pine 5'-6', $25; premium Norway spruce 5'-7', $35-45. Jay Rice, 301-533-1919, 301-616-3370. 38-5.

FOR SALE – Complete Paslode cordless 16-ga. angled finish nail gun, $250, used very little. 1 pair Pony #8510 face frame cabinet clamps, $40. Hitachi 12" miter saw, $45. Time clock, $65. 301-334-1615. 38-5.

FOR SALE – Vortex 50 cal. muzzleloader with a Thompson/Center Fire 3x9 scope, $350. Sofa, $50. Washer and dryer, $200. Maple table and four chairs, white and light maple, $200. 1984 Coachman motor home, $2,500. Two gas snowblowers. Tree stand, $75. Craftsman wet and dry shop vac., $40. Call 301-895-5077 or 301-876-8455. 38-1.

FOR SALE – Small meat band saw with grinder. $150. Call 301-334-4121. 38-2.

DON'S KNIFE AND GUN SHOP – Is buying, selling, and trading guns. 304-290-7535. 35-20.

FOR SALE – Custom-built storage buildings and playhouses. 301-895-3688. 34-5.

Try our want ads. They pay!

HUNTERS!
Shelled Corn For Sale
31-tf 301-616-9892

MISCELLANEOUS

FOR SALE – Sole elliptical machine, like new, paid $1,000, make an offer. 301-501-0197. 37-8.

FOR SALE – Yard Machine, 8 h.p., 26", walk-behind snowblower, $250. Ford 16 h.p. lawn and garden tractor with 48" two-stage snowblower and 52" mower deck, hydraulic lift, $650. Two 205/75/14 Cooper Weathermaster winter tires, good tread, $80. 301-501-2433. 37-2.

FOR SALE – Two-horse trailer, 2 horses, saddles, and tack, $3,500. Call 301-387-6276. 37-5.

FOR SALE – Seven 16' custom 10" diameter hollow core wood log beams by Savage River Logs, $600 or best offer. 301-245-4664. 36-4.

DEER CORN FOR SALE
By the bag or pickup load
Shelled and/or Ear
301-334-4303

Early Bird Special!

40# bag BLACK OIL SUNFLOWER SEEDS • $20



301-616-1646 • 301-616-6449
38-nov.

MDDC CLASSIFIED AD NETWORK

AUCTIONS:
Wanted To Purchase Antiques & Fine Art, 1 item Or Entire Estate Or Collection, Gold, Silver, Coins, Jewelry, Toys, Oriental Glass, China, Lamps, Books, Textiles, Paintings, Prints almost anything old Evergreen Auctions 973-818-1100. Email evergreenauction@hotmail.com

AUCTIONS DONATIONS:
DONATE YOUR CAR RECEIVE $1000 GROCERY COUPONS FAST FREE TOWING - 24hr Response UNITED BREAST CANCER FOUNDATION Free Mammograms & Breast Cancer Info www.ubcf.info 888-332-9533

AUTOMOBILE DONATION:
DONATE AUTOS, TRUCKS, RV'S. LUTHERAN MISSION SOCIETY. Your donation helps local families with food, clothing, shelter. Tax deductible. MVA licensed. LutheranMissionSociety.org 410-636-0123 or toll-free 1-877-737-8567.

BUSINESS SERVICES:
Advertise your business with a business card size ad in MDDC Display Ad Network. Place your ad in 82 newspapers in Maryland, Delaware and DC. Reach 4 million readers with just ONE ad. Call 1-855-721-6332 x 6 to get you started today! Maximize your demographic reach with just one call or visit www.mddcpress.com or contact wsmith@mddcpress.com

BUSINESS OPPORTUNITY:
ADVERTISE YOUR NEXT AUCTION in 105 Maryland, Delaware and DC newspapers for one low cost of $495. Your 25 word classified ad reaches over 4.2 million regional and local readers. For more information call Wanda at 1-855-721-6332 x 6 with the Maryland-Delaware-DC Press Association

2.8 Million Eyes will read your ad - 5 days per week - Monday thru Friday in the DAILY CLASSIFIED CONNECTION for just $199 per day. Join the exclusive members of this network today! Place your ad in 14 MAJOR DAILY NEWSPAPERS in Maryland, Delaware and DC. Call 1-855-721-6332x6 or visit our website: www.mddcpress.com Buy 4 Weeks/Get 2 Weeks Free of Charge

ATTN: COMPUTER WORK. Work from anywhere 24/7. Up to $1,500 Part time to $7,500/mo. Full Time. Training provided.www.WorkServices4.com

EDUCATIONAL TRAINING:
Medical Billing Trainees Needed! Train to become a Medical Office Professional online at SC Train. No Experience Needed! Job Placement when training completed. Computer/Internet & HS Diploma/GED needed 1-888-926-6073

BUILDING FOR SALE:
HAS YOUR BUILDING SUFFERED STRUCTURAL DAMAGE FROM THE RECENT WEATHER? Contact Woodford Brothers, for structural repairs on all types of buildings. At 1-800-653-2276 or WWW.Woodfordbros.com

EDUCATION SERVICES:
ATTEND COLLEGE ONLINE from Home. *Medical, *Business, *Criminal Justice, *Hospitality. Job placement assistance. Computer available. Financial Aid if qualified. SCHEV authorized. Call 877-206-4290 www.CenturaOnline.com

HELP WANTED-DRIVERS:
Drivers-HIRING EXPERIENCED/INEXPERIENCED TANKER DRIVERS! Earn up to $.51 per Mile! New Fleet Volvo Tractors! 1 Year OTR Exp. Req. - Tanker Training Available. Call Today: 877-882-6537 www.OakleyTransport.com.

LOTS & ACREAGE:
Land Liquidation 3+/- AC - only 59,900 Was $124,900 Close to DC! Unspoiled hardwood setting, mountain stream, lots of deer. Road frontage, underground utilities. Bank owned & written down to sell immediately. Lowest finance rates in history! Call liquidation agent now 1-800-888-1262

MISCELLANEOUS:
AIRLINE MECHANIC – Train for high paying Aviation Maintenance Career. FAA approved program. Financial aid if qualified - Job placement assistance. CALL Aviation Institute of Maintenance (866) 823-6729.

AIRLINE CAREERS begin here - Become an Aviation Maintenance Tech. FAA approved training. Financial aid if qualified - Housing available. Job placement assistance. CALL Aviation Institute of Maintenance 800-481-8974

REAL ESTATE:
Retirement? Future move? Discover Delaware and our gated community. Single family homes from the mid $20's! Open every day. Brochures available 1-866-629-0770 Or search www.coolbranch.com

SERVICES-MISC.:
ADVERTISE Your Truck DRIVER JOBS in 105 newspapers for one low cost of $495. Your 25 word classified ad reaches over 4.1 MILLION regional and local readers. Call Wanda today at 1-855-721-6332 x 6 for more information or email her at wsmith@mddcpress.com.

2.8 Million Eyes will read your ad - 5 days per week - Monday thru Friday in the DAILY CLASSIFIED CONNECTION for just $199 per day - Entire week of ads for just $995.00. Join the exclusive members of this network today! Place your ad in 14 MAJOR DAILY NEWSPAPERS in Maryland, Delaware and DC. Call 1-855-721-6332x6 or visit our website: www.mddcpress.com Buy 4 Weeks/Get 2 Weeks Free of Charge

WATERFRONT PROPERTIES:
Waterfront Lots Captains Cove Virginia on Chincoteague Bay Marina, Clubhouse, Golf, Tennis, Pools; New Home/Lot Package from $127K Lots from $14,500; www.gatewaytothecove.com (443) 614-8793

The Maryland-Delaware-D.C. (MDDC) Classified Ad Network currently has 81 participating newspapers in its network - a circulation of over 1.4 million. To learn more about advertising with the MDDC, call Wanda Smith at 1-855-721-6332 x 6, or email her at wsmith@mddccpress.com.

FOR RENT

FOR RENT – 4 BR, 2 full bath home in Friendsville area. Will accept renter's assistance programs. 301-616-9963. 38-2.

FOR RENT – Two bedroom, two bath lakefront house. Furnished, like new. $1,500 per month. 407-587-6693. 38-4.

FOR RENT – 2-3 bedroom house at 330 Fearer Road, Friendsville. $600/month plus security deposit and three references. 240-321-3555. 38-tfn.

FOR RENT – 3 BR, 3 full bath ranch, town of Oakland. Full finished basement, study, washer/dryer, dishwasher, microwave, 2-car attached garage, wired for internet and cable. $1,100 per month plus security deposit, references required. No pets, no smoking. Available Dec. 10. Call 301-662-8825. 38-2.

FOR RENT – Oakland, one large bedroom apartment. No pets. $550 per month, all utilities included. Available immediately. 301-334-6162. 38-4.

FOR RENT – Near Grantsville (Hill Top), 2 bedroom, clean, spacious apartment. All new carpet and paint. $550/month, includes water, sewerage, appliances. Stable income, and references required. No pets, nonsmoking. 240-527-5098. 37-2.

LOCAL PRODUCE

• **POTATOES**
50 lb. (#1) - $12
• **SWEET POTATOES**
$15/bu.
• **APPLES**
Fuji - $12/bu.
• **CANDY ONIONS**
25 lb. bag - $8
Varieties Unlimited
833 Hutton Rd., Oakland
301-334-9005

FOR SALE – Potatoes, $15 for 50 pounds. 240-321-5517. 38-3.

MISCELLANEOUS

FOR SALE – Hard cap for Ford Ranger short bed, red, asking $150 or best offer. 301-616-9943. 38-2.

FREE – Upright Morrison piano. Call 301-895-5091. 38-3.

FOR SALE – Local honey, $10 a quart. 301-616-6622 or 301-616-9777. 38-4.

FOR SALE – Upright freezer, cart, electric service wire, well seal, chain fall hoist. 301-387-6829. 38-2.

FOR SALE – 3250 Porter Cable generator, runs well, low hours, $300. 301-245-4117.

FOR RENT

FOR RENT – One bedroom furnished apartment close to Oakland. No smoking, no pets. Includes Direct TV hookup, $475 per month plus electric. 301-616-9825. 37-3.

FOR RENT – One bedroom apartment, Oakland. Call 301-334-8582. 37-5.

FOR RENT – Nice, newly remodeled, 2 BR, 1 BA. Large kitchen with appliances, living room and dining area, washer and dryer. Ten minutes from Oakland, in Corinth, W.Va. $500/month plus utilities, security deposit, lease and references required. No pets. Call 304-789-6261. 37-4.

FOR RENT – Large one bedroom apartment, all utilities included except heat. No pets, no smoking, Oakland. Call 717-553-3209. 37-3.

FOR RENT – 164 Fingerboard Road, Oakland. 3 BR, 1 BA, full basement, large living room, dining room, kitchen, garage. Pavilion in back yard. Responsible adults. 301-334-5239 or 301-616-9106. 37-4.

FOR RENT – Garrett and Allegany counties apartments. Security deposit and references required. 301-707-1224. 37-5.

FOR RENT – Deep Creek Lake, Md. Completely remodeled, furnished or unfurnished 4 BR, 2 BA home. Two car garage. All appliances including washer and dryer. Lawn maintenance and snow removal included. Located on Deep Creek Drive near ski slopes, restaurants, Foodland and shopping. $995/month plus utilities with Class A dock slip. Call Mary at 301-387-5536. 37-5.

FOR RENT – One bedroom apartment, second floor unit in Grantsville. $475 per month, some utilities included, no pets, references required. 301-746-5778. 35-5.

FOR RENT – Newly remodeled small house, 2 bedrooms, one bath located in Oakland. Suitable for a couple, no pets, $575/month plus utilities. Security deposit required. Call 301-387-4986. 35-4.

FOR RENT – House in Loch Lynn, $600/month plus security deposit. 301-387-5496, 301-616-0830. 35-5.

FOR RENT – Three 2 BR apartments and one house in Friendsville. Call for details. 301-746-5567. 35-5.

FOR RENT – Deep Creek Lake, Md.: Located on Deep Creek Drive in McHenry. Lake access, close to golf course, restaurants, Foodland, shops, etc. Renovated cabin can be rented fully furnished or unfurnished. Two bedrooms, kitchen, living room, bath and A/C. All new appliances including washer and dryer. Grass cutting, snow removal and maintenance included. $750/mo. plus utilities. Call Mary at 301-387-5536. 35-5.

FOR RENT – One bedroom apartment in Friendsville, fully furnished, $500 per month, includes utilities. 301-746-5445. 35-5.

FOR RENT – 3 bedroom house, near Garrett College. Utilities included in rent. 301-501-6976. 35-5.

FOR RENT – Oakland's finest downtown location. Just steps to the post office, bank, pharmacy, library, church. Non-pet, non-smoking. Safe, private parking, private laundry. Enjoy "in town" living with quiet, courteous neighbors. 610-620-4576. 35-5.

FOR RENT – 2 bedroom apartment in Springs, Pa. No pets allowed. Security deposit required. 814-662-2658, 301-895-5920. 34-5.

FOR RENT – Single family home, Gravelly Run Rd., McHenry. 4 BR, 1½ bath. Outdoor storage shed. 5 minutes from all the lake/skiing action and Garrett College. $700 rent and $625 deposit. Utilities additional. References required. Smoke-free and no pets please. 301-501-7131. 34-5.

FOR RENT – Indoor storage facility. 10'x30' units for boats, autos, household furniture, etc. All welcome. 24-hour access. Also available, outside boat storage. Please call 301-501-5500 anytime. 34-5.

FOR RENT – Nice remodeled 1 BR apartment, walking distance of downtown Oakland. $550 per month, utilities included. 240-321-4700. 33-6.

FOR RENT – Farmhouse. Two bedrooms, one bath. No smokers, no pets. $675, includes electric. 301-616-5807.

The Republican

"We are pledged to the letter and spirit of U.S. policy for the achievement of equal housing opportunity throughout the nation. We encourage and support an affirmative advertising and marketing program in which there are no barriers to obtaining housing because of race, color, religion, sex, or national origin."

FUELS

HARDWOOD PELLETS
$200/ton
304-692-6594
Preston Fencing
38-3t

FOR SALE – Firewood. Seasoned dry hardwoods. Cut, split to size. $150 per cord (sold in 1½ cord increments). 301-616-0811. 38-2.

SELECTIVE STONE LLC – Seasoned split firewood. Please call 301-334-6911.

FOR SALE – Cut and split firewood by the cord. 301-746-5358. 37-5.

FOR SALE – Pole length roundwood. 301-616-7678.

FOR SALE – Firewood: ½ cord dried hardwood, $60; ½ cord slabwood, $35. Delivery available. 301-689-3913. 36-5.

FOR SALE – Split firewood by the cord. Call 301-746-5358, Little Buddy's Firewood. 35-5.

FOR SALE – Firewood. 301-616-1625. 34-10.

Seasoned FIREWOOD
Split, Delivered & Stacked
240-321-4727

D&R FIREWOOD – Quality firewood for you. 301-616-4466 or 301-387-0342. 16-26.

The deadline for ALL Legal, Auction, and Classified Advertising is Tuesday at 5 p.m.

INSURANCE

Hershberger Insurance
* Auto * Home * Farm
* Church * Life * Business
301-895-5161
Independent Insurance Agent
141 Main Street, Grantsville, MD 21536
24-hour service on the web at
www.hershbergerinsurance.com

FOR RENT

FOR RENT – One bedroom duplex in Swanton. Country setting, no pets, references and deposit, $450 per month. 301-387-6276. 37-5.

FOR RENT – 2 bedroom trailer in Terra Alta, W.Va. All new appliances, new carpet throughout, new kitchen cabinets, new bathroom. Call 301-370-5970. References required, deposit required, no pets/no smoking. 37-4.

FOR RENT OR SALE – House in Grantsville. 301-895-5521. 37-2.

FOR RENT – Single woman looking for same to share quiet home. All amenities. No children, pets, or smoking, $300 plus utilities. 301-334-8782. 36-5.

FOR RENT – Frostburg rental, 2012/13. 3 bedroom, 1½ baths. Backs up to campus, by police station. 301-387-5982. 36-5.

FOR RENT
3 BR, 2 BA home in Oakland. 1-car garage. Furnished or unfurnished.
Base rent: $850/mo. plus utilities
Call 301-616-9162
K. Myers, broker
37-2t

FOR RENT
Bloomington Apartments
2 BR. Appliances & some utilities included. Remodeled, clean, & comfortable. $450/mo.
301-560-4885
10-tfpd

Erie Insurance
KIGHT'S INSURANCE
110 S. Second St.
Oakland, MD
301-334-3968

FOR RENT

FOR RENT – Four bedroom farmhouse in Accident-Bittinger area. No smoking, no pets. 301-245-4413. 38-4.

FOR RENT – Very large beautiful apartment with enclosed porch, stainless steel kitchen, walk-in closets, and laundry facilities. Utilities included, $850 per month. 301-245-4664. 38-4.

FOR RENT
2-3 BR House at 330 Fearer Road, Friendsville.
$600/mo. + sec. dep. & 3 references.
240-321-3555

FOR RENT
Furnished 1 BR loft apartment overlooking Deep Creek Lake.
View Nov. 15
$650/mo.
Utilities included.
301-616-2993
35-tf

MEADOW VIEW APARTMENTS

175 Meadow View Dr., Grantsville, MD 21536
Phone: 301-895-3645 • TDD #711
NOW AVAILABLE
1 & 2 BR Apartments, including handicapped units
Includes: wall-to-wall carpeting, stove, refrigerator, water/sewer, on-site laundry facility.
Rent based on 30% adjusted monthly income.
FOR MORE INFO., CALL OR STOP BY RENTAL OFFICE
EQUAL HOUSING OPPORTUNITY
36-4t

ATTENTION, ALL RENTERS:

GARRETTLAND HAS THE FOLLOWING TOWNHOUSES AVAILABLE:

McHENRY AREA:
Mt. Village West: One 2 BR unit. **Rent: $460/mo.;** two 1 BR units. **Rent: $415/mo.**
OAKLAND AREA:
Overlook North: Two 2 BR units. **Rent: $466/mo.**

We are now accepting applications for 1, 2 & 3 BR units in the Oakland, McHenry, and Grantsville areas. Call Garrettland for details and rent information.

Tenants are responsible for paying their own utilities.
Security deposit is $500.
Applicant must meet CDA income guidelines.
For more information contact:
Garrettland, Inc.
301-334-9915
"We are an equal housing opportunity provider"
EQUAL HOUSING OPPORTUNITY
38-2t

FOR RENT

FOR RENT – Friendsville: Two bedroom spacious apartment on 2nd level. Private parking. Recently renovated. No pets, non-smokers. Easily accessible to Rt. 219, Rt. 42 and Rt. 68. $525 per month plus utilities. 410-905-1224. 38-2.

FOR RENT – Large efficiency apartment, second floor, in Grantsville. $425 per month, some utilities included, security deposit required. 301-746-5778. 38-5.

FOR RENT – Luxurious 2 BR apartment in downtown Oakland. AC and complete security, $600 plus utilities. Also, 1 BR apartment, $500 plus utilities. 352-259-1248 before 10:30 a.m. 38-5.

FOR RENT – 3 BR, 3 BA house with lake view in McHenry. No pets, $800 per month. 724-396-1140. 38-5.

FOR RENT – Two bedroom apartment in Grantsville. Security deposit and reference check. Call 301-895-4161, 301-895-5297. 38-5.

FOR RENT – Cozy new one bedroom log cabin with fantastic views. Utilities included, $800 per month. 301-245-4664.

REAL ESTATE

FOR SALE – Ranch style house in Friendsville. Can be 3 or 4 BR, 2 full bath, grand room, large master bedroom, on six town lots. Asking $120,000. No realtors. Possible owner financing with 10% down payment. 301-616-9943. 38-2.

FOR IMMEDIATE SALE – As is. House on two acres, 1324 Mt. Zion Road, Swanton. Asking $70,000. Contact Jimmy Tichinel, 301-453-3608 or Jim Tichinel, 301-453-3731. 38-2.

FOR SALE – A hunter's paradise on this beautiful mountain property. Approximately 46 wooded acres with rustic cabin. Half-hour drive from Deep Creek Lake. Contact 304-636-8256 or mccauley1@suddenlink.net. $250,000. 36-5.

FOR SALE – Rental property ready to rent. House divided into two apartments. This is a good income producing property 2 Bedroom unit and 1 Bedroom unit. Located in Springs, Pa., 3 miles from Grantsville. Rents for $875/month. New Roof. Recent updates to well, furnace, electrical, plumbing, and flooring. Ready to rent. $55,700. 301-616-9876. 35-4.

FOR SALE – Lakefront property, 3 BR, 2 BA, large deck, detached 24'x32' garage, vinyl aluminum dock, close proximity to new golf course. 301-387-4544 or 304-788-2757. 35-5.

LOTS & ACREAGE

FOR SALE – 13.74 acres, wooded lot, perked, located on King Wildesen Road off Rt. 560, $80,000. Call 301-616-1542. 38-4.

FOR SALE – Three acre lot for building. Call 301-387-6829. 38-2.

FOR SALE – Level, cleared, easy access homesite with private drive. Close to Oakland, but in the country along county road. 1+ acre ready to build. Nice lot. $34,900. 301-501-6975. 36-5.

FOR SALE – Great views with fields and woods. Country homesite just outside of Oakland. High quality acreage with easy access. Nearly 4 acres ready to build. $44,900. 301-501-6975. 36-5.

FOR SALE – Tucked away private country homesite. Nearly 2 beautiful acres. Will install nice gravel driveway for free or reduce price by $5,000. $39,900. 301-501-6975. 36-5.

COMMERCIAL PROP.

— FOR SALE —
Office Building w/Parking
2-story, 40'x80' building
12 South 3rd St., Oakland, MD 21550
301-334-4144 or 301-334-4196
36-3tpd

FOR LEASE – 300 square feet of new office space in Oakland at intersection of Memorial Drive and Dawson Avenue. $400 per month (includes basic utilities). Call 301-533-0040 for more information. 36-5.

FOR SALE – Commercial lakefront real estate. Retail/office. Available this spring. 301-387-5982. 36-5.

FOR LEASE
Grantsville Shopping Plaza
1,200 sq. ft., 1,300 sq. ft. and 10,000 sq. ft.
443-297-9002

3 OFFICE SPACES AVAILABLE
$600/space/mo., with basic utilities incl.
301-616-2993

LAWN CARE SERVICES

JT SERVICES
Snowplowing • Lawncare • Mowing • Hauling
• Serving all of Garrett County
301-616-8316 (cell)
33-jan.

Garrett Lawn Service

FALL CLEAN-UP
STORM CLEAN-UP
GUTTER CLEAN-OUT
Schedule for Snowplowing
301-501-1808

Pick Nick LAWN SERVICE
McHenry, MD
Snow Removal, Lawn Maintenance, Debris and Leaf Removal, Mulching, Skid Steer Services
Free Estimates
301-501-1724 or 301-387-4182

Pleasant Valley Lawn Care
301-616-8374
SNOWPLOWING/SHOVELING
with Rock Salt Application
• MOWING • TRIMMING • MULCHING
38-2t 41-2t

Professional Landscaping & Property Services

• Complete Property Maintenance
• Hardscapes/Softscapes
• Fall Cleanups • Skid Steer Services
• Odd Jobs
• Now Bidding Snow Removal
Morgan's Property Care
301-746-6441 301-501-1488
Honest & Prompt Service — Jack Morgan Family

Mick's Maintenance
Property Care

Fall is Here! Call for your fall cleanup
Mulching • Pruning • Edging
Mowing • Spring/Fall Cleanup
FREE ESTIMATES
Mick Michaels
15 Years' Experience
301-387-2587 • 301-501-2433
37-4t

MODULAR

FOR SALE – 28'x48' new 3 BR modular home, only $67,900. D&D Homes, www.dd-homes.com. 301-463-2404. 35-5.

FINANCING

NEED A MORTGAGE?
100% FINANCING
CALL BLAINE @ Alcova
301-729-3293
301-697-9930 7-Nov 29

COMMERCIAL PROP.

FOR SALE – US 219 and Deep Creek Drive frontage, TC zoned, 10,540 sq. ft., water and ERU, $220,000. 301-501-5100. 36-5.

SERVICES

Tasker Excavating, LLC
A full service excavating company
Now Offering:
SNOW PLOWING, SNOW REMOVAL, STORM CLEAN UP, DEBRIS REMOVAL

Call Chad Tasker for your free estimate
301-616-1324
There is no job too small!
Licensed & Insured
MHIC 129998 * WV049558
37-3tpd

LAWN CARE SERVICES

STORM CLEAN-UP
Broken limbs–will cut-up & haul away. Reasonable rates.

301-859-0907

TREE & BRUSH CLEAN-UP
with chipper

301-616-8085
Insured
38-4tpd

CANVAS CREATIONS
• Boat Covers
• Awnings
Anything Canvas
301-387-4192

WINDOW Expressions
Custom Draperies
Blinds • Shades
Bedcoverings & Accessories
Free In-Home Shopping Service
HunterDouglas
Duette® Honeycomb shades
Silhouette® window shading
Luminette®
Country Woods® Classics
Decor®
Patty Zimmerman, Consultant
301-689-9009
1-800-427-7900
38 Broadway, Frostburg, MD
Mon.-Fri., 10 a.m. - 5 p.m.
Saturday by appointment only
tf

SERVICES

GOT IT MAID – Commercial, residential, construction, deep cleaning, and auto detailing. Insured and bonded. Call Amy Uphold, 240-321-6243. 32-13.

Find us on Facebook!
Sinauli Publishing Company/The Republican Newspaper

SERVICES

WILL DO – Sewing: Alterations, hemming, jeans, zippers, pillows, repairs, etc. Quality fast work. Reasonable prices. Call Pam at 301-334-3938. 34-5.

WILL DO – Stump removal by machine. Reasonable prices. Insured. Call John, 240-321-1266. 37-4.

WILL HAUL – Scrap for a percentage of scrap price. Call John, 240-321-1266. 37-4.

WILL DO – Hauling of excess clutter. Will help you organize basements, garages, attics, etc. Free estimates. Call John, 240-321-1266. 37-4.

WILL DO – Removal of dangerous trees or lot clearing. No tree too big or small. Insured. Free estimates. Call John, 240-321-1266. 37-4.

FALL CLEANUP – Hauling. You name it, we'll haul it. Call John, 240-321-1266. 37-4.

PAINT & PAPER – Will do painting and wallpapering, residential or commercial. References available. Please contact Loretta Stoner or Jessica Paugh. Licensed and insured. 301-334-9782 or 301-616-0541. 36-5.

SEAMSTRESS SERVICES – Hems, alterations, new items, drapes, curtains, etc. Call Karen at 301-334-4498. 36-5.


• Winter Storm Damage
anup & Repair
now Plowing
Eggleston Construction
GENERAL CONTRACTING
New Homes • Additions • Kitchens & Baths
Repairs • Mantenance & Renovations
New Roofs & Roof Repairs
Home Improvement • Siding • Decks
301-616-6488
sreenterprises1@gmail.com
Licensed & Insured MHIC #97237

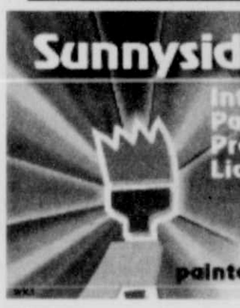
SERVICES

WILL DO – Stone retaining walls. Also, stone for sale. 301-746-5781. 38-5.

LAPP CONCRETE COMPANY – All types of concrete work. Call Jared today for free estimate. 301-338-3232. 38-5

38-4tpd
Licensed and Insured
WTL Construction
Oakland, MD 21550
MHIC #91629
Siding · Decks · Garages · New Homes · Remodeling · Cabinets · Painting · Pole Buildings
Over 25 years' experience
301-334-6327 (office) • 301-616-6327 (cell)

NEED WELDING?
Field & shop service available. Competitive rates.
Call 301-351-7306
38-4tpd

Sunnyside Painting

Interior and Exterior Painting and Staining
Pressure Washing
Licensed and Insured
Painter John
301-501-0043
painterjohn59@yahoo.com

Bill's Electric
For all your residential needs
New Construction • Portable Generators
Whole House Repairs • Service Upgrades
We accept most major credit/debit cards
301-478-5797 • 301-338-0185
Master Electrician License for MD & WV Insured
37-4tpd

Built to Last
Coblentz Custom Woodworking
646 O'Brien Road
Swanton, MD 21561
Offering quality handcrafted furniture & cabinetry for any room
FREE ESTIMATES
301-533-6179
Alvin Coblentz

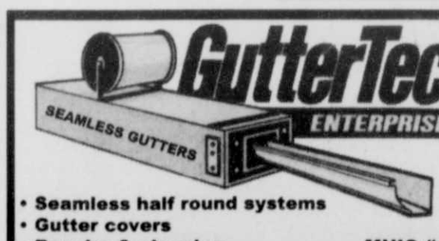
Floyd Massey
301-616-6257
METAL SUPPLY LLC
Metal Roofing, Siding & Trims
147-C Service Center Drive, Oakland, MD 21550
301-334-1611(office & fax)
metalsupplyllc@gmail.com

Carroll Harvey Contracting
409 I St., Mtn. Lake Park
It's Fall!
Let us give you a FREE ESTIMATE on a wide range of projects which include
• **Shingle Roofs** - Ready for a new roof? Let us put you in the dry with a new shingle roof, complete with 1 yr. leak-free guarantee.
• **Decks** - Let us build you a new deck in time for you to enjoy the summer.
• **Floors** - We install beautiful laminate and hardwood floors.
• **Door & Window Replacement** - We install quality Andersen windows & vinyl replacement windows, patio doors, etc.
• **Interior Finish Work** - Quality woodwork with a beautiful finish
• **Custom-Built Stairways** - Let us build you a beautiful hardwood stairway that will be a focal point of your home.
• **Kitchens and Bathrooms** - We install new kitchens and bathrooms ... designed to meet your needs. Custom cabinets available.
• **Interior/Exterior Painting** - Done right!
• **Garage/Basement Finishing** - Transform your garage or basement into a clean, attractive space.
• **Custom Storage/Utility Sheds** - Just in time for winter storage.
Call TODAY for a FREE Estimate
301-334-6156
Courteous, Professional Service
BBB
MHIC #77827 Bonded • Insured

SERVICES

PROPERTY SERVICES – Commercial/residential plowing, storm damage, snow removal, abrasives, landfill hauling, skid steer and backhoe service. Fully insured. Rick, 301-387-8348, 301-616-1050. 38-5.

E-Z Excavating
Complete Excavating Service
Paul Everly
301-334-2940
1-800-491-3963

GutterTech ENTERPRISES

SEAMLESS GUTTERS
• Seamless half round systems
• Gutter covers
• Repairs & cleaning
MHIC #127392
301-501-6762 /301-334-3376 Oakland, MD

A&D Seamless Gutter
Installation • Repair • Cleaning
5" & 6" Gutter in a Variety of Colors
FREE ESTIMATES
Oakland, MD
301-501-2407 301-334-8442
MHIC #103853
25-16tpd

MICHAEL R. STEFAN, LLC
29 YEARS' EXPERIENCE MASONRY
CONCRETE • CONCRETE OVERLAY
BLOCK • BRICK • STONE
LICENSED & INSURED
HOME: 301-746-4555
CELL: 301-501-7090
MICHAELRSTEFANLLC@HUGHES.NET
25-dec. 27

SOJOURN MOVERS LLC
Oakland's First & Finest
Professional Household & Office Moving Service!
Free Estimates
In business since 1993 "Thanks for the opportunity to serve you."
Local and Long Distance
Stan DeWitt
Phone: 301-334-6211

ACE APPLIANCE REPAIR
Don Balogh — Since 1990 — Servicing Most Brands

• Gas & Electric Ranges
• Major Appliances
washers, dryers, refrigerators, & dishwashers
Warranty Authorized Service Provider For Most Major Manufacturers
PROMPT, FRIENDLY SERVICE
Swanton, Md. • 240-321-1025

Storm Damage • Lot Clearing • Snow Removal
Firewood • Lawn Care • Custom Skid Steer Services

BUSTER'S
Brush, Stump & Tree Removal
Insured • Free Estimates
LTE#001045
301-334-9784 • Cell 301-616-9784

Since 1930
Brenneman WELL DRILLING, INC.
GROUND WATER SPECIALISTS
Pumps Repairs
NGWA CERTIFIED
Office 301-746-8666
Fax 301-895-DRIL
Providing and Protecting America's Groundwater
www.brennemanwelldrilling.com

11-tf
MEADOW MOUNTAIN WORKS

Seamless Aluminum Gutter
We use high quality .032 gauge seamless aluminum gutter
20 COLORS AVAILABLE
LEAF GUTTER GUARD
FREE ESTIMATES
LOCALLY OWNED AND OPERATED
301-334-1160

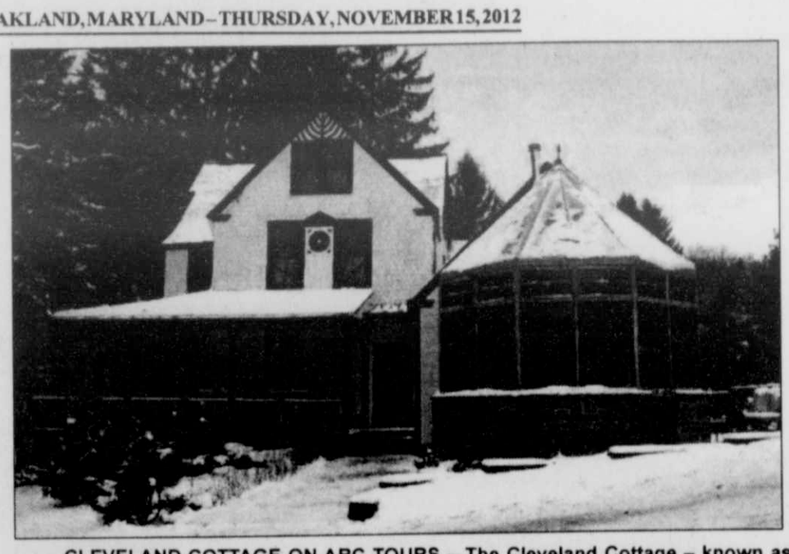
CODE GREEN CONSTRUCTION, LLC
Denny Savage
MHIC #98363
NO JOB TOO SMALL
Renovations, Repairs, Remodels
Custom Designs, Handyman Services
Cell 301-616-8035
Office 301-387-8035
FREE ESTIMATES

Cleveland Cottage Among Stops On ARC House Tours

The historic Cleveland Cottage in Deer Park, where President Grover Cleveland and his young bride, Frances Folsom Cleveland, honeymooned after their 1886 White House wedding, will be among the homes on display during the 2012 American Red Cross Christmas Home for the Holidays House Tours.

The event will be held on Friday, Dec. 7, from 4 to 9 p.m., and on Saturday, Dec. 8, from 10 a.m. to 3 p.m.

The Cleveland Cottage was constructed in 1884 by the B&O Railroad and was one of several cottages available for rent within the B&O's Deer Park Hotel resort. The house is in the Queen Anne style but, true to its cottage name, does not include the elaborate details of comparable city houses of the day. To the Victorian eye, the house would have been considered rustic.



CLEVELAND COTTAGE ON ARC TOURS – The Cleveland Cottage – known as such because of its famous guest, President Grover Cleveland, who honeymooned at the cottage with his new wife, Frances Folsom Cleveland, in 1886 – will be among the stops on the 2012 American Red Cross Home for the Holidays House Tours. The tours will be held from 4 to 9 p.m. on Dec. 7 and from 10 a.m. to 3 p.m. on Dec. 8. See story.

Although the Deer Park Resort closed permanently in 1929, the Cleveland Cottage survived the Depression, and was vacant for a number of years. Following World War II there was an increased need for housing, and the surviving cottages of the Deer Park and Mtn. Lake Park areas were again occupied by local families. They were at that time modified to add heat, running water, and asphalt siding for insulation. In the early 1970s, prior owners successfully submitted an application to the Maryland Historical Trust for historical designation for the property. The current owners, the Toston family, purchased the cottage in 1994, and the property has been completely renovated since that time.

Within the original footprint of the house, the layout of the rooms has been left intact with a few small exceptions, while providing for modern conveniences, including four bathrooms. As part of the goal of making the house comfortable for 21st century living, a large kitchen addition has been added to the rear of the structure, finished in a Victorian style. A glass conservatory room, popular among Victorians, has also been added adjacent to the kitchen on the east side of the house.

President Cleveland surprised all but his closest friends when, as a 49-year-old bachelor, he married the 21-year-old Frances Folsom in June 1886. The newlyweds traveled in the private rail car of Jim Garrett, president of the B&O Railroad, from Union Station in Washington, DC, to Deer Park. Cleveland is the only president to marry while in office. Frances Cleveland was reportedly a young woman of striking beauty who charmed the media and captured the hearts of the Americans. Stories about the wedding and Deer Park honeymoon dominated the nation's newspapers for weeks.

Those stopping by the cottage during the tours will have the opportunity to see what life might have been like residing in the cottage in the late 19th century.

"If Frances and Grover Cleveland were to turn the doorknob today, they would recognize and again delight in what Cleveland himself exclaimed on the first day of his honeymoon: 'This is a beautiful cottage where we already feel quite at home,'" a family spokesperson said.

In addition to the Cleveland Cottage, this year's tours sites are the private homes of Jeffrey and Patricia Creech, located along Second Street in Oakland, and Jim Tong and Michael Horton, Mtn. Lake Park; as well as the Herrington Mansion, located along Herrington Manor Road, originally of the DelSignore family, and the Loch Lynn Church of God along Rt. 560 near the WKHJ radio station.

There will be raffles at each site, and other special attractions. Tickets for the tours will be $10 per person, and are available at several locations, including Gregg's Pharmacy and Jan Florist in Oakland, and Arrowhead and Deep Creek Pharmacy in McHenry. All proceeds from the event will benefit the local chapter of the American Red Cross.



GARRETT PETMINDERS
Garrett County's *ONLY* Professional PetSitting Service
301-334-0674
In-Home & Overnight Care for the Pets You Love!
Regular Dog-Walk Packages Available
www.garrettpetminders.com
Email: garrettpets@verizon.net
SERVING ALL OF GARRETT COUNTY & THE DEEP CREEK LAKE AREA
NAPPS
Member: Garrett County Chamber of Commerce

Let's Get Down To Business!

This is a feature of *The Republican* to better acquaint our readers with various area business establishments.

First Choice Physical Therapy

A new business, titled First Choice Physical Therapy, has been established in Oakland under the leadership of Audrey Kennedy. The office is located at 1533 Memorial Drive, Oakland, near the intersection of Harvey Winters Road.

Kennedy said the focus at First Choice is on personalized care by the same therapy team every day.

"You're not meeting a different clinician every time you walk through the door," Kennedy said. "Our facility is owned and run by clinicians who live locally and want to provide care we can be proud of."

There are four staff members at First Choice: Kennedy, physical therapist; Susie Alt, physical therapist assistant; Tonya Friend, receptionist; and Dixie Ashby, billing.

Kennedy graduated from Ohio University with a bachelor's degree in physical therapy, and then earned a master's degree in exercise physiology from Cleveland State University. She has been practicing for 19 years, and working in Garrett County for 16 years.

Alt graduated from Allegany College with an associate degree in applied science for physical therapy.

Kennedy and Alt worked together for 14 years at another facility before branching out on their own.



AUDREY KENNEDY
PHYSICAL THERAPIST

The services Kennedy and Alt offer are physical therapy, orthopedics, sports injury rehabilitation, spine therapy, manual therapy and myofascial release, vestibular/dizziness rehab, pediatrics, geriatrics, arthritis/fibromyalgia rehab, work-related injury rehab, orthotics, and post surgical assistance.

Kennedy said she plans expanding the business, and hopes to provide occupational and speech therapy in the near future.

The office can be reached at 301-334-1123. The fax number is 301-334-1129. The office is open from 7 a.m. to 6 p.m.

Read. Then Recycle.

HUSKY Notes

Attention: Seniors

International Beauty School is hosting a "Shadow Day" next Wednesday, Nov. 21, from 10 a.m. to 2 p.m. Shadow a cosmetology student as you get hands-on experience in the classroom with real clients. If interested in attending, please call Ron at 301-707-3020 and stop by the Counseling Center for additional information.

Service Learning Opportunities

The Garrett County Humane Society is looking for students to assist with the care of rescued animals. If interested, please contact Deb Clatterbuck at 301-334-4470 or 301-501-6559. If no answer, please leave your name and number.

The Children and Family Development of Garrett County Community Action is looking for students to assist with the "Parent Café" at the Dennett Road Early Learning Center (former Dennett Road School) on Monday, Nov. 19, from 6 to 8 p.m. Students will be assisting with child care. If interested, please call Pam at 301-334-9431, ext. 127. You must call no later than this Friday, Nov. 16.

The Festival of Trees will be held Friday and Saturday, Nov. 23 and 24, in the GC Fairgrounds Exhibit Hall. Help is needed from 9 a.m. to 8 p.m. for the following: costumed characters, assistance with children at craft tables, food service in Mrs. Claus' Kitchen, helping families carry food to tables during breakfast with Santa, parking attendants, and cleanup. For more information and to schedule a time to help, please contact Sherry or Fred Bradshaw at 301-746-8117 or sherbrad@verizon.net. This event benefits the Dove Center, a non-profit organization which is a resource center for services and shelter for domestic violence and sexual abuse victims.

College Visit Scheduled

A representative from Allegany College of Maryland will be here on Monday, Dec. 3, at 9 a.m. Anyone interested in meeting with the representative should sign up in the Counseling Center before Friday, Nov. 30, at 3 p.m.

ART'S IMAGES
PHOTOGRAPHY STUDIO
High School Seniors, Families, Maternity, Babies, Team Sports
301-334-4363
Art Hanlin
Your Garrett County Friendly Photographer
115 Arnold Lane #2
Mt. Lake Park, MD 21550
Evening and Week-end Sessions by Appointment

Open House
at Tangles Hair Salon
255 N. Third Street, Oakland, Md.
Saturday, November 17
2:00 - 6:00 p.m.



MICHE PURSES 20% OFF *Most In-stock shells!*
HANDMADE SCARVES *by Dotty*
JEWELRY BY BRASS PANSY DESIGNS
TASTEFULLY SIMPLE *by Kim*
TUPPERWARE *by Jessica*
Door Prizes to be given from each vendor!
??? Call 301-334-1336 or 301-334-1626

Enter To Win!



A Chance To Win With Every Eligible **MORTGAGE LOAN!**

ADJUSTABLE RATE MORTGAGES – 2ND HOMES
LOT LOANS – CONSTRUCTION LOANS

One Winner Each Month!

Loan must close between 8/1/12 - 12/31/12. No purchase necessary. For contest rules see "Special Rates" page on website: firstpeoples.com. Call for more details on credit costs and terms: ***1-800-655-8335***



First Peoples
Community Federal Credit Union
ACCIDENT, MD
301-784-3000
BRANCH HOURS: Monday - Friday 9am - 6pm, Saturday 9am - 12:30pm
106 N. Main Street - Accident, MD
NCUA
Federally Insured By The NCUA.

Social

Marriage Permits Recently Issued

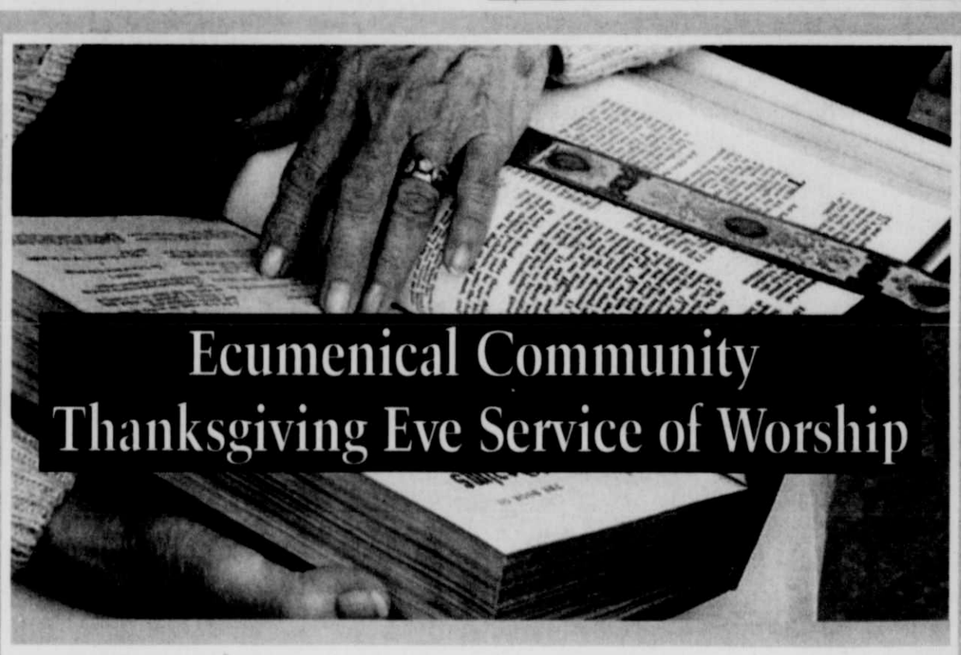
Three couples recently applied for their marriage licenses, according to Sondra R. Buckel, clerk of the Garrett County Circuit Court.

Donald Paul Holt, 53, and Bonnie Dotson Holt, 51, both of Independence, W.Va. (former husband and wife).

Adam Jonathon Firl, 33, Hambleton, W.Va., and Cassie Lynn Conaway, 29, Swanton.

Justin Wayne Shaffer, 23, Eglon, W.Va., and Diamond Michelle Spiker, 19, Friendsville.

MASTERMIND DESIGNZ
info@MastermindDesignz.com



Ecumenical Community Thanksgiving Eve Service of Worship

Hosted by
St. Mark's Lutheran Church
and the Episcopal Church in Garrett County
(St. John's and St. Matthew's)

Wednesday, Nov. 21, 7 p.m., at St. Mark's,
located at 6 South Second St., Oakland

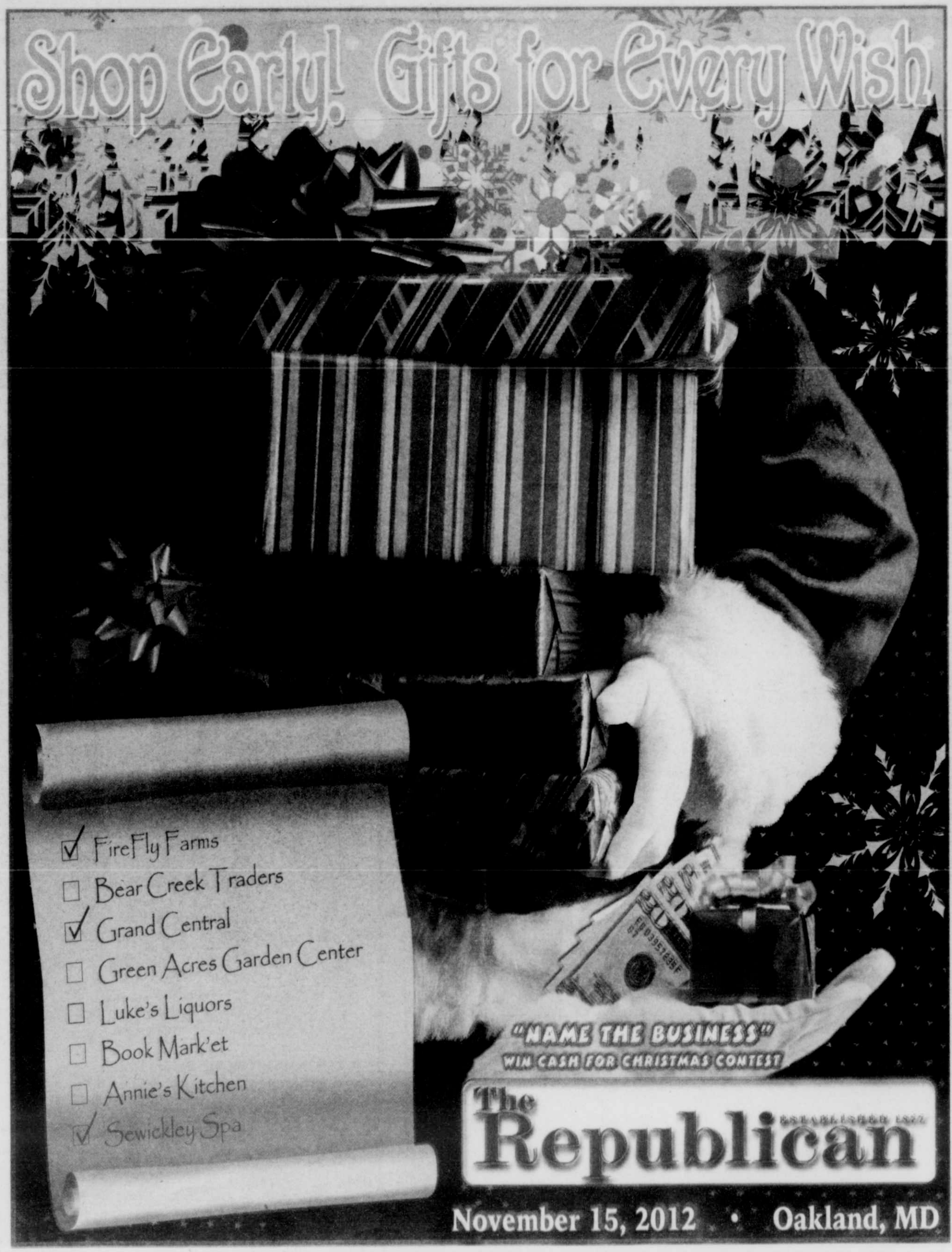
Pastor Chip Lee, preacher
Pastor C. Scott Robinson, celebrant

Special music and congregational singing,
led by St. Mark's Choir, to be included in the service.

Proceeds from the collection will support the
Warm the Children campaign.
All are welcome.



Weekly Advent services will commence on Wednesday, Dec. 5, at 7 p.m.,
For more information, persons may contact St. Mark's church office at 301-334-2668,
or visit the web site at stmarksoakland.com



The Republican
ESTABLISHED 1872
November 15, 2012 • Oakland, MD

OFFICIAL ENTRY FORM

Christmas Wish List Search

- ☐ Roses _____
- ☐ Seasonal Décor _____
- ☐ Cozy Pajamas _____
- ☐ Manicure _____
- ☐ Cinnamon Rolls _____
- ☐ Chocolate Covered Pretzels _____
- ☐ Lorann Oils _____
- ☐ Bodystockings _____
- ☐ Holiday Grooming _____
- ☐ Kissing Balls _____
- ☐ Mossy Oak _____
- ☐ Wash & Wax _____
- ☐ Feel Fabulous _____
- ☐ Scratch-Offs _____
- ☐ Tools _____
- ☐ Swim Lessons _____
- ☐ Friendly Smiles _____
- ☐ Precious Present _____
- ☐ Unique Jewelry _____
- ☐ Cookie Trays _____
- ☐ Cashmere Scarves _____
- ☐ Homemade Scones _____
- ☐ Thomas Kinkade _____
- ☐ Free Pizza _____
- ☐ Crossbows _____
- ☐ Collectibles _____
- ☐ Pottery & Soaps _____
- ☐ Soup Mixes _____
- ☐ Holiday Loans _____
- ☐ Christmas Layaway _____
- ☐ Hand-made Animals _____
- ☐ Placemats & Throws _____
- ☐ Free Hot Chocolate _____
- ☐ Letters to Santa _____

Name: _____

Address: _____

_____

Phone: _____

Only one entry per person, per family, please. Employees & immediate families of *The Republican* are excluded from winning prizes. In the event of a tie, winners will be drawn from the correct entries.

How to Play Wish List Search

All the items on Santa's List can be found at the area businesses included in this supplement.

Find the items listed on the official entry form at left. Items are featured in **BOXED ADVERTISEMENTS** throughout this issue. Enter the name of the business or businesses on the line next to the item.

For Example:

☑ Cured Meats FireFly Farms

The words "Live Pine Wreaths" is featured in the ad below "Mt. Top Tree Farm."

In the event that the item appears in more than 1 ad, list each business featuring the item.
It is not necessary to list the page number, just the name of the business.

Entries may be dropped off at either the Oakland or Grantsville office of *The Republican*, or mailed to: *The Republican*, P.O. Box 326, Oakland, MD 21550. ***Entries must be received by 4 pm on Friday, Dec. 7.***

FIREFLY FARMS
FRESH

FIREFLY • FARMS
Creamery & Market

Handmade Cheeses from Mountain Maryland
Nationally and Internationally-Awarded

On-site cheese making
American artisan cheese selection
Gourmet items: local & beyond
Cured meats & seafoods
Fresh local breads
Crackers & sweets
Fine wines & craft beers

Call or go on-line for Pairing Reservations
A seated experience you can't miss!

107 S. Main Street, Accident, MD 212522
301.746.8188



Garrett Community Concert Band To Present Holiday Concert Dec. 2

"On a Winter's Eve" is the name selected for the 2012 annual holiday concert of the Garrett Community Concert Band, which will be presented in the Garrett College auditorium on Sunday, Dec. 2, at 2:30 p.m.

According to Moe Turrentine, GCC Band conductor, the program will include its usual wide variety of holiday favorites, from classical to contemporary, including some with "international flavor." Several of the numbers will highlight the percussion section, where some two dozen different instruments will be played throughout the program.

"Those who enjoy percussion will not want to miss this concert," said Turrentine.

Among the most familiar numbers to be performed will be Leroy Anderson's "Sleigh Ride," an arrangement of "I Saw Three Ships" by Larry Kerchner, Raymond Scott's "The Toy Trumpet," featuring soloist Tom Simpson, and a Mannheim Steamroller version of "Pat-A-Pan."

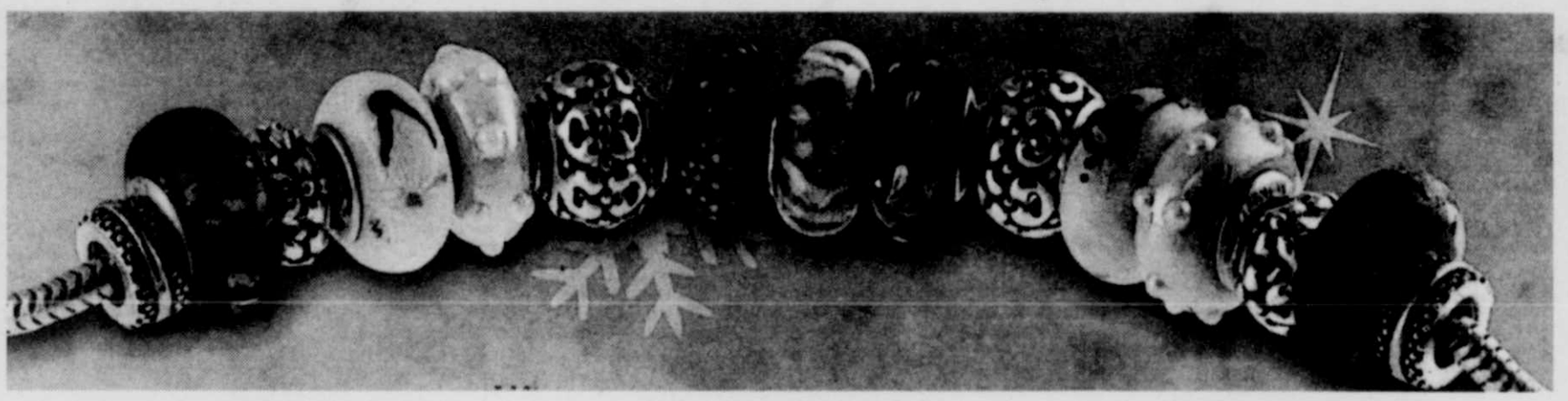
Concert-goers will be reminded of the pure, crystal voice of the late Karen Carpenter when the band plays her brother Richard's piece titled "Merry Christmas, Darling," while lesser known numbers will include Gustav Holst's "On This Day Earth

Continued on Page 6

Tis The Season!

STAINED GLASS
By Lou DiCarlo
"The Stained Glass Man"
GREAT CHRISTMAS GIFTS!
214 I Street
Mtn. Lake Park
301-334-8222
OPEN EVERY DAY!

OAKLAND'S LARGEST ANTIQUE CENTER



CABIN FEVER
Antiques
Collectibles • Gifts

Primitive Collection • Used Books • Ephemera
Furniture • Architectural • Advertising
Authorized Fenton Bead Dealer
CeCe Cauldwell's Paint

•Buyers of Random Stuff•



301-334-5630 • 17 E. Liberty Street, Oakland
www.cabinfevermd.com

Open all winter: Wed. -Sat. 10-5; Sun. Tues. by chance



Five Perfect Presents Make Giftgiving Easy

(BPT) – The holidays are a special time of year to show the important people in our lives how much we appreciate them – and that means giftgiving. If picking out holiday gifts is painless for you, you're one of the lucky ones. More often than not, people have a tough time finding the perfect present for friends and family, particularly if you have someone on your list who already seems to have everything. So, if you're stumped as to what to get that impossible-to-buy-for person, consider these five gift ideas that are sure to brighten anyone's holiday:

1. Gift Your Services

Rather than giving a tangible item, give your services; it's the perfectly practical gift for the person on your list who may be short on space, lacking financial resources or would just appreciate a little extra help.

Love kids? Offer free child care so the recipient can enjoy an evening out on the town without worrying about the little ones. Have a knack for cooking? Gift a weeknight meal that you deliver to the recipient's doorstep. Known for your organization? Offer your skills to help the recipient organize a closet, office or other cluttered space.

2. Make a Miracle Happen

Positively impacting others by giving a charitable gift in the recipient's name embraces the true meaning of the season.

The new Give Miracles Holiday Catalog from national nonprofit Children's Miracle Network Hospitals features in-demand pediatric items and services that local children's hospitals need – anything from comforting teddy bears ($30) to a case of extra-small preemie diapers smaller than the palm of your hand ($170)! For high-impact gifts like a physical therapy toy kit ($375) or a pediatric wheelchair ($970), funds can be collectively raised by numerous gift-givers. This option is ideal for extended families looking to do something more meaningful than the typical gift exchange.

And to make that "do-good" feeling for the recipient last long after the holidays are over, Give Miracles donors receive ongoing communication from Children's Miracle Network Hospitals throughout the year about how their gift is making an impact at their local hospital. Browse the gift catalog at www.GiveMiracles.org.

3. Purchase a Membership to a Monthly Club

Rather than wasting money on a new gadget that will quickly be forgotten, give a gift that benefits the recipient all year long. Monthly clubs provide fun deliveries to a loved one's address, an ongoing reminder of your generosity. Monthly gift clubs are available for just about anything, from wine and beer, to jams and cheese, to bacon and fruit.

4. Give a Gift that Grows

Potted plants are a fantastic gift idea because they represent how your love continues to grow for that special someone. Plus, plants are a wonderful addition to interior decor and help clean the air. With so many houseplants readily available, you're sure to find the perfect one for the person who has everything.

Does he gravitate toward decor with vivid color? Choose a flowering plant that provides delightful blooms. Does she love Asian culture? How about gifting a bonsai tree or a bamboo plant?

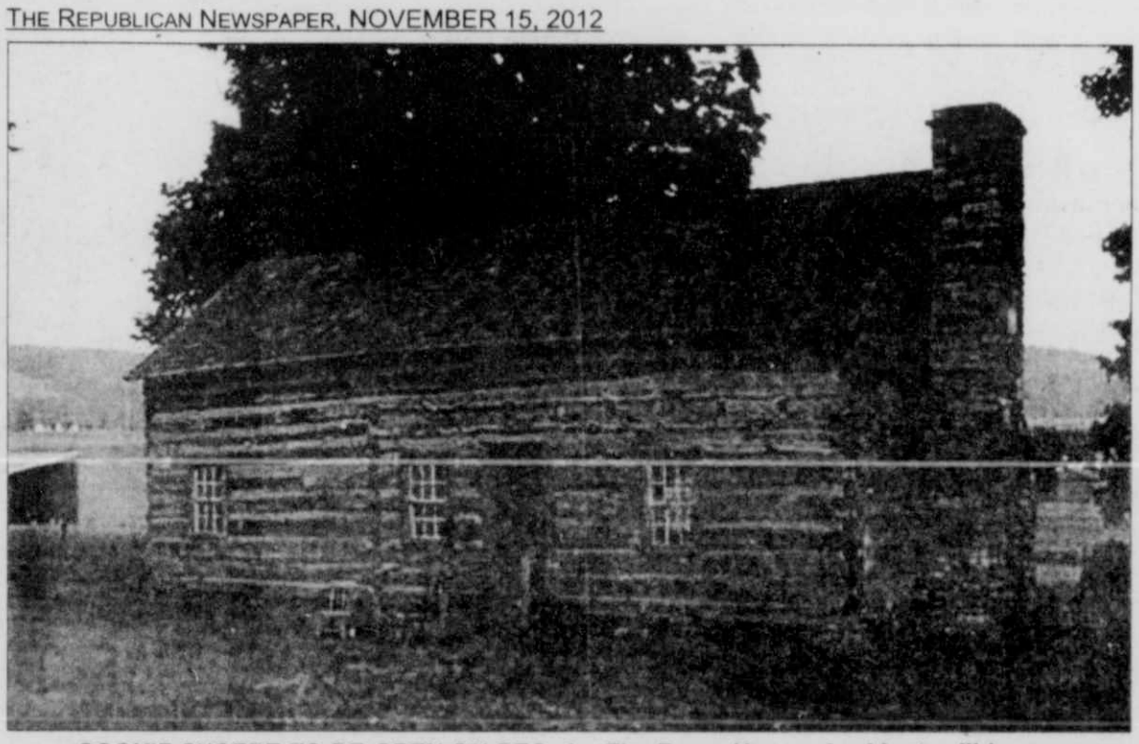
5. Provide an Experience

Often, it's not what's in the box, it's the memory that stays

Continued on Page 13

Oakland Nursing & Rehab
is hosting a
Holiday Open House
December 13 from 2:00 to 4:00 p.m.
in the ONRC Level 2 Dining Room
Please help us celebrate the holiday season by joining our residents and staff for refreshments and entertainment by Hammers & Strings.
Oakland Nursing & Rehabilitation Center
706 East Alder Street, Oakland • 301-334-2319





COOKIE SHOPPE TO BE OPEN ON DEC. 1 – The Drane House, Accident, will be open on Saturday, Dec. 1, from 9 a.m. to 2 p.m. for the annual Holiday Cookie Shoppe. The Accident Garden Club will have numerous varieties of homemade cookies to choose from for holiday gift giving and entertaining. Hot cider by the fireplace will also be available. Proceeds benefit the Drane House and its garden. The historic structure is located off Rt. 219 along Cemetery Road.

"Broadway Night" Slated December 1 By TOTL Company

The TOTL Theatre Company (Theatre on the Lake) will host a gala evening of Broadway music at the Barn at Ridgeview Valley on Saturday, Dec. 1, from 6 to 8 p.m. According to TOTL director Lynn Broderick, this "between-the-holidays" concert will feature members of the 2006 through 2012 TOTL Theatre summer company members, including Jamie Clegg, Danielle Riggins, Elizabeth Nelson, Meghan Broderick, Leah Broderick, A.J. DeLauder, and others.

The evening will include music from many of the musicals performed by the TOTL company, such as *Big River*, *Children of Eden*, *Little Women*, *The Secret Garden*, and *Fiddler on the Roof*, said Broderick, who added, "and the program may include a 'hint' of what is being planned for the 2013 summer season."

Warm seasonal refreshments will be included. Tickets are $10 and may be purchased online at totltheatre.org or at the door on December 1. Reservations may also be made by calling TOTL at 304-680-1002 and leaving a clear message, indicating the number of tickets needed, and a name and return phone so receipt of one's reservation can be confirmed.

"The Barn at Ridgeview Valley is heated by 'the warmth of fellowship,'" said Broderick, "so everyone is encouraged to dress for the weather conditions."

The TOTL Theatre Company has performed for seven consecutive summers at Deep Creek Lake and has presented 22 productions to date. The company is partially funded through grants from the Garrett County Arts Council and the Maryland State Arts Council.









Holiday Concert

Continued from Page 3

Shall Ring" and the concert title piece, "On a Snowy Winter's Eve" by David Shaffer.

Music from Great Britain, Puerto Rico, and Russia will be performed, featuring a Christmas medley by Ralph Vaughn Williams, "Celtic Carol" arranged by Robert Smith, Jose Feliciano's hit "Feliz Navidad," and an allegro-paced Russian selection titled "Troika," from Serge Prokofieff's *Lieutenant Kije Suite*.

Narrator for the program will be Stan Grimm.

Tickets for the concert, which cost $8 for adults and $2 for students (children under 6 admitted free), are available at the Gallery Shop in Oakland and at the door. Musical gift items will be available for purchase in the lobby before the concert and during intermission.

The Garrett College auditorium is handicapped-accessible.

The Garrett Community Concert Band, a non-profit organization affiliated with Garrett College, is open to all persons who enjoy playing a band instrument, regardless of age and experience level. There are no auditions required and no dues.

The band receives some financial support from the Garrett County and Maryland State arts councils. All donations to the band are tax-deductible.

Boas Festas!

Music And Dinner Set At Bear Creek Brethren Church

The public is invited to attend a gospel music concert and Thanksgiving covered-dish dinner this Sunday, Nov. 18, at the Bear Creek Church of the Brethren, Accident.

The "Reeds" will perform at 5 p.m., and the covered-dish meal will be shared at 6 p.m. The church will provide the turkey, dressing, mashed potatoes and gravy, beverage, and bread. Those planning to have dinner may bring a covered dish, if desired.

The Bear Creek Church is located at 1088 Brethren Church Road, Accident, just past Accident Elementary School.

STAINED GLASS
By Lou DiCarlo
"The Stained Glass Man"
GREAT CHRISTMAS GIFTS!
214 I Street
Mtn. Lake Park
301-334-8222
OPEN EVERY DAY!

TRAILERS! TRAILERS!TRA
TRAILERS, TRAILERS & MORE TRAILERS!
What a great gift!
10% to 30% Discount
starting at $595
Garrett Automotive
301-387-6148
TRAILERS! TRAILERS!TRA

Don't Miss Our Town Theatre's
Christmas Market at
St. Peter's Parish Social Hall
Saturday, December 1
10 am - 4 pm
- Fine Stoneware Pottery
- Hand-made Rugs
- Hand-knit Scarves & Hats
- Photography
- Jewelry
- Hand-made Purses
- Baby Items & Toys
- Wood Crafts
- Handmade Aprons
- Artisanal Cheeses
- Fair Trade Coffees, Teas and Chocolates
- Gortner Folk Art
- Watercolors
- Bird Feeders & Houses
- Hand-made Animals
- Holiday Decorations
- Door Prizes
- Live Music
- Home-made Goodies at the OTT Bake Sale
Our Town Theatre
Maryland State Arts Council
Garrett Arts
Our Town Theatre is funded in part, by the Garrett County Arts Council and the Maryland State Arts Council.

Christmas Loans!
Borrow up to $2,000 with one year to repay!
as low as 6.00% APR*
WEPCO FEDERAL CREDIT UNION
Apply Today!
Now thru December 31, 2012
*APR= Annual Percentage Rate. An example of a closed end loan repayment would be 12 monthly payments of $173.98 at an APR of 8% for 2,000. Terms and conditions may apply. Please contact an office for more information.
Credit subject to approval. Offer expires December 31, 2012.
MAIN OFFICE: 204 North Branch Ave. • P.O. Box 157 • Bloomington, MD 21523
301.359.3081 • 800.292.8139 • Fax 301.359.3683
OAKLAND OFFICE: 12826 Garrett Highway • P.O. Box 614 • Oakland, MD 21550
301.334.1431 • 877.334.1431 • Fax 301.334.1544
KEYSER OFFICE: U.S. Route 220 South • P.O. Box 818 • Keyser, WV 26726
304.788.5305 • 866.788.5305 • Fax 304.788.5398
LAVALE OFFICE: 12511 Winchester Road • LaVale, MD 21502
301.729.0146 • 866.729.0146 • Fax 301.729.9415
www.wepcofcu.com
EQUAL HOUSING LENDER
Federally Insured by NCUA

Cornish Manor
RESTAURANT



830 Memorial Drive
Oakland
301-334-6499
Open Sunday–Thursday 11-9,
Friday & Saturday 11-9:30

DAILY SPECIALS

Tuesday: Seafood Night
Thursday: $14.95 Prime Rib
Wednesday: All-You-Can-Eat Pasta
Sunday: International Cuisine

Winter Weekday Special
Three Course Meal for $19.95
Sunday thru Thursday

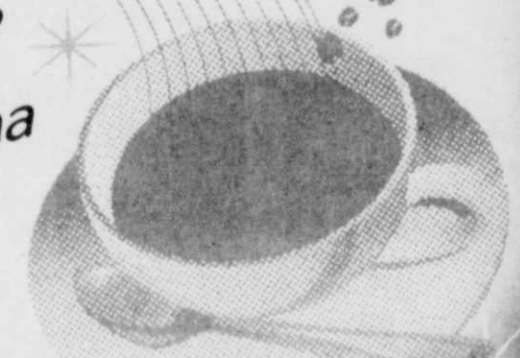
Cornish Caters
Call for more information



Gift Certificates Available
(mail, email, pick-up)

www.cornishmanorrestaurant.com

Sandwiches
Fresh Salads
Sodas
Homemade Soup
Chips & Snacks
Paninis
Homemade Scones
Gourmet Cheese
THE Cornish Café
Lattes
Smoothies
Cappuccinos
Fruit
Artisan Breads
Homemade Cinnamon Rolls
Espresso
Juices
Mocha
Muffins
Cookies



121 South Second Street, Oakland • 240-448-1234
Open 8:00 am – 4:00 pm Monday through Saturday



PREPARATIONS UNDER WAY FOR FESTIVAL OF TREES – Jeannie Bailey and Kris Yusko of the GFWC Civic Club of Oakland are busy in Jeannie's workroom designing one of the two entries to be donated to the fifth annual Festival of Trees, scheduled for Friday and Saturday, Nov. 23 and 24, at the Exhibit Hall, located on the fairgrounds in McHenry. Proceeds benefit the Dove Center, a resource center for victims of domestic violence and sexual assault. Jeannie and Kris's entries are titled "Olde World Charm," inspired by Kris's memories of her childhood in Germany. Many other designers are working against a deadline to have their trees, wreaths, centerpieces, and gingerbread houses ready to donate to the festival. All entries will be auctioned at the 6 p.m. live auction on Saturday. There is also a silent auction Friday and Saturday, with donations from individuals, organizations and business people. The silent auction closes at 5 p.m. on Saturday before the live auction begins. Those items are not available at the live auction. Free entertainment will be offered on Friday. Jessica's Creations will be on the stage at 1 p.m. From 11 a.m. to 1 p.m. there will be a robotics demonstration that the children can participate in "hands on." Also free with admission will be Frosty's Funland with crafts and balloons and Santa's Bakery, where children can decorate their own cookies. Friday and Saturday mornings will feature Breakfast with Santa. Each day offers a 9 a.m. or a 10 a.m. seating for a full pancake breakfast. The $10 special ticket includes admission, a gift, and a free photo with Santa in his sleigh. "Reservations are appreciated, and you can contact Sherry at 301-746-8117 or sherbrad@verizon.net," said a spokesperson. "You can also go to fotgc.com and use PayPal. Parents and children are also invited to shop in the festival's Elfenheim Mall, where gifts for family and friends can be purchased for $1 per item."

7th Annual
Holiday Bazaar
Pleasant Valley Community Center
Everyone Welcome!
November 24, 9 a.m. - 3 p.m.
Come and bring a friend! Have Fun!!!
Many great choices for Christmas Gifts, Holiday Entertainment, Door Prizes & Raffles!
- Amish Food Stand
- Gift Baskets
- Hand-Made Doll Clothes
- Homemade Crafts Ceramics, & Jewelry
- Homemade Jams, Lotions, & Quilts
- Linen World
- Longaberger
- Mary Kay
- Memory Works Scrapbooking
- Pampered Chef
- Scentsy
- Tastefully Simple
- Tupperware
- Velata

Contacts: Heidi Qualls 301-616-2310
Kim Moreland 301-533-0239

Favorite Things Corner Gift Shoppe
SALE
10% to 20% off select merchandise
Thomas Kinkade Gallery
Bradford Exchange • Novica
Heritage Lace • Irish Gifts • Music Boxes
Fall and Christmas Decor
Gift products for babies and toddlers
301-501-5150
232 Alder Street • Oakland, MD 21550

John Deere Christmas
Something For Everyone on Your List
Sale Friday, Nov. 23, & Saturday, Nov. 24
All John Deere TOYS 10% Off
10%-50% OFF Select Merchandise
Infant, Toddler & Youth Apparel
Collectibles
Men's & Ladies' Apparel
Christmas Decor
All Used Equipment 10% Off
Manor Home Center
1375 Maryland Hwy., Mtn. Lake Park • 301-334-2109
(Located 1 mile east of Oakland on Rt. 135)
Open Monday - Friday 8am - 5pm & Saturday 8am - 12pm
JOHN DEERE


Whatever she wants...
DIVINE DAY
• Sewickley Spa Signature Facial • Swedish Massage
Steam Mist Back Treatment • Therapeutic Heated Hand
and Foot Treatment • Spa Manicure • Spa Pedicure
$275 • ALLOW 4 HOURS •
MAGNIFICENT PAMPER
• Sewickley Spa Signature Facial • Swedish Massage
Steam Mist Back Treatment • Therapeutic Heated Hand
and Foot Treatment
$185 • ALLOW 2 1/2 HOURS •
GRAND MASSAGE
• 75 Minute Swedish Massage • Steam and
Sugar Butter Scrub Back Treatment
$120 • ALLOW 1 1/2 HOURS •
SEWICKLEY SPA
Feel Fabulous
SEWICKLEY • 412.741.4240 | WISP RESORT • 301.387.7000
FOR ADDITIONAL OPTIONS AND GIFT CERTIFICATES VISIT
WWW·SEWICKLEYSPA·COM
2012 THE SEWICKLEY SPA, INC

ARC Holiday Tours To Feature Homes, Church, Mansion

The American Red Cross "Home for the Holidays" House Tours will be held again this year, having been initiated 21 years ago. The tours will be of local houses and one church, all in the southern part of Garrett County, on Dec. 7 and 8. The proceeds from the event will benefit the local chapter of the American Red Cross.

This year's featured tours sites are the private homes of Jeffrey and Patricia Creech, located along 2nd Street in Oakland; Jim Tong and Michael Horton, Mtn. Lake Park; and the Cleveland Cottage, owned by John Toston, located along Deer Park Hotel Road. The Herrington Mansion, located along Herrington Manor Road, originally of the DelSignore family, is on the tour, as is the Loch Lynn Church of God along Rt. 560 near the WKHJ radio station.

There will be raffles at each site, and other special attractions. The times for the tours will be from 4 to 9 p.m. on Dec. 7 and from 10 a.m. to 3 p.m. on Dec. 8.

Tickets for the tours will be $10 per person, and are available at several locations, including Gregg's Pharmacy and Jan Florist in Oakland, Arrowhead and Deep Creek Pharmacy in McHenry. All proceeds from the event will benefit the local chapter of the American Red Cross.

Sretni praznici!



CLEVELAND COTTAGE ON ARC TOURS – The Cleveland Cottage – known as such because of its famous guest, President Grover Cleveland, who honeymooned at the cottage with his new wife, Frances Folsom Cleveland, in 1886 – will be among the stops on the 2012 American Red Cross Home for the Holidays House Tours. The tours will be held from 4 to 9 p.m. on Dec. 7 and from 10 a.m. to 3 p.m. on Dec. 8. See story on this page.

STAINED GLASS
By Lou DiCarlo
"The Stained Glass Man"
GREAT CHRISTMAS GIFTS!
214 I Street
Mtn. Lake Park
301-334-8222
OPEN EVERY DAY!

the Gallery Shop
GARRETT COUNTY ARTS COUNCIL
206 E. Alder Street
Downtown Oakland
All locally made gifts
Handmade soap & sachets
Unique jewelry
Woodwork
Beautiful paintings & photography
Pottery & glass
Felted hats and knitted scarves
Baskets
Greeting cards
and more
Gift Certificates Available
Find the perfect item for anyone on your list with prices starting at $3.00!
Open
10am – 5pm
Monday – Saturday
301-334-6580

What's on Santa's List?
An Eye Exam for $45.00
and
$20.00 off each lens upgrade
in our optical department.
Choose from Transitions, Crizal and LiteStyle options.
Get up to $60.00 off
your complete pair of eyeglass purchase.
$45.00 exam does not include any retinal photography or other testing that may be needed. Contact lens exam is an additional $25.00. Must purchase a complete pair of eyeglasses to receive lens upgrade discounts. Offers not valid with any insurance coverage, other discounts, previous visit or purchase.
Expires 12/31/2012
Wishing you and your family a Holiday Season from Dr. Jones and The Regional Eye Center staff!
301-334-1016
888 Memorial Drive, Oakland, Md.
Regional Eye Center
James V. Jones, O.D.

Smith's Englanders

Antiques & Collectibles

A must visit on your trip to Deep Creek Lake



Over 6,000 square feet of furniture, china, heirloom jewelry, tools and much more.

Full-time, courteous staff available while you browse.

Open 7 Days a Week at 8:30 a.m.



est. 1946

Dottie's Fountain & Grill

Where locals & vacationers are all welcome and appreciated!



Full breakfast and lunch service available.

DAILY LUNCH SPECIALS

Outstanding milkshakes!

Enjoy a real Garrett County breakfast! Genuine buckwheat cakes & sausage.



301-533-0000 • Open 7 days a week at 8:30 a.m.

205 Alder Street at Second Street in downtown Oakland

HANDICAPPED ACCESSIBLE



Garrett Choral Society To Present "Ring Christmas Bells" Concert

The Garrett Choral Society, under the direction of Julie Turrentine, will present its annual Christmas concert on Saturday, Dec. 8, at 7 p.m. and on Sunday, Dec. 9, at 2 p.m. at St. Peter at the Lake Center, near Garrett College. This year's offering is titled "Ring Christmas Bells," and will feature the St. Mark's Lutheran Church Handbell Quartet. Clarinetist Gino Mauricci will also be a guest in the program.

The bell players will accompany the chorus on a number of pieces, and will also perform several selections of their own. The players are Pat Michner, Laura Robinson, Nan Gangler, and Lynn Grimm. Grimm is the handbell director, as well as the accompanist for the choral society.

Mauricci is an accomplished clarinetist, and is also an instrument repairman. He is a longtime member and principal clarinetist of the Garrett Community Concert Band. He will accompany the chorus in a piece titled "Torah Orah."

The choral group will present several pieces composed by Libby Larson, including "Welcome Yule," "Beautiful Star," and "The Shepherds All Are Waking." They will perform a number of works by John Rutter, including "Jesus Child," "Joy to the World," and "I Saw Three Ships." The singers will also perform works by R.V. Williams, Jonathan Willcocks, and Mack Wilberg.

This will be Turrentine's "swan song" with the choral group, as she has decided to retire from the post. Having taken over the position from founding director Nancy K. Learey in 2004, Turrentine will now hand the baton over to Jim Tong, Mtn. Lake Park, whose debut with the group will be at the spring concert of 2013, although he will direct some pieces at this concert as well. While this will be his first stint as director of the GCS, Tong has a lengthy history as an accomplished choral director. A story of the passing of the baton will be published early next year.

Tickets to the choral concert are $10 for adults and $5 for those 18 and younger. They are available in advance from any GCS member, or at Gregg's Pharmacy or Jan Florist in Oakland. They will also be sold at the door, although this concert is often sold out, and pre-sales are encouraged.

This program is funded in part by the Garrett County Arts Council, and also through the contributions of area citizens and businesses.

Mutlu Bayramlar!

Gortner Church To Hold Annual Supper

The annual Gortner Union Church Community Thanksgiving Supper will be held on Tuesday, Nov. 20, at 6:30 p.m. at the Pleasant Valley Community Center. A music program will follow the meal.

Participants are asked to bring a covered dish and enjoy an evening of fellowship and food.

STAINED GLASS
By Lou DiCarlo
"The Stained Glass Man"
GREAT CHRISTMAS GIFTS!
214 I Street
Mtn. Lake Park
301-334-8222
OPEN EVERY DAY!

The Chic Shack
Jewelry
Handbags
Scarves
•Fun, Chunky, Whimsical Jewelry
•Pashmina Scarves
•Handbags
204 E. Alder St.
Downtown Oakland
301-533-1021
Mon.-Sat 10-5;
Sunday 10-3

Honi Honi Christmas Tree Lighting Ceremony
Honi Honi Bar
Saturday, November 24th at 7 pm
Join us for an evening of fun for the entire family!
Christmas Carols, FREE Hot Chocolate, Kids and Pet Photos with Santa Claus & Live Band Entertainment from 8-11 pm

CHICAGO GRILL
There's Still Time to Book Your Holiday Party at UNO!
We provide custom buffets starting at $9.75 per person, banquet menus, or selections from our regular menu that are sure to please.
Contact us at 301-387-4UNO to reserve your date today!
Don't forget our UNO Gift Card Holiday Promotion
Give $60 worth of value for only $50!
Available Friday, November 23rd - Sunday, December 16th
Santa Claus is Coming to UNOs!
Join Us for Kids Night and Photos with Santa Claus
Monday, December 10th & Tuesday, December 11th from 5-8 pm



Garrett Choral Society To Present "Ring Christmas Bells" Concert

The Garrett Choral Society, under the direction of Julie Turrentine, will present its annual Christmas concert on Saturday, Dec. 8, at 7 p.m. and on Sunday, Dec. 9, at 2 p.m. at St. Peter at the Lake Center, near Garrett College. This year's offering is titled "Ring Christmas Bells," and will feature the St. Mark's Lutheran Church Handbell Quartet. Clarinetist Gino Mauricci will also be a guest in the program.

The bell players will accompany the chorus on a number of pieces, and will also perform several selections of their own. The players are Pat Michner, Laura Robinson, Nan Gangler, and Lynn Grimm. Grimm is the handbell director, as well as the accompanist for the choral society.

Mauricci is an accomplished clarinetist, and is also an instrument repairman. He is a longtime member and principal clarinetist of the Garrett Community Concert Band. He will accompany the chorus in a piece titled "Torah Orah."

The choral group will present several pieces composed by Libby Larson, including "Welcome Yule," "Beautiful Star," and "The Shepherds All Are Waking." They will perform a number of works by John Rutter, including "Jesus Child," "Joy to the World," and "I Saw Three Ships." The singers will also perform works by R.V. Williams, Jonathan Willcocks, and Mack Wilberg.

This will be Turrentine's "swan song" with the choral group, as she has decided to retire from the post. Having taken over the position from founding director Nancy K. Learey in 2004, Turrentine will now hand the baton over to Jim Tong, Mtn. Lake Park, whose debut with the group will be at the spring concert of 2013, although he will direct some pieces at this concert as well. While this will be his first stint as director of the GCS, Tong has a lengthy history as an accomplished choral director. A story of the passing of the baton will be published early next year.

Tickets to the choral concert are $10 for adults and $5 for those 18 and younger. They are available in advance from any GCS member, or at Gregg's Pharmacy or Jan Florist in Oakland. They will also be sold at the door, although this concert is often sold out, and pre-sales are encouraged.

This program is funded in part by the Garrett County Arts Council, and also through the contributions of area citizens and businesses.

Mutlu Bayramlar!

Gortner Church To Hold Annual Supper

The annual Gortner Union Church Community Thanksgiving Supper will be held on Tuesday, Nov. 20, at 6:30 p.m. at the Pleasant Valley Community Center. A music program will follow the meal.

Participants are asked to bring a covered dish and enjoy an evening of fellowship and food.

STAINED GLASS
By Lou DiCarlo
"The Stained Glass Man"
GREAT CHRISTMAS GIFTS!
214 I Street
Mtn. Lake Park
301-334-8222
OPEN EVERY DAY!

The Chic Shack
Jewelry
Handbags
Scarves
•Fun, Chunky, Whimsical Jewelry
•Pashmina Scarves
•Handbags
204 E. Alder St.
Downtown Oakland
301-533-1021
Mon.-Sat 10-5;
Sunday 10-3

Honi Honi Christmas Tree Lighting Ceremony
Honi Honi Bar
Saturday, November 24th at 7 pm
Join us for an evening of fun for the entire family!
Christmas Carols, FREE Hot Chocolate, Kids and Pet Photos with Santa Claus & Live Band Entertainment from 8-11 pm

CHICAGO GRILL
There's Still Time to Book Your Holiday Party at UNO!
We provide custom buffets starting at $9.75 per person, banquet menus, or selections from our regular menu that are sure to please.
Contact us at 301-387-4UNO to reserve your date today!
Don't forget our UNO Gift Card Holiday Promotion
Give $60 worth of value for only $50!
Available Friday, November 23rd - Sunday, December 16th
Santa Claus is Coming to UNOs!
Join Us for Kids Night and Photos with Santa Claus
Monday, December 10th & Tuesday, December 11th from 5-8 pm

Volunteers Being Sought To Prepare Holiday Dinners

Thanksgiving is a time when families gather together to enjoy a traditional Thanksgiving meal and recall the blessings of the year. Unfortunately, there are many elderly in the community who may not have this opportunity. So, once again the Garrett County Area Agency on Aging/ Community Action is seeking volunteers willing to share a Thanksgiving dinner meal with a home-bound elderly person in the community.

The request is for persons to simply prepare an extra plate or two from their Thanksgiving meal and then to deliver the meal(s) to those persons in need.

Those who would like to volunteer for the program are asked to telephone the Area Agency on Aging at 301-334-9431, ext. 178, by next Monday, Nov. 19.

"Your time and efforts will be greatly appreciated, and you will bring a great deal of happiness to a senior citizen," said Adina Brode of the Area Agency on Aging.

Perfect Presents

Continued from Page 4

with so many people after the holidays have passed. That's why giving a special experience can make a truly meaningful gift.

Think about what really interests the recipient or an activity they've had on their bucket list. Perhaps it's a hot air balloon ride or a white water rafting daytrip. If the person really loves to shop, hire a personal shopper for the day and let her see what it's like to live like a star. If the recipient loves gourmet food, purchase a spot in a class taught by your town's hottest chef.

Any one of these ideas is sure to show that hard-to-shop-for person on your list that you've put some real thought into his/her gift. And ultimately, isn't it the thought that counts?

In The Village

Continued from Page 20

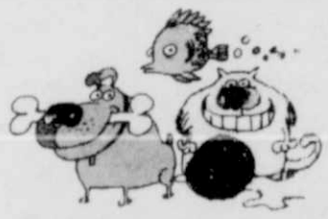
School students will showcase the varied musical talent in this area.

Entrance to Christmas in the Village is free, but visitors may want to participate in one of the annual fundraisers. The final Biederlack blanket sale will take place in the Hostetler House (along with the warm drinks). This weekend will also be the last opportunity to purchase raffle tickets for Gary Yoder's goldfinch sculpture, the drawing for which will take place in the bird sculpture studio on the evening of Saturday, Dec. 8. Proceeds from both fundraisers will go to expanding educational programs in the village, including classes and workshops for adults and children.

Hours for Christmas in the Village will be 4 to 8 p.m. on Friday, Dec. 7, and noon until 8 p.m. Saturday, Dec. 8. For directions or additional information, persons may call the Village office 301-895-3332 or go online to www.spruceforest.org.

Spruce Forest Artisan Village is a non-profit arts and heritage center. Programs are supported in part by the Garrett County and Maryland State arts councils.





GARRETT PETMINDERS
Garrett County's *ONLY* Professional PetSitting Service
301-334-0674
In-Home & Overnight Care for the Pets You Love!
Regular Dog-Walk Packages Available
www.garrettpetminders.com
Email: garrettpets@verizon.net
SERVING ALL OF GARRETT COUNTY & THE DEEP CREEK LAKE AREA
NAPPS
Member: Garrett County Chamber of Commerce



AQUATIC CENTER INC.
634 Deep Creek Drive, McHenry, MD 21541
301-387-8233
www.Aquatic-Center.com Shop@Aquatic-Center.com

*Finance offer subject to credit approval, applies to purchases of new Yamaha Motorcycles, ATVs, SxSs & Scooters made on a Yamaha Installment Financing loan account from 10/1/12-12/26/12. Min. contract length 24 mos, max. 36 mos. Min. amount financed $5,000. Fixed APR of 3.99% or up to 12.99% assigned based on credit approval criteria. Monthly payments per $1,000 financed based on 36-mo. term are $29.52 at 3.99% and $33.69 at 12.99%. **Offer good only in the U.S., excluding the state of Hawaii.** Dress properly for your ride with a helmet, eye protection, long-sleeved shirt, long pants, gloves and boots. Do not drink and ride. It is illegal and dangerous. Yamaha and the Motorcycle Safety Foundation encourage you to ride safely and respect the environment. For further information regarding the MSF course, please call 1-800-446-9227. ATV models shown are recommended for use only by riders 16 years and older. Raptor 700R recommended for experienced riders only. Yamaha recommends that all ATV riders take an approved training course. For safety and training information, see your dealer or call the ATV Safety Institute at 1-800-887-2887. ATVs can be hazardous to operate. For your safety: Always avoid paved surfaces. Never ride on public roads. Always wear a helmet, eye protection and protective clothing; never carry passengers; never engage in stunt riding; riding and alcohol/drugs don't mix; avoid excessive speed; and be particularly careful on difficult terrain.
Professional riders depicted on closed courses. ©2012 Yamaha Motor Corporation, U.S.A. All rights reserved. • **yamaha-motor.com** 10/12

Christmas Cookies To Be Available At Oakland Church

St. Paul's United Methodist Church, Oakland, will hold its annual Christmas Cookie Walk on Sat., Dec. 8, from 9 until 11 a.m. Containers will be provided. The event will take place in the church's fellowship hall.

A wide selection of traditional favorites and many unique varieties of cookies will be available, according to an event spokesperson. Proceeds benefit various mission projects of the United Methodist Women.

The church is located at the corner of Oak and Fourth streets. For more information, persons may call 301-334-2391.

Toys For Happiness Campaign Taking Applications Now

Resources for Independence, Western Maryland Chapter for Independent Living, is currently accepting applications for this year's Tri-State Toys for Happiness campaign.

Locally, forms may be picked up at Ruth Enlow Library branches, the Garrett County Department of Social Services and other agencies, and local schools.

For more information, persons may call Mary Ellen Nasif at 301-501-2858 and leave a message.

The deadline for submitting applications is Tuesday, Nov. 20. Completed applications are to be mailed to Tri-State Toys for Happiness, 12604 Bedford Road NE, Cumberland, MD 21502.

Only families in financial need will be accepted, and only children 15 years or younger will receive items.

Toys will be delivered to a local fire department sometime before Christmas. Qualifying parents and guardians will be informed of the date, time, and location. The gifts must be picked up on the day of delivery; no home deliveries will be made this year.



Tree of Lights
Lighting Celebration
Friday, Dec. 7, 5-6 pm
To be held at the hospital.
Public Invited!
Refreshments Available
sponsored by GARRETT COUNTY MEMORIAL HOSPITAL FOUNDATION

Pssst... Kimmy says Lottery Tickets Make A Great Gift! Scratch, Play, WIN!
MD Lottery, Keno & Scratch-Offs
Merry Christmas from
Winner's Circle CONVENIENCE CENTER
Rt. 135, Mtn. Lake Park
Open Mon.-Thurs. 5 a.m.-9 p.m.; Fri. 5 a.m.-10 p.m. Sat. 6 a.m.-10 p.m.; Sun. 7 a.m.-8 p.m.
301-334-LUCK

Ledo Pizza® Pasta & Pub
GIFT CERTIFICATES AVAILABLE
McHenry Plaza • 301-387-6300
Great food at a great price in a comfortable family atmosphere.
OPEN DAILY:
Mon.-Thurs. 11 a.m. - 9 p.m.,
Fri. & Sat. 11 a.m. - 10 p.m.,
Sunday Noon - 9 p.m.
• Handmade Dough Pizzas
• Appetizers
• Calzones & Stromboli
• Salads
All Day Monday
$3 Small Cheese Pizzas
additional toppings 75¢,
excludes craft & specialty pizzas
LEDO PUB SPECIALS:
Happy Hour
Monday & Tuesday
4-7 p.m.
Wednesday Night
$1.50 Drafts, 5 p.m.-Close
Wing Night $6.99 per dozen

Some Interesting Trivia About The Christmas Season

Did you know that:

•"Wassail" comes from Old Norse "ves heill," which means to be of good health. This evolved into the tradition of visiting neighbors on Christmas Eve and drinking to their health.

•A traditional Christmas dinner in early England was the head of a pig prepared with mustard.

•After he wrote *A Christmas Carol*, Charles Dickens wrote several other Christmas stories, one each year, but none were as successful as the original.

•Additionally, before settling on the name of Tiny Tim for his character in *A Christmas Carol*, Dickens considered three other alliterative names: Little Larry, Puny Pete, and Small Sam.

•Alabama was the first state to recognize Christmas as an official holiday in 1836.

•An artificial spider and web are often included in the decorations on Ukrainian Christmas trees. A spider web found on Christmas morning is believed to bring good luck.

•Ukrainians also prepare a traditional 12-course meal. A family's youngest child watches through the window for the evening star to appear, a signal that the feast can begin.

•Animal Crackers are not really crackers but cookies that were imported to the United States from England in the late 1800s. Barnum's circus-like boxes were designed with a string handle so that they could be hung on a Christmas tree.

•Candy canes began as straight white sticks of sugar candy used to decorated the Christmas trees. A choirmaster at Cologne Cathedral, Germany, had the ends bent to depict a shepherd's crook, and passed them out to children to keep them quiet during the services. It wasn't until the 20th century that candy canes acquired their red stripes.

•During the Christmas/Hanukkah season, more than 1.76 billion candy canes will

Continued on Page 18

STAINED GLASS
By Lou DiCarlo
"The Stained Glass Man"
GREAT CHRISTMAS GIFTS!
214 I Street
Mtn. Lake Park
301-334-8222
OPEN EVERY DAY!



Smart Santas shop here!

CARQUEST AUTO PARTS

Holiday Gift Ideas



YOUR CHOICE!

MOSSY OAK BRAND CAMO

$29.99
Mossy Oak Front Floor Mat Set
OR Mossy Oak Seat Cover
#MF84102 or #MSC4402 (MSY)
Sold individually
Tapetes o Cubierta de Asiento Mossy Oak

$14.99
Mossy Oak Steering Wheel Cover
#MSW3401 (MSY)
Cubierta de volante Mossy Oak

$149.99
POWERBUILT 161-Piece Professional Tool Set
#640745 (TLS)
Juego de herramientas de 161 piezas
POWERBUILT
100% LIFETIME

$89.99
POWERBUILT 82 Piece 1/4", 3/8" and 1/2" Drive SAE & Metric Socket Wrench Set
Chrome vanadium steel sockets and ratchets. #640076 (TLS)
Juego de herramientas de 82 piezas
100% LIFETIME

TEQ CORRECT

$59.99
TEQ Correct 2-Ton Jack Combo Pack
#12327PV (EQP)
TEQ Correct Paquete combinado Gato de 2 toneladas

Ask About Our Loaner Tool Program!*
¡Pregúntenos sobre nuestro programa de herramientas prestadas!*
*Participating Locations. Localidades participantes

$10.99
12' Battery Booster Cables
10 gauge, 200 amp clamps. #81810 (CBA)
Cables para corriente de 12'

More Coverage Than Ever!
CURT Hitches Starting At
$159.99
#13073 (TOW)
Enganches para Remolques
1 7/8" Loaded Ball Mount
OR 2" Loaded Ball Mount
Your Choice: $26.99
#45034, #45036 (TOW)
Montaje para remolque con bola de 1 7/8" o bola de 2"

Prices Valid October 28, 2012 - January 26, 2013

$59.99
Booster Pack
500 peak amps.
#IP-75 (CBC)
Reforzador de batería

SOUTHERN AUTO SUPPLY
Mtn. Lake Park, MD • OPEN 7 DAYS A WEEK!
Monday - Friday, 7:30 - 6; Saturday, 7:30-5; Sun., 9-4
301-334-1200

Local Church To Host Thanksgiving Dinner On Nov. 22

Loch Lynn Church of God will host Project "Touched by Love," a complimentary Thanksgiving dinner with turkey and all the trimmings, on Thursday, Nov. 22.

The church extends a welcome to those who may be spending Thanksgiving alone or because of circumstances may not have the funds to purchase a full meal. The church will serve food from 11:30 a.m. until 1:30 p.m. Guest may dine in or carry out meals.

"Thanksgiving is a time for family, friends, and food," said a spokesperson. "Thousands will have traveled many miles to celebrate the holiday with family and friends. On the other hand, for some this is a day just like many others, spent all alone. Others will sit down at their tables, but the turkey and all the trimmings will be missing. Come and be blessed by Project 'Touched by Love.'"

The church is located at 8649 Gorman Road, beside WKHJ radio station. For more information or to sign up for the dinner, persons may call the church office at 301-334-3221 to give a name and phone number so plans can be made for meals.

Mt. Storm Churches Schedule Annual Trim-A-Tree Program

Mt. Storm, W.Va., area churches will kick off the holiday season with their annual Christmas trim-a-tree program. The event will take place on Sunday, Nov. 25, at 3 p.m. at Mt. Storm United Methodist Church, located along Rt. 50 in Mt. Storm.

The program will feature special music and guest speakers. A tree-lighting ceremony will be held after the program. Refreshments will be served.

This fundraiser supports the local Toys for Tots campaign and community food pantry. Bows can be purchased to remember, encourage, or honor a loved one or to remember a veteran or show support of those still serving.

Persons attending the event are asked to bring a non-perishable food item to donate to the food pantry.

For more information or to purchase a bow, persons may call 304-693-7723, 304-693-7208, or 304-693-7556.

Ho! Ho! Ho!



SWAGS AVAILABLE FROM GARDEN CLUB – Members of the Mountain Laurel Garden Club recently gathered materials to make their handmade swags that will be sold as a fundraiser. A choice of four different ribbon colors with cones decorate the seasonal item and a $12 charge for each swag will benefit the Garden Club's educational programs and horticultural projects. Purchasing information can be obtained by calling Ann Frantz at 301-616-8077. Orders must be made by Thursday, Nov. 8, as only 30 more are available for purchase. Orders are on a first-come, first-served basis, and swags will be available for pickup on Friday, Nov. 30, from 3 to 6 p.m. at Mountainside Community Building, located at 20330 Garrett Highway, just north of the Lakeside Creamery. For more information about the club, which is open to men and women, interested parties may contact Barbara Sanders at 304-789-6450. The Mountain Laurel Garden Club is a member of the National Garden Clubs Inc., the Central Atlantic Region, and the Federated Garden Clubs of Maryland Inc. Affiliated clubs provide education, resources, and national networking opportunities for members as well as promote gardening, floral design, and civic and environmental responsibility

Holiday Specials

$400/year Unlimited Household Membership

Now $365,

Only $1.00 per day for EVERYONE!

$90 Days for $90

Individual Membership

COMING SOON:

Les Mills Bodypump & Extended Membership Hours

Membership specials are valid through Dec. 15, 2012.

Sign-up now and have your name entered into a raffle to win 2 Steeler vs Bengals tickets for the Dec. 23 game!

Deep Creek FITNESS

Where Fit Happens!

www.deepcreekfitness.com

301-387-8888

24586 Garrett Hwy., McHenry

(Market Square Shopping Center)

Let The Shopping Begin!



November 23: 9-6

Vera Bradley

Free Holiday Tote with $100 Vera Bradley purchase.

PANDORA

Limited Edition 2012 "Precious Present" charm is available beginning today, while supply lasts.

November 24: 9-5

Small Business Saturday Promo

Vera Bradley 2013 Agendas and Student Agendas 50% off, OR buy any tote and get a FREE Student Agenda.

November 30

Holiday Open House 4-6. Fill out a wish list and receive a Ribbons Vera Bradley Coin Purse.

December 1

Free PANDORA Holiday Ornament with $125 PANDORA purchase.

(Begins Dec. 1 and continues while supplies last.)

RUDY'S

~ The Clothing Specialists ~

downtown Oakland • 301-334-2654

Enjoy the Fun and Beauty
of the Season!

Festival of Trees

2012

Friday & Saturday, Nov. 23 & 24
at the Fairgrounds Exhibit Hall, McHenry

Breakfast with Santa
Friday & Saturday
9 am & 10 am seating *with special ticket*

Vendors
Friday 10 am–8 pm & Saturday 10 am–5 pm

Mrs. Claus' Kitchen
Friday & Saturday 10 am–8 pm

Silent Auction and Frosty's Funland with Santa's Bakery and Elfenheim Mall
Friday 10 am–8 pm & Saturday 10 am–5 pm

Make Your Own Sundae
Friday & Saturday Noon–4 pm

Robotics Interactive
Friday 11 am–1 pm
Kid Friendly! (near Mrs. Claus' Kitchen)

Jessica's Creations on stage!
Friday 1 pm

Grand Finale Live Auction!
6 pm Saturday
Designer Entries & Specialty Gifts

~ FREE PARKING ~

For more details, coupons and Pay Pal,
see our website: ***fotgc.com***

Proceeds benefit Dove Center, resource center for
victims of domestic violence and sexual abuse



GC HUMANE SOCIETY OFFERING PURR-FECT CHRISTMAS GIFTS – Tux is looking for special gifts for his friends this holiday season, and the Garrett County Humane Society just may have the solution to his dilemma. The nonprofit, volunteer organization is offering a variety of gifts for people and pets alike. Tux and Santa can pick up specialized Monopoly games (at less than catalog prices), car magnets, pet stockings, handmade wooden ornaments, dog-bone shaped cookie cutters with a recipe, and peanut butter dog treats at the GCHS table during the Festival of Trees, slated on Friday and Saturday, Nov. 23 and 24, in the Exhibit Hall at the Garrett County Fairgrounds. The Monopoly games are also available at Pineview Veterinary Hospital, Oakland. Every purchase enables the GCHS to continue its effort to help homeless and helpless animals. Every year the group provides emergency medical care to all kinds of domestic animals, distributes spay/neuter vouchers, and responds to hundreds of animal neglect calls. "If you would rather not purchase a gift, you can make a monetary donation to the Humane Society," a group spokesperson said. "Please note who the donation is in memory/honor of and where you want the 'thank-you' card sent. Mail your donation to GCHS Treasurer, P.O. Box 115, Oakland, MD 21550. Also remember, you can make this year a merry Christmas for a homeless pet by adopting from a shelter or rescue."

Christmas Trivia

Continued from Page 15

be made.

•During the ancient 12-day Christmas celebration, the log burned was called the yule log. Sometimes a piece of the log would be kept to kindle the fire the following winter, to ensure that the good luck carried on from year to year. The yule log custom was handed down from the Druids.

•In southern France, some people burn a log in their homes from Christmas Eve until New Year's Day. This stems from an ancient tradition in which farmers would use part of the log to ensure a plentiful harvest the following year.

•Mistletoe, a traditional Christmas symbol, was once revered by the early Britons. It was so sacred that it had to be cut with a golden sickle.

•The custom of singing Christmas carols is very old; the earliest English collection was published in 1521.

•The Puritans forbade the singing of Christmas carols.

•The first Christmas card was created in England on Dec. 9, 1841.

•The first printed reference to Christmas trees appeared in Germany in 1531.

•The tradition of Christmas lights dates back to when Christians were persecuted for saying Mass. A simple candle in the window meant that Mass would be celebrated there at night.

•The traditional flaming Christmas pudding dates back to 1670 in England, and was derived from an earlier form of stiffened plum porridge.



Time to book your best friend's holiday grooming appointment!



PLEASANT VALLEY PET STYLING

A BRAND NEW, full service pet salon serving Garrett Co.

Over 20 yrs.' experience as a master/cert. pet stylist

For appts. call

Denise Sweitzer, 301-616-8156

1471 Shadydell Rd. in Pleasant Valley

Insured ▲ Active member of Garrett County Chamber of Commerce

219 Indoor Flea Market

Collectibles • Jewelry
Coins • Bears
Antiques • Books
Glassware • Tools
Primitives • Old Toys
NASCAR • Flags
Furniture • Knives
Much, Much More!

Business Hours:

Monday, 9 am until 5 pm
Tuesday Closed
Wednesday, Thursday, Friday 9 am until 5 pm
Saturday, 9 am until 6 pm
Sunday, 10 am until 4 pm

U.S. Rt. 219 & Sand Flat Rd.
(Across from Little Sandy's Restaurant)
Phone: 301-387-6088

BIG WEARHOUSE SALE

Main St., Berlin,PA, Route 219 N.
(between Landis Bakery & Dollar General)

Open Every Weekend! Fri. & Sat. 10-7; Sun. 10-5

HOLIDAY SALE!

NEW NAME BRAND Clothing, Coats, Purses & Shoes

Ambercrombie & Fitch • American Eagle • Hollister • Fox • Hurley • Metal Mulisha

JEANS! Miss Me, Grace & Silver

IN STORE SPECIALS!
All Coats $5 to $10 off

Operation Christmas Child Gift Boxes Being Collected At Five Area Locations

Operation Christmas Child volunteers are currently focused on filling empty shoe boxes with school supplies, toys and other small gifts, hygiene items, and notes of encouragement for needy children around the world.

This year-round Christian relief/evangelism project of Samaritan's Purse is coming to its close, as local businesses, churches, and schools collect the gift-filled shoe boxes during national collection week, Nov. 12–19.

But local donors still have time to drop off their gift-filled shoe boxes at one of five sites: Pleasant View Baptist Church, 8931 Garrett Highway, Oakland; Otterbein United Methodist Church, 3320 Swanton Road, Swanton; Woven Treasures Variety Store, 208 East Washington Avenue, Terra Alta, W.Va.; Locust Grove Church of the Brethren, Bismarck Road, Mt. Storm, W.Va.; and Kidwell Auto Parts, Rt. 32/East Avenue, Thomas, W.Va.

Pleasant View's remaining collection hours are Friday, Nov. 16, 11 a.m.–2 p.m.; Saturday, Nov. 17, 9 a.m.–noon; Sunday, Nov. 18, 1–3 p.m.; and Monday, Nov. 19, 9 a.m.–1 p.m.

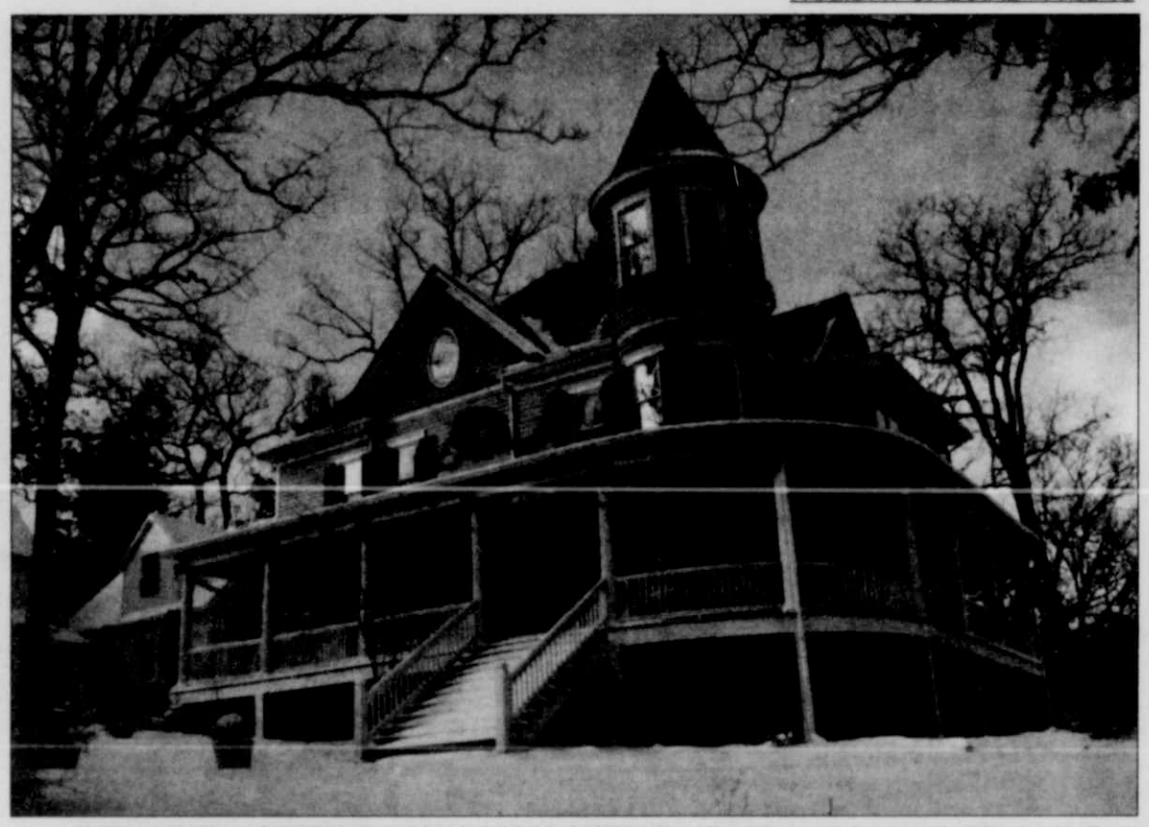
Otterbein United Methodist Church' hours are Friday, 10 a.m.–noon; Saturday, 10 a.m.–noon; Sunday, 10 a.m.–2 p.m.; and Monday 10 a.m.–noon.

Locust Grove Church's hours are Friday, 5–7 p.m.; Saturday, 10 a.m.–noon; Sunday, 10 a.m.–noon; and Monday, 9–11 a.m.

Kidwell Auto Parts drop-off hours are Friday, 8 a.m.–5 p.m.; Saturday, 8 a.m.–noon; Sunday, 1–3 p.m.; Monday, 8 a.m.–3 p.m.

Monetary donations are also needed to help cover the cost of shipping the boxes. For

Continued on Page 19



THE MAXWELL COTTAGE AMONG STOPS ON TOUR – The Maxwell Cottage in Mtn. Lake Park will be one of the stops on this year's American Red Cross Home for the Holidays House Tours, slated for Dec. 7 and 8. This cottage was built in 1886 by a successful banker of Clarksburg, W.Va. See story on page 10 of this section.

STAINED GLASS
By Lou DiCarlo
"The Stained Glass Man"
GREAT CHRISTMAS GIFTS!
214 I Street
Mtn. Lake Park
301-334-8222
OPEN EVERY DAY!

Finest in Western Maryland
"French" THE "American"
DEER PARK INN
Restaurant and Bed & Breakfast
Candlelight Dinner • Very Affordable Price
Each dish is made a la minute using fresh local produce.
Chef/Owner Pascal Fontaine
Open Thanksgiving Day
(reservation required)
serving free-range and chemical-free turkey,
plus many other holiday dishes.
Traditional 3-Course Menu $26.50
Open Monday thru Saturday
Reservations 5:30 to 9 p.m.
Open for breakfast, lunch, and Sundays with 48 hours' notice.
301-334-2308
Open Christmas Day
Also Catering
Weddings, Parties, Seminars and More!
Big or Small – On or Off Premises
Wedding Cake Specialist!
Any Size Christmas Party
Book Your Party NOW!
15% OFF
after $250, with reservation.
Call for information on our $26.50 Special
Christmas Party Menu — buffet or sit-down.
65 Hotel Road, Deer Park • 301-334-2308

Want a Great gift idea?
Give the gift of fitness!
A CARC GIFT CERTIFICATE FOR...
...Flex Pass
...Group Fitness Class
...Swim Lessons
...Personal Training Session
...Full Membership
Call 301.387.3786 for pricing or visit www.gccarc.com
CARC
Community Aquatic & Recreation Complex
695 Mosser Road | McHenry, MD 21541 | 301.387.3786 | www.gccarc.com

29th Annual Christmas In The Village Set At Penn Alps

Spruce Forest Artisan Village at Penn Alps, Grantsville, will host its annual holiday event, Christmas in the Village, to celebrate the region's arts and heritage with handcrafted and fine arts, candlelight, and music.

Everyone is invited to join the resident artisans and guest artists for holiday cheer, music in the Village Church, and fine-crafts sale on Friday and Saturday, Dec. 7 and 8. This year, added hands-on activities for children will make the event special for the whole family.

Guests are invited to stroll through the towering Norway spruce among the historic cabins that will be decorated with greenery and lights. Over 400 candle luminaries will line the paths of the village and across the historic Casselman Bridge, which will turn 200 years old in 2013.

Persons may want to visit the House of Yoder to warm up on apple cider and witness an Amish Christmas, or go back in time inside the Compton one-room school, where children may make pinecone bird feeders and decorate cookies.

Some may wish to try their hand at making pottery in the Riverview Clay Studio below the Village Pottery and stop in at each studio gallery to see and buy fine Appalachian crafts, including the pottery of Lynn Lais, the weaving of Ann Jones, Mike Edelman's ironwork, Douglas Salmon's metals, turned wood by Gene Gillespie, and Gary Yoder's world renowned bird and feather carvings.

Guest artisans include Shelley Booska and Four Seasons Stitchery with handmade quilts, Peggy Nixon with slate paintings, and Lenore Lancaster with colored-pencil drawings and prints.

Guests will have an opportunity to warm up in the Village Church where local choral groups will sing songs of the season. The programs given by Allegany High School students, St. John's Christian Church choir, Rebecca Galliher and Friends, Betty Mattingly and Jammin' Buddies, the FSU Chamber Choir and Jazz Ensemble, and the Mountain Friends Home

Continued on Page 13



ALTA SCHROCK'S CABIN, named for the founder of Spruce Forest Artisan Village and Penn Alps, Grantsville, will be illuminated with candles, decorative lights, and fresh greenery to celebrate the season at the village. Over 400 candles will be placed throughout the village during the 29th annual Christmas in the Village, scheduled for Dec 7. and 8. Artisan studios and galleries will be fire-warmed and open for holiday shopping, while other hands-on activities, sweet treats, and music in the Village Church will round out the celebration. See story for details. Photo by Marcia Warnick.





Don't Get Stuck...

with holiday bills this season!

HOLIDAY LOANS
as low as

3.99% APR*

First Peoples
Community Federal Credit Union

301-784-3000

*APR=Annual Percentage Rate. Rates subject to change without notice. Call this number for details about credit costs and terms: 1-800-655-8335. **Federally Insured by NCUA.**